S.C.
NISEI
GOLF
ASS'N.
1962-63

S.C.
NISEI
GOLF
ASSN.

RETURN TO
John Ty Saito,
2421 W. Jefferson
L.A. CALIF, 18
RE 1-2121

1962

PRESIDENT	George AJIOKA
SECRETARY	Harry KINOSHITA
TREASURER	Tosh HAYAKAWA
TOURNAMENT...	S. SHIGEKAWA-Y. MATSUMOTO
HANDICAP	John Ty SAITO

Member CLUBS

AIR-FLITE
BROOKSIDE
EL PATIO
KYODO
LONG BEACH
MAX-FLITE
MEMBERS-AT-LARGE (S.C.)
ORANGE COUNTY
PAR-FLITE
THUNDERBIRD
TOP FLITE
TOP NOTCH
WESTERN
WEST L.A.

1962

S. C. PUBLIC LINKS GOLF ASSN.
1962 COURSE RATING

ALMANSOR	60
ALONDRA	69
BROOKSIDE No. 1	70
BROOKSIDE No. 2	67
CORONADO	70
GRIFFITH PARK (HARDING)	70
GRIFFITH PARK (WILSON)	71
KNOLLWOOD	71
LAKEWOOD	70
LOS SERRANOS	70
MEADOWLARK	68
MONTEBELLO	69
PALM SPRINGS	70
RANCHO	70
RECREATION PARK	69
SAN CLEMENTE	70
SANTA ANITA	70
SANTA BARBARA	69
SEPULVEDA (BALBOA)	67
SEPULVEDA (ENCINO)	70
SKYLINKS	69
VENTURA	68
WESTERN	68
WHITTIER NARROWS	70
WILLOWICK	68

S. C. GOLF ASSOCIATION
1962 COURSE RATING

BONITA	69
CALIFORNIA	71
CANDLEWOOD	69
FLYING HILLS	72
FOXHILLS (EAST)	71
FOXHILLS—WEST (BALDWIN)	69
HACIENDA	71
HESPERIA	72
HUNTINGTON BEACH	67
INGLEWOOD	70
LA JOLLA	70
LOS ALAMITOS	67
LOS COYOTES	72
MISSION VALLEY	71
MONTECITO	71
OCEANSIDE-CARLSBAD	69
O'DONNELL	65
OJAI VALLEY	71
PALOS VERDES	69
RANCHO SANTA FE	70
RIO HONDO	68
SAN DIEGO	72
SAN LUIS OBISPO	72
SANTA ANA	71
SINGING HILLS	70

S. C. N. G. A. OFFICIAL HANDICAP RULES—1962-1963

(The S.C.N.G.A. has adopted the S.C.G.A. Current Ability Handicap System which uses the average of the lowest 10 to the last 25 differentials. All members are on their HONOR to observe the Equitable Stroke Control Procedure.)

1. **All scores,** medal or match, on any 18 hole golf course (except pitch and putt) must be entered on monthly score cards. Play must be between two or more players.
   (a) Penalty of two handicap strokes for **each** round not recorded. A penalty or accumulated penalties shall continue through the next S.C.N.G.A. tournament played by the penalized player.
   (b) All scores incorrectly and incompletely recorded shall be penalized two handicap strokes.
2. **Monthly Score Cards** must be received by the Club Handicap Chairman, completely filled and signed between the 25th of the Handicap Month and the 3rd of the following month. All rounds of play to and including the 25th of each month must be reported. Play between the 25th and the 31st may be reported on the following month.
   (a) Score cards received **after the 3rd** shall be considered **delinquent.**
   (b) Penalty for failure to report score cards and delinquent score cards shall be a two stroke handicap penalty. Unreported score cards shall be penalized two strokes each month until reported.
   (c) Players who have not played during the Handicap Month are not exempt from reporting and are subject to a two stroke handicap penalty.
3. **Established Handicaps are continuous** from year to year and may not be increased because of lack of play, except:
   (a) After an absence of any duration, a player shall resume his last registered handicap, or
   (b) Establish a new handicap by playing a minimum of 25 rounds, or
   (c) **Temporary Handicap** may be established after a minimum of seven rounds, the best round being the temporary handicap. The Board shall review all temporary handicaps for tournament play and reserves the right to reject or lower all temporary handicaps.
   (d) **Club handicap reports together with all monthly score cards** must be received by the S.C.N.G.A. Handicap Chairman **by the 10th of each month** or the **entire club membership** shall be assessed a **two stroke penalty.**
4. **Members-at-large** are responsible only to the Member-at-large Handicap Chairman.
   (a) All members who are not affiliated with a member club of the S.C.N.G.A. shall be considered members-at-large.
5. Handicap records are available for inspection by any member of the S.C.N.G.A. at any time.
6. All **decisions** made by the Handicap Chairman's Arbitration Committee pertaining to handicaps and penalties shall be **final.** A minimum of five chairmen shall serve on this board
   (a) Each Club Handicap Chairman shall serve a two month period twice a year on the Arbitration Committee.
   (b) 1962-1963 Schedule—January-February: Topflite, Long Beach, Brookside, Kyodo. March-April: Topnotch, Air Flite, W.L.A., Par-Flite, Members-at-large. May-June: Maxflite, Western, El Patio, Orange County, Thunderbirds. July-August: Topflite, etc. September-October: Topnotch, etc. November-December: Maxflite, etc.
7. The Official Handicap Chairmen's Board, comprised of all Handicap Chairmen, reserves the right to review any decisions made by the Arbitration Committee.
   (a) Members are advised to retain Daily Course Cards for Protective evidence against controversial penalties.

S.C.N.G.A. Official Handicap Board

3 C
POSTAGE

CLUB HANDICAP CHAIRMAN

SOUTHERN CALIFORNIA NISEI GOLF ASSOCIATION
S C N G A

Name　　　　Club　　　　Month of　　　　19

No.	GOLF COURSE	Date	Actual Score	Adj. Score	Course Rat.	Diff.	PLAYING PARTNERS		
1									
2									
3									
4									
5									
6									
7									
8									
9									
10									
11									
12									

Present SCNGA Handicap ▶　　Handicap (After Above Scores) To Be Filled by Handicap Chmn. ▶　　Date　　Signed

EQUITABLE STROKE CONTROL PROCEDURE IN ADJUSTING ACTUAL SCORES FOR HANDICAPS

A score limit of one over par on all holes for plus and scratch men. A score limit of 2 over par on as many holes as the handicap is increased over scratch up to 18 handicap, and one over par on balance of holes.

A score limit of 3 over par on as many holes as the handicap is increased over 18 and 2 over par on balance of holes.

As an example, a 24 handicap man would be allowed a maximum limit of 6—three over par holes in each 18 hole round and two over par on balance of twelve holes.

CURRENT HANDICAP PROCEDURE

Total the lowest 10 of the last 25 differentials. Point off one digit to obtain average differential. To determine temporary handicap, use lowest round in the first seven rounds played (A minimum of 7 rounds must be played to receive a temporary handicap). Add additional low round for every 2 games played until 25 rounds have been played and 10 differentials secured. For example, lowest round in 7, lowest 2 rounds in 9, lowest 3 rounds in 11, etc. Refer to differential chart for handicap.

The lower handicap of persons belonging to more than one Golf Club is official for the district. Please help prevent inequitable handicaps by reporting all of your differentials to each of your club handicappers.

SEAL WITH STAPLE OR SCOTCH TAPE AND SEND TO YOUR CLUB HANDICAP CHAIRMAN.

SCNGA HANDICAPPERS.

(Back row) Ted Niiya, Mits Nakamura, John Ty Saito, Duke Ogata, Jack Horikawa.
(Front row) John Endow, Jun Tanizawa, Paul Ryono, Art Kirita, Seichi Shinoda.

Ige,Abe Score "Hole-In-Ones"

George Ige, using an 8 iron on a 130 yard thirteenth hole of Western Ave. made a "once in a life time" hole-in-one on Sunday, September 29th. It was a well-contacted iron shot-a bee line for the pin, hitting the green about five feet from the hole and rolling in for his first ace. The ball will be mounted and presented by the Professional Earl Martin, sometime in the near future.

The celebrating foursome consisted of Bob Hieldebrand, Tom Jones, and Joe Davidson.

ABE GETS ACE AT FOX HILLS

Friday the 13th is considered one of those unlucky days, but not so for Dave Abe of the SCNGA. On Sept. 13th, after teeing off 200 yards with a four wood, he found his ball in the cup of the 15th green of the Fox Hills Golf Course.

Sharing in the rounds of drinks in the club house after the round were Ted Asato and Robin Nakabayashi who witnessed the rare "hole-in-one" feat.

YOKOI TO LEAD NEW PAR FLITE GOLF CLUB

Joining the family of SCNGA clubs is the new PAR FLITE GOLF CLUB which was organized last month. Officers elected to the Wednesday morning club are: Tom Yokoi, prexy; Shig Imamura, vice president; Durgson Lee, secretary-treasurer; Powell Lee, handicap chairman; and Arthur Shur, tournament chairman. The home course of the Parflighters will be the Fox Hills G. C. Anyone interested in joining the club or wishing further information are requested to call Tom Yokoi, RE 2-9155.

SCNGA GOLF PACER
"Published Monthly For
The Good of Nisei Golf"

EDITOR.. Fred Harada
Ass't Editor.. Ryo Kasai
Circulation Mgrs.
Kaz Shimizu
Terry Okida
News Editors. Yas Tatsumi
George Ige
Advisor.. Joe Kishi

REVISED HANDICAP SYSTEM ANNOUNCED BY SAITO FOR 57-58

(The S.C.N.G.A. has adopted the S.C.G.A. Current Ability Handicap System which uses the average of the lowest 10 of the last 15 differentials. All members are on their HONOR to observe the Equitable Stroke Control Procedure)

1. All scores, medal or match, on any 18 Holes Golf Course (except Pitch and Putt) must be entered on monthly score cards. Play must be between 2 or more players.

(a) Penalty of two Handicap Strokes for *each* round not recorded. All penalties, assessed for any particular month shall continue until the end of the following month of. play and through the next S.C.N.G.A. tournament played by the penalized player.

(b) All scores incorrectly and incompletely recorded shall be penalized two Handicap Strokes.

2. Monthly Score Cards must be received by the Club Handicap Chairman, completely filled and signed between the 25th of the Handicap Month and the 3rd of the following month. All rounds of play to and including the 25th of each month must be reported. Play between the 25th and the 31st may be reported of the following month.
(a) Score Cards received after the 3rd shall be considered delinquent.

(b) Penalty for failure to report score cards and delinquent score cards shall be a 2 Stroke Handicap penalty.

(c) Players who have not played during the Handicap Month are not exempt from reporting and are subject to a 2 Stroke Handicap penalty.

3. Established Handicaps are continuous from year to year and may not be increased because of lack of play, except
(a) After an absence of any duration, a player shall resume his last registered handicap, or
(b) Establish a new handicap by playing a minimum of 15 rounds, or

(c) Temporary Handicaps may be established after a minimum of six rounds, the best round being the temporary handicap. The Board shall review all temporary handicaps for tournament play and reserves the right to reject or lower all temporary handicaps.

4. Members-At-Large are responsible only to the Member-At-Large Handicap Chairman.

(a) All members who are not affiliated with a member club of the S.C.N.G.A. shall be considered members-at-large.

5. Any member of the S.C.N.G.A. through their respective Handicap Chairman may inspect the Handicap Records of any member club or Member-At-Large.

6. All decisions made by the Handicap Chairmen's Arbitration Committee pertaining to penalties and fines shall be final. Five Chairman shall serve on this Board.

(a) A 15-day, Grace Period from the date of penalty and the decision of the Official Board may be allowed, if such is requested.
(b) A Secret Committee of 12 shall be selected every four months from the members to observe intentional infractions of the Handicap Rules.

(c) Each Club Handicap Chairman shall serve for a period of 4 months on the S.C.N.G.A. Arbitration Committee.
(The 1957-58 Schedule as follows: Sept-Dec. 1957-Top-Notch, Air-Flite, W.L.A., Par-Flite, Members-at-large; [illegible]-April, 1958-Top-Flite, Long Beach, Brookside, Kyodo, Coachella Valley; May-August, 1958-Maxflite, Western, El Patio, Orange County, Crown City.)

7. The Official Handicap Chairmen's Board reserve the right to make final decisions on any and all controversial handicap matter.

(Note: All members are advised to retain their daily course score cards for a period of time for protection against controversial penalties.)

John Ty Saito, S.C.N.G. A.
Handicap Chairman

golf pacer
2515 S. Main St.
L. A. 7, Calif.

golf pacer

Volume 1 No. 8 Page 1 October, 1957

NOV. 2, DEADLINE, FOR STATE TOURNEY AT PEBBLE BEACH

"Hot" Matsumura Upsets Hankawa To Win WLA Title

Stroking the ball beautifully and scoring sensationally Mas Matsumura upset the "apple-cart" by beating favored Harry Hankawa in the annual WLA match-play championship at Baldwin Hills G.C. by the score of 4-3. Matsumura shot a brilliant 33 on the front nine to go ahead and stay there. Hankawa who played real well could not match Matsumura's torrid even par round.

Semi-finalists were Kay Hankawa and Joe Minato. Matsumura and Harry Hankawa invited the WLA G. C. members to a victory dinner at the Far East restaurant.

NAGAO SHOOTS NET 139 TO CAPTURE ANNUAL MAX FLITE 36 HOLE TOURNAMENT

Carding a net 139 on the tough Montebello course, smooth-swinging Eddie Nagao won the Max-Flite Golf Club 36-hole Medal tournament held Oct. 6th and 13th. Nagao fired a 84-73 with 18 strokes handicap for the two Sunday link-fest.

Ted Nakao gained the runner-up spot with a net 142 score. Tied for third place were Tom Okutsu, Nob Murakami and Larry Shima with net 143. Other finalists were listed as follows: Mas Takeshima, 146; Jim Kato, 149; Roy Nagao, 150; Mas Hirata, 150; and Bob Moriyama, 151.

kawaguchi wins top flite title

Well-mannered Mas Kawaguchi of Top Flite G.C., Inc., clipped experienced George Yamagata to win the annual match-play club championship by a lopsided score of 8-6. The break in the final match came on the 440 yard par four 12th hole when Yamagata took a bogey five to Kawaguchi's par 4 to close out the match.

Kawaguchi with his steady playing scored 36 to Yamagata's 38 in the front nine. Mas knocked over favored Dick Izuno 4-3 in the semi-finals while Yamagata eliminated his brother Hank. Also during the course of the match Kawaguchi eliminated such top-seeded players as Babe Nomura and Wally Ige.

Many of the Top Fliters are sharpening up their games for the State Championship at Pebble Beach and the club Thanksgiving turkey shoot.

Wada succeeds Kishi as Prexy...

Unanimously elected to the 1957-58 SCNGA cabinet are: (standing, left to right) Nob Murakami, tournament chairman; Duke Ogata, treasurer; John Ty Saito, handicap chairman; (front row) Yas Mikuriya, secretary; and George H. Wada, president.

OVER 60 EXPECTED TO COMPETE FROM S. C.;$20 ENTRY FEE

The 7th Annual State Nisei Golf Tournament will be held on Nov. 16th and 17th at the famed Pebble Beach Course, it was announced by sponsoring Garden City Golf Club of San Jose. Entry fee will be $20.00 for the two-day affair and the deadline for all entries will be Nov. 2. Checks should be made out to Garden City Golf club.

According to Dr. Tom Hiura, secretary, a 4-player team tourney will be held in conjunction with the regular play

SCNGA Club Officials are requested by Hiura to write for their room reservation at the Westerner Motel, 2041 Fremont St., Monterey, which will be the tournament headquarters.

Maximum handicap for the tourney will be 12 according to the general chairman, George Urabe. Assisting Urabe and Hiura are Bob Santo, treasurer; Frank Shimada, program; Frank Yoshioka and Lincoln Tokunaga, rules committee; Chick Hinaga and James Sakaguchi, pairing committee; and Nob Araki, publicity.

TOP NOTCH MATCH PLAY TITLE WON BY MATSUNAGA, 5-3

Playing in his peak form 7 handicapper Tom Matsunaga captured the Top Notch G.C. match-play championship by routing hapless Joe Kishi, 5-3. Despite Kishi's sensational start of two birdies on the first two holes, Matsunaga came back strong to wrap up the match in the back side. Kishi's putter went awry in the back side to change the complexion of the match after the 11th hole where 5-handicapper Kishi had a disasterous 4-putt green.

Ken Osajima just got by fighting Ted Asato in the final hole to win 1 up in the consolation round.

Semi-Finalists were George Wada and John Toya who both defaulted.

Brookside G. C. Chooses Mikuriya President For 57-58

Yas Mikuriya was unanimously elected president of the Brookside Golf Club during an election meeting held last month. Assisting Mikuriya will be secretary and handicap chairman, Art Kirita; and Albert Toshima will handle the treasurer's chores.

JAPAN TRIP

SCNGA Probes Japan Journey

Final decision will not be made until next month but it appears as though Southern California Nisei Golf Association participation with the Japan Golf Association will continue . . . with a second sojourn by SCNGA representatives to the Land of the Rising Sun a possible reality.

This was the gist of the association meeting held Tuesday in the Sun Bldg. The meeting, which inaugurated the 1962 session of the SCNGA, will probably go down in history as the longest session that accomplished the least.

Annual SCNGA kick-off dinner will be held this Sunday, Jan. 14, at General Lee's Man Jen Low. Per usual, it is free to association members and will begin with a cocktail (half) hour at 7. Dinner will be served at 7:30.

Club reps present are returning to their cohorts to discuss the proposed plan and will return to cast their final decision . . . probably in February.

For the benefit of the (un)-fortunate who failed to attend, briefly this is what happened:

It was unanimously decreed that if a raffle (such a nasty word) is required to raise funds to send our golfers to Japan, the Nippon trip was out.

An alternate program suggested by President George Ajioka included raising the tab on each SCNGA sponsored and sanctioned tournament during the year. This move would raise enough funds to support one Japan trip (approximately $1200). Further, if each tourney was made self-sufficient, the SCNGA treasury could discontinue it practice of fattening the prize pots, thereby saving enough loot to sponsor another trip.

With an expected field of from 100 to 120 in the eventual Japan Qualifying competition which would decide the winers, the entry fee would be enough to cope with another representative.

All present were in agreement that this three-fold program was both painless and feasible, and most important, workable. It was agreed that a Joe Kishi-proposal also be discussed by member clubs. This being the possibility of making eventual Japan golfers winners of travel expenses only rather than a complete free trip. Transportation costs would be approximately $800 per man. Ground expenses running some $400.

This move, if approved, would mean the association counld send 4 players with no strain rather than 3 on a full ride. This also would eliminate debate on how to determine the eventual winners. It could be an even split with two low gross winners and two low net, giving the entire association membership a fair crack at the lucrative prize rather than only a handful of the low handicappers.

SCNGA's Match Play Championships will begin Sunday, Jan. 21, with deadline for $7.50 entry fee payment set for this Sunday, Jan. 14. According to latest announcement, first round play will be split into two divisions with the second group beginning competition on Sunday, Jan. 28.

The split field has been inaugurated because of lack of starting times to host the bulky opening field. Second round matches will all be held February 4th and on subsequent Sabbaths until the conclusion of the tourney.

Further discussion involved the proposal that SCNGAers, to be eligible for the qualifying tournament, would have to compete in at least half of the prior tourneys . . . thus eliminating shrewd "sandbaggers" who might be tempted to hone their games (and handicaps) for qualifying only.

★

George Muto, San Diego's de-

(Continued on page 7)

Sei Miyano Whittier's 'Most Valuable Player'

Whittier College's sensational little quarterback Sei Miyano was vote "The Most Valuable Player" award at Whittier's recent Football Banquet held at the Villa Inn.

Miyano, one of Whittier's four "Japanese Bandits," led the Poets to their first undefeated and untied season in the history of the college. Sei is formerly of Garfield High School and East Los Angeles Junior College.

SCNGA Match Play

$7.50 1st Round Jan 21-28 $7.50

Entry Deadline Jan. 14

Name...

Address...

Club Name.................................Handicap.................

DECIDE MONDAY

SCNGA Moots Japan Sojourn

"To Be, or not To Be, that is the question . . ."

Closest this corner comes to William Shakespeare (the writer, not the football player) is the fact we have the same first name, but we never let that stop us from digging up an authentic lead for a story . . . (like "Four score and seven years ago" was the sire to "four and twenty.")

Yeah, we were talking about golf, weren't we.

The SCNGA has 14 member clubs. It is hoped that the designated representative from each club catapults to the Sun Building come Monday, Feb. 5, 7 p.m. as a mucho importante association meeting has been slated.

Japan Trip

Supporters and detractors of current affairs are obviously agreed to one point . . . the SCNGA for all its shortcomings, is a blessing and a necessity. To keep it that way, you gotta support it. If you don't like certain aspects of its operations, its up to youse guys to make the changes . . . moping, bleaching and griping ain't gonna accomplish a thing.

But this is no time to slither up on a podium so let's just reiterate . . . but this time in plain English.

Next Monday's SCNGA meeting, from our information, will primarily be concerned with reviving or burying the Japan Open. Off-the-cuff discussions give a definite trend in membership thinking but nothing can officially be done until all clubs register their votes.

Once this situation is clarified once and for all, only one other item will be brought up . . . and this depending on how the Japan vote goes.

Important Session

We have it from an impeccable source that Monday's session will be short, sweet and no fooling around with elongated speeches and arguments.

As there won't be too many gatherings requiring the attendance of all club representatives, it is hoped that all will make that gung-ho effort to show up. Remember, Monday, Feb. 5, 7 p.m. in the Sun Bldg. The Sun Bldg. is located in the middle of Weller street, 125 I think.

★

And speaking of meetings, John Ty Saito reminds that an all important meeting of all handicap club chairmen will be held Monday, Feb. 12, at Bamboo Cafe on Jefferson, 7 p.m. All 1962 handicap rules will be established at this meeting with a full years handicap cards to be distributed. Saito adds that only two general meetings of the handicap board will be held during the year so reps, in deference to their clubs, should not fail to show up.

The 1962 SCNGA handicap board consists of Mas Goya, AF; Ray Obazawa, Br; Ted Okuno, EP; Bob Fukuhara, K; Paul Ryono, LB; Ed Kato, MF; Sho Iino, Associates; George Ichien, OC; Sharkey Suetani, TB; Mas Narahara, TF; Taro Uchizono, TN; John Endo, W; Yukio Nakama, PF; Mits Nakamura, WLA.

★

Match Play

Moving down the line, the staggered match play tournament is well on the road now. Second round play for Championship Flight will be at Alondra, 5:45 a.m. while No. 2 action in the Bs is slated for Fox Hills at 6 a.m.

Semi-final vendettas are skedded in A, C and D. The Ayes are at Baldwin (6 a.m.), while the Cees tackle Montebello (5:45) and Dees move to Rio Hondo (5:45).

★

CHAMPIONSHIP FLIGHT

Alondra — 5:45 a.m.

Upper Bracket:

1. John Endow, 5, W vs. Robert Asato, 8, AF.
2. Glen Kadota, 7, SC vs. Glen Okano, 3, W.

Lower Bracket:

1. Tom Kurumada, 6, SC vs. Taro Ogawa, 8, SC.
2. Erie Kawai, 8, LB vs. Harry Hankawa, 5, WLA.

★

AYE FLIGHT

Baldwin — 6 a.m.

Upper Bracket:

1. George Inouye, 10, AF vs. Lefty Uno, 10, TF.

Lower Bracket:

1. Karl Shimabukuro, 10, AF vs. George Shimazu, 9, TF.

★

B FLIGHT

Fox Hills — 6:00 a.m.

Upper Bracket:

1. Ray Obazawa, 11, vs. Yukio Tatsumi, 11, LB.
2. Jiro Okazaki, 10, SC vs. Yukio Matsumoto, 10, W.

Lower Bracket:

1. Fred Harada, 10, MF vs. Dick Kumashiro, 11, LB.
2. Hank Yonemoto, 11, MF vs. Frank Endo, 11, AF.

★

C FLIGHT

Montebello — 5:45 a.m.

Upper Bracket:

1. Harry Nasu, 13, OC vs. Hachiro Mayewaki, 12, SC.

Lower Bracket:

1. George Shimabukuro, 13, AF vs. Hank Toyama, 12, TN.

★

D FLIGHT

Rio Hondo — 5:45 a.m.

Upper Bracket:

1. Fred Misaki, 14, AF vs. Tak Yamashita, 15, SC.

Lower Bracket:

1. Ed Fujimoto, 13, EP vs Boogie Okumura, 18, TB.

★

Not much action prevailed at Rio where the big boys engaged in their initial round. Associate member Glen Kadota required an extra hole to eliminate Roy Nakagawa but the remaining contests weren't much to speak of. John Endow southpawed Mas Goya into submission, 2-1, with Erie Kawai

(Continued on page 7)

Japan Ousted By SCNGA Vote

The SCNGA-sanctioned Japan Open qualifying tournament and subsequent representation of the association in the Nippon blue-ribbon event died a sudden but writhing death Monday evening.

With a handful of SoCal Nisei Golf Association representatives on hand, together with the 1962 board, the support of the Japan Open trip was the major item on the agenda . . . and it quickly became a casualty after polling reps from each club. (It had been deemed necessary that a 100% response one way or the other would determine the survival or demise of the Japan trip).

Now that that item has been erased from the sounding board, it is unnecessary to whip a dead horse . . . unless you happened to have a wager on it. Thus, here lies Japan Open. And in obituary form, it might read:

Japan Trip, age 1, died Monday, Feb. 5, following a brief illness. Funeral services will be arranged by the SCNGA at Fox Hills. Jumbo Mochizuki will deliver the eulogy, Robert Asato, John Toya, Dave Yamamoto, and Min Yoshizaki will be pallbearers. The deceased leaves nothing but memories.

(If anyone is wondering, or cares, what this corner feels about the defunct Japan Trip, it's merely this. It was and still is a fine idea. Regardless of the shortcomings the first time around, it's too bad the unanimous support could not be achieved. For those that voted "nay," this is not a condemnation for we can also understand your individual points of view. It's simply an unavoidable situation.)

Meanwhile all goes on, including life, the world, and Sunday golf.

★

Match Play

CHAMPIONSHIP FLIGHT

Championship Flight enters semi-final matches at Baldwin Hills this Sunday. Robert Asato of Air Flite meets Glenn Okano of Western in the feature go with Taro Ogawa facing the unhappy task of tangling with WLA's Harry Hankawa.

Asato stretched to a 1-up win over lefty John Endow last week, despite an 8 handicapper meeting a 5. Okano had his difficulties before the 3 handicapper measured Kadota, a 7, 2 and 1. In the first Championship Flight surprise, Ogawa (8) decisively downed favored Tom Kurumada (6) by a 3 and 2 count.

★

AYE FLIGHT

It will be an Air Flight affair in the Aye Flight with mates George Inouye and Karl Shimabukuro matching swats. Both are 10-handicappers. Inouye advanced to the finals with a 3-2 victory over Lefty Uno of Top Flite. Karl disposed of another Top Fliter, George Shimazu, 4 and 3.

★

B FLIGHT

In Bee Flight, Air Fliter Frank Endo (11) bumped Max Flite's representative, Hank Yonemoto (11), from the competition with a tight 1 up win accomplished on the 19th green. Roy Obazawa of Brookside ousted Yas Tatsumi of Long Beach, 2-1, while Western's Yukio Matsumoto took the measure of Jiro Okazaki, 3 and 2. Fred Harada kept MF colors flying with a 5-4 decision over Richard Kumashiro.

Therefore it will be Obazawa versus Matsumoto in one match go while Harada will cross sticks with Frank Endo.

A - C Finals Switched

A and C Fight final matches have been transferred to Fox Hills course for this Sunday, Tournament Chairman Sats Shigekawa announced. Finals in D Flight play will be held at Alondra as scheduled. Semi-final matches for Championship and B Flight remain as slated, Championship at Baldwin and B semi-finalists at Montebello.

★

C FLIGHT

Harry Nasu, the demon from Orange County, posted win number 3 at the expense of H. Mayewaki, 2 up. Top Notch's Hank Toyama grabbed the remaining finalist spot edging George Shimabukuro, 2 and 1.

★

D FLIGHT

Fred Misaki versus Ed Fujimoto is the lineup for the D Flight finale this Sunday at Alondra. Misaki (14) continued the Air Flite club's threat to take four of the five divisions by whipping Tak Yamashita, 1-up. Fujimoto, 13 at El Patio, also had a 1-up battle royal with Boogie Okumura of Thunderbird.

★

Individual club activity makes an early bow this season with Top Notch Golf Club scheduling a red-hot 36-hole Partner Best-Ball tournament for the next two Sundays, Feb. 11 and 18. Pairings for this Sunday are:

1. Tarumoto - Motoba; Masunaka-Yoshizaki.
2. Saito - Funakoshi; Ota - Horikawa.
3. Morita-K. Osajima; Hirashima-Matsunaga.
4. Obayashi-Furukawa; Miyagi-Wada.
5. Asato - Onishi; Takeuchi-Shigekawa.
6. Kawakami- Ross; Tsukahara-N. Osajima.
7. Uematsu-Kishi; Narahara-Fukushima.
8. Uchizono-Yamahata.

The fifteen tandems will be shooting more for glory (and side pots) but nonetheless a pair of alpaca sweaters await the winning team with other prizes on down the line.

★

Correspondence from George Muto, president of San Diego Nisei Golf Club, reveals that this year's SD 18-hole Invitational will be held July 29 at Torrey Pines, south course. Arrangements have

(Continued on Page 6)

収コ
渡澄
のび
ュラ

MATCH PLAY

3 Match Titles; Two Set Sunday

Three 1962 match play champions were crowned Sunday with two yet to be determined. Air Flite Club bagged two of the three top prizes with a chance to cop a third in the Bee Flight where Frank Endo will cross sticks with Roy Obazawa of Brookside. In the feature windup, it will be Glenn Okano of Western meeting the surprise of the tournament, Taro Ogawa, an associate member.

George Inouye grabbed the first Air Flite honor in the Aye Flight when he became the 1962 champion by merely showing up at the first tee. His clubmate, Karl Shimabukuro, was forced to default the final match as he had to leave town to grab tangible birdies . . . chick-sexing.

Harry Nasu of Orange County cintinued his winning ways from start to finish, dumping Hank Toyama of Top Notch 4 and 2 in the Cee Flight finale. Harry, a 13 handicapper, just breezed through four victims en route to his victory.

Fred Misaki of Air Flite was another handy winner in the Dee bracket, closing out Ed Fujimoto of El Patio on the 15th green, 4 and 3.

Semi-final matches in both the Bee Flight and Championship Flight were bitter head-and-head vendettas that weren't decided until the 18th green.

AF's Frank Endo had a veritable wildcat on the end of his putter and finally ousted Max Flite's Fred Harada 2 up. The same setup occurred in the Obazawa-Yukio Matsumoto match as the 11 handicappers successfully defeated the 10s.

Over at Baldwin Hills, Robert Asato (AF) with the strongest 8-handicap in the association, pushed veteran Glenn Okano to the very limit, finally succumbing on the 18th in a tight 1 up battle. Ogawa, another 8 that defies defeat, pulled still another surprise by ousting Harry Hankawa of WLA by a 1 up count. The latter, a veteran of many pressure matches, reportedly couldn't control his putter.

★

Top Notch finally got its 36-hole partner best-ball tournament off the first green Sunday after a one week washout. The windup round will be held this Sunday with the pairings below designating foursomes and current standings.

Min Yoshizaki and Mareo Masunaka are sharing the halfway lead with a couple of guys named Joe . . . Kishi and Uematsu. Both tandems posted 8 under marks after 18 as Joe K led the way with a fine 75 medal while his partner, Joe U, belied his 9 handicap by firing a steady 78. Sandwiched in between in the medal department was Yoshizaki with a 76.

The Kawakami-Ross tandem is a close third, boasting a -7 count, while George Fukushima and Tets Narahara appear to be the only remaining team with a swipe at the top prize. Despite (Or because) playing with the Kishi-Uematsu team, this pair came home 6 under.

Top Notchers will also note that breakfast will be served after the final matches. The prizes will be distributed at that time. (The cocky team can go in tee shirts as the winners will receive alpaca sweaters).

Pairings for this Sunday's windup, and current team standings:

1.	Wada-Miyagi	3
2.	Shigekawa-Takeuchi	2
	Osajima-Tsukahara	1
3.	Matsunaga-Hirashima	even
	Funakoshi-Saito	-1
4.	Ota-Horikawa	-1
	Osajima-Morita	-1
5.	Furukawa-Obayashi	-2
	Tarumoto-Motobo	-2
6.	Yamahata-Uchizono	-2
	Onishi-Toya	-3
7.	Kawakami-Ross	-7
	Fukushima-Narahara	-6
8.	Masunaka-Yoshizaki	-8
	Kishi-Uematsu	-8

★

Latest word received via the mail chute and Sats Shigekawa is that the SCNGA Partner Best-Ball tournament will definitely be held Sunday, April 8, and not in March as tentatively revealed in last week's Crossroads. I think Sats was so damn much in a hurry to scurry out to the driving range (he and his partner are next to last in the TN best-ball) that he forgot to note the tournament site.

★

Handicap Board Rulings

The initial meeting of the Southern California Nisei Golf Association Handicap Board was held last week with only Max Flite not represented at the important conclave. Rules governing association play for 1962 were established. The five most important were:

1. Out-of-bounds penalty will be played according to local course rules.

2. Lost balls will still be a two (2) stroke penalty.

3. Minimum scores of new members for association tournaments will be as follows: Clubs, 15 scores. Members-at-large, 25 scores. (All scores must be recorded on association cards and must be accompanied by attested course score cards.

4. All penalized members must erase penalties by reporting to their respective handicap chairman of tournament participation.

5. All members leaving a club or on leave of absence must report to the handicap chairman or incur a two (2) stroke penalty.

As an added incentive, it was revealed during this first general meeting that one (1) dozen balls will be awarded each month to the member with the lowest net score in club play during the month. Donating towards this monthly pot will be the SCNGA, Japan Food (George Nakatsuka), Yamasa Fish Cake (Frank Kawana) and Saito Realty (Ty Saito).

It ws emphasized that scores made during club play only will be accepted for prizes. Non-club play scores will not be considered.

It was further announced that more than 5000 monthly report cards have been passed out to the more the 400 active SCNGA mem-

(Continued on page 7)

TWO WASHED OUT

'Rain' Tourney Swims Again

The elements raised havoc with the opening round of the annual SCNGA Match Play Tournament as rain washed out two of the five flights completely. Surprisingly enough, there were only three defaults in the remaining brackets.

First round action will begin this Sunday (weather permitting) for both Championship and B Flights with second round play in the remaining A, C and D divisions.

Schedule for play this week will find Championship Flight playing Rio Hondo, A Flight at Alondra, B at Baldwin, C at Fox Hills and D at Montebello. Pairings are as follows in the five flights:

★

CHAMPIONSHIP FLIGHT

Rio Hondo — 5:45 a.m.

Upper Bracket:

1. Mas Goya, 7, AF vs. John Endow, 5, W.
2. Robert Asato, 8, AF vs. Tosh Hayakawa, 6, Br.
3. Roy Nakagawa, 7, SC vs. Glen Kadota, 7, SC.
4. Dave Yamamoto, 4, Br vs. Glenn Okano, 3, W.

Lower Bracket:

1. Min Yoshizaki, 3, TN vs. Tom Kurumada, 6, SC.
2. Cy Yuguchi, 8, SC vs. Taro Ogawa, 8, SC.
3. Erv Furukawa, 3, SC vs. Erie Kawai, 8, LB.
4. Harry Hankawa, 5, WLA vs. Reggie Suzukawa, 8, TF.

★

AYE FLIGHT

Alondra — 5:45 a.m.

Upper Bracket:

1. Joe Fujinaka, 9, SC vs George Inouye, 10, AF.
2. Bob Uragami, 9, LB vs. Lefty Uno, 10, TF.

Lower Bracket:

1. Karl Shimabukuro, 10, AF vs. J. Fukuhara, 10, OC.
2. F. Kishio, 10, WLA vs. G. Shimazu, 9, TF.

★

B FLIGHT

Baldwin — 6 a.m.

Upper Bracket:

1. Tom Hatanaka, 11, WLA vs. Ray Obazawa, 11, Br.
2. Yukio Tatsumi, 11, LB vs. Mas Saito, 11, AF.
3. Jiro Okazaki, 10, SC vs. Min Oi, 11, W.
4. Shig Nakano, 11, AF vs. Yukio Matsumoto, 10, W.

Lower Bracket:

1. Art Shur, 11, PF vs. Fred Harada, 10, MF.
2. Dick Kumashiro, 11, LB vs. Sam Hirasawa, 11, EP
3. Scotty Mizukami, 10, AF vs. Hank Yonemoto, 11, MF.
4. Frank Endow, 11, AF draws bye.

★

C FLIGHT

Fox Hills — 6:00 a.m.

Upper Bracket:

1. Harry Nasu, 13, OC vs. Yukio Ishida, 12, Br.
2. Kiyoshi Sugimoto, 12, AF vs. Hachiro Mayewaki, 12, SC.

Lower Bracket:

1. Nob Tashiro, 11, TF vs. Geo. Shimabukuro, 13, AF.
2. Sus Takeshita, 12, TF vs. Henry Toyama, 12, TN.

D FLIGHT

Montebello — 5:45 a.m.

Upper Bracket:

1. Sueo Hirashima, 14, TN vs. Fred Misaki, 14, AF.
2. Tak Yamashita, 15, SC vs. John Ty Saito, 15, TN.

Lower Bracket:

1. Ed Fujimoto, 13, EP vs. C. Hiroshige, 15, PF.
2. Tets Watanabe, 15, EP vs. Boogie Okumura, 18, TB.

★

In results last week, Joe Fujinaka had the easiest time, garnering a forfeit from Aki Niwa. Tight battles found George Inouye and Bob Uragami squeaking by their opponents in 1 up matches. Victims were L. Nakayama and George Ajioka.

Lefty Uno posted the biggest margin, dumping F. Fukuhara 4-up while Frank Kishi downed B. Nakamura, 5 and 3. Karl Shimabukuro eliminated Kats Izumi (no score available) while George Shimazu had a 1st round bye.

In the feature C flight battle, Harry Nasu of Orange County unceremoniously dumped Jockey George Taniguchi. The tight match wasn't decided until the 17th when Harry managed to close out the day 2-up.

Kiyoshi Sugimoto was forced to go 19 holes and overtime before downing Jim Ryno of Long Beach while Yukio Ishida posted a 1 up win on the 18th over Al Keimi. Sus Takeshima and George Shimabukuro were winners by identical 2-1 margins over Yas Yoshida and Bob Ting, while Hachiro Mayewaki was a hand 3-2 victor over Ted Naritoku. Nob Tashiro won by default from Jack Masuda and Hank Toyama was

At Fox Hills, wide open battles were held in the D Flight. Sueo Hirashima blasted EP's Dave Arakaki, 7-6, while Fred Misaki (Dan Fujimoto) and Chick Hiroshige (Harry Kinoshita) came up with 5-3 wins. Tets Watanabe was 3-2 over Tom Kamei, Boogie Okumura, 2-1, from Mike Kawaguchi, Ed Fujimoto by 1 over L. Morimoto. Tak Yamashita took one by default from Pete Hirata while John Ty Saito drew a bye.

★

We hear from some sources that some of the B flighters played. As we can't verify this, the only thing we can do is hope the boys straighten it out themselves . . .

SCNGAers received a belated Christmas present when a telephonic vote of the handicap board (9 to 5) made it possible to waive all 1961 penalties . . . if . . . all **unreported** cards are in the association files by February 12. In other words, 1961 penalties will still hold unless the penalized player hands in his report card for the month he was penalized . . . 41 members were affected by the vote, 10 Max Fliters and 8 Westerners leading the pack.

A very important general meeting of all handicap chairmen will be held Monday, Feb. 12, at Bamboo Cafe on Jefferson at 7 p.m. 1962 handicap rules will be es-

(Continued on page 10)

SCNGA Board Sets Handicap Rules

At a recent general meeting of the SCNGA handicap board, the 1962 rules governing golf play were established. Of the 14 clubs only Maxflite was not represented. Most important of the rulings were as follows:

1. Out of bounds penalty will be played according to the local course rules.

2. Lost balls will still be a 2 strokes penalty.

3. Minimum scores of new members for association tournament as follows: clubs, 15 scores; members at large, 25 scores. All scores must be recorded on association cards and must be accompanied by attested course score cards.

4. All penalized members must erase penalties by reporting to their respective handicap chairman of tournament participation to erase penalty.

5. All members leaving club or on leave of absence must report to the handicap chairman or incur a 2 stroke penalty.

Highlight of the first general meeting was the announcement that one dozen balls will be awarded each month to the member with the lowest net in club play during the month. Donating the balls are the SCNGA, Japan Food Corp. (George Nakatsuka), Yamasa Fish Cake (Frank Kawana), and Saito Realty Co. (Ty Saito).

Five-thousand monthly report cards were passed out as well as 500 course rating cards to be distributed to over 400 active members.

Penalties for January were as follows: Maxflite, 8; Member-at-Large, 5; Thunderbird, 5; Top Notch, 2; Western, 1; W.L.A., 1; a total of 22 penalties.

The next meeting of the handicap board will be held at Rudi's on Monday, Mar. 12 with following clubs represented: Top Notch, Airflite, W.L.A., Parflite and Orange County.

SCNGA to Waive All Stroke Penalties if Conditions Met

The SCNGA handicap board has waived all penalties assessed member players in 1961 by a vote of 9 to 5 on the condition that all unreported cards are filed with the association by February 12.

Some forty-one members from 9 clubs are affected by the change, according to Ty Saito, chairman.

A very important general meeting of all handicap chairmen will be held on Monday, Feb. 12 7 p.m., at the Bamboo Cafe. New handicap rules will be discussed and record cards for the year will be distributed.

The following are members of the 1962 handicap board:

Mas Goya, Airflite; Paul Ryono, Long Beach; Sharkey Suetani, Thunderbirds; Ray Obazawa, Brockside; Ed Kato, Maxflite; Mas Narahara, Top Flite; Ted Okuno, El Patio; Sho Iino, S.C.; Taro Uchisono, Top Notch; Bob Fukuhara, Kyodo; Geo Ichien, Orange County; John Endo, Western; Dr. Yukio Nakama, Parflite; Mits Nakamura, West L.A.

Handicap rules set by SCNGA board

Rules governing golf play were agreed upon at the general meeting of the So. Calif. Nisei Golf Assn. Handicap Board recently.

Among the more important rulings were:

1. Out of bound penalty will be played according to the local course rule.

2. Lost balls will still be a two stroke penalty.

3. Minimum scores for new members for SCNGA tournament are: clubs, 15 scores; members at large, 25 scores.

4. All penalized members must erase penalties by reporting to their respective handicap chairman for tournament participation.

5. All members leaving the club or on a leave of absence must report to handicap chairman or incur a two stroke penalty.

It was decided to award one dozen balls each month to the member with the lowest net in club play. Non club play was not included. Donating the balls were SCNGA, Japan Food Corporation (George Nakatsuka), Yamasa Fish Cake (Frank Kawana), and Saito Realty (Ty Saito).

Penalties for January were: Max Flite, 8; members at large, 5; Thunderbird, 5; Top Notch, 2; Western, 1; WLA, 1.

The next meeting of the SCNGA Handicap Board will be on Monday, Mar. 12 at Rudi's. The following clubs are asked to send representatives: Top Notch, Air Flite, WLA, Par Flite, and Orange County.

General meeting of handicap chairmen

One of the two general meetings of the SCNGA Handicap Board scheduled for 1962 will be held on Monday, Feb. 12 at the Bamboo Cafe at 7 p.m.

Handicap rules will be established. On the 1962 Handicap Board are: Mas Goya, Air Flite; Ray Obazawa, Brookside; Ted Okuno, El Patio; Bob Fukuhara, Kyodo; Paul Ryono, Long Beach; Ed Kato, Max Flite; Sho Iino, SCNGA; George Ichiren, Orange County; Yukio Nakama, Par Flite; Sharkey Suetani, Thunder Bird; Mas Narahara, Top Flite; Taro Uchizono, Top Notch; John Endow, Western, Mits Nakamura, WLA.

By a 9 to 5 telephone vote, the Handicap Board waived all penalties during 1961 provided that all the cards for the month the player was penalized are turned in by Feb. 12.

Forty-one members from nine clubs are affected by this order: Air Flite, 1; El Patio, 1; Long Beach, 4; Max Flite, 10; SCNGA, 5; Thunder Bird, 7; Top Flite, 1; Top Notch, 3; Western 8.

SCNGA'S GOVERNING RULES COMMITTEE MEET, ISSUE CHANGES AND AMENDMENTS TO SEVERAL DEPART.

The 1962 Rules governing, Nisei golf play were established at a general meeting of the SCNGA Handicap Board, as follows:

1) Out of bounds penalty will be played according to the local course rules.

2) Lost balls will be 2 stroke penalty.

3) Minimum scores of new members for Association tournament as follows:

Clubs .... 15 scores
Members at Large .... 25 scores

All scores must be recorded on Association cards and must be accompanied attested Course Score Cards.

4) All penalized members must erase penalties by reporting to their respective Handicap Chairman of tournament participation to erase penalty.

5) All members leaving club or on leave of absence must report to the Handicap Chairman or incur a 2 stroke penalty.

Highlight of the first general meeting was the announcement that one dozen balls will be awarded each month to the member with the lowest net in club play during the month. Donating the balls are the SCNGA, Japan Food Corporation (George Nakatsuka) Yamasa Fish Cake (Frank Kawana) and Saito Realty Co. (Ty Saito). Non club play not accepted. 5000 Monthly report cards were passed out as well as 500 Course rating cards to be distributed to over 400 active members.

Penalties for January were as follows: Maxflite 8, Member at Large 5, Thunderbird 5, Top Notch 2, Western 1, WLA 1, a total of 22 penalties.

The next meeting of the Handicap Board will held at Rudi's on Monday, March 12 with following clubs represented; Top Notch, Airflite, WLA, Parflite and Orange County.

JAN 21 - FEB 25   5 COURSES

SCNGA Match Play Opens '62 Season

Initial tournament of 1962, the annual renewal of the Match Play Championship, will get off the launching pad come Sunday, Jan. 21, with the all association dinner (gratis) slated for Sunday, Jan. 14, at Man Jen Low in New Chinatown. This was the big news that came out of the first meeting of the 1962 SCNGA cabinet headed by President George Ajioka.

A couple of new innovations have been added for the next go-round. Because of numerous bitches last year because of slow playing quartets, the initial round will be a split affair, with the upper bracket playing on the 21st and the lower bracket on the 28th. Second and ensuing rounds will follow on schedule in all five divisions.

Entry deadline for the match competition has been set Sunday, Jan. 14, the same night of the association dinner. This was done to insure receipt of all tourney monies, $7.50 this year by the way, together to enable scheduling of matches.

On Tuesday, Jan. 9, all SCNGA club presidents (or representatives) will meet at 210 S. San Pedro, 7:30 p.m., to discuss 1962 plans and programs and to receive **complete** rosters from all member clubs . . . and membership dues (in check form, please, requests treasurer Tosh Hayakawa).

★

Speaking of plans and programs, the question arises — "What, if anything, will the SCNGA do regarding next year's Japan Open?"

If it were up to John Toya, Robert Asato, Min Yoshizaki, Harry Hankawa and/or Dave Yamamoto, they'd be walking salesmen for renewal of the pact. But it isn't as simple as a yea or nay.

If the plan is endorsed by the SCNGA, meaning **every** member club, much planning will be required . . . unlike last year.

But, and it is a big but, the trips (regardless of how many) would have to receive the 100% endorsement of every club. And the biggest obstacle to hurdle before this endorsement is achieved is the money problem. How will it be accomplished?

This, undoubtedly, is the question that has to be answered to everyone's satisfaction before any move is made by the association.

Assuming the Japan Open competition is agreeable to all, the SCNGA is preparing to put the question directly to the club representatives and likewise, the reps to the club members.

Prior to the representatives meeting the first of next year, members are asked to mull it over . . . how would you raise the loot? This time around, with the SCNGA taking over the reins, it won't be a matter of personalities. It will simply be this is the way we're going to do it, let's go . . .

★

Long Beach

Long Beach held its annual Christmas tourney last Sunday at Meadowlark with Erie Kawai winning half of the Xmas trophy. He

(Continued on page 4)

★

John Ty Saito, apparently miffed over our designation of him as a 20-handicapper, went out Wednesday and stroked in a hole-in-one at Whittier Narrows during weekly L.A. Produce action. Witnessing the feat, worth a new set of irons to Saito, were Jun Tanaka, Bob Uragami and Fred Matsumoto.

playoff will be held on the hole next week. Other results:

Ed Fujimoto (14), 5-3 over Frank Sera (16); Min Kato (13), 3-2 over Al Keimi (11); Fumio Kinoshita (11), 4-3 over Pop Karasawa (27); Al Nakata (6), 2-1 over Sam Hirasawa (10); Ted Okuno (11), 5-3 over Jun Tanizawa (14). In the consolation bracket, Bob Karasawa (14) was a 2-up winner over Art Ozaki (12).

Ty Saito Scores Hole-In-One At Whittier Narrows

Wednesday was a red-letter day for real estate broker Ty Saito as he sank his tee shot for an ace into the tenth hole at Whittier Narrows in the Produce Club weepstakes.

For the feat with his no. 8 iron, won himself a set of irons and trophy.

The 16-handicapper who is chairan of the SCNGA handicap ard, also chalked up three birs and wound up with an 86.

The golfers in his foursome who nessed the feat were Jun Taka, Fred Matsumoto and Fred rin.

Real estate man gets hole-in-one

Ty Saito, active SCNGA handicap board chairman and proprietor of the Saito Realty Co., achieved a golfing ace on Wednesday while playing in the Produce Club competition at Whittier Narrows.

He got his hole-in-one on the par three, 150-yard 10, using an eight iron.

He was playing in the company of Jun Tanaka, Fred Matsumoto, and Fred Korin.

For his ace Saito will receive a set of irons.

ROBERT ASATO FACES GLEN OKANO IN ONE SEMI MATCH OF SCNGA MATCH PLAY TOURNEY SUNDAY

Robert Asato faces Glen Okano and Taro Ogawa meets Harry Hankawa in semi-final matches of the SCNGA match play at Baldwin this Sunday to feature the closing rounds of tournament played in five brackets.

While the Bee flight at Montebello will also be playing semi-final rounds, the other flights will determine their champions.

George Inouye and Karl Shimabukuro, both out of Air Flite, will battle it out in the Aye Flight for top honors. Harry Nasu of Orange County and Hank Toyama of Top Notch will meet as finalists in the Cee Flight. Both matches are set for Fox Hills.

Dee Flight finalists Fred Misaki of Air Flite and Ed Fujimoto of El Patia will match woods at Alondra.

Complete scores of last Sunday's matches, as follows:

Championship Flight at Alondra

Robert Asato 8 AF def. John Endow 5 W, 1 up
Glen Okano 3 W def. Glen Kadota 7 SC, 2 and 1
Taro Ogawa 8 SC def. Tom Kurumada 6 SC, 3 and 2
Harry Hankawa 5 WLA def. Erie Kawai 8 LB, 3 and 2

Aye Flight at Baldwin

George Inouye 10 AF def. Lefty Uno 10 TF, 3 and 2
Karl Shimabukuro 10 AF def. George Shimazu, 5 and 3

Bee Flight at Fox Hills

Ray Obazawa B 11 def Yukio Tatsumi 11 LB, 2 and 1
Yukio Matsumoto 10 W def. Jiro Okazaki 10 SC, 3 and 2
Fred Harada 10 MF def. Dick Kumashiro 11 LB, 5 and 4
Frank Endo 11 AF def Hank Yonemoto 11 MF, at 19th hole

Cee Flight at Montebello

Harry Nasu 13 OC def. Hachiro Mayewaki 12 SC, 2 up
Hank Toyama 12 TN def. George Shimabukuro 13, AF, 2 and 1

Dee Flight at Rio Hondo

Fred Misaki 14 AF def. Tak Yamashita 15 SC, 1 up
Ed Fujimoto 13 EP def. Boogie Okumura 18 TB, 1 up

GLEN OKANO FACES TARO OGAWA IN CHAMPION'S FLIGHT OF SCNGA MATCH PLAY TOURNEY SUNDAY

Glenn Okano, Western's 3-handicap precision master golfer, will face Taro Ogawa, unattached member sporting an 8 handicap, in the finals of the Championship Flight of the SCNGA match-play tournament.

Both players eked out wins which were settled on the 18th green at 1 up apiece over their respective opponents, Okano taking the measure of Air Flite's fast improving Robert Asato and Togawa pulling a mild upset over Harry Hankawa of West L.A.

In the Aye Flight finals George Inouye of Air Flite won a default win over fellow clubster Karl Shimabukuro.

Ray Obazawa of Brookside and Frank Endo of Air Flite will battle in the final round Sunday in the Bee Flight as both came up with identical wins of 2 up at Montebello. Obazawa defeated Yukio Matsumoto of Western and Endo took the measure of Fred Harada of Max Flite in the semi-finals.

Harry Nasu of Orange County won over Henry Toyama of Top Notch in the Cee Flight, 4 and 2, in a final.

Fred Misaki of Airflite defeated Ed Fujimoto of El Patio, 4 and 3, to conclude the match.

Taro Ogawa is Match Champ

Taro Ogawa, a virtual "unknown" in the local golfing fraternity, initiated himself into the SCNGA winner's circle by winning the 1962 Championship Flight Match Game title. And in doing so, proved himself no fluke as he had to measure the likes of Glenn Okano, currently one of the top swingers extant.

Ogawa, an 8 handicapper with no club affiliation, posted a wafer-thin 1-up victory over the Western ace who made a gallant but unsuccessful bid to stop his string of upsets which culminated with the final win.

Ogawa disposed of Cy Yuguchi, Tom Kurumada (3-2) and Harry Hankawa (1-up) before ousting Okano and claiming the top prize.

In losing, Glenn gave it the ole pro's push. Finding himself three down with only five holes to go, the veteran bore down and quickly wiped out the newcomer's margin by the taking the 14th, 15th and 16th to even the match. At the 17th, a handicap hole, Ogawa regained the lead and squelched the Westerner's stretch drive. Both bogied the final hole.

Remaining title settled Sunday was in the B Flight where Roy Obazawa of Brookside took the measure of Air Flite's Frank Endo, 3 and 2. The two were even at the turn but coming home Roy stepped on the throttle and eliminated Endo at the 16th.

Thus the 1962 Match Play Championships roster of winners includes:

Taro Ogawa, 8, SC—Champion-Flight.

George Inouye, 10, AF — Aye Flight.

Roy Obazawa, 11, Br—Bee Flight
Harry Nasu, 13, OC—Cee Flight.
Fred Misaki, 14, AF—Dee Flight.

★

A deadheat for win occured at Fox Hills Raseway Sunday during the 1962 renewal of the Top Notch 36-Hole Partner Best-Ball Handicap.

The tandems of Kawakami-Ross and Fukushima-Narahara made their moves after the half-mile pole and just managed to catch the front-running team of Yoshizaki-Masunaka at the wire. Kishi and Uematsu, the early pacesetters, faltered in the stretch but managed to hang on for fourth.

The first 3 teams were 13 under par and via a flip of the coin, the Ross-Kawakami duo ended up with the alpaca sweaters which represented the top prize.

1.	Ross-Kawakami	-13
2.	Fukushima-Narahara	-13
3.	Yoshizaki-Masunaka	-13
4.	Kishi-Uematsu	-11
5.	Yamahata-Uchizono	-9
6.	Ota-Horikawa	-8

We were asked to plug the upcoming Top Flite Dinner-Dance by Harry Kinoshita. And woe of woes if we didn't misplace the info we jotted down. If memory serves correctly, it's way up there in May (or was it April?). At any rate, make plans to attend. Further details will be forthcoming . . .

Haven't checked with Tosh Hayakawa recently, but am in hopes that all SCNGA clubs have fulfilled their membership dues-roster requirements . . .

Belated notice from Yas Tatsu informs Top Fliters of a meeting immediately following Sunday's final round of their 36-hole President's Trophy. Pairing are set for Sunday's 18 so everyone is asked to show a little earier than usual to check with the starter. Not meaning to overlook TF stuff, but haven't received any word from their doings.

Same hold for Max Flite, which we understand is doing something on the greens as well as the clubhouse . . .

Sano winner of February low net

Hiro Sato of Western who carded 77-12—65 on Feb. 4 at Baldwin was reported the winner of the SCNGA Handicap Board's monthly low net. He received a dozen balls.

Golfers with net 66s were Kayo Kuratani of Top Flite, Art Hahn of Par Flite, John Uchimiya and Richard Imagawa of Orange County and 67s were posted by J. Mihara of Thunderbird, Al Nakata of El Patio, Dr. John Kashiwabara and Yuk Tatsumi of Long Beach.

A total of 13 penalties were assessed in February, seven to Max Flite and six to members at large. Two stroke penalties will remain in effect each month a card is missing.

March handicap will be used in the coming Best Ball Partners tournament on Sunday, Apr. 8, at Baldwin Hills.

The next meeting of the board will take place on Tuesday, Apr. 10, Rudi's. Top Notch, Air Flite, WLA, Par Flite, and Orange County are requested to be present.

Hiro Sano Wins First SCNGA Low Net Award, Scores 65

Hiro Sano of Western Golf Club playing out of Baldwin Hills was awarded the first dozen balls which the SCNGA Handicap Board is presenting each month to the low net on monthly report cards. He carded a 77-12 net 65 on Feb. 4 at Baldwin. Winning scores must be made during club play and attested by playing partners.

Right behind him were Kayo Kuratani of Top-Flite, Art Hahn of Par Flite, John Uchimiya and Richard Imagawa of Orange County with 66's. In the 67 Net bracket were J. Mihara, Thunderbirds, Al Nakata, El Patio, Dr. John Kashiwabara, and Yuk Tatsumi of Long Beach.

March handicaps will be used in the coming Best Ball Partners Tournament on Sunday, April 8 at Baldwin Hills.

As a final warning, the SCNGA Board will penalize all members who are not entering the names of their playing partners on their monthly score cards.

The next meeting of the Board will take place on Tuesday, April 10 at Rudi's. Top Notch, Air Flite, WLA, Parflite and Orange County (subbing for SC) are requested to be present.

MATCH PLAY

3 Match Titles; Two Set Sunday

Three 1962 match play champions were crowned Sunday with two yet to be determined. Air Flite Club bagged two of the three top prizes with a chance to cop a third in the Bee Flight where Frank Endo will cross sticks with Roy Obazawa of Brookside. In the feature windup, it will be Glenn Okano of Western meeting the surprise of the tournament, Taro Ogawa, an associate member.

George Inouye grabbed the first Air Flite honor in the Aye Flight when he became the 1962 champion by merely showing up at the first tee. His clubmate, Karl Shimabukuro, was forced to default the final match as he had to leave town to grab tangible birdies . . . chick-sexing.

Harry Nasu of Orange County cintinued his winning ways from start to finish, dumping Hank Toyama of Top Notch 4 and 2 in the Cee Flight finale. Harry, a 13 handicapper, just breezed through four victims en route to his victory.

Fred Misaki of Air Flite was another handy winner in the Dee bracket, closing out Ed Fujimoto of El Patio on the 15th green, 4 and 3.

Semi-final matches in both the Bee Flight and Championship Flight were bitter head-and-head vendettas that weren't decided until the 18th green.

AF's Frank Endo had a veritable wildcat on the end of his putter and finally ousted Max Flite's Fred Harada 2 up. The same setup occurred in the Obazawa-Yukio Matsumoto match as the 11 handicappers successfully defeated the 10s.

Over at Baldwin Hills, Robert Asato (AF) with the strongest 8-handicap in the association, pushed veteran Glenn Okano to the very limit, finally succumbing on the 18th in a tight 1 up battle. Ogawa, another 8 that defies defeat, pulled still another surprise by ousting Harry Hankawa of WLA by a 1 up count. The latter, a veteran of many pressure matches, reportedly couldn't control his putter.

★

Top Notch finally got its 36-hole partner best-ball tournament off the first green Sunday after a one week washout. The windup round will be held this Sunday with the pairings below designating foursomes and current standings.

Min Yoshizaki and Mareo Masunaka are sharing the halfway lead with a couple of guys named Joe . . . Kishi and Uematsu. Both tandems posted 8 under marks after 18 as Joe K led the way with a fine 75 medal while his partner, Joe U, belied his 9 handicap by firing a steady 78. Sandwiched in between in the medal department was Yoshizaki with a 76.

The Kawakami-Ross tandem is a close third, boasting a -7 count, while George Fukushima and Tets Narahara appear to be the only remaining team with a swipe at the top prize. Despite (Or because) playing with the Kishi-Uematsu team, this pair came home 6 under.

Top Notchers will also note that breakfast will be served after the final matches. The prizes will be distributed at that time. (The cocky team can go in tee shirts as the winners will receive alpaca sweaters).

Pairings for this Sunday's windup, and current team standings:

1.	Wada-Miyagi	3
2.	Shigekawa-Takeuchi	2
	Osajima-Tsukahara	1
3.	Matsunaga-Hirashima	even
	Funakoshi-Saito	-1
4.	Ota-Horikawa	-1
	Osajima-Morita	-1
5.	Furukawa-Obayashi	-2
	Tarumoto-Motobo	-2
6.	Yamahata-Uchizono	-2
	Onishi-Toya	-3
7.	Kawakami-Ross	-7
	Fukushima-Narahara	-6
8.	Masunaka-Yoshizaki	-8
	Kishi-Uematsu	-8

★

Latest word received via the mail chute and Sats Shigekawa is that the SCNGA Partner Best-Ball tournament will definitely be held Sunday, April 8, and not in March as tentatively revealed in last week's Crossroads. I think Sats was so damn much in a hurry to scurry out to the driving range (he and his partner are next to last in the TN best-ball) that he forgot to note the tournament site.

★

Handicap Board Rulings

The initial meeting of the Southern California Nisei Golf Association Handicap Board was held last week with only Max Flite not represented at the important conclave. Rules governing association play for 1962 were established. The five most important were:

1. Out-of-bounds penalty will be played according to local course rules.
2. Lost balls will still be a two (2) stroke penalty.
3. Minimum scores of new members for association tournaments will be as follows: Clubs, 15 scores. Members-at-large, 25 scores. (All scores must be recorded on association cards and must be accompanied by attested course score cards.
4. All penalized members must erase penalties by reporting to their respective handicap chairman of tournament participation.
5. All members leaving a club or on leave of absence must report to the handicap chairman or incur a two (2) stroke penalty.

As an added incentive, it was revealed during this first general meeting that one (1) dozen balls will be awarded each month to the member with the lowest net score in club play during the month. Donating towards this monthly pot will be the SCNGA, Japan Food (George Nakatsuka), Yamasa Fish Cake (Frank Kawana) and Saito Realty (Ty Saito).

It ws emphasized that scores made during club play only will be accepted for prizes. Non-club play scores will not be considered.

It was further announced that more than 5000 monthly report cards have been passed out to the more the 400 active SCNGA mem-

(Continued on page 7)

TWO WASHED OUT

'Rain' Tourney Swims Again

The elements raised havoc with the opening round of the annual SCNGA Match Play Tournament as rain washed out two of the five flights completely. Surprisingly enough, there were only three defaults in the remaining brackets.

First round action will begin this Sunday (weather permitting) for both Championship and B Flights with second round play in the remaining A, C and D divisions.

Schedule for play this week will find Championship Flight playing Rio Hondo, A Flight at Alondra, B at Baldwin, C at Fox Hills and D at Montebello. Pairings are as follows in the five flights:

★

CHAMPIONSHIP FLIGHT
Rio Hondo — 5:45 a.m.

Upper Bracket:
1. Mas Goya, 7, AF vs. John Endow, 5, W.
2. Robert Asato, 8, AF vs. Tosh Hayakawa, 6, Br.
3. Roy Nakagawa, 7, SC vs. Glen Kadota, 7, SC.
4. Dave Yamamoto, 4, Br vs. Glenn Okano, 3, W.

Lower Bracket:
1. Min Yoshizaki, 3, TN vs. Tom Kurumada, 6, SC.
2. Cy Yuguchi, 8, SC vs. Taro Ogawa, 8, SC.
3. Erv Furukawa, 3, SC vs. Erie Kawai, 8, LB.
4. Harry Hankawa, 5, WLA vs. Reggie Suzukawa, 8, TF.

★

AYE FLIGHT
Alondra — 5:45 a.m.

Upper Bracket:
1. Joe Fujinaka, 9, SC vs George Inouye, 10, AF.
2. Bob Uragami, 9, LB vs. Lefty Uno, 10, TF.

Lower Bracket:
1. Karl Shimabukuro, 10, AF vs. J. Fukuhara, 10, OC.
2. F. Kishio, 10, WLA vs. G. Shimazu, 9, TF.

★

B FLIGHT
Baldwin — 6 a.m.

Upper Bracket:
1. Tom Hatanaka, 11, WLA vs. Ray Obazawa, 11, Br.
2. Yukio Tatsumi, 11, LB vs. Mas Saito, 11, AF.
3. Jiro Okazaki, 10, SC vs. Min Oi, 14, W.
4. Shig Nakano, 11, AF vs. Yukio Matsumoto, 10, W.

Lower Bracket:
1. Art Shur, 11, PF vs. Fred Harada, 10, MF.
2. Dick Kumashiro, 11, LB vs. Sam Hirasawa, 11, EP
3. Scotty Mizukami, 10, AF vs. Hank Yonemoto, 11, MF.
4. Frank Endow, 11, AF draws bye.

★

C FLIGHT
Fox Hills — 6:00 a.m.

Upper Bracket:
1. Harry Nasu, 13, OC vs. Yukio Ishida, 12, Br.
2. Kiyoshi Sugimoto, 12, AF vs. Hachiro Mayewaki, 12, SC.

Lower Bracket:
1. Nob Tashiro, 11, TF vs. Geo. Shimabukuro, 13, AF.
2. Sus Takeshita, 12, TF vs. Henry Toyama, 12, TN.

D FLIGHT
Montebello — 5:45 a.m.

Upper Bracket:
1. Sueo Hirashima, 14, TN vs. Fred Misaki, 14, AF.
2. Tak Yamashita, 15, SC vs. John Ty Saito, 15, TN.

Lower Bracket:
1. Ed Fujimoto, 13, EP vs. C. Hiroshige, 15, PF.
2. Tets Watanabe, 15, EP vs. Boogie Okumura, 18, TB.

★

In results last week, Joe Fujinaka had the easiest time, garnering a forfeit from Aki Niwa. Tight battles found George Inouye and Bob Uragami squeaking by their opponents in 1 up matches. Victims were L. Nakayama and George Ajioka.

Lefty Uno posted the biggest margin, dumping F. Fukuhara 4-up while Frank Kishi downed B. Nakamura, 5 and 3. Karl Shimabukuro eliminated Kats Izumi (no score available) while George Shimazu had a 1st round bye.

In the feature C flight battle, Harry Nasu of Orange County unceremoniously dumped Jockey George Taniguchi. The tight match wasn't decided until the 17th when Harry managed to close out the day 2-up.

Kiyoshi Sugimoto was forced to go 19 holes and overtime before downing Jim Ryno of Long Beach while Yukio Ishida posted a 1 up win on the 18th over Al Keimi. Sus Takeshima and George Shimabukuro were winners by identical 2-1 margins over Yas Yoshida and Bob Ting, while Hachiro Mayewaki was a hand 3-2 victor over Ted Naritoku. Nob Tashiro won by default from Jack Masuda and Hank Toyama was

At Fox Hills, wide open battles were held in the D Flight. Sueo Hirashima blasted EP's Dave Arakaki, 7-6, while Fred Misaki (Dan Fujimoto) and Chick Hiroshige (Harry Kinoshita) came up with 5-3 wins. Tets Watanabe was 3-2 over Tom Kamei, Boogie Okumura, 2-1, from Mike Kawaguchi, Ed Fujimoto by 1 over L. Morimoto. Tak Yamashita took one by default from Pete Hirata while John Ty Saito drew a bye.

★

We hear from some sources that some of the B flighters played. As we can't verify this, the only thing we can do is hope the boys straighten it out themselves . . .

SCNGAers received a belated Christmas present when a telephonic vote of the handicap board (9 to 5) made it possible to waive all 1961 penalties . . . if . . . all **unreported** cards are in the association files by February 12. In other words, 1961 penalties will still hold unless the penalized player hands in his report card for the month he was penalized . . . 41 members were affected by the vote, 10 Max Fliters and 8 Westerners leading the pack.

A very important general meeting of all handicap chairmen will be held Monday, Feb. 12, at Bamboo Cafe on Jefferson at 7 p.m. 1962 handicap rules will be es-

(Continued on page 10)

SCNGA Board Sets Handicap Rules

At a recent general meeting of the SCNGA handicap board, the 1962 rules governing golf play were established. Of the 14 clubs only Maxflite was not represented. Most important of the rulings were as follows:

1. Out of bounds penalty will be played according to the local course rules.
2. Lost balls will still be a 2 strokes penalty.
3. Minimum scores of new members for association tournament as follows: clubs, 15 scores; members at large, 25 scores. All scores must be recorded on association cards and must be accompanied by attested course score cards.
4. All penalized members must erase penalties by reporting to their respective handicap chairman of tournament participation to erase penalty.
5. All members leaving club or on leave of absence must report to the handicap chairman or incur a 2 stroke penalty.

Highlight of the first general meeting was the announcement that one dozen balls will be awarded each month to the member with the lowest net in club play during the month. Donating the balls are the SCNGA, Japan Food Corp. (George Nakatsuka), Yamasa Fish Cake (Frank Kawana), and Saito Realty Co. (Ty Saito).

Five-thousand monthly report cards were passed out as well as 500 course rating cards to be distributed to over 400 active members.

Penalties for January were as follows: Maxflite, 8; Member-at-Large, 5; Thunderbird, 5; Top Notch, 2; Western, 1; W.L.A., 1; a total of 22 penalties.

The next meeting of the handicap board will be held at Rudi's on Monday, Mar. 12 with following clubs represented: Top Notch, Airflite, W.L.A., Parflite and Orange County.

SCNGA to Waive All Stroke Penalties if Conditions Met

The SCNGA handicap board has waived all penalties assessed member players in 1961 by a vote of 9 to 5 on the condition that all unreported cards are filed with the association by February 12.

Some forty-one members from 9 clubs are affected by the change, according to Ty Saito, chairman.

A very important general meeting of all handicap chairmen will be held on Monday, Feb. 12 7 p.m., at the Bamboo Cafe. New handicap rules will be discussed and record cards for the year will be distributed.

The following are members of the 1962 handicap board:

Mas Goya, Airflite; Paul Ryono, Long Beach; Sharkey Suetani, Thunderbirds; Ray Obazawa, Brookside; Ed Kato, Maxflite; Mas Narahara, Top Flite; Ted Okuno, El Patio; Sho Iino, S.C.; Taro Uchisono, Top Notch; Bob Fukuhara, Kyodo; Geo Ichien, Orange County; John Endo, Western; Dr. Yukio Nakama, Parflite; Mits Nakamura, West L.A.

Handicap rules set by SCNGA board

Rules governing golf play were agreed upon at the general meeting of the So. Calif. Nisei Golf Assn. Handicap Board recently.

Among the more important rulings were:

1. Out of bound penalty will be played according to the local course rule.
2. Lost balls will still be a two stroke penalty.
3. Minimum scores for new members for SCNGA tournament are: clubs, 15 scores; members at large, 25 scores.
4. All penalized members must erase penalties by reporting to their respective handicap chairman for tournament participation.
5. All members leaving the club or on a leave of absence must report to handicap chairman or incur a two stroke penalty.

It was decided to award one dozen balls each month to the member with the lowest net in club play. Non club play was not included. Donating the balls were SCNGA, Japan Food Corporation (George Nakatsuka), Yamasa Fish Cake (Frank Kawana), and Saito Realty (Ty Saito).

Penalties for January were: Max Flite, 8; members at large, 5; Thunderbird, 5; Top Notch, 2; Western, 1; WLA, 1.

The next meeting of the SCNGA Handicap Board will be on Monday, Mar. 12 at Rudi's. The following clubs are asked to send representatives: Top Notch, Air Flite, WLA, Par Flite, and Orange County.

General meeting of handicap chairmen

One of the two general meetings of the SCNGA Handicap Board scheduled for 1962 will be held on Monday, Feb. 12 at the Bamboo Cafe at 7 p.m.

Handicap rules will be established. On the 1962 Handicap Board are: Mas Goya, Air Flite; Ray Obazawa, Brookside; Ted Okuno, El Patio; Bob Fukuhara, Kyodo; Paul Ryono, Long Beach; Ed Kato, Max Flite; Sho Iino, SCNGA; George Ichiren, Orange County; Yukio Nakama, Par Flite; Sharkey Suetani, Thunder Bird; Mas Narahara, Top Flite; Taro Uchizono, Top Notch; John Endow, Western, Mits Nakamura, WLA.

By a 9 to 5 telephone vote, the Handicap Board waived all penalties during 1961 provided that all the cards for the month the player was penalized are turned in by Feb. 12.

Forty-one members from nine clubs are affected by this order: Air Flite, 1; El Patio, 1; Long Beach, 4; Max Flite, 10; SCNGA, 5; Thunder Bird, 7; Top Flite, 1; Top Notch, 3; Western 8.

SCNGA'S GOVERNING RULES COMMITTEE MEET, ISSUE CHANGES AND AMENDMENTS TO SEVERAL DEPART.

The 1962 Rules governing, Nisei golf play were established at a general meeting of the SCNGA Handicap Board, as follows:

1) Out of bounds penalty will be played according to the local course rules.

2) Lost balls will be 2 stroke penalty.

3) Minimum scores of new members for Association tournament as follows:

Clubs	15 scores
Members at Large	25 scores

All scores must be recorded on Association cards and must be accompanied attested Course Score Cards.

4) All penalized members must erase penalties by reporting to their respective Handicap Chairman of tournament participation to erase penalty.

5) All members leaving club or on leave of absence must report to the Handicap Chairman or incur a 2 stroke penalty.

Highlight of the first general meeting was the announcement that one dozen balls will be awarded each month to the member with the lowest net in club play during the month. Donating the balls are the SCNGA, Japan Food Corporation (George Nakatsuka) Yamasa Fish Cake (Frank Kawana) and Saito Realty Co. (Ty Saito). Non club play not accepted. 5000 Monthly report cards were passed out as well as 500 Course rating cards to be distributed to over 400 active members.

Penalties for January were as follows: Maxflite 8, Member at Large 5, Thunderbird 5, Top Notch 2, Western 1, WLA 1, a total of 22 penalties.

The next meeting of the Handicap Board will held at Rudi's on Monday, March 12 with following clubs represented; Top Notch, Airflite, WLA, Parflite and Orange County.

.JAN 21-FEB 25 5 COURSES

Christmas party in the Fellowship Hall. Friday from 1 to 3 p.m. the Primary Department will have their Christmas party. Saturday evening at 7:30 the Nursery-Beginner and Primary Department will hold their Christmas Program. Parents and friends are cordially invited to attend.

Centenary Methodist

On Advent Sunday, Dec. 17, at 9:30 a.m. the Kindergarten-Primary Department will present their Christmas Pageant at the Main Sanctuary. Parents are cordially invited. At the 11 a.m. service the Baptismal ritual and reception of members will be observed. Reverend John Yamashita will speak on the theme, "One Foot in Heaven." Wesley and Young Adults are invited to West L.A.

Adult Fellowship is invited to the home of Koy Asanos at 4 p.m. on Sunday, Dec. 17.

George Aki will be "The Birth of Jesus Honored." The sermon for the morning will be "Are You Prepared to Celebrate Christmas, as a Christian?" The liturgist for the morning will be the worship chairman, Frank Kunitomi.

The united Church School program for Christmas will be held on December 17th beginning at 6 p.m. The teaching staff will be acknowledged and the pageant, "First Christmas" will be portrayed with each class participating. It is under the diretion of Superintendent Jim Ishizawa, assisted by Moderator Lloyd Ishimaru. The narrator is Martha Okita. At the close of the program-service, the Friendship Kits which each child had prepared will be dedicated.

West Adams

The Rev. David Unoura has chosen the topic "The Genealogy of Jesus Christ" for his sermon topic.

Be Prepared Next

SCNGA News on the Greens . . .

(Contniued from page 8)

takes complete control if he can win two years straight. His 69 was also good for a bottle of spirits.

Other winners of "fifths" included Mits Sugimoto, John Kashiwabara, 70s; Toru Shimizu, Fred Ikeguchi, Kats Izumi, Bob Uragami, 72s; Yuk Tatsumi and Bill Chambers, 73s.

Top Notch

Joe Kishi was tapped to head the veteran Top Notch aggregation in 1962. Also elected at a meeting held at Kyoto Sukiyaki were Tom Matsunaga, vice president; Ken Osajima, secretary; and Joe Uematsu, treasurer.

This Sunday will mark the club's annual Christmas Scotch Shoot with all members requested to be present.

★

John Ty Saito, apparently miffed over our designation of him as a 20-handicapper, went out Wednesday and stroked in a hole-in-one at Whittier Narrows during weekly L.A. Produce action. Witnessing the feat, worth a new set of irons to Saito, were Jun Tanaka, Bob Uragami and Fred Matsumoto.

Upsets graced the schedule of El Patio's annual match tournament as two major surprises popped up during the initial round. Dan Fujimoto, a 15 handicapper, dumped Howie Uyehara, a 7, 1 up. Dan was two down at the turn, as expected, but turned tiger en route home allowing Howie to win but a single hole, then taking the 18th for his win.

Tets Watanabe, another 15, took dead aim at Kats Yoshioka (7) and **gassed** the floundering Yoshioka for a whopping 5 & 4 victory. Tets chalked up an 84, finest round he's ever registered.

In other matches, Defending Ed Ozaki (8) had to drop a 20-ft. breaking putt to win the 18th hole and gain a tie with Dave Arakaki (13) to stave off still another upset. A sudden death playoff will be held on the first hole next week. Other results:

Ed Fujimoto (14), 5-3 over Frank Sera (16); Min Kato (13), 3-2 over Al Keimi (11); Fumio Kinoshita (11), 4-3 over Pop Karasawa (27); Al Nakata (6), 2-1 over Sam Hirasawa (10); Ted Okuno (11), 5-3 over Jun Tanizawa (14). In the consolation bracket, Bob Karasawa (14) was a 2-up winner over Art Ozaki (12).

Ty Saito Scores Hole-In-One At Whittier Narrows

Wednesday was a red-letter day for real estate broker Ty Saito as he sank his tee shot for an ace into the tenth hole at Whittier Narrows in the Produce Club weepstakes.

For the feat with his no. 8 iron, y won himself a set of irons and trophy.

The 16-handicapper who is chairan of the SCNGA handicap ard, also chalked up three birs and wound up with an 86. The golfers in his foursome who nessed the feat were Jun Taka, Fred Matsumoto and Fred rin.

Real estate man gets hole-in-one

Ty Saito, active SCNGA handicap board chairman and proprietor of the Saito Realty Co., achieved a golfing ace on Wednesday while playing in the Produce Club competition at Whittier Narrows.

He got his hole-in-one on the par three, 150-yard 10, using an eight iron.

He was playing in the company of Jun Tanaka, Fred Matsumoto, and Fred Korin.

For his ace Saito will receive a set of irons.

ROBERT ASATO FACES GLEN OKANO IN ONE SEMI MATCH OF SCNGA MATCH PLAY TOURNEY SUNDAY

Robert Asato faces Glen Okano and Taro Ogawa meets Harry Hankawa in semi-final matches of the SCNGA match play at Baldwin this Sunday to feature the closing rounds of tournament played in five brackets.

While the Bee flight at Montebello will also be playing semi-final rounds, the other flights will determine their champions.

George Inouye and Karl Shimabukuro, both out of Air Flite, will battle it out in the Aye Flight for top honors. Harry Nasu of Orange County and Hank Toyama of Top Notch will meet as finalists in the Cee Flight. Both matches are set for Fox Hills.

Dee Flight finalists Fred Misaki of Air Flite and Ed Fujimoto of El Patia will match woods at Alondra.

Complete scores of last Sunday's matches, as follows:

Championship Flight at Alondra
Robert Asato 8 AF def. John Endow 5 W, 1 up
Glen Okano 3 W def. Glen Kadota 7 SC, 2 and 1
Taro Ogawa 8 SC def. Tom Kurumada 6 SC, 3 and 2
Harry Hankawa 5 WLA def. Erie Kawai 8 LB, 3 and 2

Aye Flight at Baldwin
George Inouye 10 AF def. Lefty Uno 10 TF, 3 and 2
Karl Shimabukuro 10 AF def. George Shimazu, 5 and 3

Bee Flight at Fox Hills
Ray Obazawa B 11 def Yukio Tatsumi 11 LB, 2 and 1
Yukio Matsumoto 10 W def. Jiro Okazaki 10 SC, 3 and 2
Fred Harada 10 MF def. Dick Kumashiro 11 LB, 5 and 4
Frank Endo 11 AF def Hank Yonemoto 11 MF, at 19th hole

Cee Flight at Montebello
Harry Nasu 13 OC def. Hachiro Mayewaki 12 SC, 2 up
Hank Toyama 12 TN def. George Shimabukuro 13, AF, 2 and 1

Dee Flight at Rio Hondo
Fred Misaki 14 AF def. Tak Yamashita 15 SC, 1 up
Ed Fujimoto 13 EP def. Boogie Okumura 18 TB, 1 up

GLEN OKANO FACES TARO OGAWA IN CHAMPION'S FLIGHT OF SCNGA MATCH PLAY TOURNEY SUNDAY

Glenn Okano, Western's 3-handicap precision master golfer, will face Taro Ogawa, unattached member sporting an 8 handicap, in the finals of the Championship Flight of the SCNGA match-play tournament.

Both players eked out wins which were settled on the 18th green at 1 up apiece over their respective opponents, Okano taking the measure of Air Flite's fast improving Robert Asato and Togawa pulling a mild upset over Harry Hankawa of West L.A.

In the Aye Flight finals George Inouye of Air Flite won a default win over fellow clubster Karl Shimabukuro.

Ray Obazawa of Brookside and Frank Endo of Air Flite will battle in the final round Sunday in the Bee Flight as both came up with identical wins of 2 up at Montebello. Obazawa defeated Yukio Matsumoto of Western and Endo took the measure of Fred Harada of Max Flite in the semi-finals.

Harry Nasu of Orange County won over Henry Toyama of Top Notch in the Cee Flight, 4 and 2, in a final.

Fred Misaki of Airflite defeated Ed Fujimoto of El Patio, 4 and 3, to conclude the match.

Taro Ogawa is Match Champ

Taro Ogawa, a virtual "unknown" in the local golfing fraternity, initiated himself into the SCNGA winner's circle by winning the 1962 Championship Flight Match Game title. And in doing so, proved himself no fluke as he had to measure the likes of Glenn Okano, currently one of the top swingers extant.

Ogawa, an 8 handicapper with no club affiliation, posted a wafer-thin 1-up victory over the Western ace who made a gallant but unsuccessful bid to stop his string of upsets which culminated with the final win.

Ogawa disposed of Cy Yuguchi, Tom Kurumada (3-2) and Harry Hankawa (1-up) before ousting Okano and claiming the top prize.

In losing, Glenn gave it the ole pro's push. Finding himself three down with only five holes to go, the veteran bore down and quickly wiped out the newcomer's margin by the taking the 14th, 15th and 16th to even the match. At the 17th, a handicap hole, Ogawa regained the lead and squelched the Westerner's stretch drive. Both bogied the final hole.

Remaining title settled Sunday was in the B Flight where Roy Obazawa of Brookside took the measure of Air Flite's Frank Endo, 3 and 2. The two were even at the turn but coming home Roy stepped on the throttle and eliminated Endo at the 16th.

Thus the 1962 Match Play Championships roster of winners includes:

Taro Ogawa, 8, SC—Champion-Flight.

George Inouye, 10, AF — Aye Flight.

Roy Obazawa, 11, Br—Bee Flight

Harry Nasu, 13, OC—Cee Flight.

Fred Misaki, 14, AF—Dee Flight.

★

A deadheat for win occured at Fox Hills Raseway Sunday during the 1962 renewal of the Top Notch 36-Hole Partner Best-Ball Handicap.

The tandems of Kawakami-Ross and Fukushima-Narahara made their moves after the half-mile pole and just managed to catch the front-running team of Yoshizaki-Masunaka at the wire. Kishi and Uematsu, the early pacesetters, faltered in the stretch but managed to hang on for fourth.

The first 3 teams were 13 under par and via a flip of the coin, the Ross-Kawakami duo ended up with the alpaca sweaters which represented the top prize.

1. Ross-Kawakami	-13
2. Fukushima-Narahara	-13
3. Yoshizaki-Masunaka	-13
4. Kishi-Uematsu	-11
5. Yamahata-Uchizono	-9
6. Ota-Horikawa	-8

We were asked to plug the upcoming Top Flite Dinner-Dance by Harry Kinoshita. And woe of woes if we didn't misplace the info we jotted down. If memory serves correctly, it's way up there in May (or was it April?). At any rate, make plans to attend. Further details will be forthcoming . . .

Haven't checked with Tosh Hayakawa recently, but am in hopes that all SCNGA clubs have fulfilled their membership dues-roster requirements . . .

Belated notice from Yas Tatsu-informs Top Fliters of a meeting immediately following Sunday's final round of their 36-hole President's Trophy. Pairing are set for Sunday's 18 so everyone is asked to show a little earier than usual to check with the starter. Not meaning to overlook TF stuff, but haven't received any word from their doings.

Same hold for Max Flite, which we understand is doing something on the greens as well as the clubhouse . . .

Sano winner of February low net

Hiro Sato of Western who carded 77-12—65 on Feb. 4 at Baldwin was reported the winner of the SCNGA Handicap Board's monthly low net. He received a dozen balls.

Golfers with net 66s were Kayo Kuratani of Top Flite, Art Hahn of Par Flite, John Uchimiya and Richard Imagawa of Orange County and 67s were posted by J. Mihara of Thunderbird, Al Nakata of El Patio, Dr. John Kashiwabara and Yuk Tatsumi of Long Beach.

A total of 13 penalties were assessed in February, seven to Max Flite and six to members at large. Two stroke penalties will remain in effect each month a card is missing.

March handicap will be used in the coming Best Ball Partners tournament on Sunday, Apr. 8, at Baldwin Hills.

The next meeting of the board will take place on Tuesday, Apr. 10, Rudi's. Top Notch, Air Flite, WLA, Par Flite, and Orange County are requested to be present.

Hiro Sano Wins First SCNGA Low Net Award, Scores 65

Hiro Sano of Western Golf Club playing out of Baldwin Hills was awarded the first dozen balls which the SCNGA Handicap Board is presenting each month to the low net on monthly report cards. He carded a 77-12 net 65 on Feb. 4 at Baldwin. Winning scores must be made during club play and attested by playing partners.

Right behind him were Kayo Kuratani of Top-Flite, Art Hahn of Par Flite, John Uchimiya and Richard Imagawa of Orange County with 66's. In the 67 Net bracket were J. Mihara, Thunderbirds, Al Nakata, El Patio, Dr. John Kashiwabara, and Yuk Tatsumi of Long Beach.

March handicaps will be used in the coming Best Ball Partners Tournament on Sunday, April 8 at Baldwin Hills.

As a final warning, the SCNGA Board will penalize all members who are not entering the names of their playing partners on their monthly score cards.

The next meeting of the Board will take place on Tuesday, April 10 at Rudi's. Top Notch, Air Flite, WLA, Parflite and Orange County (subbing for SC) are requested to be present.

PARTNER - BEST BALL

Top Notch Club In Wind Battle

Thirty-five Top Notchers and guests make the 100-odd mile trek to picturesque Apple Valley Country Club last weekend and enjoyed a whale of an outing inside. The less said about the outside outing, apparently, the happier everyone will be, except . . .

Min Yoshizaki and Mashie Bessho.

These two, making like their ancestors were Eskimos, disregarded the 60-mile-an-hour winds and accompanying freeze, and made off with the links prize loot in the member and guest flights.

Min fired a brilliant 75 for a 69 net in member play. Mashi, whom some whispered had partaken of his own home stock before going to the first tee, showed his heels to the guests with a resounding 77 gross and 69 net.

Guest Flight

1.	Mashie Bessho	77-8—69
2.	Fred Ikeguchi	81-6—75
	Tom Kurumada	81-6—75

Member Flight

1.	Min Yoshizaki	75- 6—69
2.	Kyu Yamahata	83- 8—75
3.	Joe Kishi	84- 8—76
	Frank Onishi	85- 9—76
	Paul Tsukahara	87-11—76
6.	Tom Matsunaga	84 -7—77
7.	George Wada	84- 6—78
	George Fukushima	861 8—78
	Ken Osajima	86- 8—78

This marked Top Notch's initial out-of-town tournament and despite the handicap of miserable weather, was an immensely popular and successful one. Due to the high winds, most scores were in the high 80s and 90s.

'Tis reported the reception and service received at Apple Valley Inn, where the boys stayed overnight, was excellent. The same held true on the golf course during Saturday (practice) and Sunday (tournament) rounds.

Visitors unanimously agreed on three points. (1) It was fun. (2) It was cold. (3) It was smoothly operated outing. Taken in order, the remarks mean:

(1) The gin and poker winners had a hilarious time. (2) The weather was lousy for all the "skin" losers. (3) Tourney chairman Tom Matsunaga takes a bow.

All appears quiet elsewhere around the loop. As for the Association, the entry blank appearing below reminds one and all that the SCNGA Partner Best-Ball tournament is fast approaching. With the entry deadline set for Monday, Mar. 26, there isn't much time left to rustle yourself up a partner.

Tab, as previously announced, is a reasonable $20 a tandem. Although no announcement, official, has been made yet, we're told the prize list will really be something this year. Irons and woods will naturally take the top prize spots. Next in line (unofficial, we remind again) will be such items as alpaca sweaters, golf shoes, bags, putters and on down the line. Depending upon the final lineup, it appears as though this will be the "richest" association tournament in terms of prizes in quite awhile.

★

Top Flite-Air Flite

What appears to shape up as one of the more interesting inter-club tourneys picks up this Sunday when the Top Flite-Air Flite 36-holer kicks off at Alondra and Rio Hondo.

Thirty-eight are entered in the Championship Flight while 35 will take a shot at the title ni the Aye division as two of the largest SCNGA member clubs go at it. Starting time at Alondra is 5:30 a.m. with Rio starting at 5:45.

Yas Tatsumi also reminds that the TF quarterly tournament date has been set for April 15th. And also adds that TFers are expected to push May 12th dinner-dance ducats.

CHAMPIONSHIP FLITE
Alondra
Staring time 5:30 a.m.—38 players

1. D. Mizukami, TF; G. Shimizu, TF; F. Endo, AF; K. Hazama, AF.
2. J. Miyasaki, TF; B. Moriyama, TF, C. Hirata, TF; G. Ajioka, AF; B. Nakamura, A.F.
3. J. Maeshiro, TF; A. Tengan, TF; L. Aihara, TF; G. Noji, AF; R. Asato, AF.
4. S. Nakano, AF; S. Mizukami, AF; M. Saito, AF; B. Kato, TF.
5. G. Endo, TF; B. Nomura, TF; F. Ishimoto, AF; G. Inouye, AF.
6. D. Ogata, TF; R. Suzukawa, TF; G. Ige, AF; F. Hatakenaka, AF.
7. G. Yamagata, TF; T. Kawasaki, AF; T. Wakayama, AF; J. Sakurai, AF.
8. K. Kuratani, TF; H. Yamagata, TF; M. Kawamoto, AF; M. Goya, AF.
9. Y. Tatsumi, TF; C. Hinaga, TF; W. Tamashiro, AF; B. Kim, AF.

A FLITE
Rio Hondo
Starting time: 5:45 a.m.—35 players

1. K. Sugimoto, AF; T. Naritoku, AF.; H. Higashi, TF; N. Tashiro, TF.
2. L. Yamamoto, TF; M. Nahahara, TF; H. Ishii, TF; D. Kawasaki, AF; R. Okada, AF.
3. J. Nakayama, TF; M. Fujimoto, TF; T. Yanagi, AF; F. Misaki, AF; T. Ochiai, TF.
4. H. Hishiki, TF; W. Nagata, TF; J. Yamamoto, TF; K. Iko, AF.
5. F. Matsumoto, TF; F. Nagai, TF; D. Takeshita, TF; G. Shimabukuro, AF.
6. C. Suzukawa, TF; K. Shimizu, TF; M. Kawaguchi, TF; H. Hirata, AF; S. Takeshita, TF.
7. D. Numamoto, TF; W. Ige, TF; J. Hazama, AF; W. Teramoto, AF.
8. L. Uno, TF; L. Nakayama, TF; S. Saito, AF; M. Tanibata, AF.

John Ty Saito and his handicap

(Continued on Page 6)

S C N G A

Partner Best Ball Tourney

Sunday, Apr. 1 at Baldwin Hills

ENTRY DEADLINE MONDAY, MAR. 26

$20 Team Fee - $20 Team Fee

Name..............................

Address..............................

Club Name..............................Handicap..............

Other low nets during the month were as follows:

Net 65—Tak Kawasaki (AF)75-10, Toru Shimizu (LB) 72-7, Paul Ryono (LB) 73-8, Henry Aihara (OC) 73-8, Tak Oka 81-16.

Net 66—Kats Yoshioka (El Patio) 73-7

Net 69—Ben Tamaki (PF) 88-19.

For the first time in several months, no penalties were reported, The next meeting of the handicap board will take place at Rudi's on May 10 at 7 p.m. Clubs asked to be present are Maxflite, Western, El Patio, Thunderbird and Orange County.

Monthly prize balls are given by Japan Food, Yamasa Fish Cakes, Saito Realty and SCNGA.

---

eral
ort-
cap

for low net score for March was won by Haruo Okino of Western with a 73-10—63. He received a dozen golf balls. Other low nets during the month were Tak Kawasaki of Air Flite, 75-10—65; Toru Shimizu of Long Beach, 72-7—65; Paul Ryono of Long Beach, 73-18—65; Kats Yoshioka of El Patio, 73-7—66.

Monthly prize balls were donated by Japan Food, Yamasa Fish Cakes, Saito Realty, and SCNGA.

The next meeting of the handicap board will take place on May 10 at 7 p.m. Clubs asked to be present are Max Flite, Western, El Patio, Thunderbird, and Orange County. The site is Rudi's.

Not April Fool- Best Ball on 8th

Crossroads to the contrary, the SCNGA Partner Best Ball Tournament will be held Sunday, **April 8**, at Baldwin Hills.

Inadvertently inserting an erroneous date in the entry blank published last week brought on a hoop and a howl that almost makes one believe the golf column is actually read. Haven't decided yet if the net results of the error was good or bad.

At any rate, while we amuse ourselves with such faldarol, golfers are again reminded that Monday, Mar. 26, is the aboslute deadline for entries. The advanced deadline is to insure all tandems knowing who they are playing and in which foursomes. Complete and official lineup for the Best Ball will appear in the Crossroads two weeks, Friday, Mar. 30, and Friday, Apr. 6.

Entry tab is 10 buckc a head or $20 a team.

Club representatives in charge of entries are reminded that entry blank and fees must be in the hands of the tournament chairmen, Satsuki Shigekawa and Yukio Matsumoto, Monday evening. A special SCNGA tournament meeting is scheduled to be held in the Sun Building Monday, Mar. 26, from 7 p.m.

Teams will be drawn and paired off during the meeting. (And Tosh Hayakawa promises to have the correct room key this time).

★

El Patio

El Patio Golf Club is in the midst of its annual 36-hole tournament with the golf being approximately as cold as the weather Sunday.

Dan Fujimoto is the halfway leader, carding an 85-15—70. Close on his heels is Dave Arakaki (85-13—72) and Ted Okuno (83-11—72).

Fujimoto had steady nines of 44-41 while Arakaki started out as if to sew it up fast, parring 3 of the first 4 holes. He cooled to a 41-44 while Okuno reversed the pattern, starting badly (44) and finishing nicely (39).

Tied for fourth with net 73s were Tets Watanabe 16), Al Keimi (12), and Ed Ozaki (8). Defending champion Ed Fujimoto is away back with an 80 (93-13). Kats Yoshida, recent winner of the club's 3-club tourney, parred the first 7 holes, but the weight of carrying a whole bagful of clubs took its toll as he finished up with an 83-7—76.

Top Flite-Air Flite

The Top Flite versus Air Flite inter-club battle goes into the final 18 holes this Sunday with club honors fairly well divided. Two AFers hold a slim lead in the Championship bracket while two TFers hold down two of the top three positions in the Aye division.

Firing net 69s at Alondra were Ted Kawasaki and George Ige of Air Flite. Ige, despite a lengthy layoff from his golf game, came up with a scintillating 76 for low gross honors. Kawasaki, a 10, had a fine 79. Chuck Hirata posted an 80 and 70 net for 3rd, a stroke off the leaders. A quartet of teemen, all from Top Flite, were knotted in the 71s.

Over at Rio Hondo, Hi Higashi continued his sizzling game as a 14 handicapper, coming up with an 81-14—67 for a two stroke lead over mate Dick Numamoto and AF-man George Shimabukuro. Frank Nagai and K. Sugimoto trail in the 70 slot. Some are beginning to wonder if Higashi doesn't have a secret putting green stashed away at Crenshaw Athletic Center.

The flights do a switch for the final round this Sunday. Championship Flighters due to test Rio Hondo's tight little island while the Aye Flighters travel to Alondra where one may spray a bit without getting wet. Rio teetime is 5:45 while Alondra action begins at 5:30.

Starting times and foursomes:

Championship Flight

1. B. Kawamoto, T. Wakayama, B. Nomura, K. Hazama.
2. J. Miyazaki, A. Tengan, L. Aihara, S. Nakano.
3. F. Endo, M. Goya, M. Saito, R. Suzukawa, G. Shimazu.
4. G. Noji, G. Inouye, B. Kim, G. Endo, H. Hatakenaka.
5. G. Ajioka, K. Kuratani, B. Nakamura, W. Tamashiro, F. Ishimoto.
6. J. Maeshiro, B. Asato, Y. Tatsumi, G. Yamagata.
7. B. Katow, H. Yamagata, D. Mizukami, G. Sakuka.
8. T. Kawasaki, G. Ige, C. Hirata, C. Hinaga.

Aye Flight

1. T. Naritoku, W. Teramoto, M. Fujimoto, L. Yamamoto.
2. M. Hanibata, M. Kawaguchi, J. Yamamoto, T. Yanagi, M. Narahara.
3. R. Okuda, M. Hazama, H. Hirata, N. Tashiro, D. Takeshita.
4. K. Iko, L. Uno, S. Takeshita, D. Kawasaki.
5. W. Ige, F. Misaki, J. Nakayama, K. Shimizu.
6. S. Saito, C. Suzukawa, L. Nakayama, H. Ishii.
7. K. Sugimoto, W. Nagata, F. Nagai, F. Matsumoto.
8. G. Shimabukuro, D. Numamoto, T. Ochiai, H. Higashi.

★

Although currently not in the 7-Up standings, Barney Kim, Warren Tamashiro and Yas Tatsu-

(Continued on Page 6)

S C N G A

Partner Best Ball Tourney

Sunday, Apr. 8 at Baldwin Hills

ENTRY DEADLINE MONDAY, MAR. 26

$20 Team Fee - $20 Team Fee

Name..............................

Address..............................

Club Name..............................Handicap..............

---

urday and
out of th
ter greer
Should an
neers wh
trip wa
l a few
ns must
r. 25. Th
sei Pione

---

8 — Friday, March 30, 1962 *CROSSROADS
210 S. San Pedro Street Los Angeles, California

SPORTS

94 Teams Enter Best Ball Event

Ninety-four teams adding up to 188 swingers made the Monday deadline and entered the SCNGA Partner Best Ball Tournament which will be held Sunday, Apr. 8, at Baldwin Hills.

The satisfying turnout guarantees a hot race for top honors with any of the tandems capable of grabbing the two sets of irons being offered as first prize.

Defending champions are Robert Asato and Barney Kim, again paired to defend their 1961 crown. They toured Baldwin last year in a sizzling 11 under par 61, coasting home 3 strokes in front of four teams which were deadlocked for the runner-up spot at 8 under. The tight finish found another 9 teams tied at 7 under with prizes going all the way to 4 under.

Contrary to some statements, CR records show last year's best-ball event lured but 45 teams. Which means this year's field is exactly double the '61 gathering. As some might recall, the previous effort was sandwiched between the Japan Open Qualifying and the Nisei Week affair. Whatever that means . . .

To offset the bulky field, SCNGA officials have promised the prize loot will not only be fattened quality-wise but also quantity-wise. And with balls going for a buck a throw these days, you can't baka balls, men.

★

Air Flite-Top Flite

First round leaders in the AF versus TF inter-club competition hung onto their leads and posted victories in both divisions. Ted Kawasaki of Air Flite, tied with clubmate George Ige at the halfway mark with net 69s, poured on gas at Rio Hondo to wind up with a scintillating 65 net and a 134 total, six up on Ige who finished with a 71 and a 140 total.

At Alondra, Hi Higashi had a comparatively easy time with a 70 and a 137 total. K. Sugimoto moved into 2nd with a 70 to go with his 69 for 139. George Shimabukuro and Dick Numamoto, 2nd last week only two behind the leader, blew sky-high and failed to land in the money.

Championship Flight

1.	T. Kawasaki (10-AF)	69-65—134
2.	G. Ige (7-AF)	69-71—140
3.	C. Hinaga (6-TF)	71-70—141
4.	F. Ishimoto (11-AF)	72-71—143
5.	C. Hirata (10-TF)	70-74—144
	J. Maeshiro (10-TW)	71-73—144
	B. Kim (5-AF)	74-70—144

Aye Flight

1.	H. Higashi (14-TF)	67-70—137
2.	K. Sugimoto (12-AF)	69-70—139
3.	F. Matsumoto (13-TF)	73-69—142
4.	S. Saito (13-AF)	73-72—145
	F. Nagai (11-TF)	70-75—145
6.	K. Shimizu (11-TF)	74-72—146

Championship Flighters at Rio played reverse nines, starting at 10 and finishing on 9 with Kawasaki salting the win away despite an out-of-bounds shot and a double bogey 6 at 9 (18). He made the turn in 39, thanks to birds at 4 and 5, same as Chick Hinaga and two better than Ige's 41 as the latter bogeyed four of the first 5 holes.

Coming home. Ted had a 36 (2 over) while Chick and George settled for 37s. Ige shook up the feature foursome at the 16th 300-yard (7th) when he holed out his fairway shot for an eagle deuce. Chick's 153 was the best gross score for the 36-hole route.

At Alondra, 14-handicapper Higashi bogeyed the first 6 holes plus a double bogey on 7 and then settled down, parring 4 of the next 5 hoes and adding a bird at 15 for good measure. Sugimoto and Matsuo carded gross 82s, the best in the bracket last Sunday.

★

Long Beach

The lengthy 54-hole Long Beach tournament came to an end Sunday at Meadowlark Country Club with flat-footed ties in the major prize brackets.

Thanks to a fine 79 in the final round, Dr. John Kashiwabara made up a four stroke deficit to deadlock for first with Tomizo Joe, the 36-hole leader, at 210 net. Paul Ryono also came from way back to finish in a tie for third with K. Nakanishi at 214. Ryono sizzled home with a 3 and 65 net.

Kashiwabara, a 10 handicapper, and Joe. an 11, may or may not playoff for the top prize. Yuk Tatsumi, tied with the Doc after 36, had a miserable time finding the elusive cup and posted an 88 and 6th place Ryono made the biggest jump. With two so-so rounds in the 80s, the 8 handicapper jumped from 12th to 3rd.

1.	J. Kashiwabara	69-210
	Tomizo Joe	73-210
3.	Paul Ryono	65-214
	K. Nakanishi	72-214
5.	Art Noda	71-217
6.	Yuk Tatsumi	77-218
7	Jim Ryono	73-219
	Bob Uragami	74-219
9.	Kiya Tatsumi	70-221
	Toru Shimizu	75-221
	Yachi Shirokawa	76-221
12.	Dick Kumashiro	76-222
13.	Bill Chambers	78-223

★

Thunderbird

Thunderbird Golf Club held its annual Partner Best Ball tournament at Whittier Narrows in preparation for the SCNGA shindig.

Taking top honors was the tandem of Al Ching and Frank Hatanaka, 12 and 21 handicappers respectively, with a WPA (you help me) golf symphony that ended up with a hot 11 under par. Two back at 9 under was the team of K. Oya (10) and M. Makishi (18). M Iriye (12) and B. Matsuoka (21) were 7 under while three teams tied for fourth at 5 under.

★

El Patio

Dan Fujimoto, shooting steady golf all the way, won the El Patio 36-holer Sunday with duplicate net 70 efforts and a 140 total, five solid strokes ahead of Dave Arakaki. Ted Okuno took 3rd with a 146, the same total as Jun Tanizawa.

Fujimoto replaces his father as the new champ, Ed winning last year with identical 86 rounds. Arakaki, the club's newest member, shot 72-73 to move ahead of Okuno's 72-74. Tanizawa, in tying Okuno, was the days hottest player, carding bird on 17 and parring 18 to tie. Jun had 76-70.

Frank Sera (75-72) was 5th while Art Ozaki and Kats Yoshioka tied for 6th with identical 76-72—148 efforts

(Contniued from page 8)

Baldwin Hills · APRIL 8th

SPORTS

94 Tandems Vie For Links Gold

Two spanking new sets of irons await the winner of the annual SCNGA Partner Best-Ball Tournament which will be staged at Baldwin Hills rolling course this Sunday. A record total of 94 teams have entered.

The lucrative prize list includes a set of woods to each of the runners-up. Other coveted awards include golf shoes, sweaters, golf bags, putters and literally hundreds of balls slated to be distributed.

With handicap holes jumping up all over the joint on the short but testing Baldwin course, there is no such creature as an early-line favorite.

Set to defend their laurels is last year's winning duo, Barney Kim and Robert Asato. Kim, just recently back to the links after a short respite, is reportedly back on his game. Which means he is knocking the ball out of sight from the tees. To offset his 4 handicap, Barney has his Air Flite sidekick Asato sporting as strong a 9 handi as you would care to find. This pair will have to be considered before a new tandem is crowned the winner.

Other Threats

Another pair silently planning some subterfuge of its own is the ham and eggs duo of George Wada and Masami Fukai.

GW and MF had a five week "practice" session which concluded last week at Whittier Narrows with a victory in the finale of the annual L.A. Produce Golf Association's Partner Best Ball match play. They combined talents beautifully (for want of a prettier word) to defeat five consecutive foes, their final match resulting in a 2-1 win.

Oh yeah. And an incidental first prize pot amounting to a miserable $250.

But Masami nonchalantly shrugs it off with the comment that, "the win's the thing, the money is secondary."

George, a potent 6, carded a fine 75 score on the tricky Whittier layout while Fukai, an 11 in produce play, posted an 82.

Dave Yamamoto, the youthful Brooksider, hasn't been heard from in quite awhile. He's paired with Yuk Ishida, a 13, which makes this team potent. Glenn Okano, 3, tapped Mac Hori (10) as his sidekick while George Ige of Air Flite, a runner-up last year with Karl Shimabukuro, joins George Noji this year.

OC Invitational

And while most SCNGAers are preparing for this Sunday's doings, the boys down south are feverishly making elaborate preparations for the Annual Orange County Invitational.

This always popular Spring vendetta will be held Sunday, Apr. 29, at Huntington Beach Golf Club . . . where everyone talks a sub-70 round but somehow never do when it counts.

President George Osumi reports there will be four flights with net and gross trophies slated to be awarded in each division. As always the OC go carries a fine prize list, top to bottom.

$100 Pot

Entry fee is 11 bucks with Monday, Apr. 16, the entry deadline. The now standard two-week-before-tournament deadline means a club representatives meeting will be held on that Monday (the 16th) to finalize the entry list, verify handicaps, and arrange official starting times and foursomes.

The $11 tab will include a buffet dinner at the conclusion of the tourney. The extra buck is for the hole-in-one contest. A cool $100 going to the acer or nearest to the hole.

In regular club play, John Uchiyama won the Orange County match play championship with a razor-thin 1-up victory over Alex Tong.

Uchimiya, a 9, held a comfortable 3 up margin after 13, only to have Tong, a 10, roar back and even matters at the 17th. Duda Wong (13) and Jim Fukuhara (10) were 3rd and 4th respectively.

Uchimiya won the right to keep a beautiful perpetual trophy for a year. He's one down and two to go before retiring the Custom Jewelers of Anaheim trophy.

Pioneer Tourney

Twenty-two couples enjoyed perfect weather with the menfolk having good luck on the links at the first Nisei Pioneer Las Vegas Golf Tournament held at Paradise Valley Country Club.

Dr. Sho Tarumoto, with an 8 handicap, edged Kyu Yamahata for the top award, 71 to 72, while Tom Kurumada came in third with a 73. Tom had the low gross score of the day, a 78.

The group stayed at the Sahara Hotel under the guidance of George Ishizuka and Ty Saito. Group rate was made available by Cap Aoki of Penthouse Clothes.

1.	Sho Tarumoto	79- 8—71
2.	Kyu Yamahata	80- 8—72
3.	Tom Kurumada	78- 5—73
4.	Wally Nagata	89-13—76
5.	Aki Niwa	87-13—76

ORANGE COUNTY
Invitational Golf Tourney
April 29 -- Huntington Beach CC
ENTRY DEADLINE MONDAY, APR. 16
$11 Entry Fee $100 Hole-In-One
Name
Address
Club Name Handicap

9:30—Starter's Time
9:36—G. Noji (9-AF) & G. Ige (7-AF); S. Tarumoto (8-TN) & W. Nagata

(Continued on page 10)

Pairings for Partner Best Ball

A field of 94 teams will take to the Baldwin Hills course on Sunday for the SCNGA Partner Best Ball tournament.

Defending champions are Robert Asato and Barney Kim who are paired again.

Golfers are asked to check in before their starting time.

5:30—K. Obayashi 8 TN & T. Narahara 13 TN; L. Iriye 13 TB & D. Abe 11 SC.
5:36—Y. Yoshida 18 OC & T. Oka 16 OC; J. Kawata 14 MF & Fred Harada 9 MF.
5:42—B. Nomura 9 TF & L. Morimoto 15 TB; K. Hazama 11 AF & F. Endo 11 AF.
5:48—J. Kobayashi 7 OC & J. Uchimiya 9 OC; J. Isobe 10 TB & M. Makeshi 18 TB.
5:54—S. Iino 9 SC & A. Nakazawa 11 SC; J. Maeshiro 10 TF & G. Yamagata 8 TF.
6:00—E. Kato 9 MMF & T. Bessho 6 MF; T. Kurumada 5 SC & F. Ota 11 TN.
6:06—M. Saito 11 AF & S. Mizukami 11 AF; Y. Aochi 13 W & W. Moriya 13 W.
6:12—Starter's Time.
6:18—T. Nakao 9 MF & C. Miyamoto 11 MF; R. Okuda 15 AF & T. Yanagi 15 AF.
6:24—R. Nimura 8 W & T. Tajiri 10 W; T. Okuno 11 EP & A. Keimi 12 EP.
6:30—Y. Hamada 9 W & M. Oi 12 W; T. Owan 11 OC & K. Wong 11 OC.
6:36—A. Shur 11 PF & C. Hiroshige 13 PF; C. Hirata 10 TF & S. Takeshita 11 TF.
6:42—Y. Nakama 12 PF & R. Yamahata 16 PF; C. Yuguchi SC & L. Aihara 8, TP.
6:48—D. Yamamoto 4 B & Y. Ishida 13 B; J. Mihara 17 TB & A. Ching 13 TB.
6:54—Starter's Time.
7:00—J. Endo 4 W & S. Yokoyama 11 AF; G. Ajioka 11 AF & G. Inouye 10 AF.
7:06—T. Shimizu 7 LB & K. Tatsumi 13 LB; S. Shigekawa 8 TN & S. Hirashima 14 TN.
7:12—Y. Tatsumi 11 LB & F. Ikeguchi 6 LB; T. Wakayama 10 AF & B. Nakamura 11 AF.
7:18—Y. Tatsumi 7 TF & L. Nakayama 11 TF; B. Urugami 10 LB & B. Uragami 16 SC.
7:24—P. Ryono 8 LB & K. Nakashima 10 LB; R. Asato 9, AF & B. Kim 4 AF.
7:30—Starter's Time.
7:36—Y. Matsumoto 9 W & T. Tanino 10 W; J. Kuroda 12 LB & T. Joe 11 B.
7:42—J. Ryono 12 LB & K. Izumi 10 LB; H. Furukawa 8 TN & M. Bessho 7 SC.
7:48—T. Nakase 9 K & B. Fukuhara 10 K; T. Asato 9 TN & S. Suetani 8 TB.
7:54—B. Okumura 17 TB & J. Yoshimi 12 TB; G. Wada 6 TN M. Fukui 10 TN.
8:00—Starter's Time.
8:06—R. Nagao 11 MF & M. Masunaka 11 TN; T. Saito 13 TN & T. Ogawa 8 SC.
8:12—K. Nakamura 12 MF & M. Matsumura 10 MF; H. Hashimoto 6 TB & H. Hashimoto 15 TB.
8:18—T. Hayakawa 6 B & G. Hayakawa 12 B; H. Okino 10 W & F. Oshita 10 W.
8:24—K. Hankawa 8 WLA & H. Kinoshita 14 TF; T. Uno 11 TF & M. Fujimoto 14 TF.
8:30—Starter's Time.
8:36—G. Okano 3 W & M. Hori 10 W; J. Kishi 8 TN & T. Kishi 9 WLA.
8:42—H. Hankawa 4 WLA & H. Nasu 13 OC; J. Matsuda 1 3OC & M. Tanaka 16 SC.
8:48—F. Fukuma 8 B & K. Hayakawa 12 B; S. Yamashita 12 MF & B. Nakasone 14 MF.
8:54—K. Yoshida 7 EP & D. Fujimoto 15 EP; P. Hirata 15 W & T. Asahina 11 W.
9:00—Starter's Time.
9:06—T. Matsunaga 7 TN & P. Tsukahara 11 TN; E. Nagao 8 MF & H. Yonemoto 12 MF.
9:12—T. Araki 13 TB & H. Kuwanoe 13 TB; A. Tong 10 OC & B. Hing 13 OC.
9:18—K. Osajima 8 TN & T. Uchizono 11 TN; K. Iko 15 AF & F. Misaki 15 AF.
9:24—G. Shimabukuro 14 AF & W. Ta-

(Continued on Page 3)

'Sudden Death' Playoff is Needed to Determine Win

A sudden death playoff on the 19th green proved profitable to Tets Asato of Top Notch and S. Suetani of the Thunderbird club when they bested Roy Nagao of Max Flite and Mareo Masunaka of Top Notch yesterday in the SCNGA Partner Best Ball tourney at Baldwin Hills Country Club.

The two tanden teams had tied at net 59 after regulation play on the par-71 course forcing the players to go into extra holes.

Winners were listed, as follows:

1. Tets Asato (TN) & S. Suetani (TB) net 59, each won set of irons, won plas on the 19th green.
2. Roy Nagao (MF) & Mareo Masunaka (TN), net 59, won set of woods
3. Robert Asato (AF) & Barney Kim (AF) net 61, golf bags
4. R. Nimura & T. Tajiri (W), net 61 alpaca sweater
5. Fred Funakoshi & Sueo Hirashima TN, 62 foot joys golf shoes
6. N. Kitahara (MF) & S. Shinoda (MF) 62 $30.00 Merchandise
7. H. Hashimto (TB) & H. Hashimoto (TB) 62 $25.00 Merchandise
8. T. Nakase (K) & B. Fukuhara (K) 62 $20.00 Merchandise
9. M. Saito (AF) & S. Mizukami (AF) 62 $15.00 Merchandise
10. H. Yamagata (TF) & H. Higashi (TF) 62 one dozen balls
11. tie net 62 L. Iriye (TB) & D. Abe (SC); T. Hayakawa (B) & G. Hayakawa (B); T. Saito (TN) & H. Ogawa (SC); J. Kuroda (LB) & T. Joe (LB); J. Endo (W) & S. Yokoyama (W); T. Okuno (EP) & A. Keimi (EP); Y. Aochi (W) & W. Moriya (W); P. Hirata (W) & T. Asahina (W); E. Nagao (MF) & H. Yonemoto (M); K. Osajima (TN) & T. Uchizone (TN); M. Yoshizaki (TN) & I. Kawakami (TN).

Asato & Suetani capture SCNGA Partner Best Ball

Tets Asato of Top Notch paired with S. Suetani of Thunderbird defeated Roy Nagao of Max Flite teamed with Mareo Masunaka of Top Notch on the first hole of a play-off to win first place in the SCNGA Partner Best Ball golf tournament held Sunday at Baldwin Hills.

The two pairs wound up tied with 59s for the 18 holes of competition.

Asato and Suetani received a set of irons. Second place Nagao and Masunaka were presented a set of woods.

Robert Asato and Barney Kim of Air Flite tied with Rich Nimura and Trip Tajiri, both of Western, for third with 61s. Asato and Kim received a golf bag and Nimura and Tajiri an alpaca sweater.

Other duos gaining awards were:

Fred Funakoshi TN and S. Hirashima TN 62, foot joy golf shoes; N. Kitahara MF and S. Shinoda MF 62, $30 merchandise bond; H. Hashimoto TN and H. Hashimoto TB 62 $25 merchandise bond; T. Nakase K and B. Fukuhara K 62, $20 merchandise bond; M. Saito AF and S. Mizukami AF 62 $15.

H. Yamagata TF and H. Higashi TF 63; L. Iriye TB and D. Abe SC 62; T. Hayakawa B and G. Hayakawa B 63; T. Saito TN and H. Ogawa SC 63; J. Kuroda LB and T. Joe LB 63; J. Endow W and S. Yokoyama W 63, T. Okuno EP and A. Keimi EP 63; Y. Aochi W and W. Moriya W 63; P. Hirata W and T. Asahina W 63; E. Nagao MF and H. Yonemoto M 63; K. Osajima TN and T. Uchizono TN 63; M. Yoshizaki TN and I. Kawakami TN 63—one dozen balls.

S. Shimabukuro AF and W. Tamashiro AF, 64; T. Uno TF and M. Fujimoto TF 64; S. Tarumoto TN and W. Nagata SC 64; J. Kobayashi OC and J. Uchiyama OC 64; W. Sasaki PF and B. Tamaki TF 64; G. Wada TN and M. Fukai TN 64; K. Iko AF and F. Misaki AF 64—three balls.

Partner Best Ball Starting Times And Foursomes

5:30—K. Obayashi (8-TN) & T. Narahara (13-TN); L. Iriye (13-TB) & D. Abe (11-SC).
5:36—Y. Yoshida (18-OC) & T. Oka 16-OC); J. Kawata (14-MF) & F. Harada (9-MF).
5:42—B. Nomura (9-TF) & L. Morimoto (15-TB); K. Hazama (11-MF) & F. Endow (11-AF).
5:48—J. Kobayashi (7-OC) & J. Uchimiya (9-OC); J. Isobe (10-TB) & M. Makeshi (18-TB).
5:54—S. Iino (9-SC) & L. Nakazawa 11-SC); J. Maeshiro (10-TF) & G. Yamagata (8-TF).
6:00—Ed Kato (9M-F) & Tets Bessho 6-MF); T. Kurumada (5-SC) & F. Ota (11-TN).
6:06—M. Saito (11-AF) & S. Mizukami (11-AF); Y. Aochi (14-W) & W. Moriya (13-W).
6:12—Starter's Time
6:18T.— Nakao (9-MF) & C. Miyamoto (11-MF); R. Okuda (15-AF) & T. Yanagi (15-AF).
6:24—R. Nimura (8-W) & T. Tajiri 10-W); T. Okuno (11-EP) & A. Keimi (12-EP).
6:30—Y. Hamada (9-W) & M. Oi (12-W)); T. Owan (11-OC) & E. Kai Wong (13-OC).
6:36—A. Shur (11-PF) & C. Hiroshige 13-PF); C. Hirata (10-TF) & S. Takeshita (11-TF).
6:42—Y. Nakama (12-PF) & R. Yamahata (16-PF); C. Yuguchi (6-SC) & L. Aihara (8-TF).
6:48—D. Yamamoto (4-B) & Y. Ishida (13-B); J. Mihara (17-TB) & A. Ching (13-TB).
6:54—Starter's Time
7:00—John Endow (4-W) & S. Yokoyama (11-AF); G. Ajioka (11-AF) & G. Inouye (10-AF).
7:06—T. Shimizu (7-LB) & K. Tatsumi (13-LB); S. Shigekawa (8-TN) & S. Hirashima (14-TN).
7:13—Y. Tatsumi (11-LB) & F. Ikeguchi (6-LB); T. Kakayama (10-AF) & B. Nakamura (11-AF).
7:18—Yas Tatsumi (7-TF) & L. Nakayama (11-TF); B. Uragami (10-LB) & B. Uragami (16-SC).
7:24—P. Ryono (8-LB) & K. Nakanishi (10-LB); R. Asato (9-AF) & B. Kim 4-AF).
7:30—Starter's Time
7:36—Y. Matsumoto (9-W) & T. Tanino 10-W); J. Kuroda (12-LB) & Tomizo Joe (11-LB).
7:42—J. Ryono (12-LB) & K. Izumi 10-LB); H. Furukawa (8-TN) & M. Bessho (7-TB).
7:48—T. Nakase (9-K) & B. Fukuhara (10-K); T. Asato (9-TN) & S. Suetani (8-TN).
7:54—B. Okumura (17-TB) & J. Yoshimi (12-TB); G. Wada (6-TN) & Mas Fukai (10-TN).
8:00—Starter's Time
8:06—Roy Nagao (11-MF) & M. Matsunaka (11-MF); Ty Saito (13-TN) & T. Ogawa (8-SC).
8:12—K. Nakamura (12-MF) & M. Matsumura (10-MF); H. Hashimoto (6-TB) & H. Hashimoto (15-TB).
8:18—T. Hayakawa (6-B) & G. Hayakawa (12-B); H. Okino (10-W) & F. Oshita (10-W).
8:24—K. Hankawa (8-WLA) & H. Kinoshita (14-TF); T. Uno (11-TF) & M. Fujimoto (14-TF).
8:30—Starter's Time
8:36—G. Okano (3-W) & M. Hori (-0-W); J. Kishi (8-TN) & T. Kishi (9-WLA).
8:42—H. Hankawa (4-WLA) & H. Nasu (13-OC); J. Matsuda (13-OC) & M. Tanaka (16-SC).
8:48—S. Fukuma (8-B) & K. Hayakawa (12-B); S. Yamashita (12-MF) & B. Nakasone (14-MF).
8:54—K. Yoshida (7-EP) & D. Fujimoto (15-EP); P. Hirata (15-W) & T. Asahina (11-W).
9:00—Starter's Time
9:06—T. Matsunaga (7-TN) & P. Tsukahara (11-TN); E. Nagao (8-MF) & H. Yonemoto (12-MF).
9:12—T. Araki (13-TB) & H. Kuwanoe (13-TB); Alex Tong (10-OC) & B. Ting (13-OC).
9:18—K. Osajima (8-TN) & T. Uchizono (11-TN); K. ko (15-AF) & F. Misaki (15-AF).
9:24—G. Shimabukuro (14-AF) & W. Tamashiro (6-AF); G. Kadota (6-SC) & T. Watanabe (16-EP).
9:30—Starter's Time
9:36—G. Noji (9-AF) & G. Ige (7-AF); S. Tarumoto (8-TN) & W. Nagata (13-TN).
9:42—N. Oba (11-WLA) & J. Fukuhara (10-OC); J. Masamitsu (16-MF) & G. Oura (17-MF).
9:48—S. Takeuchi (9-TN) & J. Uematsu (10-TN); D. Mizukami (10-TF) & B. Kato (9-TF).
9:54—F. Hatakenaka (10-AF) & T. Kawasaki (10-AF); T. Yamashita (15-SC) & T. Kamei (14-SC).
10:00—Starter's Time
10:06—E. Ozaki (8-EP) & D. Arakaki (13-EP); A. Hahn (6-PF) & F. Nakawatase (11-PF).
10:12—H. Toyama (12-TN) & J. Horikawa (9-TN); A. Nakata (5-EP) & F. Kinoshita (10-EP).
10:18—A. Tengan (9-TF) & K. Shimizu (11-TF); W. Sasaki (15-PF) & B. Tamaki (20-PF).
10:24—M. Nitta (12-OC) & G. Kawamura (11-OC); H. Yamagata (7-TF) & H. Higashi (14-TF).
10:30—Starter's Ttime
10:36—M. Matsumura (9-WLA) & M. Nakamura (9-WLA); K. Mikuriya (13-B) & A. Kirita (13-B).
10:42—F. Fukuhara (11-OCO & T. Hatanaka (11-WLA); M. Yoshizaki (6-TN) & I. Kawakami (14-TN).
10:48—M. Kawaguchi (16-MF) & B. Wakiji (12-MF); H. Aihara (8-OC) & Y. Yoshida (12-OC).
10::54—Y. Mikuriya (10-B) & G. Matsumoto (14-B); N. Kitahara (8-MF) & S. Shinoda (13-MF).
11:00—Starter's Time.
11:06—T. Sakai (7-OC) & S. Nitta (11-OC) & J. Tanabe (7-SD) & G. Muto (14-SD).

SPORTS

THE WINNERS—Tets Asato and Sharky Suetani won Sunday's Partner Best Ball Tournament at Baldwin Hills with a sizzling 12 under par 59 effort. Led by Suetani's sparkling 69 gross, the team deadlocked with Roy Nagao and Mareo Masunaka but defeated them in the playoff.

Suetani, Asato Win Best Ball Tourney In Playoff

Tets Asato, who makes a living selling insurance, came up with a sure-fire policy at Baldwin Hills Sunday when he latched onto "Sharky" Suetani as his sidekick in the SCNGA Partner Best Ball tourney.

The TASS combo fired a brilliant 59 in conquering the massive field of 90 tandems but only after a playoff with the equally talented duo of Roy Nagao and Mareo Masunaga.

In posting their 19th hole win, Asato and Suetani picked up a set of irons apiece while Nagao and Masunaka received a set of woods.

"Sharky," dubbed Edwin 30 years ago in Hawaii, was a fireball around the Baldwin greens posting a scintillating 69 gross round on the strength of 21 putts. But he had more than a hot putter as he managed to hit but 8 greens all day. Suetani chipped for pars on the first 3 holes and got his only birdie of the day at the 4th.

On the comparatively easy par 4 7th, Sharky smacked a 3-wood four feet from the pin and sunk his putt for an eagle deuce. His only bogey came on 11.

Asato intruded onto the scene, after the pair went 7 under at the turn. Tets parred 11, his partner's bogey hole, and understandably elated, commenced to birdie 12 to win the two holes that meant their victory, according to one wag.

The Nagao-Masunaka team, despite their slip in the playoff. almost came out on top of the heap. Seven under at the turn as a team, Roy went back to reshaping bodies and fenders and turned over the golf to Mareo at 17 and 18. The latter parred 17 for a handicap birdie to put them 10 under but quite removed from the winners at 12 under.

Masunaka, off the green at 18, then plopped his chip shot plunk into the cup for a natural bird and handicap eagle to deadlock for the lead. They succumbed to Suetani's par on the playoff hole but were more than satisfied with the runner-up spot.

Nagao, one of a number of Max Fliters who decided to "rejoin" the SCNGA scene, nonetheless won't believe his good fortune. "I haven't got my prize yet," he explains.

Defending champions Barney Kim and Robert Asato made a bold bid for two in a row but fell two short at 61 to win third place and golf bags. Tied at 10 under was the Western pair of Trip Tajiri and Richie Nimura. We understand a playoff ensued here, also, with Kim and Asato prevailing.

Six teams tied at 62 with a draw determining their eventual prizes. Fred Funakoshi and Sueo Hirashima proving to be the luckiest

(Continued on Page 6)

ORANGE COUNTY
Invitational Golf Tourney
April 29 -- Huntington Beach CC
ENTRY DEADLINE MONDAY, APR. 16
$11 Entry Fee $100 Hole-In-One
Name
Address
Club Name Handicap

PARTNE T

Top Notch Club In Wind Battle

Thirty-five Top Notchers and guests make the 100-odd mile trek to picturesque Apple Valley Country Club last weekend and enjoyed a whale of an outing inside. The less said about the outside outing, apparently, the happier everyone will be, except . . .

Min Yoshizaki and Mashie Bessho.

These two, making like their ancestors were Eskimos, disregarded the 60-mile-an-hour winds and accompanying freeze, and made off with the links prize loot in the member and guest flights.

Min fired a brilliant 75 for a 69 net in member play. Mashi, whom some whispered had partaken of his own home stock before going to the first tee, showed his heels to the guests with a resounding 77 gross and 69 net.

Guest Flight

1.	Mashie Bessho	77-8—69
2.	Fred Ikeguchi	81-6—75
	Tom Kurumada	81-6—75

Member Flight

1.	Min Yoshizaki	75- 6—69
2.	Kyu Yamahata	83- 8—75
3.	Joe Kishi	84- 8—76
	Frank Onishi	85- 9—76
	Paul Tsukahara	87-11—76
6.	Tom Matsunaga	84 -7—77

Tab, as previously announced, is a reasonable $20 a tandem. Although no announcement, official, has been made yet, we're told the prize list will really be something this year. Irons and woods will naturally take the top prize spots. Next in line (unofficial, we remind again) will be such items as alpaca sweaters, golf shoes, bags, putters and on down the line. Depending upon the final lineup, it appears as though this will be the "richest" association tournament in terms of prizes in quite awhile.

★

Top Flite-Air Flite

What appears to shape up as one of the more interesting inter-club tourneys picks up this Sunday when the Top Flite-Air Flite 36-holer kicks off at Alondra and Rio Hondo.

Thirty-eight are entered in the Championship Flight while 35 will take a shot at the title ni the Aye division as two of the largest SCNGA member clubs go at it. Starting time at Alondra is 5:30 a.m. with Rio starting at 5:45.

Yas Tatsumi also reminds that the TF quarterly tournament date has been set for April 15th. And

---

Fukui Mortuary
"Since 1918"
707 Turner St. Los Angeles 12, California
MA. 6-5825

Shimatsu-Ogata-Kubota Mortuary
(Formerly Mission Nisei Mortuary)
911 Venice Blvd. Los Angeles 15 RIchmond 9-1440

TOYO PRINTING CO.
LETTERPRESS - OFFSET - LINOTYPING
309 S. San Pedro St. MAdison 6-8153

SEE US FOR WEDDING ANNOUNCEMENTS
114 Weller St. MAdison 8-7060

SCNGA News on the Greens . . .

(Contniued from page 8)

mi are within winning distance. This trio came in with gross 79 scores. In Kim's case, the long knocker's game suffered not one whit from his long layoff—for 16 holes. Horrendous double bogies on 14 and 15, an OB on the latter, were his downfall.

★

Western's Hiro Sano gained the distinction of being the first to win the monthly SCNGA Handicap Award and a dozen balls for the low net score carded during the month of February. Playing with Tom Asahina, Trip Tajiri and Richard Nimura, Hiro came up with a 77-12 and a net 65 at Baldwin.

Right behind him were Kayo Kuratani, Top Flite, Art Hahn, Par Flite, John Uchimiya and Richard Imagawa of Orange County, with 66s. In the 67 bracket were J. Mihara, Al Nakata, John Kashiwabara and Yuk Tatsumi. The balls are donated each month by the SCNGA, Japan Food, Yamasa Fish and Saito Realty.

Thirteen penalties were meted out during February. Only two clubs had the dubious honor of hoarding them all, Max Flite with 7 and members at large with 6. Since two stroke penalties will remain for each month a card is missing, Board Chairman Ty Saito urges these clubs get in touch with Ed Kato (MF) or Sho Iino (at large.)

Another warning from the hatchet man. All members not entering names of playing partners on monthly score cards will be penalized. About 5% are guilty of this infraction.

Next handicap meeting will be Tuesday, Apr. 10, at Rudi's. Top Notch, Air Flite, WLA, Par Flite and Orange County are requested to be present.

March Handicaps, by the way, will be used for the coming Best Ball tourney at Baldwin.

★

Some two dozen golfers and spouses wlil make a trek to Paradise Valley Golf Club (and Las Vegas) next weekend. The special package deal extended by the Sahara Hotel to the Nisei Pioneers will be from Friday evening (March 30) to Sunday noon. The golf tourney will be at 11 a.m. Saturday and after that little item is out of the way, it's action on anoter green.

Should any friends of the Nisei Pioneers who didn't know about the trip want to join, there are still a few suites open. Reservations must be made by Sunday, Mar. 25. This is not, however, a Nisei Pioneer-sponsored event.

Western GC's Okino Wins Low Net Prize

The low net score for monthly club play in March was won by Haruo Okino of Western with a net score of 63 (73-10-63). He received a dozen golf balls from the SCNGA handicap board.

Other low nets during the month were as follows:

Net 65—Tak Kawasaki (AF)75-10, Toru Shimizu (LB) 72-7, Paul Ryono (LB) 73-8, Henry Aihara (OC) 73-8, Tak Oka 81-16.

Net 66—Kats Yoshioka (El Patio) 73-7

Net 69—Ben Tamaki (PF) 88-19.

For the first time in several months, no penalties were reported. The next meeting of the handicap board will take place at Rudi's on May 10 at 7 p.m. Clubs asked to be present are Maxflite, Western, El Patio, Thunderbird and Orange County.

Monthly prize balls are given by Japan Food, Yamasa Fish Cakes, Saito Realty and SCNGA.

No penalties by Handicap Board

For the first time in several months, no penalties were reported at the last SCNGA Handicap Board meeting.

The award for low net score for March was won by Haruo Okino of Western with a 73-10—63. He received a dozen golf balls. Other low nets during the month were Tak Kawasaki of Air Flite, 75-10—65; Toru Shimizu of Long Beach, 72-7—65; Paul Ryono of Long Beach, 73-18—65; Kats Yoshioka of El Patio, 73-7—66.

Monthly prize balls were donated by Japan Food, Yamasa Fish Cakes, Saito Realty, and SCNGA.

The next meeting of the handicap board will take place on May 10 at 7 p.m. Clubs asked to be present are Max Flite, Western, El Patio, Thunderbird, and Orange County. The site is Rudi's.

Church School with classes for all age groups will commence at 9:30 a.m. Missionary Sunday will be observed during the assembly period.

"Life's Crowning Grace" will be the sermon topic at the 11 a.m. worship service. The message will be delivered by the Rev. Ren Kimura. Kinichi Watanabe and Mary Tomita will serve as lay chairman and accompanist, respectively.

Youth Lamplighters will meet at the Church for a time of fellowship and inspiration at 6:30 p.m.

Venice-Santa Monica

The Morning Worship service begins at 10:45 a.m. with Rev. Carl Yoshimine speaking on the topic, "The Crowd Which Is Lonely." The chapel choir will be practicing for the Easter Cantata immediately after the Morning Worship.

The chapel choir will be singing in the Glendale Free Methodist Church dedication in the afternoon.

The evening fellowship group will be meeting at 7:30 p.m. Saturday evening will begin the first of the series on membership, at the church at 7:30 p.m.

Course in Japanese

A course in Japanese is currently offered at University Adult School, 11800 Texas Ave., Monday and Wednesday evenings from 7 to 9:30. The instructor, Jane Watanabe Parsons, is a native speaker and graduate of Tokyo Girls Academy of Art.

T. Matsuda, T. Takahashi, S. Sakai, Y Sayegusa, Mrs. T. Imaoka, K. Fujinaka, Mrs. T. Yamamoto, K. Kataoka, Mrs. K. Shigeno, K. Obata, Mrs. T. Ozaki, and R. Nishioka, in order of age. Honored in absentia were T. Motoyoshi (92), R. Tomita, and Mrs. Y. Matsumura.

Among those present at the occasion were H. James Hara, M.D. of Los Angeles, former classmate of Dr. Nelson at Walla Walla College in Washington, and Pastor Alfred T. Okohira of Denver, Colorado, formerly of Los Angeles.

Aides Named

In charge of the program was Pastor Isao Horinouchi of ELA, with Pastor Timothy Iwahashi of WLA acting as master of ceremonies. Co-chairmen for the banquet were Mesdames Richard Iwata and J. S. Imai, assisted by Mesdames Frank Iwata and Isao Horinaouchi. Hostess in charge was Mrs. Kei Ozaki.

Among other Nisei assisting were Mr. and Mrs. Howard Lee, Misses Annie Shimizu and Corrine Tengan. Vocal solos were rendered by Mrs. Yuriko Kusayanagi and Harry Fujita, the latter with a medley of Japanese songs ranging from the early peaceful and childhood days to militant, to the present.

RAFU TV SERVICE
HANK & JIM YOSHITAKE
HOME & CAR RADIO
HI-FI & STEREO
911 S. Lorena AN 8-0384

EMPIRE PRINTING CO.
SEE US FOR WEDDING ANNOUNCEMENTS
114 Weller St. MAdison 8-7060

TOYO PRINTING CO.
LETTERPRESS - OFFSET - LINOTYPING
309 S. San Pedro St. MAdison 6-8153

Shimatsu-Ogata-Kubota Mortuary
(Formerly Mission Nisei Mortuary)
911 Venice Blvd. Los Angeles 15 RIchmond 9-1449

Fukui Mortuary
"Since 1918"
707 Turner St. Los Angeles 12, California
MA. 6-5825

Valley Community Building Fund. The dance will be held at 12953 Branford St., in Pacoima.

Many door prizes are in store of those attending. Music will be furnished by Aaron Gonzales and his orchestra. The dressy-sport affair will be $4 a couple.

'Golden Demon' Film

The Culti-Lingua Club of East Los Angeles College is presenting the outstanding Japanese film, "The Golden Demon," starring Fujiko Yamamoto and Jun Negami.

The film will be shown Friday at 7:45 in Ingalls Auditorium on the ELA campus, 5357 Brooklyn Avenue. Public is invited with no admission charge. The film is in color and has English subtitles.

Joint WMS Meeting

Women's Organization (WMS) of the L.A. Free Methodist Church is hostessing a joint meeting with the San Fernando Holiness, Glendale, Anaheim and Venice-Santa Monica F. M. Church on Friday night, Mar. 30 at 7:30 p.m. in the Issei Chapel of the church.

Special feature speaker will be Sally Ann Baird, who took 2 months vacation trip along the coast of Alaska on a freighter last summer to teach Vacation Bible School to the native children along the ocean banks. She will be showing interesting colored slides with her message.

There will be a time of social get acquainted hour and singspiration period. Presidents of each church have been asked to give resume of their activities and projects.

Roosevelt Dance

Roosevelt High School Alumni Association will hold its annual Scholarship Benefit Dance at the Ambassador Hotel next Saturday, Apr. 7, 8 p.m. with Les Brown and his Band of Renown featured.

Donations to the event will be $3 per person. Former Roughriders interested in attending the affair may make reservations by calling Jack Kakuuchi, PA 2-0566, or writing to 660 Carmelita Place in Montebello.

ing and Japanese speaking parents. Former Iji-Kai cabinet members are on the advisory board, working with cabinet members of the new SSPA.

New Cabinet

New cabinet members are headed by the Rev. Masami Nakagaki, advisor; Yoshio Shibata, president; and Jiro Aratani and Mrs. Eddie Miyamoto, vice presidents.

Others include Mmes. Dick Miyakawa, Sak Nishimura, Yutaka Nakashima, Kunihiro Fujitsubo, Mutsuo Marumoto, Kats Nagamoto, Sakaye Nishimura, Walter Tanaka, Nob Oki, Hatsuichi Kishi and Kazuhiko Nakamoto; Mssrs. Sei Ochi, Eizo Masuyama, Yoshio Nagamoto, Yoshio Otani, Masuo Kumamoto, Joseph Masuda, Shizuichi Kami, George Okada, James Miyazaki and Kaz Shimizu.

Wins Gold Cup

MONTEBELLO — Janie Kuromiya is one of four Montebello High School Gold Cup winners in the annual Bank of America awards program, the school publication "Wildcat" revealed this week. Miss Kuromiya is now eligible to compete in the zone competition with the eventual winner qualifying for the state finals.

An active student in many fields, Janie received her Bank of America Gold Cup in the field of vocational arts. She has also won a certificate of merit in the Bullock's Scholastic Art Award. She intends to enroll at Mt. San Antonio College toward an eventual career as a legal secretary.

Iwasaki Ranks

F. M. Iwasaki, Los Angeles representative of Lincoln National Life Insurance Company, ranked 30th in total February sales in the nation, competing against more than 2500 sales representatives.

RAFU TV SERVICE
HANK & JIM YOSHITAKE
HOME & CAR RADIO
HI-FI & STEREO
911 S. Lorena AN 8-0384

EMPIRE PRINTING CO.
SEE US FOR WEDDING ANNOUNCEMENTS
114 Weller St. MAdison 8-7060

TOYO PRINTING CO.
LETTERPRESS - OFFSET - LINOTYPING
309 S. San Pedro St. MAdison 6-8153

Shimatsu-Ogata-Kubota Mortuary
(Formerly Mission Nisei Mortuary)
911 Venice Blvd. Los Angeles 15 RIchmond 9-1449

Fukui Mortuary
"Since 1918"
707 Turner St. Los Angeles 12, California
MA. 6-5825

Baldwin Hills · APRIL 8th

12 — Friday, April 6, 1962 *CROSSROADS
210 S. San Pedro Street Los Angeles, California

SPORTS

94 Tandems Vie For Links Gold

Two spanking new sets of irons await the winner of the annual SCNGA Partner Best-Ball Tournament which will be staged at Baldwin Hills rolling course this Sunday. A record total of 94 teams have entered.

The lucrative prize list includes a set of woods to each of the runners-up. Other coveted awards include golf shoes, sweaters, golf bags, putters and literally hundreds of balls slated to be distributed.

With handicap holes jumping up all over the joint on the short but testing Baldwin course, there is no such creature as an early-line favorite.

Set to defend their laurels is last year's winning duo, Barney Kim and Robert Asato. Kim, just recently back to the links after a short respite, is reportedly back on his game. Which means he is knocking the ball out of sight from the tees. To offset his 4 handicap, Barney has his Air Flite sidekick Asato sporting as strong a 9 handi as you would care to find. This pair will have to be considered before a new tandem is crowned the winner.

Other Threats

Another pair silently planning some subterfuge of its own is the ham and eggs duo of George Wada and Masami Fukai.

GW and MF had a five week "practice" session which concluded last week at Whittier Narrows with a victory in the finale of the annual L.A. Produce Golf Association's Partner Best Ball match play. They combined talents beautifully (for want of a prettier word) to defeat five consecutive foes, their final match resulting in a 2-1 win.

Oh yeah. And an incidental first prize pot amounting to a miserable $250.

But Masami nonchalantly shrugs it off with the comment that, "the win's the thing, the money is secondary."

George, a potent 6, carded a fine 75 score on the tricky Whittier layout while Fukai, an 11 in produce play, posted an 82.

Dave Yamamoto, the youthful Brooksider, hasn't been heard from in quite awhile. He's paired with Yuk Ishida, a 13, which makes this team potent. Glenn Okano, 3, tapped Mac Hori (10) as his sidekick while George Ige of Air Flite, a runner-up last year with Karl Shimabukuro, joins George Noji this year.

OC Invitational

And while most SCNGAers are preparing for this Sunday's doings, the boys down south are feverishly making elaborate preparations for the Annual Orange County Invitational.

This always popular Spring vendetta will be held Sunday, Apr. 29, at Huntington Beach Golf Club . . . where everyone talks a sub-70 round but somehow never do when it counts.

President George Osumi reports there will be four flights with net and gross trophies slated to be awarded in each division. As always the OC go carries a fine prize list, top to bottom.

$100 Pot

Entry fee is 11 bucks with Monday, Apr. 16, the entry deadline. The now standard two-week-before-tournament deadline means a club representatives meeting will be held on that Monday (the 16th) to finalize the entry list, verify handicaps, and arrange official starting times and foursomes.

The $11 tab will include a buffet dinner at the conclusion of the tourney. The extra buck is for the hole-in-one contest. A cool $100 going to the acer or nearest to the hole.

In regular club play, John Uchiyama won the Orange County match play championship with a razor-thin 1-up victory over Alex Tong.

Uchimiya, a 9, held a comfortable 3 up margin after 13, only to have Tong, a 10, roar back and even matters at the 17th. Duda Wong (13) and Jim Fukuhara (10) were 3rd and 4th respectively.

Uchimiya won the right to keep a beautiful perpetual trophy for a year. He's one down and two to go before retiring the Custom Jewelers of Anaheim trophy.

Pioneer Tourney

Twenty-two couples enjoyed perfect weather with the menfolk having good luck on the links at the first Nisei Pioneer Las Vegas Golf Tournament held at Paradise Valley Country Club.

Dr. Sho Tarumoto, with an 8 handicap, edged Kyu Yamahata for the top award, 71 to 72, while Tom Kurumada came in third with a 73. Tom had the low gross score of the day, a 78.

The group stayed at the Sahara Hotel under the guidance of George Ishizuka and Ty Saito. Group rate was made available by Cap Aoki of Penthouse Clothes.

1.	Sho Tarumoto	79- 8—71
2.	Kyu Yamahata	80- 8—72
3.	Tom Kurumada	78- 5—73
4.	Wally Nagata	89-13—76
5.	Aki Niwa	87-13—76

ORANGE COUNTY
Invitational Golf Tourney
April 29 -- Huntington Beach CC
ENTRY DEADLINE MONDAY, APR. 16
$11 Entry Fee $100 Hole-In-One
Name............
Address............
Club Name............Handicap............

9:30—Starter's Time
9:36—G. Noji (9-AF) & G. Ige (7-AF); S. Tarumoto (8-TN) & W. Nagata

(Continued on page 10)

Pairings for Partner Best Ball

A field of 94 teams will take to the Baldwin Hills course on Sunday for the SCNGA Partner Best Ball tournament.

Defending champions are Robert Asato and Barney Kim who are paired again.

Golfers are asked to check in before their starting time.

5:30—K. Obayashi 8 TN & T. Narahara 13 TN; L. Iriye 13 TB & D. Abe 11 SC.
5:36—Y. Yoshida 18 OC & T. Oka 16 OC; J. Kawata 14 MF & Fred Harada 9 MF.
5:42—B. Nomura 9 TF & L. Morimoto 15 TB; K. Hazama 11 AF & F. Endo 11 AF.
5:48—J. Kobayashi 7 OC & J. Uchimiya 9 OC; J. Isobe 10 TB & M. Makeshi 18 TB.
5:54—S. Iino 9 SC & A. Nakazawa 11 SC; J. Maeshiro 10 TF & G. Yamagata 8 TF.
6:00—E. Kato 9 MMF & T. Bessho 6 MF; T. Kurumada 5 SC & F. Ota 11 TN.
6:06—M. Saito 11 AF & S. Mizukami 11 AF; Y. Aochi 13 W & W. Moriya 13 W.
6:12—Starter's Time.
6:18—T. Nakao 9 MF & C. Miyamoto 11 MF; R. Okuda 15 AF & T. Yanagi 15 AF.
6:24—R. Nimura 8 W & T. Tajiri 10 W; T. Okuno 11 EP & A. Keimi 12 EP.
6:30—Y. Hamada 9 W & M. Oi 12 W; T. Owan 11 OC & K. Wong 11 OC.
6:36—A. Shur 11 PF & C. Hiroshige 13 PF; C. Hirata 10 TF & S. Takeshita 11 TF.
6:42—Y. Nakama 12 PF & R. Yamahata 16 PF; C. Yuguchi SC & L. Aihara 8, TP.
6:48—D. Yamamoto 4 B & Y. Ishida 13 B; J. Mihara 17 TB & A. Ching 13 TB.
6:54—Starter's Time.
7:00—J. Endo 4 W & S. Yokoyama 11 AF; G. Ajioka 11 AF & G. Inouye 10 AF.
7:06—T. Shimizu 7 LB & K. Tatsumi 13 LB; S. Shigekawa 8 TN & S. Hirashima 14 TN.
7:12—Y. Tatsumi 11 LB & F. Ikeguchi 6 LB; T. Wakayama 10 AF & B. Nakamura 11 AF.
7:18—Y. Tatsumi 7 TF & L. Nakayama 11 TF; B. Urugami 10 LB & B. Uragami 16 SC.
7:24—P. Ryono 8 LB & K. Nakashima 10 LB; R. Asato 9, AF & B. Kim 4 AF.
7:30—Starter's Time.
7:36—Y. Matsumoto 9 W & T. Tanino 10 W; J. Kuroda 12 LB & T. Joe 11 B.
7:42—J. Ryono 12 LB & K. Izumi 10 LB; H. Furukawa 8 TN & M. Bessho 7 SC.
7:48—T. Nakase 9 K & B. Fukuhara 10 K; T. Asato 9 TN & S. Suetani 8 TB.
7:54—B. Okumura 17 TB & J. Yoshimi 12 TB; G. Wada 6 TN M. Fukui 10 TN.
8:00—Starter's Time.
8:06—R. Nagao 11 MF & M. Masunaka 11 TN; T. Saito 13 TN & T. Ogawa 8 SC.
8:12—K. Nakamura 12 MF & M. Matsumura 10 MF; H. Hashimoto 6 TB & H. Hashimoto 15 TB.
8:18—T. Hayakawa 6 B & G. Hayakawa 12 B; H. Okino 10 W & F. Oshita 10 W.
8:24—K. Hankawa 8 WLA & H. Kinoshita 14 TF; T. Uno 11 TF & M. Fujimoto 14 TF.
8:30—Starter's Time.
8:36—G. Okano 3 W & M. Hori 10 W; J. Kishi 8 TN & T. Kishi 9 WLA.
8:42—H. Hankawa 4 WLA & H. Nasu 13 OC; J. Matsuda 1 3OC & M. Tanaka 16 SC.
8:48—F. Fukuma 8 B & K. Hayakawa 12 B; S. Yamashita 12 MF & B. Nakasone 14 MF.
8:54—K. Yoshida 7 EP & D. Fujimoto 15 EP; P. Hirata 15 W & T. Asahina 11 W.
9:00—Starter's Time.
9:06—T. Matsunaga 7 TN & P. Tsukahara 11 TN; E. Nagao 8 MF & H. Yonemoto 12 MF.
9:12—T. Araki 13 TB & H. Kuwanoe 13 TB; A. Tong 10 OC & B. Hing 13 OC.
9:18—K. Osajima 8 TN & T. Uchizono 11 TN; K. Iko 15 AF & F. Misaki 15 AF.
9:24—G. Shimabukuro 14 AF & W. Ta-

(Continued on Page 3)

'Sudden Death' Playoff is Needed to Determine Win

A sudden death playoff on the 19th green proved profitable to Tets Asato of Top Notch and S. Suetani of the Thunderbird club when they bested Roy Nagao of Max Flite and Mareo Masunaka of Top Notch yesterday in the SCNGA Partner Best Ball tourney at Baldwin Hills Country Club.

The two tanden teams had tied at net 59 after regulation play on the par-71 course forcing the players to go into extra holes.

Winners were listed, as follows:

1. Tets Asato (TN) & S. Suetani (TB) net 59, each won set of irons, won plas on the 19th green.
2. Roy Nagao (MF) & Mareo Masunaka (TN), net 59, won set of woods
3. Robert Asato (AF) & Barney Kim (AF) net 61, golf bags
4. R. Nimura & T. Tajiri (W), net 61 alpaca sweater
5. Fred Funakoshi & Sueo Hirashima TN, 62 foot joys golf shoes
6. N. Kitahara (MF) & S. Shinoda (MF) 62 $30.00 Merchandise
7. H. Hashimto (TB) & H. Hashimoto (TB) 62 $25.00 Merchandise
8. T. Nakase (K) & B. Fukuhara (K) 62 $20.00 Merchandise
9. M. Saito (AF) & S. Mizukami (AF) 62 $15.00 Merchandise
10. H. Yamagata (TF) & H. Higashi (TF) 62 one dozen balls
11. tie net 62 L. Iriye (TB) & D. Abe (SC); T. Hayakawa (B) & G. Hayakawa (B); T. Saito (TN) & H. Ogawa (SC); J. Kuroda (LB) & T. Joe (LB); J. Endo (W) & S. Yokoyama (W); T. Okuno (EP) & A. Keimi (EP); Y. Aochi (W) & W. Moriya (W); P. Hirata (W) & T. Asahina (W); E. Nagao (MF) & H. Yonemoto (M); K. Osajima (TN) & T. Uchizone (TN); M. Yoshizaki (TN) & I. Kawakami (TN).

Asato & Suetani capture SCNGA Partner Best Ball

Tets Asato of Top Notch paired with S. Suetani of Thunderbird defeated Roy Nagao of Max Flite teamed with Mareo Masunaka of Top Notch on the first hole of a play-off to win first place in the SCNGA Partner Best Ball golf tournament held Sunday at Baldwin Hills.

The two pairs wound up tied with 59s for the 18 holes of competition.

Asato and Suetani received a set of irons. Second place Nagao and Masunaka were presented a set of woods.

Robert Asato and Barney Kim of Air Flite tied with Rich Nimura and Trip Tajiri, both of Western, for third with 61s. Asato and Kim received a golf bag and Nimura and Tajiri an alpaca sweater.

Other duos gaining awards were:

Fred Funakoshi TN and S. Hirashima TN 62, foot joy golf shoes; N. Kitahara MF and S. Shinoda MF 62, $30 merchandise bond; H. Hashimoto TN and H. Hashimoto TB 62 $25 merchandise bond; T. Nakase K and B. Fukuhara K 62, $20 merchandise bond; M. Saito AF and S. Mizukami AF 62 $15.

H. Yamagata TF and H. Higashi TF 63; L. Iriye TB and D. Abe SC 62; T. Hayakawa B and G. Hayakawa B 63; T. Saito TN and H. Ogawa SC 63; J. Kuroda LB and T. Joe LB 63; J. Endow W and S. Yokoyama W 63, T. Okuno EP and A. Keimi EP 63; Y. Aochi W and W. Moriya W 63; P. Hirata W and T. Asahina W 63; E. Nagao MF and H. Yonemoto M 63; K. Osajima TN and T. Uchizono TN 63; M. Yoshizaki TN and I. Kawakami TN 63—one dozen balls.

S. Shimabukuro AF and W. Tamashiro AF, 64; T. Uno TF and M. Fujimoto TF 64; S. Tarumoto TN and W. Nagata SC 64; J. Kobayashi OC and J. Uchiyama OC 64; W. Sasaki PF and B. Tamaki TF 64; G. Wada TN and M. Fukai TN 64; K. Iko AF and F. Misaki AF 64—three balls.

Partner Best Ball Starting Times And Foursomes

5:30—K. Obayashi (8-TN) & T. Narahara (13-TN); L. Iriye (13-TB) & D. Abe (11-SC).
5:36—Y. Yoshida (18-OC) & T. Oka 16-OC); J. Kawata (14-MF) & F. Harada (9-MF).
5:42—B. Nomura (9-TF) & L. Morimoto (15-TB); K. Hazama (11-MF) & F. Endow (11-AF).
5:48—J. Kobayashi (7-OC) & J. Uchimiya (9-OC); J. Isobe (10-TB) & M. Makeshi (18-TB).
5:54—S. Iino (9-SC) & L. Nakazawa 11-SC); J. Maeshiro (10-TF) & G. Yamagata (8-TF).
6:00—Ed Kato (9M-F) & Tets Bessho 6-MF); T. Kurumada (5-SC) & F. Ota (11-TN).
6:06—M. Saito (11-AF) & S. Mizukami (11-AF); Y. Aochi (14-W) & W. Moriya (13-W).
6:12—Starter's Time
6:18T.— Nakao (9-MF) & C. Miyamoto (11-MF); R. Okuda (15-AF) & T. Yanagi (15-AF).
6:24—R. Nimura (8-W) & T. Tajiri 10-W); T. Okuno (11-EP) & A. Keimi (12-EP).
6:30—Y. Hamada (9-W) & M. Oi (12-W)); T. Owan (11-OC) & E. Kai Wong (13-OC).
6:36—A. Shur (11-PF) & C. Hiroshige 13-PF); C. Hirata (10-TF) & S. Takeshita (11-TF).
6:42—Y. Nakama (12-PF) & R. Yamahata (16-PF); C. Yuguchi (6-SC) & L. Aihara (8-TF).
6:48—D. Yamamoto (4-B) & Y. Ishida (13-B); J. Mihara (17-TB) & A. Ching (13-TB).
6:54—Starter's Time
7:00—John Endow (4-W) & S. Yokoyama (11-AF); G. Ajioka (11-AF) & G. Inouye (10-AF).
7:06—T. Shimizu (7-LB) & K. Tatsumi (13-LB); S. Shigekawa (8-TN) & S. Hirashima (14-TN).
7:13—Y. Tatsumi (11-LB) & F. Ikeguchi (6-LB); T. Kakayama (10-AF) & B. Nakamura (11-AF).
7:18—Yas Tatsumi (7-TF) & L. Nakayama (11-TF); B. Uragami (10-LB) & B. Uragami (16-SC).
7:24—P. Ryono (8-LB) & K. Nakanishi (10-LB); R. Asato (9-AF) & B. Kim 4-AF).
7:30—Starter's Time
7:36—Y. Matsumoto (9-W) & T. Tanino 10-W); J. Kuroda (12-LB) & Tomizo Joe (11-LB).
7:42—J. Ryono (12-LB) & K. Izumi 10-LB); H. Furukawa (8-TN) & M. Bessho (7-TB).
7:48—T. Nakase (9-K) & B. Fukuhara (10-K); T. Asato (9-TN) & S. Suetani (8-TN).
7:54—B. Okumura (17-TB) & J. Yoshimi (12-TB); G. Wada (6-TN) & Mas Fukai (10-TN).
8:00—Starter's Time
8:06—Roy Nagao (11-MF) & M. Matsunaka (11-MF); Ty Saito (13-TN) & T. Ogawa (8-SC).
8:12—K. Nakamura (12-MF) & M. Matsumura (10-MF); H. Hashimoto (6-TB) & H. Hashimoto (15-TB).
8:18—T. Hayakawa (6-B) & G. Hayakawa (12-B); H. Okino (10-W) & F. Oshita (10-W).
8:24—K. Hankawa (8-WLA) & H. Kinoshita (14-TF); T. Uno (11-TF) & M. Fujimoto (14-TF).
8:30—Starter's Time
8:36—G. Okano (3-W) & M. Hori (-0-W); J. Kishi (8-TN) & T. Kishi (9-WLA).
8:42—H. Hankawa (4-WLA) & H. Nasu (13-OC); J. Matsuda (13-OC) & M. Tanaka (16-SC).
8:48—S. Fukuma (8-B) & K. Hayakawa (12-B); S. Yamashita (12-MF) & B. Nakasone (14-MF).
8:54—K. Yoshida (7-EP) & D. Fujimoto (15-EP); P. Hirata (15-W) & T. Asahina (11-W).
9:00—Starter's Time
9:06—T. Matsunaga (7-TN) & P. Tsukahara (11-TN); E. Nagao (8-MF) & H. Yonemoto (12-MF).
9:12—T. Araki (13-TB) & H. Kuwanoe (13-TB); Alex Tong (10-OC) & B. Ting (13-OC).
9:18—K. Osajima (8-TN) & T. Uchizono (11-TN); K. ko (15-AF) & F. Misaki (15-AF).
9:24—G. Shimabukuro (14-AF) & W. Tamashiro (6-AF); G. Kadota (6-SC) & T. Watanabe (16-EP).
9:30—Starter's Time
9:36—G. Noji (9-AF) & G. Ige (7-AF); S. Tarumoto (8-TN) & W. Nagata (13-TN).
9:42—N. Oba (11-WLA) & J. Fukuhara (10-OC); J. Masamitsu (16-MF) & G. Oura (17-MF).
9:48—S. Takeuchi (9-TN) & J. Uematsu (10-TN); D. Mizukami (10-TF) & B. Kato (9-TF).
9:54—F. Hatakenaka (10-AF) & T. Kawasaki (10-AF); T. Yamashita (15-SC) & T. Kamei (14-SC).
10:00—Starter's Time
10:06—E. Ozaki (8-EP) & D. Arakaki (13-EP); A. Hahn (6-PF) & F. Nakawatase (11-PF).
10:12—H. Toyama (12-TN) & J. Horikawa (9-TN); A. Nakata (5-EP) & F. Kinoshita (10-EP).
10:18—A. Tengan (9-TF) & K. Shimizu (11-TF); W. Sasaki (15-PF) & B. Tamaki (20-PF).
10:24—M. Nitta (12-OC) & G. Kawamura (11-OC); H. Yamagata (7-TF) & H. Higashi (14-TF).
10:30—Starter's Ttime
10:36—M. Matsumura (9-WLA) & M. Nakamura (9-WLA); K. Mikuriya (13-B) & A. Kirita (13-B).
10:42—F. Fukuhara (11-OCO & T. Hatanaka (11-WLA); M. Yoshizaki (6-TN) & I. Kawakami (14-TN).
10:48—M. Kawaguchi (16-MF) & B. Wakiji (12-MF); H. Aihara (8-OC) & Y. Yoshida (12-OC).
10::54—Y. Mikuriya (10-B) & G. Matsumoto (14-B); N. Kitahara (8-MF) & S. Shinoda (13-MF).
11:00—Starter's Time.
11:06—T. Sakai (7-OC) & S. Nitta (11-OC) & J. Tanabe (7-SD) & G. Muto (14-SD).

---

8 — Friday, April 13, 1962 *CROSSROADS
210 S. San Pedro Street Los Angeles, California

SPORTS

THE WINNERS—Tets Asato and Sharky Suetani won Sunday's Partner Best Ball Tournament at Baldwin Hills with a sizzling 12 under par 59 effort. Led by Suetani's sparkling 69 gross, the team deadlocked with Roy Nagao and Mareo Masunaka but defeated them in the playoff.

Suetani, Asato Win Best Ball Tourney In Playoff

Tets Asato, who makes a living selling insurance, came up with a sure-fire policy at Baldwin Hills Sunday when he latched onto "Sharky" Suetani as his sidekick in the SCNGA Partner Best Ball tourney.

The TASS combo fired a brilliant 59 in conquering the massive field of 90 tandems but only after a playoff with the equally talented duo of Roy Nagao and Mareo Masunaga.

In posting their 19th hole win, Asato and Suetani picked up a set of irons apiece while Nagao and Masunaka received a set of woods.

"Sharky," dubbed Edwin 30 years ago in Hawaii, was a fireball around the Baldwin greens posting a scintillating 69 gross round on the strength of 21 putts. But he had more than a hot putter as he managed to hit but 8 greens all day. Suetani chipped for pars on the first 3 holes and got his only birdie of the day at the 4th.

On the comparatively easy par 4 7th, Sharky smacked a 3-wood four feet from the pin and sunk his putt for an eagle deuce. His only bogey came on 11.

Asato intruded onto the scene, after the pair went 7 under at the turn. Tets parred 11, his partner's bogey hole, and understandably elated, commenced to birdie 12 to win the two holes that meant their victory, according to one wag.

The Nagao-Masunaka team, despite their slip in the playoff. almost came out on top of the heap. Seven under at the turn as a team, Roy went back to reshaping bodies and fenders and turned over the golf to Mareo at 17 and 18. The latter parred 17 for a handicap birdie to put them 10 under but quite removed from the winners at 12 under.

Masunaka, off the green at 18, then plopped his chip shot plunk into the cup for a natural bird and handicap eagle to deadlock for the lead. They succumbed to Suetani's par on the playoff hole but were more than satisfied with the runner-up spot.

Nagao, one of a number of Max Fliters who decided to "rejoin" the SCNGA scene, nonetheless won't believe his good fortune. "I haven't got my prize yet," he explains.

Defending champions Barney Kim and Robert Asato made a bold bid for two in a row but fell two short at 61 to win third place and golf bags. Tied at 10 under was the Western pair of Trip Tajiri and Richie Nimura. We understand a playoff ensued here, also, with Kim and Asato prevailing.

Six teams tied at 62 with a draw determining their eventual prizes. Fred Funakoshi and Sueo Hirashima proving to be the luckiest

(Continued on Page 6)

ORANGE COUNTY
Invitational Golf Tourney
April 29 -- Huntington Beach CC
ENTRY DEADLINE MONDAY, APR. 16
$11 Entry Fee $100 Hole-In-One
Name............
Address............
Club Name............Handicap............

PARTNER - BEST BALL

Top Notch Club In Wind Battle

Thirty-five Top Notchers and guests make the 100-odd mile trek to picturesque Apple Valley Country Club last weekend and enjoyed a whale of an outing inside. The less said about the outside outing, apparently, the happier everyone will be, except . . .

Min Yoshizaki and Mashie Bessho.

These two, making like their ancestors were Eskimos, disregarded the 60-mile-an-hour winds and accompanying freeze, and made off with the links prize loot in the member and guest flights.

Min fired a brilliant 75 for a 69 net in member play. Mashi, whom some whispered had partaken of his own home stock before going to the first tee, showed his heels to the guests with a resounding 77 gross and 69 net.

Guest Flight

1.	Mashie Bessho	77-8—69
2.	Fred Ikeguchi	81-6—75
	Tom Kurumada	81-6—75

Member Flight

1.	Min Yoshizaki	75- 6—69
2.	Kyu Yamahata	83- 8—75
3.	Joe Kishi	84- 8—76
	Frank Onishi	85- 9—76
	Paul Tsukahara	87-11—76
6.	Tom Matsunaga	84 -7—77
7.	George Wada	84- 6—78
	George Fukushima	861 8—78
	Ken Osajima	86- 8—78

This marked Top Notch's initial out-of-town tournament and despite the handicap of miserable weather, was an immensely popular and successful one. Due to the high winds, most scores were in the high 80s and 90s.

'Tis reported the reception and service received at Apple Valley Inn, where the boys stayed overnight, was excellent. The same held true on the golf course during Saturday (practice) and Sunday (tournament) rounds.

Visitors unanimously agreed on three points. (1) It was fun. (2) It was cold. (3) It was smoothly operated outing. Taken in order, the remarks mean:

(1) The gin and poker winners had a hilarious time. (2) The weather was lousy for all the "skin" losers. (3) Tourney chairman Tom Matsunaga takes a bow.

All appears quiet elsewhere around the loop. As for the Association, the entry blank appearing below reminds one and all that the SCNGA Partner Best-Ball tournament is fast approaching. With the entry deadline set for Monday, Mar. 26, there isn't much time left to rustle yourself up a partner.

Tab, as previously announced, is a reasonable $20 a tandem. Although no announcement, official, has been made yet, we're told the prize list will really be something this year. Irons and woods will naturally take the top prize spots. Next in line (unofficial, we remind again) will be such items as alpaca sweaters, golf shoes, bags, putters and on down the line. Depending upon the final lineup, it appears as though this will be the "richest" association tournament in terms of prizes in quite awhile.

★

Top Flite-Air Flite

What appears to shape up as one of the more interesting inter-club tourneys picks up this Sunday when the Top Flite-Air Flite 36-holer kicks off at Alondra and Rio Hondo.

Thirty-eight are entered in the Championship Flight while 35 will take a shot at the title ni the Aye division as two of the largest SCNGA member clubs go at it. Starting time at Alondra is 5:30 a.m. with Rio starting at 5:45.

Yas Tatsumi also reminds that the TF quarterly tournament date has been set for April 15th. And also adds that TFers are expected to push May 12th dinner-dance ducats.

CHAMPIONSHIP FLITE
Alondra
Staring time 5:30 a.m.—38 players

1. D. Mizukami, TF; G. Shimizu, TF; F. Endo, AF; K. Hazama, AF.
2. J. Miyasaki, TF; B. Moriyama, TF, C. Hirata, TF; G. Ajioka, AF; B. Nakamura, A.F.
3. J. Maeshiro, TF; A. Tengan, TF; L. Aihara, TF; G. Noji, AF; R. Asato, AF.
4. S. Nakano, AF; S. Mizukami, AF; M. Saito, AF; B. Kato, TF.
5. G. Endo, TF; B. Nomura, TF; F. Ishimoto, AF; G. Inouye, AF.
6. D. Ogata, TF; R. Suzukawa, TF; G. Ige, AF; F. Hatakenaka, AF.
7. G. Yamagata, TF; T. Kawasaki, AF; T. Wakayama, AF; J. Sakurai, AF.
8. K. Kuratani, TF; H. Yamagata, TF; M. Kawamoto, AF; M. Goya, AF.
9. Y. Tatsumi, TF; C. Hinaga, TF; W. Tamashiro, AF; B. Kim, AF.

A FLITE
Rio Hondo
Starting time: 5:45 a.m.—35 players

1. K. Sugimoto, AF; T. Naritoku, AF.; H. Higashi, TF; N. Tashiro, TF.
2. L. Yamamoto, TF; M. Nahahara, TF; H. Ishii, TF; D. Kawasaki, AF; R. Okada, AF.
3. J. Nakayama, TF; M. Fujimoto, TF; T. Yanagi, AF; F. Misaki, AF; T. Ochiai, TF.
4. H. Hishiki, TF; W. Nagata, TF; J. Yamamoto, TF; K. Iko, AF.
5. F. Matsumoto, TF; F. Nagai, TF; D. Takeshita, TF; G. Shimabukuro, AF.
6. C. Suzukawa, TF; K. Shimizu, TF; M. Kawaguchi, TF; H. Hirata, AF; S. Takeshita, TF.
7. D. Numamoto, TF; W. Ige, TF; J. Hazama, AF; W. Teramoto, AF.
8. L. Uno, TF; L. Nakayama, TF; S. Saito, AF; M. Tanibata, AF.

John Ty Saito and his handicap

(Continued on Page 6)

S C N G A
Partner Best Ball Tourney
Sunday, Apr. 1 at Baldwin Hills
ENTRY DEADLINE MONDAY, MAR. 26
$20 Team Fee - $20 Team Fee
Name...
Address...
Club Name.......................................Handicap...............

---

were as follows:

Net 65—Tak Kawasaki (AF)75-10, Toru Shimizu (LB) 72-7, Paul Ryono (LB) 73-8, Henry Aihara (OC) 73-8, Tak Oka 81-16.

Net 66—Kats Yoshioka (El Patio) 73-7

Net 69—Ben Tamaki (PF) 88-19.

For the first time in several months, no penalties were reported. The next meeting of the handicap board will take place at Rudi's on May 10 at 7 p.m. Clubs asked to be present are Maxflite, Western, El Patio, Thunderbird and Orange County.

Monthly prize balls are given by Japan Food, Yamasa Fish Cakes, Saito Realty and SCNGA.

---

eral
ort-
cap

for March was won by Haruo Okino of Western with a 73-10—63. He received a dozen golf balls. Other low nets during the month were Tak Kawasaki of Air Flite, 75-10—65; Toru Shimizu of Long Beach, 72-7—65; Paul Ryono of Long Beach, 73-18—65; Kats Yoshioka of El Patio, 73-7—66.

Monthly prize balls were donated by Japan Food, Yamasa Fish Cakes, Saito Realty, and SCNGA.

The next meeting of the handicap board will take place on May 10 at 7 p.m. Clubs asked to be present are Max Flite, Western, El Patio, Thunderbird, and Orange County. The site is Rudi's.

Not April Fool-Best Ball on 8th

Crossroads to the contrary, the SCNGA Partner Best Ball Tournament will be held Sunday, **April 8**, at Baldwin Hills.

Inadvertently inserting an erroneous date in the entry blank published last week brought on a hoop and a howl that almost makes one believe the golf column is actually read. Haven't decided yet if the net results of the error was good or bad.

At any rate, while we amuse ourselves with such faldarol, golfers are again reminded that Monday, Mar. 26, is the aboslute deadline for entries. The advanced deadline is to insure all tandems knowing who they are playing and in which foursomes. Complete and official lineup for the Best Ball will appear in the Crossroads two weeks, Friday, Mar. 30, and Friday, Apr. 6.

Entry tab is 10 buckc a head or $20 a team.

Club representatives in charge of entries are reminded that entry blank and fees must be in the hands of the tournament chairmen, Satsuki Shigekawa and Yukio Matsumoto, Monday evening. A special SCNGA tournament meeting is scheduled to be held in the Sun Building Monday, Mar. 26, from 7 p.m.

Teams will be drawn and paired off during the meeting. (And Tosh Hayakawa promises to have the correct room key this time).

★

El Patio

El Patio Golf Club is in the midst of its annual 36-hole tournament with the golf being approximately as cold as the weather Sunday.

Dan Fujimoto is the halfway leader, carding an 85-15—70. Close on his heels is Dave Arakaki (85-13—72) and Ted Okuno (83-11—72).

Fujimoto had steady nines of 44-41 while Arakaki started out as if to sew it up fast, parring 3 of the first 4 holes. He cooled to a 41-44 while Okuno reversed the pattern, starting badly (44) and finishing nicely (39).

Tied for fourth with net 73s were Tets Watanabe 16), Al Keimi (12), and Ed Ozaki (8). Defending champion Ed Fujimoto is away back with an 80 (93-13). Kats Yoshida, recent winner of the club's 3-club tourney, parred the first 7 holes, but the weight of carrying a whole bagful of clubs took its toll as he finished up with an 83-7—76.

Top Flite-Air Flite

The Top Flite versus Air Flite inter-club battle goes into the final 18 holes this Sunday with club honors fairly well divided. Two AFers hold a slim lead in the Championship bracket while two TFers hold down two of the top three positions in the Aye division.

Firing net 69s at Alondra were Ted Kawasaki and George Ige of Air Flite. Ige, despite a lengthy layoff from his golf game, came up with a scintillating 76 for low gross honors. Kawasaki, a 10, had a fine 79. Chuck Hirata posted an 80 and 70 net for 3rd, a stroke off the leaders. A quartet of teemen, all from Top Flite, were knotted in the 71s.

Over at Rio Hondo, Hi Higashi continued his sizzling game as a 14 handicapper, coming up with an 81-14—67 for a two stroke lead over mate Dick Numamoto and AF-man George Shimabukuro. Frank Nagai and K. Sugimoto trail in the 70 slot. Some are beginning to wonder if Higashi doesn't have a secret putting green stashed away at Crenshaw Athletic Center.

The flights do a switch for the final round this Sunday. Championship Flighters due to test Rio Hondo's tight little island while the Aye Flighters travel to Alondra where one may spray a bit without getting wet. Rio teetime is 5:45 while Alondra action begins at 5:30.

Starting times and foursomes:

Championship Flight

1. B. Kawamoto, T. Wakayama, B. Nomura, K. Hazama.
2. J. Miyazaki, A. Tengan, L. Aihara, S. Nakano.
3. F. Endo, M. Goya, M. Saito, R. Suzukawa, G. Shimazu.
4. G. Noji, G. Inouye, B. Kim, G. Endo, H. Hatakenaka.
5. G. Ajioka, K. Kuratani, B. Nakamura, W. Tamashiro, F. Ishimoto.
6. J. Maeshiro, B. Asato, Y. Tatsumi, G. Yamagata.
7. B. Katow, H. Yamagata, D. Mizukami, G. Sakuka.
8. T. Kawasaki, G. Ige, C. Hirata, C. Hinaga.

Aye Flight

1. T. Naritoku, W. Teramoto, M. Fujimoto, L. Yamamoto.
2. M. Hanibata, M. Kawaguchi, J. Yamamoto, T. Yanagi, M. Narahara.
3. R. Okuda, M. Hazama, H. Hirata, N. Tashiro, D. Takeshita.
4. K. Iko, L. Uno, S. Takeshita, D. Kawasaki.
5. W. Ige, F. Misaki, J. Nakayama, K. Shimizu.
6. S. Saito, C. Suzukawa, L. Nakayama, H. Ishii.
7. K. Sugimoto, W. Nagata, F. Nagai, F. Matsumoto.
8. G. Shimabukuro, D. Numamoto, T. Ochiai, H. Higashi.

★

Although currently not in the 7-Up standings, Barney Kim, Warren Tamashiro and Yas Tatsu-

(Continued on Page 6)

S C N G A
Partner Best Ball Tourney
Sunday, Apr. 8 at Baldwin Hills
ENTRY DEADLINE MONDAY, MAR. 26
$20 Team Fee - $20 Team Fee
Name...
Address...
Club Name.......................................Handicap...............

---

urday an
out of th
ter greer
Should an
neers wh
trip wa
l a few
ns must
r. 25. Th
sei Pione

---

8 — Friday, March 30, 1962 *CROSSROADS
210 S. San Pedro Street Los Angeles, California

SPORTS

94 Teams Enter Best Ball Event

Ninety-four teams adding up to 188 swingers made the Monday deadline and entered the SCNGA Partner Best Ball Tournament which will be held Sunday, Apr. 8, at Baldwin Hills.

The satisfying turnout guarantees a hot race for top honors with any of the tandems capable of grabbing the two sets of irons being offered as first prize.

Defending champions are Robert Asato and Barney Kim, again paired to defend their 1961 crown. They toured Baldwin last year in a sizzling 11 under par 61, coasting home 3 strokes in front of four teams which were deadlocked for the runner-up spot at 8 under. The tight finish found another 9 teams tied at 7 under with prizes going all the way to 4 under.

Contrary to some statements, CR records show last year's best-ball event lured but 45 teams. Which means this year's field is exactly double the '61 gathering. As some might recall, the previous effort was sandwiched between the Japan Open Qualifying and the Nisei Week affair. Whatever that means . . .

To offset the bulky field, SCNGA officials have promised the prize loot will not only be fattened quality-wise but also quantity-wise. And with balls going for a buck a throw these days, you can't baka balls, men.

★

Air Flite-Top Flite

First round leaders in the AF versus TF inter-club competition hung onto their leads and posted victories in both divisions. Ted Kawasaki of Air Flite, tied with clubmate George Ige at the halfway mark with net 69s, poured on gas at Rio Hondo to wind up with a scintillating 65 net and a 134 total, six up on Ige who finished with a 71 and a 140 total.

At Alondra, Hi Higashi had a comparatively easy time with a 70 and a 137 total. K. Sugimoto moved into 2nd with a 70 to go with his 69 for 139. George Shimabukuro and Dick Numamoto, 2nd last week only two behind the leader, blew sky-high and failed to land in the money.

Championship Flight

1.	T. Kawasaki (10-AF)	69-65—134
2.	G. Ige (7-AF)	69-71—140
3.	C. Hinaga (6-TF)	71-70—141
4.	F. Ishimoto (11-AF)	72-71—143
5.	C. Hirata (10-TF)	70-74—144
	J. Maeshiro (10-TW)	71-73—144
	B. Kim (5-AF)	74-70—144

Aye Flight

1.	H. Higashi (14-TF)	67-70—137
2.	K. Sugimoto (12-AF)	69-70—139
3.	F. Matsumoto (13-TF)	73-69—142
4.	S. Saito (13-AF)	73-72—145
	F. Nagai (11-TF)	70-75—145
6.	K. Shimizu (11-TF)	74-72—146

Championship Flighters at Rio played reverse nines, starting at 10 and finishing on 9 with Kawasaki salting the win away despite an out-of-bounds shot and a double bogey 6 at 9 (18). He made the turn in 39, thanks to birds at 4 and 5, same as Chick Hinaga and two better than Ige's 41 as the latter bogeyed four of the first 5 holes.

Coming home. Ted had a 36 (2 over) while Chick and George settled for 37s. Ige shook up the feature foursome at the 16th 300-yard (7th) when he holed out his fairway shot for an eagle deuce. Chick's 153 was the best gross score for the 36-hole route.

At Alondra, 14-handicapper Higashi bogeyed the first 6 holes plus a double bogey on 7 and then settled down, parring 4 of the next 5 hoes and adding a bird at 15 for good measure. Sugimoto and Matsuo carded gross 82s, the best in the bracket last Sunday.

★

Long Beach

The lengthy 54-hole Long Beach tournament came to an end Sunday at Meadowlark Country Club with flat-footed ties in the major prize brackets.

Thanks to a fine 79 in the final round, Dr. John Kashiwabara made up a four stroke deficit to deadlock for first with Tomizo Joe, the 36-hole leader, at 210 net. Paul Ryono also came from way back to finish in a tie for third with K. Nakanishi at 214. Ryono sizzled home with a 3 and 65 net.

Kashiwabara, a 10 handicapper, and Joe. an 11, may or may not playoff for the top prize. Yuk Tatsumi, tied with the Doc after 36, had a miserable time finding the elusive cup and posted an 88 and 6th place Ryono made the biggest jump. With two so-so rounds in the 80s, the 8 handicapper jumped from 12th to 3rd.

1.	J. Kashiwabara	69-210
	Tomizo Joe	73-210
3.	Paul Ryono	65-214
	K. Nakanishi	72-214
5.	Art Noda	71-217
6.	Yuk Tatsumi	77-218
7	Jim Ryono	73-219
	Bob Uragami	74-219
9.	Kiya Tatsumi	70-221
	Toru Shimizu	75-221
	Yachi Shirokawa	76-221
12.	Dick Kumashiro	76-222
13.	Bill Chambers	78-223

★

Thunderbird

Thunderbird Golf Club held its annual Partner Best Ball tournament at Whittier Narrows in preparation for the SCNGA shindig.

Taking top honors was the tandem of Al Ching and Frank Hatanaka, 12 and 21 handicappers respectively, with a WPA (you help me) golf symphony that ended up with a hot 11 under par. Two back at 9 under was the team of K. Oya (10) and M. Makishi (18). M Iriye (12) and B. Matsuoka (21) were 7 under while three teams tied for fourth at 5 under.

★

El Patio

Dan Fujimoto, shooting steady golf all the way, won the El Patio 36-holer Sunday with duplicate net 70 efforts and a 140 total, five solid strokes ahead of Dave Arakaki. Ted Okuno took 3rd with a 146, the same total as Jun Tanizawa.

Fujimoto replaces his father as the new champ, Ed winning last year with identical 86 rounds. Arakaki, the club's newest member, shot 72-73 to move ahead of Okuno's 72-74. Tanizawa, in tying Okuno, was the days hottest player, carding bird on 17 and parring 18 to tie. Jun had 76-70.

Frank Sera (75-72) was 5th while Art Ozaki and Kats Yoshioka tied for 6th with identical 76-72—148 efforts

(Contniued from page 8)

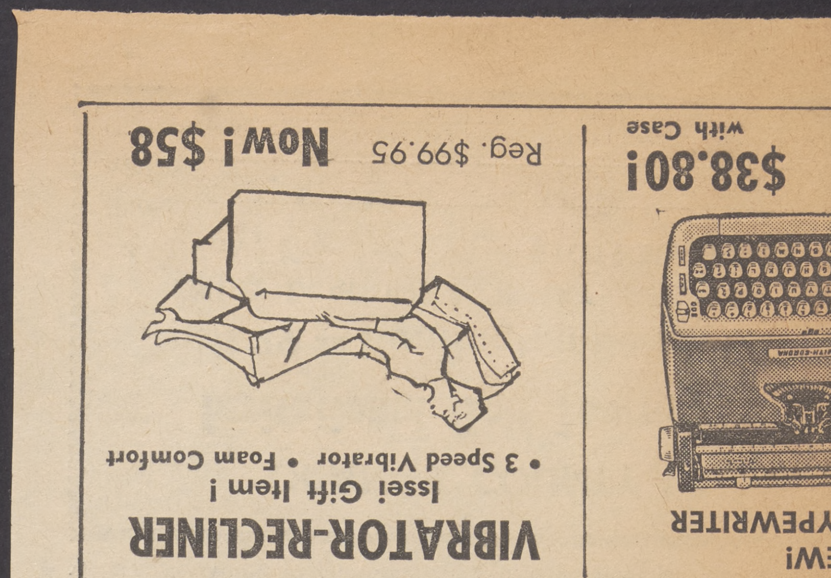
EW! TYPEWRITER
$38.80! with Case

VIBRATOR-RECLINER
Issei Gift Item!
• 3 Speed Vibrator • Foam Comfort
Reg. $99.95 Now! $58

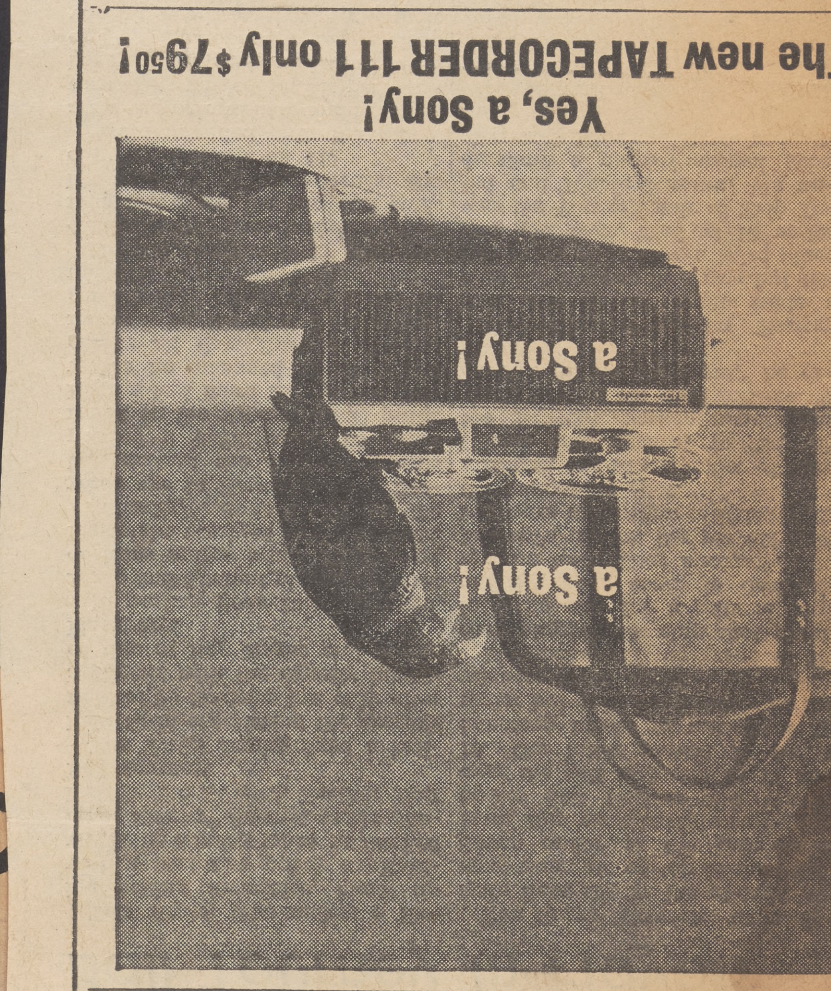
a Sony!
a Sony!
Yes, a Sony!
The new TAPECORDER 111 only $79.50!

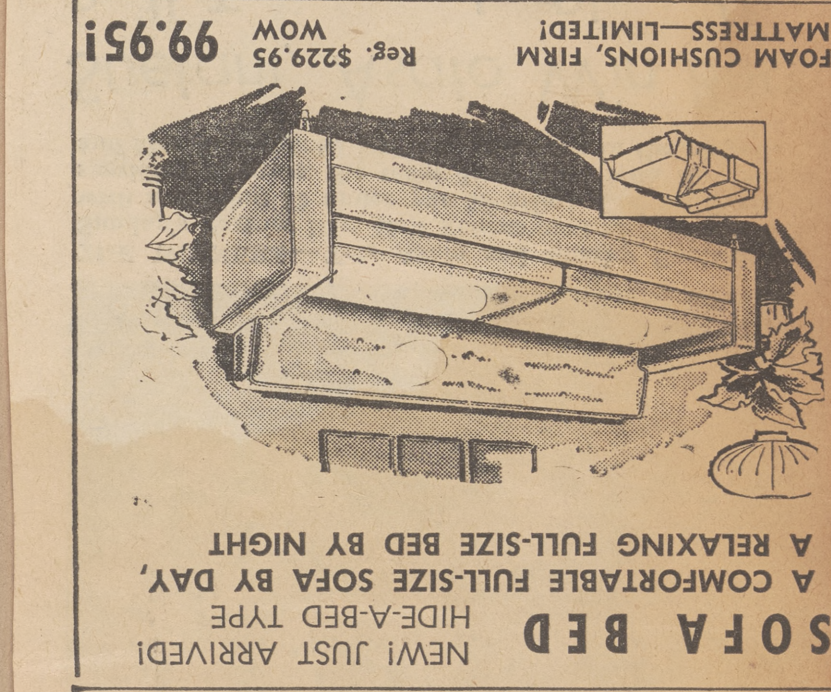
SOFA BED
NEW! JUST ARRIVED!
HIDE-A-BED TYPE
A COMFORTABLE FULL-SIZE SOFA BY DAY,
A RELAXING FULL-SIZE BED BY NIGHT
FOAM CUSHIONS, FIRM MATTRESS—LIMITED!
Reg. $229.95 WOW 99.95!

Hello...?
Is
this
THE BANK OF
TOKYO ?
OF CALIFORNIA
May
we
help
you?

GARDENA BRANCH
16401 S. Western Ave.
DA 4-7554

LOS ANGELES BRANCH
120 S. San Pedro St.
MA 8-2381

Fukui Mortuary
"Since 1918"
707 Turner St. Los Angeles 12, California
MA. 6-5825

EMPIRE PRINTING CO.
SEE US FOR WEDDING ANNOUNCEMENTS
114 Weller St. MAdison 8-7060

Imperial Gardens
Sukiyaki Restaurant
Reservations taken for Banquet Room
8225 SUNSET BLVD. OL. 6-1750

210 S. San Pedro Street MAdison 3-1213
Promotion - Advertising - Publicity

in Hills · AP

Pairings for Partner Best Ball

A field of 94 teams will take to the Baldwin Hills course on Sunday for the SCNGA Partner Best Ball tournament.

Defending champions are Robert Asato and Barney Kim who are paired again.

Golfers are asked to check in before their starting time.

5:30—K. Obayashi 8 TN & T. Narahara 13 TN; L. Iriye 13 TB & D. Abe 11 SC.
5:36—Y. Yoshida 18 OC & T. Oka 16 OC; J. Kawata 14 MF & Fred Harada 9 MF.
5:42—B. Nomura 9 TF & L. Morimoto 15 TB; K. Hazama 11 AF & F. Endo 11 AF.
5:48—J. Kobayashi 7 OC & J. Uchimiya 9 OC; J. Isobe 10 TB & M. Makeshi 18 TB.
5:54—S. Iino 9 SC & A. Nakazawa 11 SC; J. Maeshiro 10 TF & G. Yamagata 8 TF.
6:00—E. Kato 9 MMF & T. Bessho 6 MF; T. Kurumada 5 SC & F. Ota 11 TN.
6:06—M. Saito 11 AF & S. Mizukami 11 AF; Y. Aochi 13 W & W. Moriya 13 W.
6:12—Starter's Time.
6:18—T. Nakao 9 MF & C. Miyamoto 11 MF; R. Okuda 15 AF & T. Yanagi 15 AF.
6:24—R. Nimura 8 W & T. Tajiri 10 W; T. Okuno 11 EP & A. Keimi 12 EP.
6:30—Y. Hamada 9 W & M. Oi 12 W; T. Owan 11 OC & K. Wong 11 OC.
6:36—A. Shur 11 PF & C. Hiroshige 13 PF; C. Hirata 10 TF & S. Takeshita 11 TF.
6:42—Y. Nakama 12 PF & R. Yamahata 16 PF; C. Yuguchi SC & L. Aihara 8, TP.
6:48—D. Yamamoto 4 B & Y. Ishida 13 B; J. Mihara 17 TB & A. Ching 13 TB.
6:54—Starter's Time.
7:00—J. Endo 4 W & S. Yokoyama 11 AF; G. Ajioka 11 AF & G. Inouye 10 AF.
7:06—T. Shimizu 7 LB & K. Tatsumi 13 LB; S. Shigekawa 8 TN & S. Hirashima 14 TN.
7:12—Y. Tatsumi 11 LB & F. Ikeguchi 6 LB; T. Wakayama 10 AF & B. Nakamura 11 AF.
7:18—Y. Tatsumi 7 TF & L. Nakayama 11 TF; B. Urugami 10 LB & B. Uragami 16 SC.
7:24—P. Ryono 8 LB & K. Nakashima 10 LB; R. Asato 9, AF & B. Kim 4 AF.
7:30—Starter's Time.
7:36—Y. Matsumoto 9 W & T. Tanino 10 W; J. Kuroda 12 LB & T. Joe 11 B.
7:42—J. Ryono 12 LB & K. Izumi 10 LB; H. Furukawa 8 TN & M. Bessho 7 SC.
7:48—T. Nakase 9 K & B. Fukuhara 10 K; T. Asato 9 TN & S. Suetani 8 TB.
7:54—B. Okumura 17 TB & J. Yoshimi 12 TB; G. Wada 6 TN M. Fukui 10 TN.
8:00—Starter's Time.
8:06—R. Nagao 11 MF & M. Masunaka 11 TN; T. Saito 13 TN & T. Ogawa 8 SC.
8:12—K. Nakamura 12 MF & M. Matsumura 10 MF; H. Hashimoto 6 TB & H. Hashimoto 15 TB.
8:18—T. Hayakawa 6 B & G. Hayakawa 12 B; H. Okino 10 W & F. Oshita 10 W.
8:24—K. Hankawa 8 WLA & H. Kinoshita 14 TF; T. Uno 11 TF & M. Fujimoto 14 TF.
8:30—Starter's Time.
8:36—G. Okano 3 W & M. Hori 10 W; J. Kishi 8 TN & T. Kishi 9 WLA.
8:42—H. Hankawa 4 WLA & H. Nasu 13 OC; J. Matsuda 1 3OC & M. Tanaka 16 SC.
8:48—F. Fukuma 8 B & K. Hayakawa 12 B; S. Yamashita 12 MF & B. Nakasone 14 MF.
8:54—K. Yoshida 7 EP & D. Fujimoto 15 EP; P. Hirata 15 W & T. Asahina 11 W.
9:00—Starter's Time.
9:06—T. Matsunaga 7 TN & P. Tsukahara 11 TN; E. Nagao 8 MF & H. Yonemoto 12 MF.
9:12—T. Araki 13 TB & H. Kuwanoe 13 TB; A. Tong 10 OC & B. Hing 13 OC.
9:18—K. Osajima 8 TN & T. Uchizono 11 TN; K. Iko 15 AF & F. Misaki 15 AF.
9:24—G. Shimabukuro 14 AF & W. Ta-

(Continued on Page 3)

'Sudden Death' Playoff is Needed to Determine Win

A sudden death playoff on the 19th green proved profitable to Tets Asato of Top Notch and S. Suetani of the Thunderbird club when they bested Roy Nagao of Max Flite and Mareo Masunaka of Top Notch yesterday in the SCNGA Partner Best Ball tourney at Baldwin Hills Country Club.

The two tanden teams had tied at net 59 after regulation play on the par-71 course forcing the players to go into extra holes.

Winners were listed, as follows:

1. Tets Asato (TN) & S. Suetani (TB) net 59, each won set of irons, won plas on the 19th green.
2. Roy Nagao (MF) & Mareo Masunaka (TN) , net 59, won set of woods
3. Robert Asato (AF) & Barney Kim (AF) net 61, golf bags
4. R. Nimura & T. Tajiri (W), net 61 alpaca sweater
5. Fred Funakoshi & Sueo Hirashima TN, 62 foot joys golf shoes
6. N. Kitahara (MF) & S. Shinoda (MF) 62 $30.00 Merchandise
7. H. Hashimto (TB) & H. Hashimoto (TB) 62 $25.00 Merchandise
8. T. Nakase (K) & B. Fukuhara (K) 62 $20.00 Merchandise
9. M. Saito (AF) & S. Mizukami (AF) 62 $15.00 Merchandise
10. H. Yamagata (TF) & H. Higashi (TF) 62 one dozen balls
11. tie net 62 L. Iriye (TB) & D. Abe (SC); T. Hayakawa (B) & G. Hayakawa (B); T. Saito (TN) & H. Ogawa (SC); J. Kuroda (LB) & T. Joe (LB); J. Endo (W) & S. Yokoyama (W); T. Okuno (EP) & A. Keimi (EP); Y. Aochi (W) & W. Moriya (W); P. Hirata (W) & T. Asahina (W); E. Nagao (MF) & H. Yonemoto (M); K. Osajima (TN) & T. Uchizone (TN); M. Yoshizaki (TN) & I. Kawakami (TN).

Asato & Suetani capture SCNGA Partner Best Ball

Tets Asato of Top Notch paired with S. Suetani of Thunderbird defeated Roy Nagao of Max Flite teamed with Mareo Masunaka of Top Notch on the first hole of a play-off to win first place in the SCNGA Partner Best Ball golf tournament held Sunday at Baldwin Hills.

The two pairs wound up tied with 59s for the 18 holes of competition.

Asato and Suetani received a set of irons. Second place Nagao and Masunaka were presented a set of woods.

Robert Asato and Barney Kim of Air Flite tied with Rich Nimura and Trip Tajiri, both of Western, for third with 61s. Asato and Kim received a golf bag and Nimura and Tajiri an alpaca sweater.

Other duos gaining awards were:

Fred Funakoshi TN and S. Hirashima TN 62, foot joy golf shoes; N. Kitahara MF and S. Shinoda MF 62, $30 merchandise bond; H. Hashimoto TN and H. Hashimoto TB 62 $25 merchandise bond; T. Nakase K and B. Fukuhara K 62, $20 merchandise bond; M. Saito AF and S. Mizukami AF 62 $15.

H. Yamagata TF and H. Higashi TF 63; L. Iriye TB and D. Abe SC 62; T. Hayakawa B and G. Hayakawa B 63; T. Saito TN and H. Ogawa SC 63; J. Kuroda LB and T. Joe LB 63; J. Endow W and S. Yokoyama W 63, T. Okuno EP and A. Keimi EP 63; Y. Aochi W and W. Moriya W 63; P. Hirata W and T. Asahina W 63; E. Nagao MF and H. Yonemoto M 63; K. Osajima TN and T. Uchizono TN 63; M. Yoshizaki TN and I. Kawakami TN 63—one dozen balls.

S. Shimabukuro AF and W. Tamashiro AF, 64; T. Uno TF and M. Fujimoto TF 64; S. Tarumoto TN and W. Nagata SC 64; J. Kobayashi OC and J. Uchiyama OC 64; W. Sasaki PF and B. Tamaki TF 64; G. Wada TN and M. Fukai TN 64; K. Iko AF and F. Misaki AF 64—three balls.

Partner Best Ball Starting Times And Foursomes

5:30—K. Obayashi (8-TN) & T. Narahara (13-TN); L. Iriye (13-TB) & D. Abe (11-SC).
5:36—Y. Yoshida (18-OC) & T. Oka 16-OC); J. Kawata (14-MF) & F. Harada (9-MF).
5:42—B. Nomura (9-TF) & L. Morimoto (15-TB); K. Hazama (11-MF) & F. Endow (11-AF).
5:48—J. Kobayashi (7-OC) & J. Uchimiya (9-OC); J. Isobe (10-TB) & M. Makeshi (18-TB).
5:54—S. Iino (9-SC) & L. Nakazawa 11-SC); J. Maeshiro (10-TF) & G. Yamagata (8-TF).
6:00—Ed Kato (9M-F) & Tets Bessho 6-MF); T. Kurumada (5-SC) & F. Ota (11-TN).
6:06—M. Saito (11-AF) & S. Mizukami (11-AF); Y. Aochi (14-W) & W. Moriya (13-W).
6:12—Starter's Time
6:18T.— Nakao (9-MF) & C. Miyamoto (11-MF); R. Okuda (15-AF) & T. Yanagi (15-AF).
6:24—R. Nimura (8-W) & T. Tajiri 10-W); T. Okuno (11-EP) & A. Keimi (12-EP).
6:30—Y. Hamada (9-W) & M. Oi (12-W)); T. Owan (11-OC) & E. Kai Wong (13-OC).
6:36—A. Shur (11-PF) & C. Hiroshige 13-PF); C. Hirata (10-TF) & S. Takeshita (11-TF).
6:42—Y. Nakama (12-PF) & R. Yamahata (16-PF); C. Yuguchi (6-SC) & L. Aihara (8-TF).
6:48—D. Yamamoto (4-B) & Y. Ishida (13-B); J. Mihara (17-TB) & A. Ching (13-TB).
6:54—Starter's Time
7:00—John Endow (4-W) & S. Yokoyama (11-AF); G. Ajioka (11-AF) & G. Inouye (10-AF).
7:06—T. Shimizu (7-LB) & K. Tatsumi (13-LB); S. Shigekawa (8-TN) & S. Hirashima (14-TN).
7:13—Y. Tatsumi (11-LB) & F. Ikeguchi (6-LB); T. Kakayama (10-AF) & B. Nakamura (11-AF).
7:18—Yas Tatsumi (7-TF) & L. Nakayama (11-TF); B. Uragami (10-LB) & B. Uragami (16-SC).
7:24—P. Ryono (8-LB) & K. Nakanishi (10-LB); R. Asato (9-AF) & B. Kim 4-AF).
7:30—Starter's Time
7:36—Y. Matsumoto (9-W) & T. Tanino 10-W); J. Kuroda (12-LB) & Tomizo Joe (11-LB).
7:42—J. Ryono (12-LB) & K. Izumi 10-LB); H. Furukawa (8-TN) & M. Bessho (7-TB).
7:48—T. Nakase (9-K) & B. Fukuhara (10-K); T. Asato (9-TN) & S. Suetani (8-TN).
7:54—B. Okumura (17-TB) & J. Yoshimi (12-TB); G. Wada (6-TN) & Mas Fukai (10-TN).
8:00—Starter's Time
8:06—Roy Nagao (11-MF) & M. Matsunaka (11-MF); Ty Saito (13-TN) & T. Ogawa (8-SC).
8:12—K. Nakamura (12-MF) & M. Matsumura (10-MF); H. Hashimoto (6-TB) & H. Hashimoto (15-TB).
8:18—T. Hayakawa (6-B) & G. Hayakawa (12-B); H. Okino (10-W) & F. Oshita (10-W).
8:24—K. Hankawa (8-WLA) & H. Kinoshita (14-TF); T. Uno (11-TF) & M. Fujimoto (14-TF).
8:30—Starter's Time
8:36—G. Okano (3-W) & M. Hori (-0-W); J. Kishi (8-TN) & T. Kishi (9-WLA).
8:42—H. Hankawa (4-WLA) & H. Nasu (13-OC); J. Matsuda (13-OC) & M. Tanaka (16-SC).
8:48—S. Fukuma (8-B) & K. Hayakawa (12-B); S. Yamashita (12-MF) & B. Nakasone (14-MF).
8:54—K. Yoshida (7-EP) & D. Fujimoto (15-EP); P. Hirata (15-W) & T. Asahina (11-W).
9:00—Starter's Time
9:06—T. Matsunaga (7-TN) & P. Tsukahara (11-TN); E. Nagao (8-MF) & H. Yonemoto (12-MF).
9:12—T. Araki (13-TB) & H. Kuwanoe (13-TB); Alex Tong (10-OC) & B. Ting (13-OC).
9:18—K. Osajima (8-TN) & T. Uchizono (11-TN); K. ko (15-AF) & F. Misaki (15-AF).
9:24—G. Shimabukuro (14-AF) & W. Tamashiro (6-AF); G. Kadota (6-SC) & T. Watanabe (16-EP).
9:30—Starter's Time
9:36—G. Noji (9-AF) & G. Ige (7-AF); S. Tarumoto (8-TN) & W. Nagata

(Continued on page 10)

---

and Starting Times

Tamaki (20-PF).
10:24—M. Nitta (12-OC) & G. Kawamura (11-OC); H. Yamagata (7-TF) & H. Higashi (14-TF).
10:30—Starter's Ttime
10:36—M. Matsumura (9-WLA) & M. Nakamura (9-WLA); K. Mikuriya (13-B) & A. Kirita (13-B).
10:42—F. Fukuhara (11-OCO & T. Hatanaka (11-WLA); M. Yoshizaki (6-TN) & I. Kawakami (14-TN).
10:48—M. Kawaguchi (16-MF) & B. Wakiji (12-MF); H. Aihara (8-OC) & Y. Yoshida (12-OC).
10::54—Y. Mikuriya (10-B) & G. Matsumoto (14-B); N. Kitahara (8-MF) & S. Shinoda (13-MF).
11:00—Starter's Time.
11:06—T. Sakai (7-OC) & S. Nitta (11-OC) & J. Tanabe (7-SD) & G. Muto (14-SD).

Partner Best Ball Starting Times And Foursomes

5:30—K. Obayashi (8-TN) & T. Narahara (13-TN); L. Iriye (13-TB) & D. Abe (11-SC).
5:36—Y. Yoshida (18-OC) & T. Oka 16-OC); J. Kawata (14-MF) & F. Harada (9-MF).
5:42—B. Nomura (9-TF) & L. Morimoto (15-TB); K. Hazama (11-MF) & F. Endow (11-AF).
5:48—J. Kobayashi (7-OC) & J. Uchimiya (9-OC); J. Isobe (10-TB) & M. Makeshi (18-TB).
5:54—S. Iino (9-SC) & L. Nakazawa 11-SC); J. Maeshiro (10-TF) & G. Yamagata (8-TF).
6:00—Ed Kato (9M-F) & Tets Bessho 6-MF); T. Kurumada (5-SC) & F. Ota (11-TN).
6:06—M. Saito (11-AF) & S. Mizukami (11-AF); Y. Aochi (14-W) & W. Moriya (13-W).
6:12—Starter's Time
6:18T.— Nakao (9-MF) & C. Miyamoto (11-MF); R. Okuda (15-AF) & T. Yanagi (15-AF).
6:24—R. Nimura (8-W) & T. Tajiri 10-W); T. Okuno (11-EP) & A. Keimi (12-EP).
6:30—Y. Hamada (9-W) & M. Oi (12-W)); T. Owan (11-OC) & E. Kai Wong (13-OC).
6:36—A. Shur (11-PF) & C. Hiroshige 13-PF); C. Hirata (10-TF) & S. Takeshita (11-TF).
6:42—Y. Nakama (12-PF) & R. Yamahata (16-PF); C. Yuguchi (6-SC) & L. Aihara (8-TF).
6:48—D. Yamamoto (4-B) & Y. Ishida (13-B); J. Mihara (17-TB) & A. Ching (13-TB).
6:54—Starter's Time
7:00—John Endow (4-W) & S. Yokoyama (11-AF); G. Ajioka (11-AF) & G. Inouye (10-AF).
7:06—T. Shimizu (7-LB) & K. Tatsumi (13-LB); S. Shigekawa (8-TN) & S. Hirashima (14-TN).
7:13—Y. Tatsumi (11-LB) & F. Ikeguchi (6-LB); T. Kakayama (10-AF) & B. Nakamura (11-AF).
7:18—Yas Tatsumi (7-TF) & L. Nakayama (11-TF); B. Uragami (10-LB) & B. Uragami (16-SC).
7:24—P. Ryono (8-LB) & K. Nakanishi (10-LB); R. Asato (9-AF) & B. Kim 4-AF).
7:30—Starter's Time
7:36—Y. Matsumoto (9-W) & T. Tanino 10-W); J. Kuroda (12-LB) & Tomizo Joe (11-LB).
7:42—J. Ryono (12-LB) & K. Izumi 10-LB); H. Furukawa (8-TN) & M. Bessho (7-TB).
7:48—T. Nakase (9-K) & B. Fukuhara (10-K); T. Asato (9-TN) & S. Suetani (8-TN).
7:54—B. Okumura (17-TB) & J. Yoshimi (12-TB); G. Wada (6-TN) & Mas Fukai (10-TN).
8:00—Starter's Time
8:06—Roy Nagao (11-MF) & M. Matsunaka (11-MF); Ty Saito (13-TN) & T. Ogawa (8-SC).
8:12—K. Nakamura (12-MF) & M. Matsumura (10-MF); H. Hashimoto (6-TB) & H. Hashimoto (15-TB).
8:18—T. Hayakawa (6-B) & G. Hayakawa (12-B); H. Okino (10-W) & F. Oshita (10-W).
8:24—K. Hankawa (8-WLA) & H. Kinoshita (14-TF); T. Uno (11-TF) & M. Fujimoto (14-TF).
8:30—Starter's Time
8:36—G. Okano (3-W) & M. Hori (-0-W); J. Kishi (8-TN) & T. Kishi (9-WLA).
8:42—H. Hankawa (4-WLA) & H. Nasu (13-OC); J. Matsuda (13-OC) & M. Tanaka (16-SC).
8:48—S. Fukuma (8-B) & K. Hayakawa (12-B); S. Yamashita (12-MF) & B. Nakasone (14-MF).
8:54—K. Yoshida (7-EP) & D. Fujimoto (15-EP); P. Hirata (15-W) & T. Asahina (11-W).
9:00—Starter's Time
9:06—T. Matsunaga (7-TN) & P. Tsukahara (11-TN); E. Nagao (8-MF) & H. Yonemoto (12-MF).
9:12—T. Araki (13-TB) & H. Kuwanoe (13-TB); Alex Tong (10-OC) & B. Ting (13-OC).
9:18—K. Osajima (8-TN) & T. Uchizono (11-TN); K. ko (15-AF) & F. Misaki (15-AF).
9:24—G. Shimabukuro (14-AF) & W. Tamashiro (6-AF); G. Kadota (6-SC) & T. Watanabe (16-EP).
9:30—Starter's Time
9:36—G. Noji (9-AF) & G. Ige (7-AF); S. Tarumoto (8-TN) & W. Nagata (13-TN).
9:42—N. Oba (11-WLA) & J. Fukuhara (10-OC); J. Masamitsu (16-MF) & G. Oura (17-MF).
9:48—S. Takeuchi (9-TN) & J. Uematsu (10-TN); D. Mizukami (10-TF) & B. Kato (9-TF).
9:54—F. Hatakenaka (10-AF) & T. Kawasaki (10-AF); T. Yamashita (15-SC) & T. Kamei (14-SC).
10:00—Starter's Time
10:06—E. Ozaki (8-EP) & D. Arakaki (13-EP); A. Hahn (6-PF) & F. Nakawatase (11-PF).
10:12—H. Toyama (12-TN) & J. Horikawa (9-TN); A. Nakata (5-EP) & F. Kinoshita (10-EP).
10:18—A. Tengan (9-TF) & K. Shimizu (11-TF); W. Sasaki (15-PF) & B. Tamaki (20-PF).
10:24—M. Nitta (12-OC) & G. Kawamura (11-OC); H. Yamagata (7-TF) & H. Higashi (14-TF).
10:30—Starter's Ttime
10:36—M. Matsumura (9-WLA) & M. Nakamura (9-WLA); K. Mikuriya (13-B) & A. Kirita (13-B).
10:42—F. Fukuhara (11-OCO & T. Hatanaka (11-WLA); M. Yoshizaki (6-TN) & I. Kawakami (14-TN).
10:48—M. Kawaguchi (16-MF) & B. Wakiji (12-MF); H. Aihara (8-OC) & Y. Yoshida (12-OC).
10::54—Y. Mikuriya (10-B) & G. Matsumoto (14-B); N. Kitahara (8-MF) & S. Shinoda (13-MF).
11:00—Starter's Time.
11:06—T. Sakai (7-OC) & S. Nitta (11-OC) & J. Tanabe (7-SD) & G. Muto (14-SD).

Suetani, Asato Win Best Ball . . .

(Contniued from page 8)

drawers, taking 5th and the Foot Joy golf shoes. Hank Yamagata and Hi Higashi of Top Flite were the saltiest, getting but 1 dozen balls for their identical effort.

Official results and prize listings:

1. Tets Asato (9-TN) and Shaky Suetani (8-TB)—59—irons.
2. Roy Nagao (11-MF) and Mareo Masunaka (11-TN) — 59 — woods.
3. Robert Asato (9-AF) and Barney Kim (4-AF) — 61 — golf bag.
4. Richard Nimura (8-W) and T. Tajiri (10-W)—61—sweater.
5. Fred Funakoshi (TN) and S. Hirashima (TN)—62—shoes.
6. N. Kitahara and S. Shinoda—(MF)—62—$30.
7. H. Hashimoto and H. Hashimoto (TB)—62—$25.
8. T. Nakase and B. Fukuhara (K)—62—$20.
9. M. Saito and S. Mizukami (AF)—62—$15.
10. H. Yamagata and H. Higashi (TF)—62—dozen balls.

Carding 63s, good for one dozen balls were 11 duos. L. Iriye and D. Abe; T. Hayakawa and G. Hayakawa; T. Saito and H. Ogawa; J. Kuroda and T. Joe; J. Endow and S. Yokoyama; T. Okuno and A. Keimi; Y. Aochi and W. Moriya; P. Hirata and T. Asahina; E. Nagao and H. Yonemoto; K. Osajima and T. Uchizono; M. Yoshizaki and I. Kawakami.

Completing the prize list at net 64 and three balls were G. Shimabukuro and W. Tamashiro; T. Uno and M. Fujimoto; S. Tarumoto and W. Nagata; J. Kobayashi and J. Uchiyama; W. Sasaki and B. Tamaki; G. Wada and M. Fukai; K. Iko and F. Misaki.

★

Next on the SCNGA tournament agenda is the always popular Orange County Invitational Tournament which is being held at Huntington Beach Golf Club come Sunday, Apr. 29. Deadline for entries, as noted in the entry blank, is Monday, Apr. 16. Entry fee is $11 with one buck going toward the $100 nearest-to-the-pin contest.

What with the OC go always presenting an enticing array of prizes, a massive field is expected to enter the four flights.

Club representatives are reminded to bring entry blanks to the pairing meeting which will be held in the Sun Building, 3rd floor, Monday, Apr. 16, at 7:30

PARTNER - BEST BALL

Top Notch Club In Wind Battle

Thirty-five Top Notchers and guests make the 100-odd mile trek to picturesque Apple Valley Country Club last weekend and enjoyed a whale of an outing inside. The less said about the outside outing, apparently, the happier everyone will be, except . . .

Min Yoshizaki and Mashie Bessho.

These two, making like their ancestors were Eskimos, disregarded the 60-mile-an-hour winds and accompanying freeze, and made off with the links prize loot in the member and guest flights.

Min fired a brilliant 75 for a 69 net in member play. Mashi, whom some whispered had partaken of his own home stock before going to the first tee, showed his heels to the guests with a resounding 77 gross and 69 net.

Guest Flight

1.	Mashie Bessho	77-8—69
2.	Fred Ikeguchi	81-6—75
	Tom Kurumada	81-6—75

Member Flight

1.	Min Yoshizaki	75- 6—69
2.	Kyu Yamahata	83- 8—75
3.	Joe Kishi	84- 8—76
	Frank Onishi	85- 9—76
	Paul Tsukahara	87-11—76
6.	Tom Matsunaga	84 -7—77
7.	George Wada	84- 6—78
	George Fukushima	861 8—78
	Ken Osajima	86- 8—78

This marked Top Notch's initial out-of-town tournament and despite the handicap of miserable weather, was an immensely popular and successful one. Due to the high winds, most scores were in the high 80s and 90s.

'Tis reported the reception and service received at Apple Valley Inn, where the boys stayed overnight, was excellent. The same held true on the golf course during Saturday (practice) and Sunday (tournament) rounds.

Visitors unanimously agreed on three points. (1) It was fun. (2) It was cold. (3) It was smoothly operated outing. Taken in order, the remarks mean:

(1) The gin and poker winners had a hilarious time. (2) The weather was lousy for all the "skin" losers. (3) Tourney chairman Tom Matsunaga takes a bow.

All appears quiet elsewhere around the loop. As for the Association, the entry blank appearing below reminds one and all that the SCNGA Partner Best-Ball tournament is fast approaching. With the entry deadline set for Monday, Mar. 26, there isn't much time left to rustle yourself up a partner.

Tab, as previously announced, is a reasonable $20 a tandem. Although no announcement, official, has been made yet, we're told the prize list will really be something this year. Irons and woods will naturally take the top prize spots. Next in line (unofficial, we remind again) will be such items as alpaca sweaters, golf shoes, bags, putters and on down the line. Depending upon the final lineup, it appears as though this will be the "richest" association tournament in terms of prizes in quite awhile.

★

Top Flite-Air Flite

What appears to shape up as one of the more interesting inter-club tourneys picks up this Sunday when the Top Flite-Air Flite 36-holer kicks off at Alondra and Rio Hondo.

Thirty-eight are entered in the Championship Flight while 35 will take a shot at the title ni the Aye division as two of the largest SCNGA member clubs go at it. Starting time at Alondra is 5:30 a.m. with Rio starting at 5:45.

Yas Tatsumi also reminds that the TF quarterly tournament date has been set for April 15th. And also adds that TFers are expected to push May 12th dinner-dance ducats.

CHAMPIONSHIP FLITE
Alondra
Staring time 5:30 a.m.—38 players

1. D. Mizukami, TF; G. Shimizu, TF; F. Endo, AF; K. Hazama, AF.
2. J. Miyasaki, TF; B. Moriyama, TF, C. Hirata, TF; G. Ajioka, AF; B. Nakamura, A.F.
3. J. Maeshiro, TF; A. Tengan, TF; L. Aihara, TF; G. Noji, AF; R. Asato, AF.
4. S. Nakano, AF; S. Mizukami, AF; M. Saito, AF; B. Kato, TF.
5. G. Endo, TF; B. Nomura, TF; F. Ishimoto, AF; G. Inouye, AF.
6. D. Ogata, TF; R. Suzukawa, TF; G. Ige, AF; F. Hatakenaka, AF.
7. G. Yamagata, TF; T. Kawasaki, AF; T. Wakayama, AF; J. Sakurai, AF.
8. K. Kuratani, TF; H. Yamagata, TF; M. Kawamoto, AF; M. Goya, AF.
9. Y. Tatsumi, TF; C. Hinaga, TF; W. Tamashiro, AF; B. Kim, AF.

A FLITE
Rio Hondo
Starting time: 5:45 a.m.—35 players

1. K. Sugimoto, AF; T. Naritoku, AF.; H. Higashi, TF; N. Tashiro, TF.
2. L. Yamamoto, TF; M. Nahahara, TF; H. Ishii, TF; D. Kawasaki, AF; R. Okada, AF.
3. J. Nakayama, TF; M. Fujimoto, TF; T. Yanagi, AF; F. Misaki, AF; T. Ochiai, TF.
4. H. Hishiki, TF; W. Nagata, TF; J. Yamamoto, TF; K. Iko, AF.
5. F. Matsumoto, TF; F. Nagai, TF; D. Takeshita, TF; G. Shimabukuro, AF.
6. C. Suzukawa, TF; K. Shimizu, TF; M. Kawaguchi, TF; H. Hirata, AF; S. Takeshita, TF.
7. D. Numamoto, TF; W. Ige, TF; J. Hazama, AF; W. Teramoto, AF.
8. L. Uno, TF; L. Nakayama, TF; S. Saito, AF; M. Tanibata, AF.

John Ty Saito and his handicap

(Continued on Page 6)

S C N G A

Partner Best Ball Tourney

Sunday, Apr. 1 at Baldwin Hills

ENTRY DEADLINE MONDAY, MAR. 26

$20 Team Fee - $20 Team Fee

Name..

Address..

Club Name..Handicap....................

Other low nets during the month were as follows:

Net 65—Tak Kawasaki (AF)75-10, Toru Shimizu (LB) 72-7, Paul Ryono (LB) 73-8, Henry Aihara (OC) 73-8, Tak Oka 81-16.

Net 66—Kats Yoshioka (El Patio) 73-7

Net 69—Ben Tamaki (PF) 88-19.

For the first time in several months, no penalties were reported. The next meeting of the handicap board will take place at Rudi's on May 10 at 7 p.m. Clubs asked to be present are Maxflite, Western, El Patio, Thunderbird and Orange County.

Monthly prize balls are given by Japan Food, Yamasa Fish Cakes, Saito Realty and SCNGA.

---

eral
ort-
cap

low net score for March was won by Haruo Okino of Western with a 73-10—63. He received a dozen golf balls. Other low nets during the month were Tak Kawasaki of Air Flite, 75-10—65; Toru Shimizu of Long Beach, 72-7—65; Paul Ryono of Long Beach, 73-18—65; Kats Yoshioka of El Patio, 73-7—66.

Monthly prize balls were donated by Japan Food, Yamasa Fish Cakes, Saito Realty, and SCNGA.

The next meeting of the handicap board will take place on May 10 at 7 p.m. Clubs asked to be present are Max Flite, Western, El Patio, Thunderbird, and Orange County. The site is Rudi's.

Not April Fool-Best Ball on 8th

Crossroads to the contrary, the SCNGA Partner Best Ball Tournament will be held Sunday, **April 8**, at Baldwin Hills.

Inadvertently inserting an erroneous date in the entry blank published last week brought on a hoop and a howl that almost makes one believe the golf column is actually read. Haven't decided yet if the net results of the error was good or bad.

At any rate, while we amuse ourselves with such faldarol, golfers are again reminded that Monday, Mar. 26, is the aboslute deadline for entries. The advanced deadline is to insure all tandems knowing who they are playing and in which foursomes. Complete and official lineup for the Best Ball will appear in the Crossroads two weeks, Friday, Mar. 30, and Friday, Apr. 6.

Entry tab is 10 buckc a head or $20 a team.

Club representatives in charge of entries are reminded that entry blank and fees must be in the hands of the tournament chairmen, Satsuki Shigekawa and Yukio Matsumoto, Monday evening. A special SCNGA tournament meeting is scheduled to be held in the Sun Building Monday, Mar. 26, from 7 p.m.

Teams will be drawn and paired off during the meeting. (And Tosh Hayakawa promises to have the correct room key this time).

★

El Patio

El Patio Golf Club is in the midst of its annual 36-hole tournament with the golf being approximately as cold as the weather Sunday.

Dan Fujimoto is the halfway leader, carding an 85-15—70. Close on his heels is Dave Arakaki (85-13—72) and Ted Okuno (83-11—72).

Fujimoto had steady nines of 44-41 while Arakaki started out as if to sew it up fast, parring 3 of the first 4 holes. He cooled to a 41-44 while Okuno reversed the pattern, starting badly (44) and finishing nicely (39).

Tied for fourth with net 73s were Tets Watanabe 16), Al Keimi (12), and Ed Ozaki (8). Defending champion Ed Fujimoto is away back with an 80 (93-13). Kats Yoshida, recent winner of the club's 3-club tourney, parred the first 7 holes, but the weight of carrying a whole bagful of clubs took its toll as he finished up with an 83-7—76.

Top Flite-Air Flite

The Top Flite versus Air Flite inter-club battle goes into the final 18 holes this Sunday with club honors fairly well divided. Two AFers hold a slim lead in the Championship bracket while two TFers hold down two of the top three positions in the Aye division.

Firing net 69s at Alondra were Ted Kawasaki and George Ige of Air Flite. Ige, despite a lengthy layoff from his golf game, came up with a scintillating 76 for low gross honors. Kawasaki, a 10, had a fine 79. Chuck Hirata posted an 80 and 70 net for 3rd, a stroke off the leaders. A quartet of teemen, all from Top Flite, were knotted in the 71s.

Over at Rio Hondo, Hi Higashi continued his sizzling game as a 14 handicapper, coming up with an 81-14—67 for a two stroke lead over mate Dick Numamoto and AF-man George Shimabukuro. Frank Nagai and K. Sugimoto trail in the 70 slot. Some are beginning to wonder if Higashi doesn't have a secret putting green stashed away at Crenshaw Athletic Center.

The flights do a switch for the final round this Sunday. Championship Flighters due to test Rio Hondo's tight little island while the Aye Flighters travel to Alondra where one may spray a bit without getting wet. Rio teetime is 5:45 while Alondra action begins at 5:30.

Starting times and foursomes:

Championship Flight

1. B. Kawamoto, T. Wakayama, B. Nomura, K. Hazama.
2. J. Miyazaki, A. Tengan, L. Aihara, S. Nakano.
3. F. Endo, M. Goya, M. Saito, R. Suzukawa, G. Shimazu.
4. G. Noji, G. Inouye, B. Kim, G. Endo, H. Hatakenaka.
5. G. Ajioka, K. Kuratani, B. Nakamura, W. Tamashiro, F. Ishimoto.
6. J. Maeshiro, B. Asato, Y. Tatsumi, G. Yamagata.
7. B. Katow, H. Yamagata, D. Mizukami, G. Sakuka.
8. T. Kawasaki, G. Ige, C. Hirata, C. Hinaga.

Aye Flight

1. T. Naritoku, W. Teramoto, M. Fujimoto, L. Yamamoto.
2. M. Hanibata, M. Kawaguchi, J. Yamamoto, T. Yanagi, M. Narahara.
3. R. Okuda, M. Hazama, H. Hirata, N. Tashiro, D. Takeshita.
4. K. Iko, L. Uno, S. Takeshita, D. Kawasaki.
5. W. Ige, F. Misaki, J. Nakayama, K. Shimizu.
6. S. Saito, C. Suzukawa, L. Nakayama, H. Ishii.
7. K. Sugimoto, W. Nagata, F. Nagai, F. Matsumoto.
8. G. Shimabukuro, D. Numamoto, T. Ochiai, H. Higashi.

★

Although currently not in the 7-Up standings, Barney Kim, Warren Tamashiro and Yas Tatsu-

(Continued on Page 6)

S C N G A

Partner Best Ball Tourney

Sunday, Apr. 8 at Baldwin Hills

ENTRY DEADLINE MONDAY, MAR. 26

$20 Team Fee - $20 Team Fee

Name..

Address..

Club Name..Handicap....................

---

urday and
out of th
ter greer
Should an
neers wh
trip wa
l a few
ns must
ar. 25. T
sei Pione

---

8 — Friday, March 30, 1962
210 S. San Pedro Street
*CROSSROADS
Los Angeles, California

SPORTS

94 Teams Enter Best Ball Event

Ninety-four teams adding up to 188 swingers made the Monday deadline and entered the SCNGA Partner Best Ball Tournament which will be held Sunday, Apr. 8, at Baldwin Hills.

The satisfying turnout guarantees a hot race for top honors with any of the tandems capable of grabbing the two sets of irons being offered as first prize.

Defending champions are Robert Asato and Barney Kim, again paired to defend their 1961 crown. They toured Baldwin last year in a sizzling 11 under par 61, coasting home 3 strokes in front of four teams which were deadlocked for the runner-up spot at 8 under. The tight finish found another 9 teams tied at 7 under with prizes going all the way to 4 under.

Contrary to some statements, CR records show last year's best-ball event lured but 45 teams. Which means this year's field is exactly double the '61 gathering. As some might recall, the previous effort was sandwiched between the Japan Open Qualifying and the Nisei Week affair. Whatever that means . . .

To offset the bulky field, SCNGA officials have promised the prize loot will not only be fattened quality-wise but also quantity-wise. And with balls going for a buck a throw these days, you can't baka balls, men.

★

Air Flite-Top Flite

First round leaders in the AF versus TF inter-club competition hung onto their leads and posted victories in both divisions. Ted Kawasaki of Air Flite, tied with clubmate George Ige at the halfway mark with net 69s, poured on gas at Rio Hondo to wind up with a scintillating 65 net and a 134 total, six up on Ige who finished with a 71 and a 140 total.

At Alondra, Hi Higashi had a comparatively easy time with a 70 and a 137 total. K. Sugimoto moved into 2nd with a 70 to go with his 69 for 139. George Shimabukuro and Dick Numamoto, 2nd last week only two behind the leader, blew sky-high and failed to land in the money.

Championship Flight

1.	T. Kawasaki (10-AF)	69-65—134
2.	G. Ige (7-AF)	69-71—140
3.	C. Hinaga (6-TF)	71-70—141
4.	F. Ishimoto (11-AF)	72-71—143
5.	C. Hirata (10-TF)	70-74—144
	J. Maeshiro (10-TW)	71-73—144
	B. Kim (5-AF)	74-70—144

Aye Flight

1.	H. Higashi (14-TF)	67-70—137
2.	K. Sugimoto (12-AF)	69-70—139
3.	F. Matsumoto (13-TF)	73-69—142
4.	S. Saito (13-AF)	73-72—145
	F. Nagai (11-TF)	70-75—145
6.	K. Shimizu (11-TF)	74-72—146

Championship Flighters at Rio played reverse nines, starting at 10 and finishing on 9 with Kawasaki salting the win away despite an out-of-bounds shot and a double bogey 6 at 9 (18). He made the turn in 39, thanks to birds at 4 and 5, same as Chick Hinaga and two better than Ige's 41 as the latter bogeyed four of the first 5 holes.

Coming home. Ted had a 36 (2 over) while Chick and George settled for 37s. Ige shook up the feature foursome at the 16th 300-yard (7th) when he holed out his fairway shot for an eagle deuce. Chick's 153 was the best gross score for the 36-hole route.

At Alondra, 14-handicapper Higashi bogeyed the first 6 holes plus a double bogey on 7 and then settled down, parring 4 of the next 5 hoes and adding a bird at 15 for good measure. Sugimoto and Matsuo carded gross 82s, the best in the bracket last Sunday.

★

Long Beach

The lengthy 54-hole Long Beach tournament came to an end Sunday at Meadowlark Country Club with flat-footed ties in the major prize brackets.

Thanks to a fine 79 in the final round, Dr. John Kashiwabara made up a four stroke deficit to deadlock for first with Tomizo Joe, the 36-hole leader, at 210 net. Paul Ryono also came from way back to finish in a tie for third with K. Nakanishi at 214. Ryono sizzled home with a 3 and 65 net.

Kashiwabara, a 10 handicapper, and Joe. an 11, may or may not playoff for the top prize. Yuk Tatsumi, tied with the Doc after 36, had a miserable time finding the elusive cup and posted an 88 and 6th place Ryono made the biggest jump. With two so-so rounds in the 80s, the 8 handicapper jumped from 12th to 3rd.

1.	J. Kashiwabara	69-210
	Tomizo Joe	73-210
3.	Paul Ryono	65-214
	K. Nakanishi	72-214
5.	Art Noda	71-217
6.	Yuk Tatsumi	77-218
7	Jim Ryono	73-219
	Bob Uragami	74-219
9.	Kiya Tatsumi	70-221
	Toru Shimizu	75-221
	Yachi Shirokawa	76-221
12.	Dick Kumashiro	76-222
13.	Bill Chambers	78-223

★

Thunderbird

Thunderbird Golf Club held its annual Partner Best Ball tournament at Whittier Narrows in preparation for the SCNGA shindig.

Taking top honors was the tandem of Al Ching and Frank Hatanaka, 12 and 21 handicappers respectively, with a WPA (you help me) golf symphony that ended up with a hot 11 under par. Two back at 9 under was the team of K. Oya (10) and M. Makishi (18). M Iriye (12) and B. Matsuoka (21) were 7 under while three teams tied for fourth at 5 under.

★

El Patio

Dan Fujimoto, shooting steady golf all the way, won the El Patio 36-holer Sunday with duplicate net 70 efforts and a 140 total, five solid strokes ahead of Dave Arakaki. Ted Okuno took 3rd with a 146, the same total as Jun Tanizawa.

Fujimoto replaces his father as the new champ, Ed winning last year with identical 86 rounds. Arakaki, the club's newest member, shot 72-73 to move ahead of Okuno's 72-74. Tanizawa, in tying Okuno, was the days hottest player, carding bird on 17 and parring 18 to tie. Jun had 76-70.

Frank Sera (75-72) was 5th while Art Ozaki and Kats Yoshioka tied for 6th with identical 76-72—148 efforts

(Contniued from page 8)

in Hills · AP

Teams, Handicaps, and Starting Times

(Continued from Page 12)

(13-TN).
9:42—N. Oba (11-WLA) & J. Fukuhara (10-OC); J. Masamitsu (16-MF) & G. Oura (17-MF).
9:48—S. Takeuchi (9-TN) & J. Uematsu (10-TN); D. Mizukami (10-TF) & B. Kato (9-TF).
9:54—F. Hatakenaka (10-AF) & T. Kawasaki (10-AF); T. Yamashita (15-SC) & T. Kamei (14-SC).
10:00—Starter's Time
10:06—E. Ozaki (8-EP) & D. Arakaki (13-EP); A. Hahn (6-PF) & F. Nakawatase (11-PF).
10:12—H. Toyama (12-TN) & J. Horikawa (9-TN); A. Nakata (5-EP) & F. Kinoshita (10-EP).
10:18—A. Tengan (9-TF) & K. Shimizu (11-TF); W. Sasaki (15-PF) & B. Tamaki (20-PF).
10:24—M. Nitta (12-OC) & G. Kawamura (11-OC); H. Yamagata (7-TF) & H. Higashi (14-TF).
10:30—Starter's Ttime
10:36—M. Matsumura (9-WLA) & M. Nakamura (9-WLA); K. Mikuriya (13-B) & A. Kirita (13-B).
10:42—F. Fukuhara (11-OCO & T. Hatanaka (11-WLA); M. Yoshizaki (6-TN) & I. Kawakami (14-TN).
10:48—M. Kawaguchi (16-MF) & B. Wakiji (12-MF); H. Aihara (8-OC) & Y. Yoshida (12-OC).
10::54—Y. Mikuriya (10-B) & G. Matsumoto (14-B); N. Kitahara (8-MF) & S. Shinoda (13-MF).
11:00—Starter's Time.
11:06—T. Sakai (7-OC) & S. Nitta (11-OC) & J. Tanabe (7-SD) & G. Muto (14-SD).

Pairings for Partner Best Ball

A field of 94 teams will take to the Baldwin Hills course on Sunday for the SCNGA Partner Best Ball tournament.

Defending champions are Robert Asato and Barney Kim who are paired again.

Golfers are asked to check in before their starting time.

5:30—K. Obayashi 8 TN & T. Narahara 13 TN; L. Iriye 13 TB & D. Abe 11 SC.
5:36—Y. Yoshida 18 OC & T. Oka 16 OC; J. Kawata 14 MF & Fred Harada 9 MF.
5:42—B. Nomura 9 TF & L. Morimoto 15 TB; K. Hazama 11 AF & F. Endo 11 AF.
5:48—J. Kobayashi 7 OC & J. Uchimiya 9 OC; J. Isobe 10 TB & M. Makeshi 18 TB.
5:54—S. Iino 9 SC & A. Nakazawa 11 SC; J. Maeshiro 10 TF & G. Yamagata 8 TF.
6:00—E. Kato 9 MMF & T. Bessho 6 MF; T. Kurumada 5 SC & F. Ota 11 TN.
6:06—M. Saito 11 AF & S. Mizukami 11 AF; Y. Aochi 13 W & W. Moriya 13 W.
6:12—Starter's Time.
6:18—T. Nakao 9 MF & C. Miyamoto 11 MF; R. Okuda 15 AF & T. Yanagi 15 AF.
6:24—R. Nimura 8 W & T. Tajiri 10 W; T. Okuno 11 EP & A. Keimi 12 EP.
6:30—Y. Hamada 9 W & M. Oi 12 W; T. Owan 11 OC & K. Wong 11 OC.
6:36—A. Shur 11 PF & C. Hiroshige 13 PF; C. Hirata 10 TF & S. Takeshita 11 TF.
6:42—Y. Nakama 12 PF & R. Yamahata 16 PF; C. Yuguchi SC & L. Aihara 8, TP.
6:48—D. Yamamoto 4 B & Y. Ishida 13 B; J. Mihara 17 TB & A. Ching 13 TB.
6:54—Starter's Time.
7:00—J. Endo 4 W & S. Yokoyama 11 AF; G. Ajioka 11 AF & G. Inouye 10 AF.
7:06—T. Shimizu 7 LB & K. Tatsumi 13 LB; S. Shigekawa 8 TN & S. Hirashima 14 TN.
7:12—Y. Tatsumi 11 LB & F. Ikeguchi 6 LB; T. Wakayama 10 AF & B. Nakamura 11 AF.
7:18—Y. Tatsumi 7 TF & L. Nakayama 11 TF; B. Urugami 10 LB & B. Uragami 16 SC.
7:24—P. Ryono 8 LB & K. Nakashima 10 LB; R. Asato 9, AF & B. Kim 4 AF.
7:30—Starter's Time.
7:36—Y. Matsumoto 9 W & T. Tanino 10 W; J. Kuroda 12 LB & T. Joe 11 B.
7:42—J. Ryono 12 LB & K. Izumi 10 LB; H. Furukawa 8 TN & M. Bessho 7 SC.
7:48—T. Nakase 9 K & B. Fukuhara 10 K; T. Asato 9 TN & S. Suetani 8 TB.
7:54—B. Okumura 17 TB & J. Yoshimi 12 TB; G. Wada 6 TN M. Fukui 10 TN.
8:00—Starter's Time.
8:06—R. Nagao 11 MF & M. Masunaka 11 TN; T. Saito 13 TN & T. Ogawa 8 SC.
8:12—K. Nakamura 12 MF & M. Matsumura 10 MF; H. Hashimoto 6 TB & H. Hashimoto 15 TB.
8:18—T. Hayakawa 6 B & G. Hayakawa 12 B; H. Okino 10 W & F. Oshita 10 W.
8:24—K. Hankawa 8 WLA & H. Kinoshita 14 TF; T. Uno 11 TF & M. Fujimoto 14 TF.
8:30—Starter's Time.
8:36—G. Okano 3 W & M. Hori 10 W; J. Kishi 8 TN & T. Kishi 9 WLA.
8:42—H. Hankawa 4 WLA & H. Nasu 13 OC; J. Matsuda 1 3OC & M. Tanaka 16 SC.
8:48—F. Fukuma 8 B & K. Hayakawa 12 B; S. Yamashita 12 MF & B. Nakasone 14 MF.
8:54—K. Yoshida 7 EP & D. Fujimoto 15 EP; P. Hirata 15 W & T. Asahina 11 W.
9:00—Starter's Time.
9:06—T. Matsunaga 7 TN & P. Tsukahara 11 TN; E. Nagao 8 MF & H. Yonemoto 12 MF.
9:12—T. Araki 13 TB & H. Kuwanoe 13 TB; A. Tong 10 OC & B. Hing 13 OC.
9:18—K. Osajima 8 TN & T. Uchizono 11 TN; K. Iko 15 AF & F. Misaki 15 AF.
9:24—G. Shimabukuro 14 AF & W. Ta-

(Continued on Page 3)

'Sudden Death' Playoff is Needed to Determine Win

A sudden death playoff on the 19th green proved profitable to Tets Asato of Top Notch and S. Suetani of the Thunderbird club when they bested Roy Nagao of Max Flite and Mareo Masunaka of Top Notch yesterday in the SCNGA Partner Best Ball tourney at Baldwin Hills Country Club.

The two tanden teams had tied at net 59 after regulation play on the par-71 course forcing the players to go into extra holes.

Winners were listed, as follows:

1. Tets Asato (TN) & S. Suetani (TB) net 59, each won set of irons, won plas on the 19th green.
2. Roy Nagao (MF) & Mareo Masunaka (TN), net 59, won set of woods
3. Robert Asato (AF) & Barney Kim (AF) net 61, golf bags
4. R. Nimura & T. Tajiri (W), net 61 alpaca sweater
5. Fred Funakoshi & Sueo Hirashima TN, 62 foot joys golf shoes
6. N. Kitahara (MF) & S. Shinoda (MF) 62 $30.00 Merchandise
7. H. Hashimto (TB) & H. Hashimoto (TB) 62 $25.00 Merchandise
8. T. Nakase (K) & B. Fukuhara (K) 62 $20.00 Merchandise
9. M. Saito (AF) & S. Mizukami (AF) 62 $15.00 Merchandise
10. H. Yamagata (TF) & H. Higashi (TF) 62 one dozen balls
11. tie net 62 L. Iriye (TB) & D. Abe (SC); T. Hayakawa (B) & G. Hayakawa (B); T. Saito (TN) & H. Ogawa (SC); J. Kuroda (LB) & T. Joe (LB); J. Endo (W) & S. Yokoyama (W); T. Okuno (EP) & A. Keimi (EP); Y. Aochi (W) & W. Moriya (W); P. Hirata (W) & T. Asahina (W); E. Nagao (MF) & H. Yonemoto (M); K. Osajima (TN) & T. Uchizone (TN); M. Yoshizaki (TN) & I. Kawakami (TN).

Asato & Suetani capture SCNGA Partner Best Ball

Tets Asato of Top Notch paired with S. Suetani of Thunderbird defeated Roy Nagao of Max Flite teamed with Mareo Masunaka of Top Notch on the first hole of a play-off to win first place in the SCNGA Partner Best Ball golf tournament held Sunday at Baldwin Hills.

The two pairs wound up tied with 59s for the 18 holes of competition.

Asato and Suetani received a set of irons. Second place Nagao and Masunaka were presented a set of woods.

Robert Asato and Barney Kim of Air Flite tied with Rich Nimura and Trip Tajiri, both of Western, for third with 61s. Asato and Kim received a golf bag and Nimura and Tajiri an alpaca sweater.

Other duos gaining awards were:

Fred Funakoshi TN and S. Hirashima TN 62, foot joy golf shoes; N. Kitahara MF and S. Shinoda MF 62, $30 merchandise bond; H. Hashimoto TN and H. Hashimoto TB 62 $25 merchandise bond; T. Nakase K and B. Fukuhara K 62, $20 merchandise bond; M. Saito AF and S. Mizukami AF 62 $15.

H. Yamagata TF and H. Higashi TF 63; L. Iriye TB and D. Abe SC 62; T. Hayakawa B and G. Hayakawa B 63; T. Saito TN and H. Ogawa SC 63; J. Kuroda LB and T. Joe LB 63; J. Endow W and S. Yokoyama W 63, T. Okuno EP and A. Keimi EP 63; Y. Aochi W and W. Moriya W 63; P. Hirata W and T. Asahina W 63; E. Nagao MF and H. Yonemoto M 63; K. Osajima TN and T. Uchizono TN 63; M. Yoshizaki TN and I. Kawakami TN 63—one dozen balls.

S. Shimabukuro AF and W. Tamashiro AF, 64; T. Uno TF and M. Fujimoto TF 64; S. Tarumoto TN and W. Nagata SC 64; J. Kobayashi OC and J. Uchiyama OC 64; W. Sasaki PF and B. Tamaki TF 64; G. Wada TN and M. Fukai TN 64; K. Iko AF and F. Misaki AF 64—three balls.

Partner Best Ball Starting Times And Foursomes

5:30—K. Obayashi (8-TN) & T. Narahara (13-TN); L. Iriye (13-TB) & D. Abe (11-SC).
5:36—Y. Yoshida (18-OC) & T. Oka 16-OC); J. Kawata (14-MF) & F. Harada (9-MF).
5:42—B. Nomura (9-TF) & L. Morimoto (15-TB); K. Hazama (11-MF) & F. Endow (11-AF).
5:48—J. Kobayashi (7-OC) & J. Uchimiya (9-OC); J. Isobe (10-TB) & M. Makeshi (18-TB).
5:54—S. Iino (9-SC) & L. Nakazawa 11-SC); J. Maeshiro (10-TF) & G. Yamagata (8-TF).
6:00—Ed Kato (9M-F) & Tets Bessho 6-MF); T. Kurumada (5-SC) & F. Ota (11-TN).
6:06—M. Saito (11-AF) & S. Mizukami (11-AF); Y. Aochi (14-W) & W. Moriya (13-W).
6:12—Starter's Time
6:18T.— Nakao (9-MF) & C. Miyamoto (11-MF); R. Okuda (15-AF) & T. Yanagi (15-AF).
6:24—R. Nimura (8-W) & T. Tajiri 10-W); T. Okuno (11-EP) & A. Keimi (12-EP).
6:30—Y. Hamada (9-W) & M. Oi (12-W)); T. Owan (11-OC) & E. Kai Wong (13-OC).
6:36—A. Shur (11-PF) & C. Hiroshige 13-PF); C. Hirata (10-TF) & S. Takeshita (11-TF).
6:42—Y. Nakama (12-PF) & R. Yamahata (16-PF); C. Yuguchi (6-SC) & L. Aihara (8-TF).
6:48—D. Yamamoto (4-B) & Y. Ishida (13-B); J. Mihara (17-TB) & A. Ching (13-TB).
6:54—Starter's Time
7:00—John Endow (4-W) & S. Yokoyama (11-AF); G. Ajioka (11-AF) & G. Inouye (10-AF).
7:06—T. Shimizu (7-LB) & K. Tatsumi (13-LB); S. Shigekawa (8-TN) & S. Hirashima (14-TN).
7:13—Y. Tatsumi (11-LB) & F. Ikeguchi (6-LB); T. Kakayama (10-AF) & B. Nakamura (11-AF).
7:18—Yas Tatsumi (7-TF) & L. Nakayama (11-TF); B. Uragami (10-LB) & B. Uragami (16-SC).
7:24—P. Ryono (8-LB) & K. Nakanishi (10-LB); R. Asato (9-AF) & B. Kim 4-AF).
7:30—Starter's Time
7:36—Y. Matsumoto (9-W) & T. Tanino 10-W); J. Kuroda (12-LB) & Tomizo Joe (11-LB).
7:42—J. Ryono (12-LB) & K. Izumi 10-LB); H. Furukawa (8-TN) & M. Bessho (7-TB).
7:48—T. Nakase (9-K) & B. Fukuhara (10-K); T. Asato (9-TN) & S. Suetani (8-TN).
7:54—B. Okumura (17-TB) & J. Yoshimi (12-TB); G. Wada (6-TN) & Mas Fukai (10-TN).
8:00—Starter's Time
8:06—Roy Nagao (11-MF) & M. Matsunaka (11-MF); Ty Saito (13-TN) & T. Ogawa (8-SC).
8:12—K. Nakamura (12-MF) & M. Matsumura (10-MF); H. Hashimoto (6-TB) & H. Hashimoto (15-TB).
8:18—T. Hayakawa (6-B) & G. Hayakawa (12-B); H. Okino (10-W) & F. Oshita (10-W).
8:24—K. Hankawa (8-WLA) & H. Kinoshita (14-TF); T. Uno (11-TF) & M. Fujimoto (14-TF).
8:30—Starter's Time
8:36—G. Okano (3-W) & M. Hori (-0-W); J. Kishi (8-TN) & T. Kishi (9-WLA).
8:42—H. Hankawa (4-WLA) & H. Nasu (13-OC); J. Matsuda (13-OC) & M. Tanaka (16-SC).
8:48—S. Fukuma (8-B) & K. Hayakawa (12-B); S. Yamashita (12-MF) & B. Nakasone (14-MF).
8:54—K. Yoshida (7-EP) & D. Fujimoto (15-EP); P. Hirata (15-W) & T. Asahina (11-W).
9:00—Starter's Time
9:06—T. Matsunaga (7-TN) & P. Tsukahara (11-TN); E. Nagao (8-MF) & H. Yonemoto (12-MF).
9:12—T. Araki (13-TB) & H. Kuwanoe (13-TB); Alex Tong (10-OC) & B. Ting (13-OC).
9:18—K. Osajima (8-TN) & T. Uchizono (11-TN); K. ko (15-AF) & F. Misaki (15-AF).
9:24—G. Shimabukuro (14-AF) & W. Tamashiro (6-AF); G. Kadota (6-SC) & T. Watanabe (16-EP).
9:30—Starter's Time
9:36—G. Noji (9-AF) & G. Ige (7-AF); S. Tarumoto (8-TN) & W. Nagata (13-TN).
9:42—N. Oba (11-WLA) & J. Fukuhara (10-OC); J. Masamitsu (16-MF) & G. Oura (17-MF).
9:48—S. Takeuchi (9-TN) & J. Uematsu (10-TN); D. Mizukami (10-TF) & B. Kato (9-TF).
9:54—F. Hatakenaka (10-AF) & T. Kawasaki (10-AF); T. Yamashita (15-SC) & T. Kamei (14-SC).
10:00—Starter's Time
10:06—E. Ozaki (8-EP) & D. Arakaki (13-EP); A. Hahn (6-PF) & F. Nakawatase (11-PF).
10:12—H. Toyama (12-TN) & J. Horikawa (9-TN); A. Nakata (5-EP) & F. Kinoshita (10-EP).
10:18—A. Tengan (9-TF) & K. Shimizu (11-TF); W. Sasaki (15-PF) & B. Tamaki (20-PF).
10:24—M. Nitta (12-OC) & G. Kawamura (11-OC); H. Yamagata (7-TF) & H. Higashi (14-TF).
10:30—Starter's Ttime
10:36—M. Matsumura (9-WLA) & M. Nakamura (9-WLA); K. Mikuriya (13-B) & A. Kirita (13-B).
10:42—F. Fukuhara (11-OCO & T. Hatanaka (11-WLA); M. Yoshizaki (6-TN) & I. Kawakami (14-TN).
10:48—M. Kawaguchi (16-MF) & B. Wakiji (12-MF); H. Aihara (8-OC) & Y. Yoshida (12-OC).
10::54—Y. Mikuriya (10-B) & G. Matsumoto (14-B); N. Kitahara (8-MF) & S. Shinoda (13-MF).
11:00—Starter's Time.
11:06—T. Sakai (7-OC) & S. Nitta (11-OC) & J. Tanabe (7-SD) & G. Muto (14-SD).

Suetani, Asato Win Best Ball . . .

(Contniued from page 8)

drawers, taking 5th and the Foot Joy golf shoes. Hank Yamagata and Hi Higashi of Top Flite were the saltiest, getting but 1 dozen balls for their identical effort.

Official results and prize listings:

1. Tets Asato (9-TN) and Shaky Suetani (8-TB)—59—irons.
2. Roy Nagao (11-MF) and Mareo Masunaka (11-TN) — 59 — woods.
3. Robert Asato (9-AF) and Barney Kim (4-AF) — 61 — golf bag.
4. Richard Nimura (8-W) and T. Tajiri (10-W)—61—sweater.
5. Fred Funakoshi (TN) and S. Hirashima (TN)—62—shoes.
6. N. Kitahara and S. Shinoda—(MF)—62—$30.
7. H. Hashimoto and H. Hashimoto (TB)—62—$25.
8. T. Nakase and B. Fukuhara (K)—62—$20.
9. M. Saito and S. Mizukami (AF)—62—$15.
10. H. Yamagata and H. Higashi (TF)—62—dozen balls.

Carding 63s, good for one dozen balls were 11 duos. L. Iriye and D. Abe; T. Hayakawa and G. Hayakawa; T. Saito and H. Ogawa; J. Kuroda and T. Joe; J. Endow and S. Yokoyama; T. Okuno and A. Keimi; Y. Aochi and W. Moriya; P. Hirata and T. Asahina; E. Nagao and H. Yonemoto; K. Osajima and T. Uchizono; M. Yoshizaki and I. Kawakami.

Completing the prize list at net 64 and three balls were G. Shimabukuro and W. Tamashiro; T. Uno and M. Fujimoto; S. Tarumoto and W. Nagata; J. Kobayashi and J. Uchiyama; W. Sasaki and B. Tamaki; G. Wada and M. Fukai; K. Iko and F. Misaki.

★

Next on the SCNGA tournament agenda is the always popular Orange County Invitational Tournament which is being held at Huntington Beach Golf Club come Sunday, Apr. 29. Deadline for entries, as noted in the entry blank, is Monday, Apr. 16. Entry fee is $11 with one buck going toward the $100 nearest-to-the-pin contest.

What with the OC go always presenting an enticing array of prizes, a massive field is expected to enter the four flights.

Club representatives are reminded to bring entry blanks to the pairing meeting which will be held in the Sun Building, 3rd floor, Monday, Apr. 16, at 7:30

In addition, Japan is scheduled to present the famous "Bunraku" puppet shows during a special Japan Week at the fair.

LA State Scholarship

Robert P. Kamikoshikimachi, a senior at Los Angeles State College, was among the nine students receiving scholarship awards for the spring semester.

Kamikoshikimachi, of 90 San Miguel Road in Pasadena, received a $250 Familian Engineering Grant.

Hello...?
Is
this
THE BANK OF
TOKYO ?
OF CALIFORNIA
May we help you?

GARDENA BRANCH
16401 S. Western Ave.
DA 4-7554

LOS ANGELES BRANCH
120 S. San Pedro St.
MA 8-2381

Fukui M
"Since
707 Turner St.
MA. 6

EMPIRE PRI
SEE US FOR WEDDIN
114 Weller St.

Imperial
Sukiyaki R
Reservations taken f
8225 SUNSET BLVD.

210 S. San Pedro Street
Promotion - Adver

太平
featuring:
• cantonese cuisine
• tropical barbecue
• steaks
• cocktails
Luncheon - Dinner
tai ping
3888 Crenshaw • AX 3-8243

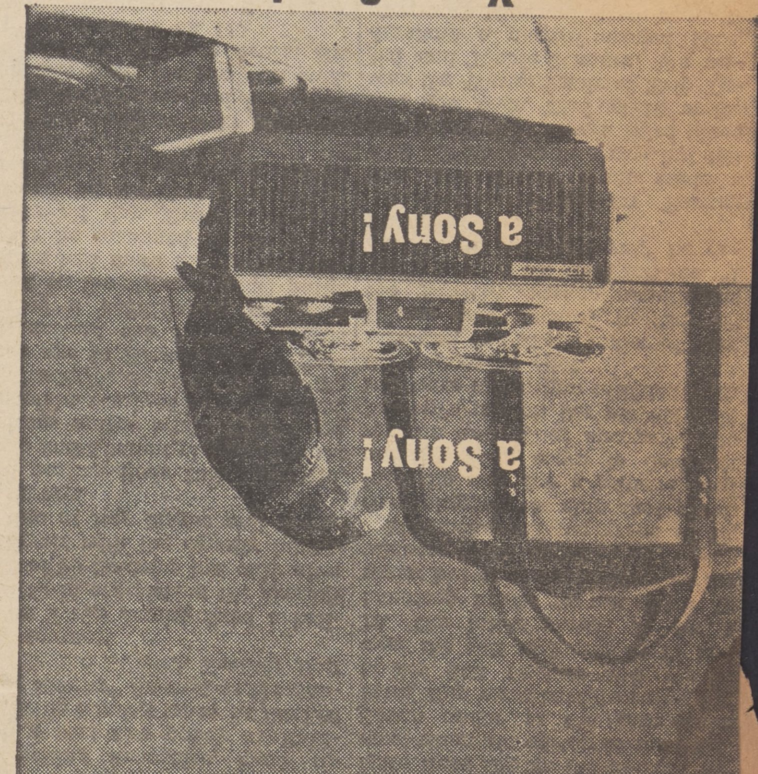

a Sony!
a Sony!
Yes, a Sony!
The new TAPECORDER 111 only $79 50!

NEW!
TYPEWRITER
$38.80!
with Case

VIBRATOR-RECLINER
Issei Gift Item!
• 3 Speed Vibrator • Foam Comfort
Reg. $99.95 Now! $58

SOFA BED
NEW! JUST ARRIVED!
HIDE-A-BED TYPE
A COMFORTABLE FULL-SIZE SOFA BY DAY,
A RELAXING FULL-SIZE BED BY NIGHT
FOAM CUSHIONS, FIRM MATTRESS—LIMITED!
Reg. $229.95 WOW 99.95!

ORANGE COUNTY

Orange County Test Lures 175 in 4 Flights

A total of 175 SCNGA swingers made the deadline for the upcoming Orange County Invitational Golf Tournament which is being held Sunday, Apr. 29, at Huntington Beach Golf Club.

Only unusual aspect of the spring adagio is the preferential 8 a.m. starting time. Honor of being the first to tee-off is the C Flite, with a full field of 9 fivesomes, ranging from 14 handicap and up.

An equal number of aspirants have entered the Championship bracket. Western's Glenn Okano, long absent from the winner's circle, continues to hold the distinction of being the lowest handicapper with a 3. Joining him in the feature fivesome are Harry Hankawa, WLA, 4; Barney Kim, AF, 4; Al Nakata, El Patio, 5; and Johnny Endow, Western, 5.

Forty-two will participate in the A Flite with an additional 43 winding up matters in the B Flite.

A trophy will be awarded for each flite winner, both low gross and low net. Cash and merchandise awards are ticketed for runners-up and show slot finishers.

In addition to the buffet dinner thrown in, a special $100 nearest-to-the-pin contest is also on tap. If memory serves correctly, it is believed the Orange County boys initially launched this type of incentive to our local scene.

Rio Hondoans concluded their quarterly tourney last Sunday with Duke Ogata topping all Top Flite mates with a 66 in a tight finish.

The stocky swinger with the grey-fringed surrey on top had his game honed for a winner as he putted extremely well to go with his always big swing from the tees. Ogata had to be at his best as five TFers were hot on his heels with 67s.

Kaz Shimizu, Jim Nakayama, George Shimazu, Wally Ige, and Chuck Hirata deadlocked one stroke behind the winner. In the 68 spot were Chas. Suzukawa and Chick Hinaga. The latter, the original traveling man (he'll return to San Jose in a couple of weeks), tied Ogata for low gross honors with a 75. Hy Higashi, George Endo and George Nakatsuka, with 70s, finished in the money.

'Tis noted that Dr. Earl Yusa, who some time ago went into hibernation, came back to the links with a vengeance, shooting somewhere in the vicinity of 80. And now that he's back, his comrades are waiting for him to return to the indoor sports of full houses (poker) and flushes (drinking).

Top Fliters remind all within the golfing fraternity of their an-

(Continued on Page 6)

Official Starting Times & Fivesomes

Sunday, Apr. 29

C Flite

8:00—F. Hirahara (OC) 20, R. Imagawa (OC) 21, F. Takido (OC) 21, B. Matsuoka (TB) 21, M. Kato (OC) 20.

8:07—K. Tamura (OC) 17. F. Yoshioka (OC) 17, K. Hochi (MF) 19, Y. Yoshida (OC) 18, F. Hatanaka (TB) 21.

8:15—T. Nozawa (OC) 17, R. Osumi (OC) 17, J. Mihara (TB) 17, A. Noda (LB) 17, G. Oura (MF) 18.

8:22—M. Asari (LB) 16, M. Shinoda (MF) 16, H. Ishii (TF) 16, N. Kitaoka (MF) 17, M. Makishi (TB) 17.

8:30—T. Oka (OC) 16, R. Okuda (AF) 15, F. Sera (EP) 16, T. Yanagi (AF) 15, M. Arakawa (TB) 16.

8:37—T. Kamei (SC) 15, H. Sonoda (TB) 15, T. Saito (TN) 15, T. Yamashita (SC) 15, G. Osumi (OC) 15.

8:45—G. Luke LB) 14, T. Matsuo (SC) 14, F. Misaki (AF) 15, H. Hashimoto (TB) 15, T. Kitaoka (MF) 15.

8:52—I. Kawakami (TN) 14, T. Kato (OC) 14, B. Fujimoto (B) 14, E. Urata (SD) 14, D. Lee (LB) 14.

9:00—P. Hirata (W) 14, G. Shimabukuro (AF) 14, T. Kimura (TB) 14, S. Hirashima (TN) 14, T. Ochiri (TF) 14.

* * *

Championship

9:07—T. Ogawa (SC) 8, G. Yamagata (TF) 9, Y. Tatsumi (TF) 8, G. Seki (SD) 8.

9:15—J. Uchimiya (OC) 8, R. Asato (AF) 9, R. Suzukawa (TF) 8, M. Goya (AF) 8, T. Tajiri (W) 9.

9:22—H. Aihara (OC) 8, R. Nimura (W) 8, E. Kawai (LB) 9, T. Nakase (K) 9, P. Lee (SC) 9.

9:30—K. Yamahata (TN) 8, B. Morita (TN) 8, J. Kobayashi (OC) 8, J. Takashima (SD) 9, S. Suetani (TB) 8.

9:37—T. Sakai (OC) 7, J. Tanabe (SD) 8, R. Nakagawa (SC) 7, W. Lee (LB) 7, T. Shimizu (LB) 7.

9:45—H. Furukawa (TN) 8, S. Shigekawa (TN) 8, E. Nagao (MF) 7, L. Aihara (TF) 8, F. Funakoshi (MF) 8.

9:52—M. Motobo (TN) 5, G. Wada (TN) 7, T. Kuramada (SC) 6, F. Onishi (TN) 8, J. Kishi (TN) 8.

10:00—F. Ikeguchi (LB) 6, M. Yoshizaki (TN) 6, N. Kitahara (MF) 9, W. Tamashiro (AF) 6, T. Hayakawa (B) 6.

10:07—G. Okano (W) 3, H. Hankawa (WLA) 4, B. Kim (AF) 4, A. Nakata (EP) 5, J. Endow (W) 5.

* * *

A Flite

10:15—M. Matsumura (MF) 10, B. Uragami (LB) 10, L. Nakayama (TF) 11, G. Ajioka (AF) 11, R. Nagao (MF) 11.

10:22—A. Tengan (TF) 10, M. Fukai (TN) 11, F. Fukuhara (OC) 11, B. Fukuhara (K) 10, J. Horikawa (TN) 10.

10:30—Y. Tatsumi (LB) 10, G. Shimazu (TF) 10, J. Fukuhara (OC) 11, S. Hirasawa (EP) 11, G. Inouye (AF) 10.

10:37—T. Joe (LB) 11, J. Fujinaka (SC) 11, G. Kawamura (OC) 11, N. Igauye (K) 11, M. Saito (AF) 11.

10:45—V. Yamane (K) 10, J. Matsushima (SC) 10, R. Obazawa (B) 10, K. Izumi (LB) 10, K. Sugimoto (AF) 11.

10:52—T. Kawasaki (AF) 10, P. Tsukahara (TN) 11, Y. Yoshida (OC) 11, T. Okuno (EP) 11, F. Nagai (TF) 11.

11:00—A. Tong (OC) 10, F. Kinoshita (EP) 10, J. Isobe (TB) 11, T. Uno (TF) 11, J. Miyasaki (TF) 10.

11:07—Y. Mikuriya (B) 10, J. Okazaki (SC) 10, T. Asato (TN) 11, S. Nakano (AF) 10.

11:15—S. Nitta (OC) 11, A. Shur (PF) 11, M. Hori (W) 10, R. Takashima (SD) 11.

* * *

B Flite

11:22—J. Araki (TB) 13, J. Matsumoto (B) 12, W. Moriya (W) 13, D. Arakaki (EP) 13, J. Ryono (LB) 13.

11:30—P. Sakaguchi (OC) 13, S. Takeshita (TF) 12, Y. Aochi (W) 12, A. Ching TB) 12, H. Mayewaki (SC) 12.

11:37—M. Oi (W) 12, Y. Kai Wong (OC) 13, K. Tatsumi (LB) 13, F. Matsumoto (TF) 13, A. Kirita (B) 13.

11:45—J. Matsuda (OC) 13, H. Shur (W) 12, L. Iriye (TB) 13, K. Mikuriya (B) 13, J. Kato (MF) 13.

11:52—B. Ting (OC) 13, M. Tanibata (AF) 13, G. Matsumoto (B) 13, H. Toyama (TN) 12, C. Hiroshige (PF) 12.

12:00—S. Saito (AF) 13, Y. Ishida (B) 13, T. Imamura (OC) 13, J. Kuroda (LB) 12, S. Shima (K) 13.

12:07—H. Yonemoto (MF) 12, W. Teramoto (AF) 13, F. Ota (TN) 12, T. Owan (OC) 12, C. Suzukawa (TF) 12.

12:15—H. Nasu (OC) 13, A. Toshima (B) 13, M. Nitta (OC) 12, K. Shimizu (TF) 12.

12:22—G. Muto (SD) 13, P. P. Tsuda (LB) 12, G. Ichien (OC) 12.

SCNGA Boys Make Huntington Sojourn

Mits Motobo, Top Notch Golf Club's answer to Hollywood's "MM" and the Yankee's "M & M" boys, is gunning for his third consecutive Orange County Invitational Tourney victory this Sunday at Huntington Beach.

There will be 44 Championship Flight competitors happy to shoot him down as a total field of 175 is entered in this, the 10th annual renewal of one of the most popular SCNGA tournaments.

Despite a drop-off in entries from a record 218 last year, the battle for top honors in the four flights is expected to be just as tough.

Two-Timer

Motobo, who became the first double winner of the OC go in 1961 had to survive a 19th hole playoff with Erv Furukawa last year after both knotted for the lead with 72s after the regulation 18, one over par. Frank Onishi, who also needed an extra hole for his low net title, is also back for another try.

Al Nakata, winner of the Aye Flight as a 10 last year, has shown tremendous improvement in 12 short months. The El Patio swinger is currently sporting a 5, same as Motobo and is naturally in the Championship bracket this goround.

George Ichien is also returning for another shoat at the Bee Flight crown. The Orange County 12er was an easy winner by three strokes last year. Jim Araki held the honor of being Thunderbird Golf Club's first SCNGA tourney winner when he took the Cee Flight in '61 and is back at 13 handicap but boosted into the Bees.

Another Champ

Ron Osumi rounds out the returning champions. Ron took the Dee Flight as a 19 handicapper and a net 67. He is now sporting a 17 and with the Dees absorbed into the Cees this year, he will find many of the 14s extra tough.

In case this corner screwed anyone up last year because of Daylight Saving, belated apologies. The below-printed starting times are Pacific Daylight Saving Time. If you don't care to red our explanation which appears on page 6, just push your tick-tockers up an hour before you go to bed Saturday night and you'll be in good shape (That is, if you go to bed Saturday night at all).

John Ty Saito, chairman of the SCNGA Handicap Board, reveals that Haruo Okino won the monthly association award for the best now net score posted during club play in March.

73 Net

Okino, a 10 handicapper from Western, had a 73 for a soul-satisfying 3 net. He wins a dozen

(Continued on Page 6)

Official Starting Times & Fivesomes

Sunday, Apr. 29

C Flite

8:00—F. Hirahara (OC) 20, R. Imagawa (OC) 21, F. Takido (OC) 21, B. Matsuoka (TB) 21, M. Kato (OC) 20.

8:07—K. Tamura (OC) 17. F. Yoshioka (OC) 17, K. Hochi (MF) 19, Y. Yoshida (OC) 18, F. Hatanaka (TB) 21.

8:15—T. Nozawa (OC) 17, R. Osumi (OC) 17, J. Mihara (TB) 17, A. Noda (LB) 17, G. Oura (MF) 18.

8:22—M. Asari (LB) 16, M. Shinoda (MF) 16, H. Ishii (TF) 16, N. Kitaoka (MF) 17, M. Makishi (TB) 17.

8:30—T. Oka (OC) 16, R. Okuda (AF) 15, F. Sera (EP) 16, T. Yanagi (AF) 15, M. Arakawa (TB) 16.

8:37—T. Kamei (SC) 15, H. Sonoda (TB) 15, T. Saito (TN) 15, T. Yamashita (SC) 15, G. Osumi (OC) 15.

8:45—G. Luke LB) 14, T. Matsuo (SC) 14, F. Misaki (AF) 15, H. Hashimoto (TB) 15, T. Kitaoka (MF) 15.

8:52—I. Kawakami (TN) 14, T. Kato (OC) 14, B. Fujimoto (B) 14, E. Urata (SD) 14, D. Lee (LB) 14.

9:00—P. Hirata (W) 14, G. Shimabukuro (AF) 14, T. Kimura (TB) 14, S. Hirashima (TN) 14, T. Ochiri (TF) 14.

* * *

Championship

9:07—T. Ogawa (SC) 8, G. Yamagata (TF) 9, Y. Tatsumi (TF) 8, G. Seki (SD) 8.

9:15—J. Uchimiya (OC) 8, R. Asato (AF) 9, R. Suzukawa (TF) 8, M. Goya (AF) 8, T. Tajiri (W) 9.

9:22—H. Aihara (OC) 8, R. Nimura (W) 8, E. Kawai (LB) 9, T. Nakase (K) 9, P. Lee (SC) 9.

9:30—K. Yamahata (TN) 8, B. Morita (TN) 8, J. Kobayashi (OC) 8, J. Takashima (SD) 9, S. Suetani (TB) 8.

9:37—T. Sakai (OC) 7, J. Tanabe (SD) 8, R. Nakagawa (SC) 7, W. Lee (LB) 7, T. Shimizu (LB) 7.

9:45—H. Furukawa (TN) 8, S. Shigekawa (TN) 8, E. Nagao (MF) 7, L. Aihara (TF) 8, F. Funakoshi (MF) 8.

9:52—M. Motobo (TN) 5, G. Wada (TN) 7, T. Kuramada (SC) 6, F. Onishi (TN) 8, J. Kishi (TN) 8.

10:00—F. Ikeguchi (LB) 6, M. Yoshizaki (TN) 6, N. Kitahara (MF) 9, W. Tamashiro (AF) 6, T. Hayakawa (B) 6.

10:07—G. Okano (W) 3, H. Hankawa (WLA) 4, B. Kim (AF) 4, A. Nakata (EP) 5, J. Endow (W) 5.

* * *

A Flite

10:15—M. Matsumura (MF) 10, B. Uragami (LB) 10, L. Nakayama (TF) 11, G. Ajioka (AF) 11, R. Nagao (MF) 11.

10:22—A. Tengan (TF) 10, M. Fukai (TN) 11, F. Fukuhara (OC) 11, B. Fukuhara (K) 10, J. Horikawa (TN) 10.

10:30—Y. Tatsumi (LB) 10, G. Shimazu (TF) 10, J. Fukuhara (OC) 11, S. Hirasawa (EP) 11, G. Inouye (AF) 10.

10:37—T. Joe (LB) 11, J. Fujinaka (SC) 11, G. Kawamura (OC) 11, N. Igauye (K) 11, M. Saito (AF) 11.

10:45—V. Yamane (K) 10, J. Matsushima (SC) 10, R. Obazawa (B) 10, K. Izumi (LB) 10, K. Sugimoto (AF) 11.

10:52—T. Kawasaki (AF) 10, P. Tsukahara (TN) 11, Y. Yoshida (OC) 11, T. Okuno (EP) 11, F. Nagai (TF) 11.

11:00—A. Tong (OC) 10, F. Kinoshita (EP) 10, J. Isobe (TB) 11, T. Uno (TF) 11, J. Miyasaki (TF) 10.

11:07—Y. Mikuriya (B) 10, J. Okazaki (SC) 10, T. Asato (TN) 11, S. Nakano (AF) 10.

11:15—S. Nitta (OC) 11, A. Shur (PF) 11, M. Hori (W) 10, R. Takashima (SD) 11.

* * *

B Flite

11:22—J. Araki (TB) 13, J. Matsumoto (B) 12, W. Moriya (W) 13, D. Arakaki (EP) 13, J. Ryono (LB) 13.

11:30—P. Sakaguchi (OC) 13, S. Takeshita (TF) 12, Y. Aochi (W) 12, A. Ching TB) 12, H. Mayewaki (SC) 12.

11:37—M. Oi (W) 12, Y. Kai Wong (OC) 13, K. Tatsumi (LB) 13, F. Matsumoto (TF) 13, A. Kirita (B) 13.

11:45—J. Matsuda (OC) 13, H. Shur (W) 12, L. Iriye (TB) 13, K. Mikuriya (B) 13, J. Kato (MF) 13.

11:52—B. Ting (OC) 13, M. Tanibata (AF) 13, G. Matsumoto (B) 13, H. Toyama (TN) 12, C. Hiroshige (PF) 12.

12:00—S. Saito (AF) 13, Y. Ishida (B) 13, T. Imamura (OC) 13, J. Kuroda (LB) 12, S. Shima (K) 13.

12:07—H. Yonemoto (MF) 12, W. Teramoto (AF) 13, F. Ota (TN) 12, T. Owan (OC) 12, C. Suzukawa (TF) 12.

12:15—H. Nasu (OC) 13, A. Toshima (B) 13, M. Nitta (OC) 12, K. Shimizu (TF) 12.

12:22—G. Muto (SD) 13, P. P. Tsuda (LB) 12, G. Ichien (OC) 12.

Huntington Beach · APRIL 29th

Yoshizaki birdies 19th hole for OC low gross

HUNTINGTON BEACH. — Ties were the order of the day as playoffs were held in low gross and two of the four flights of competition in the 10th annual Orange County Nisei Golf Club's tournament at the Huntington Beach Country Club on windblown Sunday.

Chilly blasts that swept the greens played havoc with the game of many a golfer as o.b's popped quite frequently.

Winner of low gross honors was Min Yoshizaki of Top Notch. He played off with Glen Okano of Western and Al Nakata of El Patio as all three checked in with cards that showed a two over par 73. Yoshizaki won with a birdie on the first hole. Yoshizaki who was two over on the first nine, buckled down for a par 35 coming in to gain his deadlock with Okano and Nakata.

Erie Kawai of Long Beach and Tom Sakai of Orange County tied for low net in the Championship Flight with net 67s. Kawai took first place and the trophy with a par on the first play-off hole.

Lloyd Nakayama of Top Flite copped low net honors in the Aye Flight with a 66.

Kei Mikuriya of Brookside was the winner of Bee Flight low net after coming in deadlocked with Fred Ota of Top Notch with net 68s. They played-off four holes, tied up all the way including three o.b.'s by each, and decided to flip for the trophy and first place. Mikuriya called it.

Harry Hashimoto of Thunder Bird was the winner of the Cee Flight competition with a net 66.

Winners of the closest to the hole contest in the four flights of competition were Taro Ogawa of SCNGA, 6'1" in Championship Flight, Kats Izumi of Long Beach, 3'6½" in Aye Flight, David Arakaki of El Patio, 4'9½" in Bee Flight, Bill Fujimoto of Brookside, 12'7½" in Cee Flight.

Low Gross

Min Yoshizaki, TN	38-35—73
Glenn Okano, W	73
Al Nakata, EP	73

Championship Flight

Erie Kawai, LB	76-9—67
Tom Sakai, OC	74-7—67
Al Nakata, EP	73-5—68
Henry Aihara, OC	76-8—68
Rich Nimura, W	76-8—68
Reggie Suzukawa, TF	76-8—68

S. Suetani TB 77-8—69, Satsuki Shigekawa TN 77-8—69, Ed Nagao MF 76-7—69, Luis Aihara TF 77-8—69, George Wada TN 76-7—69.

Aye Flight

Lloyd Nakayama, TF	77-11—66
Roy Nagao, MF	78-11—67
J. Fujinaka, SC	79-11—68
J. Tsukuhara, OC	79-11—68

G. Ajioka AF 80-11—69, K. Izumi LB 79-10—69, T. Uno TF 80-11—69, J. Horikawa TN 79-10—69, G. Shimazu TF 80-10 70, Y. Mikuriya B 80-10—70, E. Fukuhara OC 82-11—71, A. Tong OC 81-10—71, T. Joe LB 82-11—71.

Bee Flight

Kei Mikuriya, B	81-13—68
Fred Ota, TN	80-12—68
Cliff Suzukawa, TF	81-12—69
Jim Ryono, LB	82-13—69

S. Takeshita TF 82-12—70, Jack Matsuda OC 83-13—70, B. Ting OC—83-13—70, C. Hiroshige PF 82-12—70, K. Shimizu TF 82-12—70, Henry Toyama TN 83-12—71, S. Shima K 84-13—71, R. Kigawa PF 83-12—71.

Cee Flight

Harry Hashimoto, TB	81-15—66
T. Oka, OC	89-21—68
R. Osumi, OC	86-17—69

J. Mihara TB 87-17—70, F. Sera EP 86-16—70, B. Fujimoto B 84-14—70, G. Oura MF 89-18—71, N. Kitaoka MF 88-17—71, T. Kamei SC 86-15—71, G. Luke 85-14—71, T. Kato OC 85-14—71, T. Kimura TB 85-14—71.

---

4 flights to compete on Apr. 29 in OC golf at Huntington Beach

SANTA ANA.—A total of 174 golfers will tee off Sunday, Apr. 29, at the Huntington Beach course for the 10th annual Orange County Invitational golf tournament in four flights of competition.

The breakdown per flight shows 44 divoteers in the Championship bracket, 43 in Aye Flight, 42 in Bee Flight, and 45 in Cee Flight.

Defending low gross champion is Mits Motobo of Top Notch who took honors two years straight.

Listed are the pairings:

CEE FLIGHT

8:00—F. Hirahara OC 20, R. Imagawa OC 21, F. Takido OC 21, B. Matsuoka TB 21, M. Kato OC 20.

8:07—K. Tamura OC 17, F. Yoshioka OC 17, K. Hochi MF 19, Y. Yoshida OC 18, F. Hatanaka TB 21.

8:15—T. Nozawa OC 17, R. Osumi OC 17, J. Mihara TB 17, A. Noda LB 17, G. Oura MF 18.

8:22—M. Asari LB 16, M. Shinoda MF 16, H. Ishii TF 16, N. Kitaoka MF 17, M. Makishi TB 17.

8:30—T. Oka OC 16, R. Okuda AF 15, F. Sera EP 16, T. Yanagi AF 15, M. Arakawa TB 16.

8:37—T. Kamei SC 15, H. Sonoda TB 15, T. Saito TN 15, T. Yamashita SC 15, G. Osumi OC 15.

8:45—G. Luke LB 14, T. Matsuo SC 14, F. Misaki AF 15, H. Hashimoto TB 15, T. Kitaoka MF 15.

8:52—I. Kawakami TN 14, T. Kato OC 14, B. Fujimoto B 14, E. Urata SD 14, D. Lee LB 14.

9:00—P. Hirata W 14, G. Shimabukuro AF 14, T. Kimura TB 14, S. Hirashima TN 14, T. Ochiai TF 14.

CHAMPIONSHIP FLIGHT

9:07—T. Ogawa SC 8, G. Yamagata TF 9, Y. Tatsumi TF 8, G. Seki SD 8.

9:15—J. Uchimiya OC 8, R. Asato AF 9, R. Suzukawa TF 8, M. Goya AF 8, T. Tajiri W 9.

9:22—H. Aihara OC 8, R. Nimura W 8, E. Kawai LB 9, T. Nakase K 9, P. Lee SC 9.

9:30—K. Yamahata TN 8, B. Morita TN 8, J. Kobayashi OC 8, J. Takeshima SD 9, S. Suetani TB 8.

9:37—T. Sakai OC 7, J. Tanabe SD 8, R. Nakagawa SC 7, W. Lee LB 7, T. Shimizu LB 7.

9:45—H. Furukawa TN 8, S. Shigekawa TN 8, E. Nagao MF 7, L. Aihara TF 8, F. Funakoshi MF 8.

9:52—M. Motobo TN 5, G. Wada TN 7, T. Kurumada SC 6, F. Onishi TN 8, J. Kishi TN 8.

10:00—F. Ikeguchi LB 6, M. Yoshizaki TN 6, W. Tamashiro AF 6, T. Hayakawa B 6, N. Kitahara MF 9.

10:07—G. Okano W 3, H. Hankawa WLA 4, B. Kim AF 4, A. Nakata EP 5, J. Endow W 5.

AYE FLIGHT

10:15—M. Matsumura MF 10, B. Uragami LB 10, L. Nakayama TF 11, G. Ajioka AF 11, R. Nagao MF 11.

10:22—A. Tengan TF 10, M. Fukai TN 11, F. Fukuhara OC 11, B. Fukuhara K 10, J. Horikawa TN 10.

10:30—Y. Tatsumi LB 10, G. Shimazu TF 10, J. Fukuhara OC 11, S. Hirasawa EP 11, G. Inouye AF 10.

10:37—T. Joe LB 11, J. Fujinaka SC 11, G. Kawamura OC 11, N. Igauye K 11, M. Saito AF 11.

10:45—V. Yamane K. 10, J. Matsushima SC 10, R. Obazawa B 10, K. Izumi LB 10, K. Sugimoto AF 11.

10:52—T. Kawasaki AF 10, P. Tsukahara TN 11, Y. Yoshida OC 11, T. Okuno EP 11, F. Nagai TF 11.

11:00—A. Tong OC 10, F. Kinoshita EP 10, J. Isobe TB 11, T. Uno TF 11, J. Miyasaki TF 10.

11:07—Y. Mikuriya B 10, J. Okazaki SC 10, T. Asato TN 11, S. Nakano AF 10.

11:15—S. Nitta OC 11, A. Shur PF 11, M. Hori W 10, R. Takashima SD 11.

BEE FLIGHT

11:22—J. Araki TB 13, J. Matsumoto B 12, W. Moriya W 13, D. Arakaki EP 13, J. Ryono LB 13.

11:30—P. Sakaguchi OC 13, S. Takeshita TF 12, Y. Aochi W 12, A. Ching TB 12, H. Mayewaki SC 12.

11:37—M. Oi W 12, Y. Kai Wong OC 13, K. Tatsumi LB 13, F. Matsumoto TF 13, A. Kirita B 13.

11:45—J. Matsuda OC 13, H. Shur W 12, L. Iriye TB 13, K. Mikuriya B 13, J. Kato MF 13.

11:52—B. Ting OC 13, M. Tanibata AF 13, G. Matsumoto B 13, H. Toyama TN 12, C. Hiroshige PF 12.

12:00—S. Saito AF 13, Y. Ishida B 13, T. Imamura OC 13, J. Kuroda LB 12, S. Shima K 13.

12:07—H. Yonemoto MF 12, W. Teramoto AF 13, F. Ota TN 12, T. Owan OC 12, C. Suzukawa TF 12.

12:15—H. Nasu OC 13, A. Toshima B 13, M. Nitta OC 12, K. Shimizu TF 12.

12:22—G. Muto SD 13, J. Tsuda LB 12, G. Ichien OC 12.

Legend: OC—Orange County, TB—Thunderbird, MF—Max Flite, LB—Long Beach, TF—Top Flite, TN—Top Notch, AF—Air Flite, EP—El Patio, SC—So. Calif. Nisei Golf Assn., B—Brookside, SD—San Diego, W—Western, K—Kyodo, WLA—West Los Angeles.

MIN YOSHIZAKI WINS ORANGE COUNTY TOURNAMENT LOW SCORES TURNED OUT BY FIELD OF 175 PLAYERS

Veteran Min Yoshizaki of Top Notch, still the 'kingpin' in Nisei golf circles, won the top honor at the Orange County Invitational Tournament yesterday when he fired a gross 73 over the Huntington Beach course.

Yoshizaki, however, had to overcome a sudden death playoff over Glen Okano and A. Nakata to win his title.

SUMMARY OF RESULTS

10th Annual Orange County Nisei Golf Club Tournament—April 29, 1962

LOW GROSS CHAMPIONSHIP

MIN YOSHIZAKI Top Notch (6)—73 (Defeated G. Okano and A. Nakata in sudden-death playoff three-way tie.)

CHAMPIONSHIP FLIGHT

1.	E. Kawai LB	76-9-67
2.	T. Sakai OC	74-7-67
3.	A. Nakata EP	73-5-68
4.	H. Aihara OC	76-8-68
5.	R. Nimura W	76-8-68
6.	R. Suzukawa TF	76-8-68
7.	S. Suetani TB	77-8-69
8.	S. Shigekawa TN	77-8-69
9.	E. Nagao MF	76-7-69
10.	L. Aihara TF	77-8-69
	G. Wada TN	76-7-69

"AYE" FLIGHT

1.	L. Nakayama TF	77-11-66
2.	R. Nagao MF	78-11-67
3.	J. Fujinaka SC	79-11-68
4.	J. Fukuhara OC	79-11-68
5.	G. Ajioka AF	80-11-69
6.	J. Horikawa TN	79-10-69
7.	K. Izumi LB	79-10-69
8.	T. Uno TF	80-11-69
9.	G. Shimazu TF	80-10-70
10.	Y. Mikuriya B	80-10-70

"B" FLIGHT

1.	K. Hikuriya B	81-13-68
2.	F. Ota TN	80-12-68
3.	J. Ryono LB	82-12-68
4.	C. Suzukawa TF	81-12-69
5.	J. Matsuda OC	83-13-70
6.	S. Takeshita TF	82-12-70
7.	B. Ting OC	83-13-70
8.	C. Hiroshige TF	82-12-70
9.	K. Shimizu TF	82-12-70
10.	R. Kigawa PF	83-12-71
	H. Toyama TN	83-12-71
	S. Shima K	84-13-71

"C" FLIGHT

1.	K. Mikuriya B	81-13-68
2.	T. Oka OC	83-16-67
3.	R. Imagawa OC	89-21-68
4.	R. Oshimi OC	86-17-69
5.	J. Mihara TB	87-17-70
6.	F. Sera EP	86-16-70
7.	B. Fujimoto B.	84-14-70
8.	G. Oura MF	89-18-71
9.	N. Kitaoka MF	88-17-71
10.	T. Kamei SC	86-15-71
	G. Luke LB	85-14-71
	T. Kato OC	85-14-71
	T. Kimura TB	85-14-71

HOLE-IN-ONE—Closest to pin

		(Winners)
Champ:	Taro Ogawa SC	6'-1"
A Flight:	Kats Izumi LB	3'-6½"
B Flight:	David Arakaki EP	4'-9½"
C Flight:	Bill Fujimoto B	12'-7½"

Good scores net golf balls

Sho Fukuma of Brookside and Yas Aochi of Western tied for the monthly dozen of balls with sensational 61 net scores. Both scores were carded on Apr. 22 with Fukuma recording a 71-10—61 and Aochi 73-12—61.

One behind was Wally Lee of Long Beach with 69-7—62, Tom Sakai of Orange County with 70-7—63, and George Ichien of Orange County with 75-12—63.

At the May meeting of the SCNGA Handicap Board, eight members were hit with two stroke penalties for no cards.

For all SCNGA tournaments, no member will be allowed to raise his handicap more than one stroke per month or more than three strokes in the year. This ruling will be in effect from the Top Flite tournament on May 27.

The next meeting of the Handicap Board will be held on June 11 at Rudi's. Asked to be present were representatives of Orange County, Thunderbird, Western, Max Flite, and El Patio clubs.

Golfers' Net Scores Fall Lower Each Month for Prize

SCNGA golfers were in a scoring orgy during May with Sho Fukuma of Brookside and Yas Aochi of Western tied for the monthly dozen of balls with a sensational 61 net apiece. Both scores were made on April 22 with Fukuma recording a 71-10, Net 61 and Aochi 73-12, Net 61.

Following close on their heels was Wally Lee of Long Beach with 69-7, Net 62 and Tom Sakai of Orange County 70-7, net 63, and George Ichien of Orange County with a 75-12, net 63. Net prizes in Feburary and March were won with 65 and 63 net respectively. At &this rate a 59 net should be due in May.

At the May meeting, a total of eight members were assessed 2 stroke penalties for no cards.

For all SCNGA tournaments, no members will be allowed to raise their handicaps more than one stroke per month or more than 3 strokes per year. This ruling will be effective immediately starting with the Top Flite Invitational Tournament on May 27th.

The next handicap Meeting will be held on Monday, June 11 at Rudi's. The present months board from Orange County, Thunderbird, Western, Maxflite and El Patio are asked to be present.

E COUNTY

…which will result in various gift-giving visits to hospitals during Christmas.

The club also held a "White Elephant" sale with Mrs. Mitsu Sonoda acting as auctioneer during the evening.

The club wishes to remind everyone of its annual benefit dance which will be held May 26 at the Elks Club, 1155 21st St., Santa Monica, with Aaron Gonzales and his orchestra providing the music. Proceeds from the dance will go to JACS. Ducats may be purchased at the door or from any club member.

WLA JACL Chapter

WEST LOS ANGELES — The local JACL chapter sponsored an Easter Party for "Tots to Twelve" in the WLA area yesterday evening at the Japanese Language School. The program included Disney movies, cartoons, and dances by students of Donna Jean Dance School.

Hongwanji Matrons

Hongwanji Jr. Matrons will hold a demonstration on the proper method of Japanese kimono and obi dressing and makeup this Sunday following a short general meeting. Beginning at 1 p.m. at the temple, the demonstration will encompass both children and adult dressing methods and is open to the public.

…and St. Mary's A's in the Southern Division. Rev. Okuda accepted for St. Mary's. St. Mark's was absent.

Sterling championship trophies went to West Los Angeles Holiness in the Southern Division and to All Peoples in the Northern Division. George Shimatsu represented Holiness and Henry Sato, All Peoples.

For several years now the church league has been giving the better trophy for sportsmanship rather than for the championship in an understandable move to stress the importance of sportsmanship.

Co-Commissioner Joe Ide summarized the evaluation of this year's successful basketball season based on a report turned in by each coach. Every effort is being made to keep the league on a high plane.

Plans for the coming softball season will be discussed in full detail at a softball managers meeting on May 7, 7:45 p.m., most likely at Christ Presbyterian Church, 4011 Clinton. Under the by-laws of the Constitution, Churches that were not represented ta the Council meeting on Monday night are ineligible for softball this year.

T & T
PLUMBING
TOM SATO
TOSHIO KUNITANI
2902 W. Jefferson Bl., L.A. 18
REpublic 1-3607
14905 Western Ave., Gardena
FA 1-1035

太平
featuring:
• cantonese cuisine
• tropical barbecue
• steaks
• cocktails
Luncheon - Dinner
tai ping
3888 Crenshaw • AX 3-8243

Fukui Mortuary
"Since 1918"
707 Turner St. Los Angeles 12, California
MA. 6-5825

Shimatsu-Ogata-Kubota Mortuary
(Formerly Mission Nisei Mortuary)
911 Venice Blvd. Los Angeles 15 RIchmond 9-1449

SAVE AT . . .
Koby's Appliances
George Kobayashi - Jack Kobayashi
15130 S. Western Ave.
DAvis 4-6444
15231 S. Western Ave.
Gardena, California

SCNGA Sked

(Contniued from page 8)
nual Top Flite dinner-dance which will be held Saturday, May 12, at the Nikabob, 875 South Western Avenue.

Special consideration is being given parties of eight or more in the way of table reservations. Ducats may be purchased from any Top Flite member for a donation of $13 a couple. Table reservations may be obtained by calling ANgelus 2-9969 or WEbster 6-1208. Aaron Gonzales and his ork are tabbed for the musical end of the festivities.

The active Rio Hondo boys also remind SCNGAers of their upcoming invitational tournament. This popular session will be held May 27 and according to present plans, tentative deadline date for entries has been set for May 14.

There will be four flights, ranging from championship to cee, with a hole-in-one contest thrown in for good measure. Further information, concerning entry fee etc., will be forthcoming.

Boys Make Sojourn

The Orange County 12er …easy winner by three …year. Jim Araki held …being Thunderbird … SCNGA tourney … took the Cee … back at 13 …to the Bees.

…he re- … the …er

…Helen Ni- …ey Nagamoto, …s. Amy Miya- …rogram cover— …r. Akira Muraka- …e Yamaguchi. …as Okino, members …ons—*Mits Sakaniwa, …bata, Ben Jinkawa, Ed …, Kaz Shimizu, Mrs. Ma- …ioka, Jiro Aratani, Isao …ama. …ng—Yoshio Nagamoto. …espondence — *Mrs. Helen …mura, Archie Miyatake, Mrs. Miyakawa. …otography—Archie Miyatake. …designates committee chairman.

SCNG

(Contniued from page 8)
golf balls for his effort.

Other fine low nets made during the month included 65s by Tak Kawasaki (AF) 75-10; Toru Shimizu (Long Beach) 72-7; Paul Ryono (Long Beach) 73-8; Henry Aihara (Orange County) 3-8; and Tak Oka 81-16.

Kats Yoshioka of El Patio had a 66 (73-7) while Ben Tamaki of Par Flite had a 69 (88-19). Yoshioka's card is all the more astounding when you realize he made his 66 with but 3 clubs during EP's unusual 3-4 Club Tournament.

For the first time in several months, no penalties were reported by the SCNGA's gendarme department. The next meeting of the Handicap Board will take place at Rudi's on May 10 at 7 p.m. Clubs asked to be present are Max Flite, Western, El Patio, Thunderbird an…

It migh… monthly … Japan Fo… Saito Realt…

Par Flite… elected a new… the current y… ruye named … which plays … course on Wedn…

Assisting him … Hirano, vice pres… tushima, secretary… kaida, treasurer; … kama, handicap c… Richard Saiki, tourn… man; Dr. Ross Yam… licity.

Par Fliters conclude… nual 32-hole clum cha… tourney with Dr. Yukio … emerging the victor in … after deadlocking with D… Hiroshige after regulation…

…DIO
…s Evenings &
…ointments
…pic Blvd.
…8-3550

太平
featuring:
• cantonese cuisine
• tropical barbecue
• steaks
• cocktails
Luncheon - Dinner
tai ping
3888 Crenshaw • AX 3-8243

& T
…UMBING
TOM SATO
…SHIO KUNITANI
…. Jefferson Bl., L.A. 18
REpublic 1-3607
…05 Western Ave., Gardena
FA 1-1035

Fukui Mortuary
"Since 1918"
707 Turner St. Los Angeles 12, California
MA. 6-5825

Shimatsu-Ogata-Kubota Mortuary
(Formerly Mission Nisei Mortuary)
911 Venice Blvd. Los Angeles 15 RIchmond 9-1449

SAVE AT . . .
Koby's Appliances
George Kobayashi - Jack Kobayashi
15130 S. Western Ave.
DAvis 4-6444
15231 S. Western Ave.
Gardena, California

…n Ling Way
…atown MA 4-1825

Huntington Beach · APRIL 29th

Yoshizaki birdies 19th hole for OC low gross

HUNTINGTON BEACH. — Ties were the order of the day as play-offs were held in low gross and two of the four flights of competition in the 10th annual Orange County Nisei Golf Club's tournament at the Huntington Beach Country Club on windblown Sunday.

Chilly blasts that swept the greens played havoc with the game of many a golfer as o.b's popped quite frequently.

Winner of low gross honors was Min Yoshizaki of Top Notch. He played off with Glen Okano of Western and Al Nakata of El Patio as all three checked in with cards that showed a two over par 73. Yoshizaki won with a birdie on the first hole. Yoshizaki who was two over on the first nine, buckled down for a par 35 coming in to gain his deadlock with Okano and Nakata.

Erie Kawai of Long Beach and Tom Sakai of Orange County tied for low net in the Championship Flight with net 67s. Kawai took first place and the trophy with a par on the first play-off hole.

Lloyd Nakayama of Top Flite copped low net honors in the Aye Flight with a 66.

Kei Mikuriya of Brookside was the winner of Bee Flight low net after coming in deadlocked with Fred Ota of Top Notch with net 68s. They played-off four holes, tied up all the way including three o.b.'s by each, and decided to flip for the trophy and first place. Mikuriya called it.

Harry Hashimoto of Thunder Bird was the winner of the Cee Flight competition with a net 66.

Winners of the closest to the hole contest in the four flights of competition were Taro Ogawa of SCNGA, 6'1" in Championship Flight, Kats Izumi of Long Beach, 3'6½" in Aye Flight, David Arakaki of El Patio, 4'9½" in Bee Flight, Bill Fujimoto of Brookside, 12'7½" in Cee Flight.

Low Gross

Min Yoshizaki, TN	38-35—73
Glenn Okano, W	73
Al Nakata, EP	73

Championship Flight

Erie Kawai, LB	76-9—67
Tom Sakai, OC	74-7—67
Al Nakata, EP	73-5—68
Henry Aihara, OC	76-8—68
Rich Nimura, W	76-8—68
Reggie Suzukawa, TF	76-8—68

S. Suetani TB 77-8—69, Satsuki Shigekawa TN 77-8—69, Ed Nagao MF 76-7—69, Luis Aihara TF 77-8—69, George Wada TN 76-7—69.

Aye Flight

Lloyd Nakayama, TF	77-11—66
Roy Nagao, MF	78-11—67
J. Fujinaka, SC	79-11—68
J. Tsukuhara, OC	79-11—68

G. Ajioka AF 80-11—69, K. Izumi LB 79-10—69, T. Uno TF 80-11—69, J. Horikawa TN 79-10—69, G. Shimazu TF 80-10 70, Y. Mikuriya B 80-10—70, E. Fukuhara OC 82-11—71, A. Tong OC 81-10—71, T. Joe LB 82-11—71.

Bee Flight

Kei Mikuriya, B	81-13—68
Fred Ota, TN	80-12—68
Cliff Suzukawa, TF	81-12—69
Jim Ryono, LB	82-13—69

S. Takeshita TF 82-12—70, Jack Matsuda OC 83-13—70, B. Ting OC—83-13—70, C. Hiroshige PF 82-12—70, K. Shimizu TF 82-12—70, Henry Toyama TN 83-12—71, S. Shima K 84-13—71, R. Kigawa PF 83-12—71.

Cee Flight

Harry Hashimoto, TB	81-15—66
T. Oka, OC	89-21—68
R. Osumi, OC	86-17—69

J. Mihara TB 87-17—70, F. Sera EP 86-16—70, B. Fujimoto B 84-14—70, G. Oura MF 89-18—71, N. Kitaoka MF 88-17—71, T. Kamei SC 86-15—71, G. Luke 85-14—71, T. Kato OC 85-14—71, T. Kimura TB 85-14—71.

---

4 flights to compete on Apr. 29 in OC golf at Huntington Beach

SANTA ANA.—A total of 174 golfers will tee off Sunday, Apr. 29, at the Huntington Beach course for the 10th annual Orange County Invitational golf tournament in four flights of competition.

The breakdown per flight shows 44 divoteers in the Championship bracket, 43 in Aye Flight, 42 in Bee Flight, and 45 in Cee Flight.

Defending low gross champion is Mits Motobo of Top Notch who took honors two years straight.

Listed are the pairings:

CEE FLIGHT

8:00—F. Hirahara OC 20, R. Imagawa OC 21, F. Takido OC 21, B. Matsuoka TB 21, M. Kato OC 20.

8:07—K. Tamura OC 17, F. Yoshioka OC 17, K. Hochi MF 19, Y. Yoshida OC 18, F. Hatanaka TB 21.

8:15—T. Nozawa OC 17, R. Osumi OC 17, J. Mihara TB 17, A. Noda LB 17, G. Oura MF 18.

8:22—M. Asari LB 16, M. Shinoda MF 16, H. Ishii TF 16, N. Kitaoka MF 17, M. Makishi TB 17.

8:30—T. Oka OC 16, R. Okuda AF 15, F. Sera EP 16, T. Yanagi AF 15, M. Arakawa TB 16.

8:37—T. Kamei SC 15, H. Sonoda TB 15, T. Saito TN 15, T. Yamashita SC 15, G. Osumi OC 15.

8:45—G. Luke LB 14, T. Matsuo SC 14, F. Misaki AF 15, H. Hashimoto TB 15, T. Kitaoka MF 15.

8:52—I. Kawakami TN 14, T. Kato OC 14, B. Fujimoto B 14, E. Urata SD 14, D. Lee LB 14.

9:00—P. Hirata W 14, G. Shimabukuro AF 14, T. Kimura TB 14, S. Hirashima TN 14, T. Ochiai TF 14.

CHAMPIONSHIP FLIGHT

9:07—T. Ogawa SC 8, G. Yamagata TF 9, Y. Tatsumi TF 8, G. Seki SD 8.

9:15—J. Uchimiya OC 8, R. Asato AF 9, R. Suzukawa TF 8, M. Goya AF 8, T. Tajiri W 9.

9:22—H. Aihara OC 8, R. Nimura W 8, E. Kawai LB 9, T. Nakase K 9, P. Lee SC 9.

9:30—K. Yamahata TN 8, B. Morita TN 8, J. Kobayashi OC 8, J. Takeshima SD 9, S. Suetani TB 8.

9:37—T. Sakai OC 7, J. Tanabe SD 8, R. Nakagawa SC 7, W. Lee LB 7, T. Shimizu LB 7.

9:45—H. Furukawa TN 8, S. Shigekawa TN 8, E. Nagao MF 7, L. Aihara TF 8, F. Funakoshi MF 8.

9:52—M. Motobo TN 5, G. Wada TN 7, T. Kurumada SC 6, F. Onishi TN 8, J. Kishi TN 8.

10:00—F. Ikeguchi LB 6, M. Yoshizaki TN 6, W. Tamashiro AF 6, T. Hayakawa B 6, N. Kitahara MF 9.

10:07—G. Okano W 3, H. Hankawa WLA 4, B. Kim AF 4, A. Nakata EP 5, J. Endow W 5.

AYE FLIGHT

10:15—M. Matsumura MF 10, B. Uragami LB 10, L. Nakayama TF 11, G. Ajioka AF 11, R. Nagao MF 11.

10:22—A. Tengan TF 10, M. Fukai TN 11, F. Fukuhara OC 11, B. Fukuhara K 10, J. Horikawa TN 10.

10:30—Y. Tatsumi LB 10, G. Shimazu TF 10, J. Fukuhara OC 11, S. Hirasawa EP 11, G. Inouye AF 10.

10:37—T. Joe LB 11, J. Fujinaka SC 11, G. Kawamura OC 11, N. Igauye K 11, M. Saito AF 11.

10:45—V. Yamane K. 10, J. Matsushima SC 10, R. Obazawa B 10, K. Izumi LB 10, K. Sugimoto AF 11.

10:52—T. Kawasaki AF 10, P. Tsukahara TN 11, Y. Yoshida OC 11, T. Okuno EP 11, F. Nagai TF 11.

11:00—A. Tong OC 10, F. Kinoshita EP 10, J. Isobe TB 11, T. Uno TF 11, J. Miyasaki TF 10.

11:07—Y. Mikuriya B 10, J. Okazaki SC 10, T. Asato TN 11, S. Nakano AF 10.

11:15—S. Nitta OC 11, A. Shur PF 11, M. Hori W 10, R. Takashima SD 11.

BEE FLIGHT

11:22—J. Araki TB 13, J. Matsumoto B 12, W. Moriya W 13, D. Arakaki EP 13, J. Ryono LB 13.

11:30—P. Sakaguchi OC 13, S. Takeshita TF 12, Y. Aochi W 12, A. Ching TB 12, H. Mayewaki SC 12.

11:37—M. Oi W 12, Y. Kai Wong OC 13, K. Tatsumi LB 13, F. Matsumoto TF 13, A. Kirita B 13.

11:45—J. Matsuda OC 13, H. Shur W 12, L. Iriye TB 13, K. Mikuriya B 13, J. Kato MF 13.

11:52—B. Ting OC 13, M. Tanibata AF 13, G. Matsumoto B 13, H. Toyama TN 12, C. Hiroshige PF 12.

12:00—S. Saito AF 13, Y. Ishida B 13, T. Imamura OC 13, J. Kuroda LB 12, S. Shima K 13.

12:07—H. Yonemoto MF 12, W. Teramoto AF 13, F. Ota TN 12, T. Owan OC 12, C. Suzukawa TF 12.

12:15—H. Nasu OC 13, A. Toshima B 13, M. Nitta OC 12, K. Shimizu TF 12.

12:22—G. Muto SD 13, J. Tsuda LB 12, G. Ichien OC 12.

Legend: OC—Orange County, TB—Thunderbird, MF—Max Flite, LB—Long Beach, TF—Top Flite, TN—Top Notch, AF—Air Flite, EP—El Patio, SC—So. Calif. Nisei Golf Assn., B—Brookside, SD—San Diego, W—Western, K—Kyodo, WLA—West Los Angeles.

MIN YOSHIZAKI WINS ORANGE COUNTY TOURNAMENT LOW SCORES TURNED OUT BY FIELD OF 175 PLAYERS

Veteran Min Yoshizaki of Top Notch, still the 'kingpin' in Nisei golf circles, won the top honor at the Orange County Invitational Tournament yesterday when he fired a gross 73 over the Huntington Beach course.

Yoshizaki, however, had to overcome a sudden death playoff over Glen Okano and A. Nakata to win his title.

SUMMARY OF RESULTS
10th Annual Orange County Nisei Golf Club Tournament—April 29, 1962

LOW GROSS CHAMPIONSHIP

MIN YOSHIZAKI Top Notch (6)—73
(Defeated G. Okano and A. Nakata in sudden-death playoff three-way tie.)

CHAMPIONSHIP FLIGHT

1.	E. Kawai LB	76-9-67
2.	T. Sakai OC	74-7-67
3.	A. Nakata EP	73-5-68
4.	H. Aihara OC	76-8-68
5.	R. Nimura W	76-8-68
6.	R. Suzukawa TF	76-8-68
7.	S. Suetani TB	77-8-69
8.	S. Shigekawa TN	77-8-69
9.	E. Nagao MF	76-7-69
10.	L. Aihara TF	77-8-69
	G. Wada TN	76-7-69

"AYE" FLIGHT

1.	L. Nakayama TF	77-11-66
2.	R. Nagao MF	78-11-67
3.	J. Fujinaka SC	79-11-68
4.	J. Fukuhara OC	79-11-68
5.	G. Ajioka AF	80-11-69
6.	J. Horikawa TN	79-10-69
7.	K. Izumi LB	79-10-69
8.	T. Uno TF	80-11-69
9.	G. Shimazu TF	80-10-70
10.	Y. Mikuriya B	80-10-70

"B" FLIGHT

1.	K. Hikuriya B	81-13-68
2.	F. Ota TN	80-12-68
3.	J. Ryono LB	82-12-68
4.	C. Suzukawa TF	81-12-69
5.	J. Matsuda OC	83-13-70
6.	S. Takeshita TF	82-12-70
7.	B. Ting OC	83-13-70
8.	C. Hiroshige TF	82-12-70
9.	K. Shimizu TF	82-12-70
10.	R. Kigawa PF	83-12-71
	H. Toyama TN	83-12-71
	S. Shima K	84-13-71

"C" FLIGHT

1.	K. Mikuriya B	81-13-68
2.	T. Oka OC	83-16-67
3.	R. Imagawa OC	89-21-68
4.	R. Oshimi OC	86-17-69
5.	J. Mihara TB	87-17-70
6.	F. Sera EP	86-16-70
7.	B. Fujimoto B	84-14-70
8.	G. Oura MF	89-18-71
9.	N. Kitaoka MF	88-17-71
10.	T. Kamei SC	86-15-71
	G. Luke LB	85-14-71
	T. Kato OC	85-14-71
	T. Kimura TB	85-14-71

HOLE-IN-ONE—Closest to pin

		(Winners)
Champ:	Taro Ogawa SC	6'-1"
A Flight:	Kats Izumi LB	3'-6½"
B Flight:	David Arakaki EP	4'-9½"
C Flight:	Bill Fujimoto B	12'-7½"

Good scores net golf balls

Sho Fukuma of Brookside and Yas Aochi of Western tied for the monthly dozen of balls with sensational 61 net scores. Both scores were carded on Apr. 22 with Fukuma recording a 71-10—61 and Aochi 73-12—61.

One behind was Wally Lee of Long Beach with 69-7—62, Tom Sakai of Orange County with 70-7—63, and George Ichien of Orange County with 75-12—63.

At the May meeting of the SCNGA Handicap Board, eight members were hit with two stroke penalties for no cards.

For all SCNGA tournaments, no member will be allowed to raise his handicap more than one stroke per month or more than three strokes in the year. This ruling will be in effect from the Top Flite tournament on May 27.

The next meeting of the Handicap Board will be held on June 11 at Rudi's. Asked to be present were representatives of Orange County, Thunderbird, Western, Max Flite, and El Patio clubs.

Golfers' Net Scores Fall Lower Each Month for Prize

SCNGA golfers were in a scoring orgy during May with Sho Fukuma of Brookside and Yas Aochi of Western tied for the monthly dozen of balls with a sensational 61 net apiece. Both scores were made on April 22 with Fukuma recording a 71-10, Net 61 and Aochi 73-12, Net 61.

Following close on their heels was Wally Lee of Long Beach with 69-7, Net 62 and Tom Sakai of Orange County 70-7, net 63, and George Ichien of Orange County with a 75-12, net 63. Net prizes in Feburary and March were won with 65 and 63 net respectively. At &this rate a 59 net should be due in May.

At the May meeting, a total of eight members were assessed 2 stroke penalties for no cards.

For all SCNGA tournaments, no members will be allowed to raise their handicaps more than one stroke per month or more than 3 strokes per year. This ruling will be effective immediately starting with the Top Flite Invitational Tournament on May 27th.

The next handicap Meeting will be held on Monday, June 11 at Rudi's. The present months board from Orange County, Thunderbird, Western, Maxflite and **El Patio** are asked to be **present.**

TOP-FLITE

Top Flite Invite Next Off 1st Tee

Mother's Day pops out of the calendar this Sunday and any duffer brave enough to spend an entire day on the links deserves the "Dugout Doug" award for bravery above and below the wail of duty.

Nonetheless the courses will be crowded as ever but the sofas won't be available for a Sunday cat nap upon the golfers return.

The annual Top Flite Invitational Tournament, growing into one of the biggest presented by an individual club, takes its place at the head of the list this week with entry deadline Monday evening, May 14.

Club representatives are asked to attend the usual deadline meeting at the Sun Building, 7:30 p.m., so entries may be made official and starting times and foursomes drawn.

Second Annual

This marks the second renewal of the TF Invitational. Last year's naugural event lured a total of 223 with the unusual and embarrassing (to the upper crust) situation of a "lowly" A Flighter deadlocking for low gross honors.

This occurred when Long Beach's Toru Shimizu in the Ayes fired a gross 73, same as Frank Onish of Top Notch in the Championship.

Despite the fact all came out smoothly, with Onishi (a 7) defeating Shimizu (a 9) in playoff, the Championship Flighters were somewhat shaken. Defending champions in other brackets include Reggie Suzukawa (Championship—68); Shimizu (Aye—64); Ken Oya (Bee—68); Kei Mikuriya (Cee—66); and F. Kinoshita (Dee—71). Playoffs were necessary to determine winners of the Cees and Dees.

★

Inter-Club Go

Second round play in the annual Top Notch-Top Flite Inter-Club 36 Hole Golf Tournament will be played Sunday, May 20. Championship Flight moves to Fox Hills with the Aye Flight testing Rio Hondo.

The one week lull (in deference to Mother's Day) will be welcomed by the Championship boys after a more than hectic opening 18 at Rio last Sunday. The 35-member flight was forced to play the first nine holes in the fog.

(One wag commented later that some of 'em always play in a fog, but when you add nature's version, it makes it twice as bad).

Min Yoshizaki continued his hot-shooting with a fine 73 gross, best of the day, but had to settle for a second place tie with three others, two strokes behind George Endo's 75-9—6 .

Aye Flighters at Fox found the course tough enough without being hindered by the elements. Not one of the 36 could crack the 80 mark with Fred Ota hitting it right on the button for a slim stroke lead at the halfway mark. His 80-12—68 one better than Iwao Kawakami's 83-14—69.

Championship Flight

1.	George Endo, TF	75- 9—66
2.	Min Yoshizaki, TN	73- 5—68
	Reggie Suzukawa, TF	76- 8—68
	Ken Osajima, TN	76- 8—68
	George Shimazu, TF	77- 9—68
6.	Kyu Yamahta, TN	77- 8—69
	Al Tengan, TF	79-10—69

Aye Flight

1.	Fred Ota, TN	80-12—68
2.	Iwao Kawakami, TN	83-14—69
3.	Henry Toyama, TN	82-12—70
4.	Paul Tsukahara, TN	8..-11—71
	Mas Fukai, TN	8..-11—71
	Joe Uematsu, TN	82-11—71
	Lefty Uno, TF	82-11—71
	Sueo Hirashima, TN	86-15—71

The four-man team play finds the Top Flite quartet a surprising leader after the first round. The combination of George Endo, Reggie Suzukawa, Duke Ogata and George Aratani combined for an aggregate score of 27 net (a 69 average). Top Notchers Min Yoshizaki, George Wada, Kyu Yamahata and Nate Osajima remain in a threatening position only three back at 278.

In the Aye Flight team competition, Jack Horikawa (68), Joe Uematsu (73), Mas Fukai (71) and Fred Ota (68) hold a 22 stroke advantage over the Top Flite team of Cliff Suzukawa (78), Hi Higashi (73), S. Takeshita (77), and Wally Ige (74) with a 280 to 302 spread.

★

El Patio-Brookside

El Patio and Brookside launched it initial inter-club battle last Sunday, also. Splitting club rosters in half, the A Flight boys (0 to 12) competed at Brookside while the B Flight (12 and up) began its play at Whittier Narrows. Skipping competitive play this week, the concluding 18 holes will be played May 20 with each flight switching sites.

In Pasadena, barrister James Mitsumori led the 17-man field (9 Brooksiders and 8 El Patioites) with a 78-11—67. A single stroke back were Roy Obazawa and Ted

(Continue on Page 6)

TOP FLITE
Invitational Golf Tournament
May 27 -- Rio Hondo CC
ENTRY DEADLINE MONDAY, MAY 14
$11 Entry Fee $100 Hole-In-One
Name..........
Address..........
Club Name.......... Handicap..........

Rio Hondo Site Of Top Flite Go

Whether it be a near-record or "recod," there will nonetheless be at least 221 SCNGAers confronting the first tee at Rio Hondo CC this Sunday with high hopes of landing in the money when the wire is reached.

Like the man said to Manuel Ycaza at the Preakness, "finders keepers, losers weepers."

Which doesn't make a helluva lot of sense . . . but what does when you try to regurgitate the same meal three weeks in a row.

Final Field

The lineup appearing to the right, as far as we know. is the final field in all flights. Despite the official starting time appearing before all fours and fivesomes, tourney officials request that everyone report to the starter 15 minutes before.

Bee Flite kicks things off at the invigorating hour of 6 a.m. They will in turn be followed by the Cees, Championship and finally the Ayes.

With one tournament following on the heels of the next, SCNGAers are reminded to look below to the official entry blank for the upcoming Ojai 18-hole medal tournament at Ojai CC. It will be held Sunday, June 17, but the entry deadline looms right around the corner, Monday, June 4.

Tournament information will follow but all entrants are reminded of but one thing now. When entering any tourney, Treasurer Tosh Hayakawa requests fees be paid by check, not cash. (Walking down Weller St. at 11 o'clock with a thousand dollars is bad for his constitution). And if you want to overjoy the guy, make it one check from each club.

Frank Onishi, Top Notch, returns to the scene of the crime in an effort to make it two in a row. Last year he disposed on upstart Toru Shimizu of Long Beach in a startling turn of events which found an Aye Flighter (Shimizu) tying a glorified Championship Flighter for low gross honors.

Others Back

Onishi copped the top prize as a 7 last year, returns Sunday as a 9. Shimizu, we note, is absent from the lineup this year.

Reggie Suzukawa is also coming back for seconds in the Championship low net department. The Top Fliter came home the winner with a 68. Shimizu, understandably, was the Aye Flight low net winner, posting a 64.

Kei Mikuriya, Cee winner, is back trying to parley a win in the Bee class.

Tight finishes are expected again this year. The 1961 battles required playoffs to determine three of the ultimate six winners.

★

Brookside-El Patio

Brookside's "B" Flight contingent swamped El Patio in the inaugural inter-club tournament with the final round of the 36-holer concluding last Sunday on the Pasadena course hard by the Rose Bowl.

The domination by the Pasadenans, taking full advantage of their familiarity with the tight, well-trapped course, practically shut out the free swingers from Whittier Narrows.

Brookside President George Matsumoto led the way with a 137 net, firing a scintillating 64 final round to overtake the first round leader, Tosh Nakahiro. In making up ten big strokes on Tosh, Prexy George romped home an easy 4 stroke winner, 137 to 141.

Following Nakahiro were Bill Fujimoto, Kei Mikuriya, Yuk Ishida, and Sho Nomura, all of Brookside. "Pop" Karazawa saved El Patio from total "haji" with a tie for 5th spot with the latter two.

1.	G. Matsumoto (B)	73-64—137
2.	T. Nakahiro (B)	67-74—141
3.	B. Fujimoto (B)	75-67—142
4.	K. Mikuriya (B)	73-70—143
5.	Y. Ishida (B)	74-72—146
	S. Nomura (B)	76-70—146
	P. Karazawa (EP)	77-69—146
8.	T. Kishi (B)	71-76—147
9.	I. Tanizawa (EP)	74-74—148
10.	D. Fujimoto (EP)	70-79—149
	E. Fujimoto (EP)	74-75—149
	A. Keimi (EP)	74-75—149

At Whittier

On the Aye Flight front at Whittier Narrows, the host El Patioites did a little better buit it was still Brookside, in the form of John Matsumoto, grabbing off the top

(Continue on Page 6)

John Ty Saito, No. 1 booster of the SCNGA and probably its hardest worker, had his body do something his wife, Mary, has been unable to do. Make his slow down a little bit. Now resting comfortably in the hospital, Ty (against his will) will be forced to take it easy for awhile. It would be thoughtful if some of you SCNGAers dropped him a line or card or better yet, visited him.

OJAI Medal Tourney
June 17 -- Ojai CC
ENTRY DEADLINE MONDAY, JUNE 4
$15 Entry Fee Include Dinner
Name..........
Address..........
Club Name.......... Handicap..........

---

he belonged in the upper bracket to win going away. Uematsu, an 11, posted a fine 77, only sub-80 score of the A competition, to go with his opening 82 and a 137, five better than clubmate George Kawakami. The latter had consecutive 83s for a 142. Top Flite's Hi Higashi, continuing his fine play, was in at 143 while first round leader Fred Ota slipped into a tie for 4th with Henry Toyama at 142.

1.	J. Uematsu, TN	82-77(22)—137
2.	G. Kawak'm, TN	83-83(28)—142
3.	H. Higashi, TF	86-83(26)—143
4.	F. Ota, TN	80-88(24)—144
	H. Toyama, TN	82-86(24)—14..

Lefty Uno, TF, 14...; Mareo Ma-

Top Flite golf tourney at Rio Hondo on May 27

A total of 215 golfers will vie over 18 holes of medal play in four flights of competiton at the Rio Hondo Country Club course on May 27 in Top Flite Club's annual invitational golf tournament.

The flights of competition are Championship, Aye, Bee, and Cee. Participants are asked to check with the starter 15 minutes before tee-off time.

A hole-in-one contest will be held. An ace takes all. Otherwise the player with the lie closest to the hole in each flight will win divisional money.

The pairings are as follows:

BEE FLIGHT

6:00—T. Asahina 12 W, S. Mizukami 12 AF, R. Kigawa 12 PF, F. Matsumoto 13 TF, R. Ryono 13 LB.

6:06—K. Mukuriya 13 K. Shimizu 12 TF, S. Saito 13 AF, P. W. Tsuda 12 LB.

6:12—K. Hazama 12 AF, H. Shur 10 W, D. Numamoto 12 TF, J. Marumoto 13 LB.

6:18—H. Higashi 13 TF, G. Matsumoto 13 B, E. Fujimoto 13 EP, G. Yamada 13 PF.

6:30—S. Matsushima 13 PF, D. Arakaki 13 EP, W. Nagata 13 TF, Y. Ishida 13 B.

6:36—M. Tanibata 13 AF, N. Tashiro 12 TF, W. Moriya 13, W, K. Tatsumi 12 LB, T. Owan 12 OC.

6:42—K. Wong 13 OC, B. Wakiji 12 MF, J. Yamamoto 13 TF, A. Kirita 12 B, J. Kuroda 13 LB.

6:48—K. Nakamura 12 MF, J. Matsuda 13 OC, W. Ige 12 TF, F. Tsuchiya 12 TF, M. Masunaka 12 TN.

7:00—S. Shinoda 13 MF, C. Hiroshige 12 PF, T. Nakano 13 B, H. Nasu 13 OC, S. Yamashita 13 MF.

7:06—B. Ting 1 3OC, G. Shimabukuro 13 AF, S. Shima 13 K, M. Mizushima 13 SC, J. Kata 13 MF.

CEE FLIGHT

7:12—G. Nakatsuka 16 TF, G. Yamasaki 14 LB, M. Takeshima 14 MF, M Fujimoto 14 TF, B. Fujimoto 14 B.

7:18—M. Ishii 16 TF, B. Okumura 16 TB, F. Sera 16 EP, R. Saiki 16 PF, T. Kato 14 OC.

7:30—D. Kawasaki 15 AF, J. Nerio 19 OC, N. Kitaoka 17 MF, L. Morimoto 15 LB, F. Misaki 15 AF.

7:36—J. Kawata 14 MF, T. Kamei 15 SC, T. Saito 15 SC, D. Fujimoto 15 EP, R. Okuda 15 AF.

7:42—M. Shimoda 16 MF, C. Osumi 15 OC, K. Ike 15 AF, N. Hashimoto 15 TB, T. Ochiai 14 TF.

7:48—H. Kinoshita 14 TF, T. Matsuo 14 SC, J. Nakayama 14 TF, T. Kitaoka 14 MF, D. Lee 14 LB.

8:00—J. Masamitsu 14 MF, S. Hirashima 15 TN, P. Hirata 14 W, B. Nakasone 14 MF, G. Luke 14 LB.

8:06—J. Shigeishi 14 MF, T. Oka 16 OC, H. Hishiki 15 TF, M. Nakashi 17 TB, G. Kawakami 14 TN.

8:12—C. Oura 17 MF, R. Osumi 17 OC, J. Mihara 17 TB, H. Kizu 14 MF, T. Yanagi 15 AF.

8:18—L. Yamamoto 20 TF, G. Maruki 20 MF, M. Arakawa 15 TB, R. Yamahata 15 PF, M. Narahara 16 TF.

8:30—M. Inadomi 24 OC, K. Yoshioka 20 MF, F. Horiguchi 23 MF, T. Onoda 19 PF.

8:36—K. Hochi 20 MF, S. Abe 22 OC, S. Furuta 21 PF, F. Hatanaka 21 TB.

CHAMPIONSHIP FLIGHT

8:42—H. Aihara 8 OC, R. Suzukawa 8 TF, E. Kawai 8 LB, M. Goya 8 AF.

8:48—R. Asato 9 AF, G. Endo 9 TF, J. Takashima 9 SD, K. Yamato 9 TF.

9:00—H. Yamagata 8 TF, R. Nimura 8 W, J. Uchiyama 8 OC, K. Kuratani 8 TF, B. Chong 8 TB.

9:06—B. Moriyama 9 TF, T. Nakao 9 MF, J. Sakurai 9 AF, T. Tajiri 9 W.

9:12—Y. Matsumoto 9 W, G. Yamagata 9 TF, G. Shimazu 9 TF, B. Morita 9 TN.

9:18—L. Aihara 9 TF, B. Nomura 8 TF, T. Matsunaga 8 TN, K. Bessho 8 MF, C. Yuguchi 8 SC.

9:30—F. Onishi 9 TN, G. Aratani 9 TF, H. Furukawa 9 MF, H. Kitahara 9 MF.

9:36—J. Kishi 8 TN, E. Nagao 8 MF, G. Wada 7 TN, D. Ogata 8 TF, T. Kurumada 7 SC.

9:42—F. Kishi 9 TN, H. Okino 9 W, T. Kawasaki 9 AF, M. Sugimoto 9 LB.

9:48—C. Hirata 9 TF, S. Fukuma 9 B, F. Harada 9 MF, M. Matsumura 9 WLA, J. Saito 8 TF.

10:00—K. Obayashi 8 TN, J. Kobayashi 8 OC, Y. Tatsumi 8 TF, K. Osajima 8 TN.

10;06—A. Hahn 7 PF, W. Lee 7 LB, R. Nakagawa 7 SC, H. Kawamoto 7 AF, T. Sakai 7 OC.

10:12—D. Izuno 7 TF, T. Ogawa 7 SC, T. Hayakawa 6 B, F. Ikeguchi 6 LB, W. Tamashiro 6 AF.

10:18—M. Yoshizaki 4 TN, G. Okano 3 W, H. Hankawa 4, WLA, A. Nakata 5 EP, J. Endow 6 W.

AYE FLIGHT

10:30—K. Hayakawa 11 B, J. Uyematsu 11 TN, J. Isobe 11 TB, D. Mizukami 10 TF, R. Takashima 11 SD.

10:36—J. Fukuhara 11 OC, B. Miyagi 11 TN, F. Nagai 11 TF, S. Nitta 11 OC.

10:42—E. Takeshita 11 TF, A. Shur 11 PF, G. Ichien 11 OC, M. Oi 11 W, M. Saito 11 AF.

10:48—F. Endo 11 AF, F. Fukuhara 11 OC, D. Kumashiro 11 LB, Y. Aochi 11 W, A. Tengan 10 TF.

11:00—H. Yonemoto 11 MF, T. Asato 11 TN, E. Yusa 10 TF, L. Nakayama 11 TF, B. Uragami 11 LB.

11:06—J. Maeshiro 10 TF, N. Igauye 11 K, R. Nagao 11 MF, G. Ajioka 11 AF, M. Fukai 11 TN.

11:12—S. Iino 10 SC, L. Uno 11 TF, F. Kinoshita 10 EP, B. Tamura 10 B.

11:18—D. Takeshita 11 TF, G. Inouye 19 AF, Y. Mikuriya 10 B, K. Izumi 10 LB, F. Shiroma 10 TB.

11:30—J. Okada 10 W, J. Okazaki 10 SC, K. Nakanishi 10 LB, H. Kawaguchi 10 TF, B. Nakamura 10 AF.

11:36—T. Joe 10 LB, B. Katow 10 TF, R. Obasawa 10 B, M. Mori 10 W, J. Horikawa 10 TN.

11:48—C. Suzukawa 11 TF, K. Sugimoto 11 AF, J. Fujinaka 11 SC, M. Oba 11 WLA, Y. Tatsumi 11 LB.

Legend: TN—Top Notch, TF—Top Flite, EP—El Patio, W—Western, SD—San Diego, OC—Orange County, SC—So. Calif. Nisei Golf Assn., AF—Air Flite, B—Brookside, PF—Par Flite, TB—Thunderbird, MF—Max Flite, WLA—West Los Angeles, K—Kyodo, LB—Long Beach.

INVITATIONAL DEADLINE

Deadline for Top Flite Invitational Tourney at Rio Hondo on May 27 is May 14, according to club chairman.

There will be four flights and a hole-in-one contest at the SC-NGA sanctioned meet.

GOLFERS GOURMETS

The Southern California Nisei Golfers Association held its annual kickoff dinner Sunday night at General Lee's Man Jen Low Restaurant with some 100 odd (not really) members eating and imbibing.

Guided by President George Ajioka and assisted by such stalwarts as Sats Shigekawa, Harry Nishimoto, Tosh Hayakawa, John Ty Saito, et al, the Buddha-head divot-diggers are looking ahead to another fine year of breaking 9-irons and twisting putters.

Whether a friendly game of $1 Nassau or bloody vendettas with automatic presses, it goes without saying that the Nisei golfers have come a long way in ability, acceptance and quality and quantity.

Selling cars? Hell, no! Circus Car is merely advertising to become known as a good joe. (And Ichiro Ichiro is being deluged with offers for free drinks, so if you'll excuse me, see you Wednesday).

CIRCUS CAR CO.
3500 Crenshaw Blvd. RE 1-8383

Newspapers Aid Plans For Nisei Women Golf Tourney

Women golfers who would like to enter a championship tournament of their own should contact the local newspapers and leave their names, it was disclosed today.

They were requested originally to contact Ty Saito, instigator of the project, but since he is at present hospitalized with a slight heart attack, the newspapers have been asked to help.

A list of names and handicaps will be compiled and turned over to a women's golf committee for processing with the plans for a tournament.

Callers to the Shin Nichi Bei (MA 4-1495) should contact the English editor.

CALL FOR WOMEN GOLFERS TO ORGANIZE UNDER SCNGA

Women golfers who are interested in starting a championship golf tournament are asked to get in touch with editor of this news paper.

It is hoped that enough golfers on the distaff side will respond so that a Women's Golf Association can be started in time for this years Nisei Week. The SCNGA Handicap Board will help in any way in regards to proper handicapping.

Meg Yokoi, probably the best of Nisei female golfers with scores in the low eighties, and Sachi Kawana have volunteered to help in this organization.

---

* * *

NEW GOLF COURSE TO OPEN MAR. 28

The nine-hole Penmar Golf Course will open for play on Wednesday, Mar. 28, after dedication ceremonies on Tuesday at 2:30 p.m. The course is at 1233 Rose Ave., Venice.

* * *

Rio Hondo · MAY 27th

Recod 221 Tee-Men in TF Show

A near-record 221 teemen passed through the entry box Monday evening for the Top Flite Golf Club Invitational Golf Tournament. The second annual renewal will again be held at Rio Hondo CC with the opening B Flite pairing starting things rolling at 6 a.m.

Representatives from each of the fifteen SCNGA clubs are entered. Forty-six will take part in the B Flite (12-13) from 6 to 7:06 a.m. followed by 58 in the cees (14-up). The largest group, 64, is entered in the Championship Flite (3-9). They will hit the first tee from 8:42 to 10:18. The Ayes close out the affair with the 10s and 11s numbering 53.

Tournament Chairman Reggis Suzukawa reminds all participants that they must report to the starting place 15 minutes before tee-off.

★

Monthly SCNGA Recognition Award for April ended in a dead-heat with Sho Fukuma of Brookside and Yas Aochi of Western deadlocking with sensational 61 net counts. The togetherness bit continued further as both scores were made on the same date, Apr. 22. Fukuma had a 71 to go with his 10 handi while Aochi, a 12, grossed 73.

Had he not run into the red-hot pair, Wally Lee's 62 would have been an easy winner but the Long Beach belter's 69-7—62 only garners third place. Tom Sakai and George Ichien of Orange County with 70-7 and 75-12 respectively, gain honorable mention with net 63s.

A net 63 copped the top prize in March while a 65 was declared the winner in February, the first month an award was made. Without jumping John Ty Saito's gun, its a lead-pipe cinch a new all-time SCNGA net low will be established for the month of May as Alex Tong of Orange County posted a sizzling net 60 in the OC Mother's Day tourney two weeks ago!

During the May Handicap meeting, eight members were docked two strokes for no cards. They were from Brookside, Western and Members-at-large.

A most important association ruling was also established and will go into effect immediately (meaning the TF Invitational).

To discourage potential "sandbaggers," no one will be allowed to raise his handicap more than one stroke during a month and/or no more than 3 strokes during any one year.

Next handicap meeting will be held Monday, June 11, at Rudi's. Reps from Orange County, Thunderbird, Western, Max Flite and El Patio are requested to attend.

★

A distaff element is being organized by Saito!

As if the womenfolk haven't invaded enuf' fields already, our distinguished John Ty is launching a championship golf tournament for women.

Current plans call for a Women's Golf Association to be formed by the time Nisei Week rolls around. Meg Yokoi, undoubtedly the finest Nisei golfstress ever, and Sachi Kawana have volunteered to assist in the organization of the group. The SCNGA Handicap Board has promised to help in any way, especially in regards to proper handicapping. Anyone interested is asked to get in touch with Saito at REpublic 1-2121.

(We can see it now. Some of our more famous Sunday Clubhouse Lawyers will suddenly become meek and silent and instead of bending a few after a round of golf, will quickly scoot home with the little woman).

Along the club fronts, we find . . .

AIR FLITE—Fred Misaki took part the Alondra Country Club on Mother's Day when Air Fliters

(Continued on Page 6)

Yoshizaki posts subpar 69 in Top Flite tournament

Min Yoshizaki, ace Nisei golfer of the Southland, found Rio Hondo golf course to his liking on Sunday and waded through the 18 holes for a two under par 69 to win low gross honors in the second annual invitational Top Flite golf tournament.

Top Notcher Yoshizaki went out in 34, one under par, carding two birds and one bogey with the rest pars. He came home in 35 with one bogey and two birds.

Joe Kishi of Top Notch won low net honors in the Championship Flight with a net 66. T. Sakai of Orange County and George Endo of Top Flite tied for second with net 67s and played off for the runner-up trophy with Sakai winning out.

Paul Tsukahara of Top Notch and Sho Iino tied for low net in Aye Flight with 67s. In the playoff, Tsukahara won on the 20th hole.

Bob Ting of Orange County was the Bee Flight winner with a net 68. Kaz Shimizu of Top Flite, Hi Higashi of Top Flite, and S. Shima of Kyodo tied for second with 69s and the trio played off for the second place trophy which was won by Shimizu.

Cee Flight found Kow Maruki of Max Flite, T. Onoda of Par Flite, and N. Kitaoka of Max Flite tied for first with net 69s. They played off and the issue was settled on the 20th hole with Maruki winning and Onoda coming in second.

In the hole-in-one contest, Johnny Endow of Western won in the Championship Flight with a lie 14' 2½" from the cup. Mike Matsumura of Max Flite was top man in Aye Flight with his ball 11' 6½" away. Sam Yamashita of Max Flite won the Bees with his pitch 18' 3½" away and Mits Makishi of Thunderbird copped in the Cees with 13' 5½".

LOW GROSS

Min Yoshizaki, TN	34-35—69
Yoshizaki out	343 445 533—34
par	443 445 434—35
Yoshizaki in	445 433 444—35
par	444 534 444—36
Jim Ross, TN	73

CHAMPIONSHIP FLIGHT

Joe Kishi, TN	74-8—66
T. Sakai, OC	74-7—67
George Endo, TF	76-9—67

Erie Kawai LB 76-8—68, Nob Kitahara MF 77-9—68, Bob Moriyama TF 78-9—69, Barney Kim AF 74-4—70, Ken Osajima TN 78-8—70, George Wada TN 77-7—70, Duke Ogata TF 78-8—70, George Aratani TF 79-9—70, T. Kawasaki AF 79-9—70, John Endow W 71, Joe Sakurai AF 71, Frank Onishi TN 71, T. Kurumada SC 71.

AYE FLIGHT

Paul Tsukahara, TN	78-11—67
Sho Iino, SC	77-10—67
Tomizo Joe, LB	78-10—68

Mas Kawaguchi TF 80-11—69, Ben Katow TF 79-10—69, Al Tengan TF 80-10—70, Jack Maeshiro TF 80-10J70, Frank Nagai TF 82-11—71, Bill Miyagi TN 82-11—71, K. Hayakawa B 72, Joe Uyematsu TN 72, Earl Yusa TF 72, K. Nakanishi 72.

BEE FLIGHT

Bob Ting, OC	81-13—68
Kaz Shimizu, TF	81-12—69
Hi Higashi, TF	82-13—69
S. Shima, K	82-13—69

W. Moriya W 83-13—70, S. Saito AF 84-13—71, Jack Matsuda OC 84-13—71, S. Yamashita MF 84-13—71, Jim Kato MF 84-13—71, Tom Asahina W 72, Sus Takeshita TF 72, G. Yamada PF 72, Kay Mikuriya B 72, M. Mitsushima SC 72.

CEE FLIGHT

Kow Maruki, MF	89-20—69
T. Onoda, PF	88-19—69
N. Kitaoka, MF	86-17—69

Mas Narahara TF 86-16—70, F. Misaki AF 85-15—70, George Nakatsuka TF 87-16—71, H. Kiriu MF 86-14—72, F. Hatanaka TB 93-21—72, D. Fujimoto EP 87-15—72, T. Oka OC 88-16—72, Hiro Hishiki TF 87-15—72, S. Abe OC 94-22—72, T. Yanaga AF 73, M. Fujimoto 73, T. Kato OC 73, S. Hirashima TN 73, B. Nakasone MF 73, M. Makishi TB 73.

Top Flite Invitational Tourney's Official Starting Times, Pairings

B Flite

6:00—T. Asahina 12 W, S. Mizukami 12 AF, R. Kigawa 12 PF, F. Matsumoto 13 TF, R. Ryono 13 LB.

6:06—K. Mikuriya 13 BR, K. Shimizu 12 TF, S. Saito 13, AF, P. W. Tsuda 12 LB.

6:12—K. Hazama 12 AF, H. Shur 10 W, D. Numamoto 12 TF, J. Marumoto 13 LB.

6:18—H. Higashi 13 TF, G. Matsumoto 13 BR, E. Fujimoto 13 EP, G. Yamada 13 PF.

6:30—S. Matsushima 13 PF, D. Arakaki 13 EP, W. Nagata 13 TF, Y. Ishida 13 BR.

6:36—M. Tanibata 13 AF, N. Tashiro 12 TF, W. Moriya 13 W, K. Tatsumi 12 LB, T. Owan 12 OC.

6:42—K. Wong 13 OC, B. Wakiji 12 MF, J. Yamamoto 13 TF, A. Kirita 13 BR, J. Kuroda 13 LB.

6:48—K. Nakamura 12 MF, J. Matsuda 13 OC, W. Ige 12 TF, F. Tsuchiya 12 TF, M. Masunaka 12

7:00—S. Shinoda 13 MF, C. Hiroshige 12 PF, T. Nakano 13 BR, H. Nasu 13 OC, S. Yamashita 13, OC, S. Yamashita 13, MF.

7:06—B. Ting 13 OC, G. Shimabukuro 13 AF, S. Shima 13 KY, M. Mizushima 13 SC, J. Kata 13

C Flite

7:12—G. Nakatsuka 16, TF, G. Yamasaki 14 LB, M. Takeshima 14 MF, M. Fujimoto 14 TF, B. Fujimoto 14 BR.

7:18—H. Ishii 16 TF, B. Okumura 16 TB, F. Sera 16 EP, R. Saiki 16 PF, T. Kato 14 OC.

7:30—D. Kawasaki 15 AF, J. Nerio 19 0C, N. Kitaoka 17 MF, L. Morimoto 15 LB, F. Misaki 15 AF.

7:36—J. Kawata 14 MF, T. Kamei 15 SC, T. Saito 15 SC, D. Fujimoto 15 EP, R. Okuda 15 AF.

7:42—M. Shinoda 16 MF, G. Osumi 15 OC, K. Iko 15 AF, H. Hashimoto 15 TB, T. Ochiai 14 TF.

7:48—H. Kinoshita 14 TF, T. Matsuo 14 SC, J. Nakayama 14 TF, T. Kitaoka 14 MF, D. Lee 14 LB.

8:00—J. Masamitsu 14 MF, S. Hirashima 15 TN, P. Hirata 14 W, B. Nakasone 14 MF, G. Luke 14

8:06—J. Shigeshi 14 MF, T. Oka 16 OC, H. Hishiki 15 TF, M. Makishi 17 TB, G. Kawakami 14 TN.

8:12—G. Oura 17 MF, R. Osumi 17 OC, J. Mihara 17 TB, H. Kinu 14 MF, T. Yanagi 15 AF.

8:18—L. Yamamoto 20 TF, G. Maruki 20 MF, M. Arakawa 15 TB, R. Yamahata 15 PF, M. Narahara 16 TF.

8:30—M. Inadomi 24 OC, K. Yoshioka 20 MF, F. Horiguchi 23 MF, T. Onoda 19 PF.

8:36—K. Hochi 20 MF, S. Abe 22 OC, S. Furuta 21 PF, F. Hatanaka 21 TB.

Championship Flite

8:42—H. Aihara 8 OC, R. Suzukawa 8 TF, E. Kawai 8 LB, M. Goya 8 AF.

8:48—R. Asato 9 AF, G. Endo 9 TF, J. Takashima 9 ED, K. Yamato 9 TF.

9:00—H. Yamagata 8 TF, R. Nimura 8 W, J. Uchiyama 8 OC, K. Kuratani 8 TF, B. Chong 8 TB.

9:06—B. Moriyama 9 TF, T. Nakao 9 MF, J. Sakurai 9 AF, T. Tajiri 9 W.

9:12—Y. Matsumoto 9 W, G. Yamagata 9 TF, G. Shimazu 9 TF, B. Morita 9 TN.

9:18—L. Aihara 9 TF, B. Nomura 8 TF, T. Matsunaga 8 TN, T. Bessho 8 MF, C. Yuguchi 8 SC.

9:30—F. Onishi 9 TN, F. Funakoshi 8 MF, G. Aratani 9 TF, H. Furukawa 9 MF, N. Kitahara 9 MF.

9:36—J. Kishi 8 TN, E. Nagao 8 MF, G. Wada 7 TN, D. Ogata 8 TF, T. Kurumada 7 SC.

9:42—F. Kishi 9 TN, H. Okino 9 W, T. Kawasaki 9 AF, M. Sugimoto 9 LB.

9:48—C. Hirata 9 TF, S. Fukuma 9 BR, F. Harada 9 MF, M. Matsumura 9 WLA, J. Saito 8 TF.

10:00—K. Obayashi 8 TN, J. Kobayashi 8 OC, Y. Tatsumi 8 TF, K. Osajima 8 TN.

10:06—A. Hahn 7 PF, W. Lee 7 LB, R. Nakagawa 7 SC, M. Kawamoto 7 AF, T. Sakai 7 OC.

10:12—D. Izuno 7 TF, T. Ogawa 7 SC, T. Hayakawa 6 BR, F. Ikeguchi 6 LB, W. Tamashiro 6 AF.

10:18—M. Yoshizaki 4 TN, G. Okano 3 W, H. Hankawa 4 WLA, A. Nakata 5 EP, J. Endo 5 W.

A Flite

10:30—K. Hayakawa 11 BR, J. Uyematsu 11 TN, J. Isobe 11 TB, D. Mizukami 10 TF, R. Takashima 11 SD.

10:36—J. Fukuhara 11 OC, B. Miyagi 11 TN, F. Nagai 11 TF, S. Nitta 11 OC.

10:42—S. Takeshita 11 TF, A. Shur 11 PF, G. Ichien 11 OC, M. Oi 11 W, M. Saito 11 AF.

10:48—F. Endo 11 AF, F. Fukuhara 11 OC, D. Kumashiro 11 LB, Y. Aochi 11 W, A. Tengan 10 TF.

11:00—H. Yonemoto 11 MF, T. Asato 11 TN, E. Yusa 10 TF, L. Nakayama 11 TF, B. Uragami 11 LB.

11:06—J. Maeshiro 10 TF, N. Igauye 11 KY, R. Nagao 11 MF, G. Ajioka 11 AF, M. Fukai 11 TN.

11:12—S. Iino 10 SC, L. Uno 11 TF, F. Kinoshita 10 EP, B. Tamura 10 BR.

11:18—D. Takeshita 11 TF, G. Inouye 10 AF, Y. Mikuriya 10 BR, K. Izumi 10 LB, F. Shiroma 10, TB.

11:30—J. Okada 10 W, J. Okazaki 10 SC, K. Nakanishi 10 LB, M. Kawaguchi 10 TF, B. Nakamura 10 AF.

11:36—T. Joe 10 LB, B. Katow 10 TF, R. Obazawa 10 BR, M. Hori 10 W, J. Horikawa 10 TN.

11:42—C. Suzukawa 11 TF, K. Sugimoto 11 AF, J. Fujinaka 11 SC, M. Oba 11 WLA, Y. Tatsumi 11 LB.

Official Lineup

B Flite

6:00—T. Asahina 12 W, S. Mizukami 12 AF, R. Kigawa 12 PF, F. Matsumoto 13 TF, R. Ryono 13 LB.

6:06—K. Mikuriya 13 BR, K. Shimizu 12 TF, S. Saito 13, AF, P. W. Tsuda 12 LB.

6:12—K. Hazama 12 AF, H. Shur 10 W, D. Numamoto 12 TF, J. Marumoto 13 LB.

6:18—H. Higashi 13 TF, G. Matsumoto 13 BR, E. Fujimoto 13 EP, G. Yamada 13 PF.

6:30—S. Matsushima 13 PF, D. Arakaki 13 EP, W. Nagata 13 TF, Y. Ishida 13 BR.

6:36—M. Tanibata 13 AF, N. Tashiro 12 TF, W. Moriya 13 W, K. Tatsumi 12 LB, T. Owan 12 OC.

6:42—K. Wong 13 OC, B. Wakiji 12 MF, J. Yamamoto 13 TF, A. Kirita 13 BR, J. Kuroda 13 LB.

6:48—K. Nakamura 12 MF, J. Matsuda 13 OC, W. Ige 12 TF, F. Tsuchiya 12 TF, M. Masunaka 12

7:00—S. Shinoda 13 MF, C. Hiroshige 12 PF, T. Nakano 13 BR, H. Nasu 13 OC, S. Yamashita 13, OC, S. Yamashita 13, MF.

7:06—B. Ting 13 OC, G. Shimabukuro 13 AF, S. Shima 13 KY, M. Mizushima 13 SC, J. Kata 13

C Flite

7:12—G. Nakatsuka 16, TF, G. Yamasaki 14 LB, M. Takeshima 14 MF, M. Fujimoto 14 TF, B. Fujimoto 14 BR.

7:18—H. Ishii 16 TF, B. Okumura 16 TB, F. Sera 16 EP, R. Saiki 16 PF, T. Kato 14 OC.

7:30—D. Kawasaki 15 AF, J. Nerio 19 0C, N. Kitaoka 17 MF, L. Morimoto 15 LB, F. Misaki 15 AF.

7:36—J. Kawata 14 MF, T. Kamei 15 SC, T. Saito 15 SC, D. Fujimoto 15 EP, R. Okuda 15 AF.

7:42—M. Shinoda 16 MF, G. Osumi 15 OC, K. Iko 15 AF, H. Hashimoto 15 TB, T. Ochiai 14 TF.

7:48—H. Kinoshita 14 TF, T. Matsuo 14 SC, J. Nakayama 14 TF, T. Kitaoka 14 MF, D. Lee 14 LB.

8:00—J. Masamitsu 14 MF, S. Hirashima 15 TN, P. Hirata 14 W, B. Nakasone 14 MF, G. Luke 14

8:06—J. Shigeshi 14 MF, T. Oka 16 OC, H. Hishiki 15 TF, M. Makishi 17 TB, G. Kawakami 14 TN.

8:12—G. Oura 17 MF, R. Osumi 17 OC, J. Mihara 17 TB, H. Kinu 14 MF, T. Yanagi 15 AF.

8:18—L. Yamamoto 20 TF, G. Maruki 20 MF, M. Arakawa 15 TB, R. Yamahata 15 PF, M. Narahara 16 TF.

8:30—M. Inadomi 24 OC, K. Yoshioka 20 MF, F. Horiguchi 23 MF, T. Onoda 19 PF.

8:36—K. Hochi 20 MF, S. Abe 22 OC, S. Furuta 21 PF, F. Hatanaka 21 TB.

Championship Flite

8:42—H. Aihara 8 OC, R. Suzukawa 8 TF, E. Kawai 8 LB, M. Goya 8 AF.

8:48—R. Asato 9 AF, G. Endo 9 TF, J. Takashima 9 ED, K. Yamato 9 TF.

9:00—H. Yamagata 8 TF, R. Nimura 8 W, J. Uchiyama 8 OC, K. Kuratani 8 TF, B. Chong 8 TB.

9:06—B. Moriyama 9 TF, T. Nakao 9 MF, J. Sakurai 9 AF, T. Tajiri 9 W.

9:12—Y. Matsumoto 9 W, G. Yamagata 9 TF, G. Shimazu 9 TF, B. Morita 9 TN.

9:18—L. Aihara 9 TF, B. Nomura 8 TF, T. Matsunaga 8 TN, T. Bessho 8 MF, C. Yuguchi 8 SC.

9:30—F. Onishi 9 TN, F. Funakoshi 8 MF, G. Aratani 9 TF, H. Furukawa 9 MF, N. Kitahara 9 MF.

9:36—J. Kishi 8 TN, E. Nagao 8 MF, G. Wada 7 TN, D. Ogata 8 TF, T. Kurumada 7 SC.

9:42—F. Kishi 9 TN, H. Okino 9 W, T. Kawasaki 9 AF, M. Sugimoto 9 LB.

9:48—C. Hirata 9 TF, S. Fukuma 9 BR, F. Harada 9 MF, M. Matsumura 9 WLA, J. Saito 8 TF.

10:00—K. Obayashi 8 TN, J. Kobayashi 8 OC, Y. Tatsumi 8 TF, K. Osajima 8 TN.

10:06—A. Hahn 7 PF, W. Lee 7 LB, R. Nakagawa 7 SC, M. Kawamoto 7 AF, T. Sakai 7 OC.

10:12—D. Izuno 7 TF, T. Ogawa 7 SC, T. Hayakawa 6 BR, F. Ikeguchi 6 LB, W. Tamashiro 6 AF.

10:18—M. Yoshizaki 4 TN, G. Okano 3 W, H. Hankawa 4 WLA, A. Nakata 5 EP, J. Endo 5 W.

A Flite

10:30—K. Hayakawa 11 BR, J. Uyematsu 11 TN, J. Isobe 11 TB, D. Mizukami 10 TF, R. Takashima 11 SD.

10:36—J. Fukuhara 11 OC, B. Miyagi 11 TN, F. Nagai 11 TF, S. Nitta 11 OC.

10:42—S. Takeshita 11 TF, A. Shur 11 PF, G. Ichien 11 OC, M. Oi 11 W, M. Saito 11 AF.

10:48—F. Endo 11 AF, F. Fukuhara 11 OC, D. Kumashiro 11 LB, Y. Aochi 11 W, A. Tengan 10 TF.

11:00—H. Yonemoto 11 MF, T. Asato 11 TN, E. Yusa 10 TF, L. Nakayama 11 TF, B. Uragami 11 LB.

11:06—J. Maeshiro 10 TF, N. Igauye 11 KY, R. Nagao 11 MF, G. Ajioka 11 AF, M. Fukai 11 TN.

11:12—S. Iino 10 SC, L. Uno 11 TF, F. Kinoshita 10 EP, B. Tamura 10 BR.

11:18—D. Takeshita 11 TF, G. Inouye 10 AF, Y. Mikuriya 10 BR, K. Izumi 10 LB, F. Shiroma 10, TB.

11:30—J. Okada 10 W, J. Okazaki 10 SC, K. Nakanishi 10 LB, M. Kawaguchi 10 TF, B. Nakamura 10 AF.

11:36—T. Joe 10 LB, B. Katow 10 TF, R. Obazawa 10 BR, M. Hori 10 W, J. Horikawa 10 TN.

11:42—C. Suzukawa 11 TF, K. Sugimoto 11 AF, J. Fujinaka 11 SC, M. Oba 11 WLA, Y. Tatsumi 11 LB.

TE

Top Flite golf tourney at Rio Hondo on May 27

A total of 215 golfers will vie over 18 holes of medal play in four flights of competiton at the Rio Hondo Country Club course on May 27 in Top Flite Club's annual invitational golf tournament.

The flights of competition are Championship, Aye, Bee, and Cee. Participants are asked to check with the starter 15 minutes before tee-off time.

A hole-in-one contest will be held. An ace takes all. Otherwise the player with the lie closest to the hole in each flight will win divisional money.

The pairings are as follows:

BEE FLIGHT

6:00—T. Asahina 12 W, S. Mizukami 12 AF, R. Kigawa 12 PF, F. Matsumoto 13 TF, R. Ryono 13 LB.

6:06—K. Mukuriya 13 K. Shimizu 12 TF, S. Saito 13 AF, P. W. Tsuda 12 LB.

6:12—K. Hazama 12 AF, H. Shur 10 W, D. Numamoto 12 TF, J. Marumoto 13 LB.

6:18—H. Higashi 13 TF, G. Matsumoto 13 B, E. Fujimoto 13 EP, G. Yamada 13 PF.

6:30—S. Matsushima 13 PF, D. Arakaki 13 EP, W. Nagata 13 TF, Y. Ishida 13 B.

6:36—M. Tanibata 13 AF, N. Tashiro 12 TF, W. Moriya 13, W, K. Tatsumi 12 LB, T. Owan 12 OC.

6:42—K. Wong 13 OC, B. Wakiji 12 MF, J. Yamamoto 13 TF, A. Kirita 12 B, J. Kuroda 13 LB.

6:48—K. Nakamura 12 MF, J. Matsuda 13 OC, W. Ige 12 TF, F. Tsuchiya 12 TF, M. Masunaka 12 TN.

7:00—S. Shinoda 13 MF, C. Hiroshige 12 PF, T. Nakano 13 B, H. Nasu 13 OC, S. Yamashita 13 MF.

7:06—B. Ting 1 3OC, G. Shimabukuro 13 AF, S. Shima 13 K, M. Mizushima 13 SC, J. Kata 13 MF.

CEE FLIGHT

7:12—G. Nakatsuka 16 TF, G. Yamasaki 14 LB, M. Takeshima 14 MF, M Fujimoto 14 TF, B. Fujimoto 14 B.

7:18—M. Ishii 16 TF, B. Okumura 16 TB, F. Sera 16 EP, R. Saiki 16 PF, T. Kato 14 OC.

7:30—D. Kawasaki 15 AF, J. Nerio 19 OC, N. Kitaoka 17 MF, L. Morimoto 15 LB, F. Misaki 15 AF.

7:36—J. Kawata 14 MF, T. Kamei 15 SC, T. Saito 15 SC, D. Fujimoto 15 EP, R. Okuda 15 AF.

7:42—M. Shimoda 16 MF, C. Osumi 15 OC, K. Ike 15 AF, N. Hashimoto 15 TB, T. Ochiai 14 TF.

7:48—H. Kinoshita 14 TF, T. Matsuo 14 SC, J. Nakayama 14 TF, T. Kitaoka 14 MF, D. Lee 14 LB.

8:00—J. Masamitsu 14 MF, S. Hirashima 15 TN, P. Hirata 14 W, B. Nakasone 14 MF, G. Luke 14 LB.

8:06—J. Shigeishi 14 MF, T. Oka 16 OC, H. Hishiki 15 TF, M. Nakashi 17 TB, G. Kawakami 14 TN.

8:12—C. Oura 17 MF, R. Osumi 17 OC, J. Mihara 17 TB, H. Kizu 14 MF, T. Yanagi 15 AF.

8:18—L. Yamamoto 20 TF, G. Maruki 20 MF, M. Arakawa 15 TB, R. Yamahata 15 PF, M. Narahara 16 TF.

8:30—M. Inadomi 24 OC, K. Yoshioka 20 MF, F. Horiguchi 23 MF, T. Onoda 19 PF.

8:36—K. Hochi 20 MF, S. Abe 22 OC, S. Furuta 21 PF, F. Hatanaka 21 TB.

CHAMPIONSHIP FLIGHT

8:42—H. Aihara 8 OC, R. Suzukawa 8 TF, E. Kawai 8 LB, M. Goya 8 AF.

8:48—R. Asato 9 AF, G. Endo 9 TF, J. Takashima 9 SD, K. Yamato 9 TF.

9:00—H. Yamagata 8 TF, R. Nimura 8 W, J. Uchiyama 8 OC, K. Kuratani 8 TF, B. Chong 8 TB.

9:06—B. Moriyama 9 TF, T. Nakao 9 MF, J. Sakurai 9 AF, T. Tajiri 9 W.

9:12—Y. Matsumoto 9 W, G. Yamagata 9 TF, G. Shimazu 9 TF, B. Morita 9 TN.

9:18—L. Aihara 9 TF, B. Nomura 8 TF, T. Matsunaga 8 TN, K. Bessho 8 MF, C. Yuguchi 8 SC.

9:30—F. Onishi 9 TN, G. Aratani 9 TF, H. Furukawa 9 MF, H. Kitahara 9 MF.

9:36—J. Kishi 8 TN, E. Nagao 8 MF, G. Wada 7 TN, D. Ogata 8 TF, T. Kurumada 7 SC.

9:42—F. Kishi 9 TN, H. Okino 9 W, T. Kawasaki 9 AF, M. Sugimoto 9 LB.

9:48—C. Hirata 9 TF, S. Fukuma 9 B, F. Harada 9 MF, M. Matsumura 9 WLA, J. Saito 8 TF.

10:00—K. Obayashi 8 TN, J. Kobayashi 8 OC, Y. Tatsumi 8 TF, K. Osajima 8 TN.

10;06—A. Hahn 7 PF, W. Lee 7 LB, R. Nakagawa 7 SC, H. Kawamoto 7 AF, T. Sakai 7 OC.

10:12—D. Izuno 7 TF, T. Ogawa 7 SC, T. Hayakawa 6 B, F. Ikeguchi 6 LB, W. Tamashiro 6 AF.

10:18—M. Yoshizaki 4 TN, G. Okano 3 W, H. Hankawa 4, WLA, A. Nakata 5 EP, J. Endow 6 W.

AYE FLIGHT

10:30—K. Hayakawa 11 B, J. Uyematsu 11 TN, J. Isobe 11 TB, D. Mizukami 10 TF, R. Takashima 11 SD.

10:36—J. Fukuhara 11 OC, B. Miyagi 11 TN, F. Nagai 11 TF, S. Nitta 11 OC.

10:42—E. Takeshita 11 TF, A. Shur 11 PF, G. Ichien 11 OC, M. Oi 11 W, M. Saito 11 AF.

10:48—F. Endo 11 AF, F. Fukuhara 11 OC, D. Kumashiro 11 LB, Y. Aochi 11 W, A. Tengan 10 TF.

11:00—H. Yonemoto 11 MF, T. Asato 11 TN, E. Yusa 10 TF, L. Nakayama 11 TF, B. Uragami 11 LB.

11:06—J. Maeshiro 10 TF, N. Igauye 11 K, R. Nagao 11 MF, G. Ajioka 11 AF, M. Fukai 11 TN.

11:12—S. Iino 10 SC, L. Uno 11 TF, F. Kinoshita 10 EP, B. Tamura 10 B.

11:18—D. Takeshita 11 TF, G. Inouye 19 AF, Y. Mikuriya 10 B, K. Izumi 10 LB, F. Shiroma 10 TB.

11:30—J. Okada 10 W, J. Okazaki 10 SC, K. Nakanishi 10 LB, H. Kawaguchi 10 TF, B. Nakamura 10 AF.

11:36—T. Joe 10 LB, B. Katow 10 TF, R. Obasawa 10 B, M. Mori 10 W, J. Horikawa 10 TN.

11:48—C. Suzukawa 11 TF, K. Sugimoto 11 AF, J. Fujinaka 11 SC, M. Oba 11 WLA, Y. Tatsumi 11 LB.

Legend: TN—Top Notch, TF—Top Flite, EP—El Patio, W—Western, SD—San Diego, OC—Orange County, SC—So. Calif. Nisei Golf Assn., AF—Air Flite, B—Brookside, PF—Par Flite, TB—Thunderbird, MF—Max Flite, WLA—West Los Angeles, K—Kyodo, LB—Long Beach.

INVITATIONAL DEADLINE

Deadline for Top Flite Invitational Tourney at Rio Hondo on May 27 is May 14, according to club chairman.

There will be four flights and a hole-in-one contest at the SCNGA sanctioned meet.

Top Flite Invitational Next . . .

(Contniued from page 8)
Okuno with 68s.

Aye Flight

1. James Mitsumori, Br..78-11—67
2. Roy Obazawa, Br........78-10—68
   Ted Okuno, EP............79-11—68
4. Kats Yoshioka, EP......76- 7—69
   J. Matsumoto, Br........81-12—69
6. Sam Hirasawa, EP......81-11—70
   Art Otaki, EP..............82-12—70
   T. Tomatani, Br..........80-10—70

Nineteen swingers (10 Brs and 9 EPs) tested Whittier Narrows with Brooksides Tosh Nakahiro holding a comfortable three stroke lead over the field. EP's Dan Fujimoto is in the runner-up spot.

Bee Flight

1. Tosh Nakahiro, Br....81-14—67
2. Dan Fujimoto, EP........85-15—70
3. T. Kishi, Br.................86-15—71
   D. Arakaki, EP............84-13—71
5. K. Mikuriya, Br..........86-13—73
   G. Matsumoto, Br........86-13—73
7. J. Tanizawa, EP..........87-13—74
   A. Keimi, EP................86-12—74
   A. Kirita, Br.................87-13—74
   E. Fujimoto, EP...........87-13—74
   Y. Ishida, Br................87-13—74

★

Orange County

The Orange County boys held a Mother's Day tournament (now that's a twist) last week and as if to prove to the spouse who stayed at home that it was worth it, the OC gang came up with fantastic Alex Tong set an all-time club scores.
record with a one under par 70 at Huntington Beach for a sizzling net 60! Earlier in the day Harry Nasu had come romping in with a 74-13—61 and a seemingly cinch top effort. Dr. Richard Imagawa (a 19) also got into the mood with his best ever, an 84, and a net 63. Hank Aihara's fine 74-8—66 barely scooted into the 4th spot.

Prizes for the tournament will be presented at the club's installation dinner tonight (Friday) at the Iron Horse Inn in Orange. The new officers include President George Osumi, Vice President Paul Sakaguchi, Secretary Tom Owen, Treasurer Frank Nagamatsu and Handicap Chairman George Ichien.

NEW GOLF COURSE TO OPEN MAR. 28

The nine-hole Penmar Golf Course will open for play on Wednesday, Mar. 28, after dedication ceremonies on Tuesday at 2:30 p.m. The course is at 1233 Rose Ave., Venice.

Top Flite Invitational Next . . .

(Continued from page 8)
honors.

Comfortably situated in 4th place after 18 holes only two strokes off the lead, Matsumoto banged out a sizzling 78 to go with his 12 handi to edge past EP's Kats Yoshioka, 135 to 136. Kats, a 7 handicapman, put together rounds of 69-67 for his runner-up finish, compared to the winner's 69-66. Though of no (prize) consequence, Kats nonetheless posted the best low gross scores both Sundays.

Ted Okuno, EP, and Ray Obazawa, Brookside, came up with identical rounds of 68-70 for 138 finishes and third place. First round leader Jim Mitsumori, who opened with a 78-11—67, slipped to an 83 and a 139, good for fifth.

1. J.Matsumoto,Br 69-66(11)-135
2. K.Yoshioka,EP 69-67(7)-136
3. T.Okuno,EP 68-70(11)-138
   R.Obazawa,Br 68-70(10)-138
5. J.Mitsumori,Br 67-72(11)-139
6. F.Kinoshita 71-69(10)-140
7. A.Ozaki,EP 70-72(12)-142
8. S.Hirasawa,EP 70-73(11)-143
9. Y.Mikuriya,Br 73-71(10)-144
10. T.Tomotani,Br 70-77(10)-147
    B.Tamura,Br 76-71(10)-147

★

Top Notch-Top Flite

The Top Notch versus Top Flite 36-hole tournament, which began May 6, finished up last Sunday with TFer George Endo making it a wire-to-wire conquest of the field.

Despite a belated last-minute stretch run by Fox Hillsman Nate Osajima, Endo struggled home a one stroke winner, 135 to 136, on the strength of 75-78 rounds and an 18 handicap total for his edge.

Osajima, after opening with a 78, posted the day's lowest score, a 74, but the single stroke difference in handicap, 8 to 9, proved the slim margin. Min Yoshizaki of Top Notch, combined scores of 73-75 for a 138 third place finish. Yoshizaki is currently playing to a 5. The Championship Flighters, launching the competition at Rio Hondo, finished up at Fox Hills.

1. G. Endo, TF........75-78(18)—135
2. N. Osajima, TN..78-74(16)—136
3. M. Yoshiz'i, TN..73-75(10)—138
4. J. Kishi, TN..........8-75(16)—140
   G. Wada, TN....78-76(14)—140
   G. Shimazu, TF 77-81(18)—140

Doug Mizukami, TF, 141; Lloyd Nakayama, TF, 141; Ken Osajima, TN, 142; George Yamagata, TF, 142; Duke Ogata, TF, 142.

Aye Flight

Over at Rio Hondo, the Aye Flighters finished up their session with Joe Uematsu coming on like he belonged in the upper bracket to win going away. Uematsu, an 11, posted a fine 77, only sub-80 score of the A competition, to go with his opening 82 and a 137, five better than clubmate George Kawakami. The latter had consecutive 83s for a 142. Top Flite's Hi Higashi, continuing his fine play, was in at 143 while first round leader Fred Ota slipped into a tie for 4th with Henry Toyama at 142.

1. J. Uematsu, TN..82-77(22)—137
2. G. Kawak'm, TN 83-83(28)—142
3. H. Higashi, TF....86-83(26)—143
4. F. Ota, TN..........80-88(24)—144
   H. Toyama, TN 82-86(24)—14..

Lefty Uno, TF, 14....; Mareo Masunaka, TN 147; Sueo Hirashima, TN, 148; Fred Matsumoto, TF, 148.

Team Play

In the four-man team competition, Top Notch came from behind to win 558 to 564 on the final round thanks to the fine play of Yoshizaki, Wada and Osajima. Kyu Yamahata rounded out the squad which had totals of 278 and 280 for its 558 finale. Top Fliters George Endo, Reggie Suzukawa, Duke Ogata and George Aratani, who held a 3 stroke after 18, slipped to a 289 at Fox and ended up with 564 strokes.

In the Aye Flite team vendetta, Top Notch extended its 21-stroke advantage to a final 27 ending up 579 to 606. Though slipping after a fine 280 start, TNers Jack Horikawa, Joe Uematsu, Mas Fukai and Fred Ota were too much for the Top Flite quartet composed of Cliff Suzukawa, Hi Higashi, S. Takeshita and Wally Ige.

GOLFERS GOURMETS

The Southern California Nisei Golfers Association held its annual kickoff dinner Sunday night at General Lee's Man Jen Low Restaurant with some 100 odd (not really) members eating and imbibing.

Guided by President George Ajioka and assisted by such stalwarts as Sats Shigekawa, Harry Nishimoto, Tosh Hayakawa, John Ty Saito, et al, the Buddha-head divot-diggers are looking ahead to another fine year of breaking 9-irons and twisting putters.

Whether a friendly game of $1 Nassau or bloody vendettas with automatic presses, it goes without saying that the Nisei golfers have come a long way in ability, acceptance and quality and quantity.

Selling cars? Hell, no! Circus Car is merely advertising to become known as a good joe. (And Ichiro Ichiro is being deluged with offers for free drinks, so if you'll excuse me, see you Wednesday).

CIRCUS CAR CO.
3500 Crenshaw Blvd. RE 1-8383

Newspapers Aid Plans For Nisei Women Golf Tourney

Women golfers who would like to enter a championship tournament of their own should contact the local newspapers and leave their names, it was disclosed today.

They were requested originally to contact Ty Saito, instigator of the project, but since he is at present hospitalized with a slight heart attack, the newspapers have been asked to help.

A list of names and handicaps will be compiled and turned over to a women's golf committee for processing with the plans for a tournament.

Callers to the Shin Nichi Bei (MA 4-1495) should contact the English editor.

CALL FOR WOMEN GOLFERS TO ORGANIZE UNDER SCNGA

Women golfers who are interested in starting a championship golf tournament are asked to get in touch with editor of this news paper.

It is hoped that enough golfers on the distaff side will respond so that a Women's Golf Association can be started in time for this years Nisei Week. The SCNGA Handicap Board will help in any way in regards to proper handicapping.

Meg Yokoi, probably the best of Nisei female golfers with scores in the low eighties, and Sachi Kawana have volunteered to help in this organization.

---

church are asked to complete construction next week.

Tickets can be obtained from any member of the church as well as on the day of the Bazaar, and are redeemable for coupons to be used at all booths. Women of the church are busy creating articles for the Gift Booth under Workshop Chairman, Mrs. Mayji Oshima, and are bracing themselves for an orgy of cooking osushi, udon, pastry, tacos and other foods for the big weekend. The barbe-

Banquet arrangements were handled by the Women's Auxiliary with Mmes. Shunji Ikuta, president, and Sanbo Sakaguchi, banquet chairman. Assisting were Mmes. William Sato, Yep Wong, George Kambara, Asaichi Hieshima and George Kawakami.

UNFURNISHED APARTMENT
$125 all electric. Extra large 2 bdrm apt. Westinghouse kitchen, dishwasher, disposal, carpets, drapes, builtins, laundry rm., parking. 10 min. to L.A., Pasadena etc. Prefer young couple with children. CL 5-0795.

ST. MARY'S
BAZAAR-CARNIVAL

'Fun For All'
SATURDAY, MAY 19
1 to 11 p.m.
Food • Novelty Games • Gifts
Flowers & Produce Booths
961 S. Mariposa Ave.

OCCIDENTAL LIFE
Insurance Company
of California
EDWARD OKUNO, C.L.U.
General Agent
Inquire Concerning Career
Opportunities
9740 E. Compton Blvd.
Bellflower Calif. TO 7-1735

Fukui Mortuary
"Since 1918"
707 Turner St.
Los Angeles 12, California
MA. 6-5825

Shimatsu-Ogata-Kubota Mortuary
(Formerly Mission Nisei Mortuary)
911 Venice Blvd. Los Angeles 15 RIchmond 9-1449

SAVE AT . . .
Koby's Appliances
George Kobayashi - Jack Kobayashi
15130 S. Western Ave.
DAvis 4-6444
15231 S. Western Ave.
Gardena, California

Hokama.

theme throughout the evening, from entertainment and decorations to evening attire of muumuus and flamboyant shirts.

Tickets, at $4 per couple, may be purchased at the door. There will also be door prizes, according to dance co-chairmen Mitzie Kurashita and Lucille Watanabe.

NKK Set for L.A.

Nippon Kokan Kaisha, Ltd., Japan's fifth largest corporation, will open a local office in June.

SHIMA CARPET
and
Upholstery Cleaners
Free Estimate - Pick Up
Delivery - City-Wide Service
ANgelus 2-2249

太平
Limited Engagement
TAD YAMAZAKI
Noted Song Stylist
Monday thru Saturday
9 p.m. to 1:30 a.m.
tai ping
3888 Crenshaw • AX 3-8243

OCCIDENTAL LIFE
Insurance Company
of California
EDWARD OKUNO, C.L.U.
General Agent
Inquire Concerning Career
Opportunities
9740 E. Compton Blvd.
Bellflower Calif. TO 7-1735

Fukui Mortuary
"Since 1918"
707 Turner St.
Los Angeles 12, California
MA. 6-5825

Shimatsu-Ogata-Kubota Mortuary
(Formerly Mission Nisei Mortuary)
911 Venice Blvd. Los Angeles 15 RIchmond 9-1449

SAVE AT . . .
Koby's Appliances
George Kobayashi - Jack Kobayashi
15130 S. Western Ave.
DAvis 4-6444
15231 S. Western Ave.
Gardena, California

Rio Hondo · MAY 27th

Recod 221 Tee-Men in TF Show

A near-record 221 teemen passed through the entry box Monday evening for the Top Flite Golf Club Invitational Golf Tournament. The second annual renewal will again be held at Rio Hondo CC with the opening B Flite pairing starting things rolling at 6 a.m.

Representatives from each of the fifteen SCNGA clubs are entered. Forty-six will take part in the B Flite (12-13) from 6 to 7:06 a.m. followed by 58 in the cees (14-up). The largest group, 64, is entered in the Championship Flite (3-9). They will hit the first tee from 8:42 to 10:18. The Ayes close out the affair with the 10s and 11s numbering 53.

Tournament Chairman Reggis Suzukawa reminds all participants that they must report to the starting place 15 minutes before tee-off.

★

Monthly SCNGA Recognition Award for April ended in a dead-heat with Sho Fukuma of Brookside and Yas Aochi of Western deadlocking with sensational 61 net counts. The togetherness bit continued further as both scores were made on the same date, Apr. 22. Fukuma had a 71 to go with his 10 handi while Aochi, a 12, grossed 73.

Had he not run into the red-hot pair, Wally Lee's 62 would have been an easy winner but the Long Beach belter's 69-7—62 only garners third place. Tom Sakai and George Ichien of Orange County with 70-7 and 75-12 respectively, gain honorable mention with net 63s.

A net 63 copped the top prize in March while a 65 was declared the winner in February, the first month an award was made. Without jumping John Ty Saito's gun, its a lead-pipe cinch a new all-time SCNGA net low will be established for the month of May as Alex Tong of Orange County posted a sizzling net 60 in the OC Mother's Day tourney two weeks ago!

During the May Handicap meeting, eight members were docked two strokes for no cards. They were from Brookside, Western and Members-at-large.

A most important association ruling was also established and will go into effect immediately (meaning the TF Invitational).

To discourage potential "sandbaggers," no one will be allowed to raise his handicap more than one stroke during a month and/or no more than 3 strokes during any one year.

Next handicap meeting will be held Monday, June 11, at Rudi's. Reps from Orange County, Thunderbird, Western, Max Flite and El Patio are requested to attend.

★

A distaff element is being organized by Saito!

As if the womenfolk haven't invaded enuf' fields already, our distinguished John Ty is launching a championship golf tournament for women.

Current plans call for a Women's Golf Association to be formed by the time Nisei Week rolls around. Meg Yokoi, undoubtedly the finest Nisei golfstress ever, and Sachi Kawana have volunteered to assist in the organization of the group. The SCNGA Handicap Board has promised to help in any way, especially in regards to proper handicapping. Anyone interested is asked to get in touch with Saito at REpublic 1-2121.

(We can see it now. Some of our more famous Sunday Clubhouse Lawyers will suddenly become meek and silent and instead of bending a few after a round of golf, will quickly scoot home with the little woman).

Along the club fronts, we find . . .

AIR FLITE—Fred Misaki took part the Alondra Country Club on Mother's Day when Air Fliters

(Continued on Page 6)

Yoshizaki posts subpar 69 in Top Flite tournament

Min Yoshizaki, ace Nisei golfer of the Southland, found Rio Hondo golf course to his liking on Sunday and waded through the 18 holes for a two under par 69 to win low gross honors in the second annual invitational Top Flite golf tournament.

Top Notcher Yoshizaki went out in 34, one under par, carding two birds and one bogey with the rest pars. He came home in 35 with one bogey and two birds.

Joe Kishi of Top Notch won low net honors in the Championship Flight with a net 66. T. Sakai of Orange County and George Endo of Top Flite tied for second with net 67s and played off for the runner-up trophy with Sakai winning out.

Paul Tsukahara of Top Notch and Sho Iino tied for low net in Aye Flight with 67s. In the playoff, Tsukahara won on the 20th hole.

Bob Ting of Orange County was the Bee Flight winner with a net 68. Kaz Shimizu of Top Flite, Hi Higashi of Top Flite, and S. Shima of Kyodo tied for second with 69s and the trio played off for the second place trophy which was won by Shimizu.

Cee Flight found Kow Maruki of Max Flite, T. Onoda of Par Flite, and N. Kitaoka of Max Flite tied for first with net 69s. They played off and the issue was settled on the 20th hole with Maruki winning and Onoda coming in second.

In the hole-in-one contest, Johnny Endow of Western won in the Championship Flight with a lie 14' 2½" from the cup. Mike Matsumura of Max Flite was top man in Aye Flight with his ball 11' 6½" away. Sam Yamashita of Max Flite won the Bees with his pitch 18' 3½" away and Mits Makishi of Thunderbird copped in the Cees with 13' 5½".

LOW GROSS

Min Yoshizaki, TN	34-35—69
Yoshizaki out	343 445 533—34
par	443 445 434—35
Yoshizaki in	445 433 444—35
par	444 534 444—36
Jim Ross, TN	73

CHAMPIONSHIP FLIGHT

Joe Kishi, TN	74-8—66
T. Sakai, OC	74-7—67
George Endo, TF	76-9—67

Erie Kawai LB 76-8—68, Nob Kitahara MF 77-9—68, Bob Moriyama TF 78-9—69, Barney Kim AF 74-4—70, Ken Osajima TN 78-8—70, George Wada TN 77-7—70, Duke Ogata TF 78-8—70, George Aratani TF 79-9—70, T. Kawasaki AF 79-9—70, John Endow W 71, Joe Sakurai AF 71, Frank Onishi TN 71, T. Kurumada SC 71.

AYE FLIGHT

Paul Tsukahara, TN	78-11—67
Sho Iino, SC	77-10—67
Tomizo Joe, LB	78-10—68

Mas Kawaguchi TF 80-11—69, Ben Katow TF 79-10—69, Al Tengan TF 80-10—70, Jack Maeshiro TF 80-10J70, Frank Nagai TF 82-11—71, Bill Miyagi TN 82-11—71, K. Hayakawa B 72, Joe Uyematsu TN 72, Earl Yusa TF 72, K. Nakanishi 72.

BEE FLIGHT

Bob Ting, OC	81-13—68
Kaz Shimizu, TF	81-12—69
Hi Higashi, TF	82-13—69
S. Shima, K	82-13—69

W. Moriya W 83-13—70, S. Saito AF 84-13—71, Jack Matsuda OC 84-13—71, S. Yamashita MF 84-13—71, Jim Kato MF 84-13—71, Tom Asahina W 72, Sus Takeshita TF 72, G. Yamada PF 72, Kay Mikuriya B 72, M. Mitsushima SC 72.

CEE FLIGHT

Kow Maruki, MF	89-20—69
T. Onoda, PF	88-19—69
N. Kitaoka, MF	86-17—69

Mas Narahara TF 86-16—70, F. Misaki AF 85-15—70, George Nakatsuka TF 87-16—71, H. Kiriu MF 86-14—72, F. Hatanaka TB 93-21—72, D. Fujimoto EP 87-15—72, T. Oka OC 88-16—72, Hiro Hishiki TF 87-15—72, S. Abe OC 94-22—72, T. Yanaga AF 73, M. Fujimoto 73, T. Kato OC 73, S. Hirashima TN 73, B. Nakasone MF 73, M. Makishi TB 73.

Top Flite Invitational Tourney's Official Starting Times, Pairings

B Flite

6:00—T. Asahina 12 W, S. Mizukami 12 AF, R. Kigawa 12 PF, F. Matsumoto 13 TF, R. Ryono 13 LB.

6:06—K. Mikuriya 13 BR, K. Shimizu 12 TF, S. Saito 13, AF, P. W. Tsuda 12 LB.

6:12—K. Hazama 12 AF, H. Shur 10 W, D. Numamoto 12 TF, J. Marumoto 13 LB.

6:18—H. Higashi 13 TF, G. Matsumoto 13 BR, E. Fujimoto 13 EP, G. Yamada 13 PF.

6:30—S. Matsushima 13 PF, D. Arakaki 13 EP, W. Nagata 13 TF, Y. Ishida 13 BR.

6:36—M. Tanibata 13 AF, N. Tashiro 12 TF, W. Moriya 13 W, K. Tatsumi 12 LB, T. Owan 12 OC.

6:42—K. Wong 13 OC, B. Wakiji 12 MF, J. Yamamoto 13 TF, A. Kirita 13 BR, J. Kuroda 13 LB.

6:48—K. Nakamura 12 MF, J. Matsuda 13 OC, W. Ige 12 TF, F. Tsuchiya 12 TF, M. Masunaka 12

7:00—S. Shinoda 13 MF, C. Hiroshige 12 PF, T. Nakano 13 BR, H. Nasu 13 OC, S. Yamashita 13, OC, S. Yamashita 13, MF.

7:06—B. Ting 13 OC, G. Shimabukuro 13 AF, S. Shima 13 KY, M. Mizushima 13 SC, J. Kata 13

C Flite

7:12—G. Nakatsuka 16, TF, G. Yamasaki 14 LB, M. Takeshima 14 MF, M. Fujimoto 14 TF, B. Fujimoto 14 BR.

7:18—H. Ishii 16 TF, B. Okumura 16 TB, F. Sera 16 EP, R. Saiki 16 PF, T. Kato 14 OC.

7:30—D. Kawasaki 15 AF, J. Nerio 19 0C, N. Kitaoka 17 MF, L. Morimoto 15 LB, F. Misaki 15 AF.

7:36—J. Kawata 14 MF, T. Kamei 15 SC, T. Saito 15 SC, D. Fujimoto 15 EP, R. Okuda 15 AF.

7:42—M. Shinoda 16 MF, G. Osumi 15 OC, K. Iko 15 AF, H. Hashimoto 15 TB, T. Ochiai 14 TF.

7:48—H. Kinoshita 14 TF, T. Matsuo 14 SC, J. Nakayama 14 TF, T. Kitaoka 14 MF, D. Lee 14 LB.

8:00—J. Masamitsu 14 MF, S. Hirashima 15 TN, P. Hirata 14 W, B. Nakasone 14 MF, G. Luke 14

8:06—J. Shigeshi 14 MF, T. Oka 16 OC, H. Hishiki 15 TF, M. Makishi 17 TB, G. Kawakami 14 TN.

8:12—G. Oura 17 MF, R. Osumi 17 OC, J. Mihara 17 TB, H. Kinu 14 MF, T. Yanagi 15 AF.

8:18—L. Yamamoto 20 TF, G. Maruki 20 MF, M. Arakawa 15 TB, R. Yamahata 15 PF, M. Narahara 16 TF.

8:30—M. Inadomi 24 OC, K. Yoshioka 20 MF, F. Horiguchi 23 MF, T. Onoda 19 PF.

8:36—K. Hochi 20 MF, S. Abe 22 OC, S. Furuta 21 PF, F. Hatanaka 21 TB.

Championship Flite

8:42—H. Aihara 8 OC, R. Suzukawa 8 TF, E. Kawai 8 LB, M. Goya 8 AF.

8:48—R. Asato 9 AF, G. Endo 9 TF, J. Takashima 9 ED, K. Yamato 9 TF.

9:00—H. Yamagata 8 TF, R. Nimura 8 W, J. Uchiyama 8 OC, K. Kuratani 8 TF, B. Chong 8 TB.

9:06—B. Moriyama 9 TF, T. Nakao 9 MF, J. Sakurai 9 AF, T. Tajiri 9 W.

9:12—Y. Matsumoto 9 W, G. Yamagata 9 TF, G. Shimazu 9 TF, B. Morita 9 TN.

9:18—L. Aihara 9 TF, B. Nomura 8 TF, T. Matsunaga 8 TN, T. Bessho 8 MF, C. Yuguchi 8 SC.

9:30—F. Onishi 9 TN, F. Funakoshi 8 MF, G. Aratani 9 TF, H. Furukawa 9 MF, N. Kitahara 9 MF.

9:36—J. Kishi 8 TN, E. Nagao 8 MF, G. Wada 7 TN, D. Ogata 8 TF, T. Kurumada 7 SC.

9:42—F. Kishi 9 TN, H. Okino 9 W, T. Kawasaki 9 AF, M. Sugimoto 9 LB.

9:48—C. Hirata 9 TF, S. Fukuma 9 BR, F. Harada 9 MF, M. Matsumura 9 WLA, J. Saito 8 TF.

10:00—K. Obayashi 8 TN, J. Kobayashi 8 OC, Y. Tatsumi 8 TF, K. Osajima 8 TN.

10:06—A. Hahn 7 PF, W. Lee 7 LB, R. Nakagawa 7 SC, M. Kawamoto 7 AF, T. Sakai 7 OC.

10:12—D. Izuno 7 TF, T. Ogawa 7 SC, T. Hayakawa 6 BR, F. Ikeguchi 6 LB, W. Tamashiro 6 AF.

10:18—M. Yoshizaki 4 TN, G. Okano 3 W, H. Hankawa 4 WLA, A. Nakata 5 EP, J. Endo 5 W.

A Flite

10:30—K. Hayakawa 11 BR, J. Uyematsu 11 TN, J. Isobe 11 TB, D. Mizukami 10 TF, R. Takashima 11 SD.

10:36—J. Fukuhara 11 OC, B. Miyagi 11 TN, F. Nagai 11 TF, S. Nitta 11 OC.

10:42—S. Takeshita 11 TF, A. Shur 11 PF, G. Ichien 11 OC, M. Oi 11 W, M. Saito 11 AF.

10:48—F. Endo 11 AF, F. Fukuhara 11 OC, D. Kumashiro 11 LB, Y. Aochi 11 W, A. Tengan 10 TF.

11:00—H. Yonemoto 11 MF, T. Asato 11 TN, E. Yusa 10 TF, L. Nakayama 11 TF, B. Uragami 11 LB.

11:06—J. Maeshiro 10 TF, N. Igauye 11 KY, R. Nagao 11 MF, G. Ajioka 11 AF, M. Fukai 11 TN.

11:12—S. Iino 10 SC, L. Uno 11 TF, F. Kinoshita 10 EP, B. Tamura 10 BR.

11:18—D. Takeshita 11 TF, G. Inouye 10 AF, Y. Mikuriya 10 BR, K. Izumi 10 LB, F. Shiroma 10, TB.

11:30—J. Okada 10 W, J. Okazaki 10 SC, K. Nakanishi 10 LB, M. Kawaguchi 10 TF, B. Nakamura 10 AF.

11:36—T. Joe 10 LB, B. Katow 10 TF, R. Obazawa 10 BR, M. Hori 10 W, J. Horikawa 10 TN.

11:42—C. Suzukawa 11 TF, K. Sugimoto 11 AF, J. Fujinaka 11 SC, M. Oba 11 WLA, Y. Tatsumi 11 LB.

Official Lineup

B Flite

6:00—T. Asahina 12 W, S. Mizukami 12 AF, R. Kigawa 12 PF, F. Matsumoto 13 TF, R. Ryono 13 LB.

6:06—K. Mikuriya 13 BR, K. Shimizu 12 TF, S. Saito 13, AF, P. W. Tsuda 12 LB.

6:12—K. Hazama 12 AF, H. Shur 10 W, D. Numamoto 12 TF, J. Marumoto 13 LB.

6:18—H. Higashi 13 TF, G. Matsumoto 13 BR, E. Fujimoto 13 EP, G. Yamada 13 PF.

6:30—S. Matsushima 13 PF, D. Arakaki 13 EP, W. Nagata 13 TF, Y. Ishida 13 BR.

6:36—M. Tanibata 13 AF, N. Tashiro 12 TF, W. Moriya 13 W, K. Tatsumi 12 LB, T. Owan 12 OC.

6:42—K. Wong 13 OC, B. Wakiji 12 MF, J. Yamamoto 13 TF, A. Kirita 13 BR, J. Kuroda 13 LB.

6:48—K. Nakamura 12 MF, J. Matsuda 13 OC, W. Ige 12 TF, F. Tsuchiya 12 TF, M. Masunaka 12

7:00—S. Shinoda 13 MF, C. Hiroshige 12 PF, T. Nakano 13 BR, H. Nasu 13 OC, S. Yamashita 13, OC, S. Yamashita 13, MF.

7:06—B. Ting 13 OC, G. Shimabukuro 13 AF, S. Shima 13 KY, M. Mizushima 13 SC, J. Kata 13

C Flite

7:12—G. Nakatsuka 16, TF, G. Yamasaki 14 LB, M. Takeshima 14 MF, M. Fujimoto 14 TF, B. Fujimoto 14 BR.

7:18—H. Ishii 16 TF, B. Okumura 16 TB, F. Sera 16 EP, R. Saiki 16 PF, T. Kato 14 OC.

7:30—D. Kawasaki 15 AF, J. Nerio 19 0C, N. Kitaoka 17 MF, L. Morimoto 15 LB, F. Misaki 15 AF.

7:36—J. Kawata 14 MF, T. Kamei 15 SC, T. Saito 15 SC, D. Fujimoto 15 EP, R. Okuda 15 AF.

7:42—M. Shinoda 16 MF, G. Osumi 15 OC, K. Iko 15 AF, H. Hashimoto 15 TB, T. Ochiai 14 TF.

7:48—H. Kinoshita 14 TF, T. Matsuo 14 SC, J. Nakayama 14 TF, T. Kitaoka 14 MF, D. Lee 14 LB.

8:00—J. Masamitsu 14 MF, S. Hirashima 15 TN, P. Hirata 14 W, B. Nakasone 14 MF, G. Luke 14

8:06—J. Shigeshi 14 MF, T. Oka 16 OC, H. Hishiki 15 TF, M. Makishi 17 TB, G. Kawakami 14 TN.

8:12—G. Oura 17 MF, R. Osumi 17 OC, J. Mihara 17 TB, H. Kinu 14 MF, T. Yanagi 15 AF.

8:18—L. Yamamoto 20 TF, G. Maruki 20 MF, M. Arakawa 15 TB, R. Yamahata 15 PF, M. Narahara 16 TF.

8:30—M. Inadomi 24 OC, K. Yoshioka 20 MF, F. Horiguchi 23 MF, T. Onoda 19 PF.

8:36—K. Hochi 20 MF, S. Abe 22 OC, S. Furuta 21 PF, F. Hatanaka 21 TB.

Championship Flite

8:42—H. Aihara 8 OC, R. Suzukawa 8 TF, E. Kawai 8 LB, M. Goya 8 AF.

8:48—R. Asato 9 AF, G. Endo 9 TF, J. Takashima 9 ED, K. Yamato 9 TF.

9:00—H. Yamagata 8 TF, R. Nimura 8 W, J. Uchiyama 8 OC, K. Kuratani 8 TF, B. Chong 8 TB.

9:06—B. Moriyama 9 TF, T. Nakao 9 MF, J. Sakurai 9 AF, T. Tajiri 9 W.

9:12—Y. Matsumoto 9 W, G. Yamagata 9 TF, G. Shimazu 9 TF, B. Morita 9 TN.

9:18—L. Aihara 9 TF, B. Nomura 8 TF, T. Matsunaga 8 TN, T. Bessho 8 MF, C. Yuguchi 8 SC.

9:30—F. Onishi 9 TN, F. Funakoshi 8 MF, G. Aratani 9 TF, H. Furukawa 9 MF, N. Kitahara 9 MF.

9:36—J. Kishi 8 TN, E. Nagao 8 MF, G. Wada 7 TN, D. Ogata 8 TF, T. Kurumada 7 SC.

9:42—F. Kishi 9 TN, H. Okino 9 W, T. Kawasaki 9 AF, M. Sugimoto 9 LB.

9:48—C. Hirata 9 TF, S. Fukuma 9 BR, F. Harada 9 MF, M. Matsumura 9 WLA, J. Saito 8 TF.

10:00—K. Obayashi 8 TN, J. Kobayashi 8 OC, Y. Tatsumi 8 TF, K. Osajima 8 TN.

10:06—A. Hahn 7 PF, W. Lee 7 LB, R. Nakagawa 7 SC, M. Kawamoto 7 AF, T. Sakai 7 OC.

10:12—D. Izuno 7 TF, T. Ogawa 7 SC, T. Hayakawa 6 BR, F. Ikeguchi 6 LB, W. Tamashiro 6 AF.

10:18—M. Yoshizaki 4 TN, G. Okano 3 W, H. Hankawa 4 WLA, A. Nakata 5 EP, J. Endo 5 W.

A Flite

10:30—K. Hayakawa 11 BR, J. Uyematsu 11 TN, J. Isobe 11 TB, D. Mizukami 10 TF, R. Takashima 11 SD.

10:36—J. Fukuhara 11 OC, B. Miyagi 11 TN, F. Nagai 11 TF, S. Nitta 11 OC.

10:42—S. Takeshita 11 TF, A. Shur 11 PF, G. Ichien 11 OC, M. Oi 11 W, M. Saito 11 AF.

10:48—F. Endo 11 AF, F. Fukuhara 11 OC, D. Kumashiro 11 LB, Y. Aochi 11 W, A. Tengan 10 TF.

11:00—H. Yonemoto 11 MF, T. Asato 11 TN, E. Yusa 10 TF, L. Nakayama 11 TF, B. Uragami 11 LB.

11:06—J. Maeshiro 10 TF, N. Igauye 11 KY, R. Nagao 11 MF, G. Ajioka 11 AF, M. Fukai 11 TN.

11:12—S. Iino 10 SC, L. Uno 11 TF, F. Kinoshita 10 EP, B. Tamura 10 BR.

11:18—D. Takeshita 11 TF, G. Inouye 10 AF, Y. Mikuriya 10 BR, K. Izumi 10 LB, F. Shiroma 10, TB.

11:30—J. Okada 10 W, J. Okazaki 10 SC, K. Nakanishi 10 LB, M. Kawaguchi 10 TF, B. Nakamura 10 AF.

11:36—T. Joe 10 LB, B. Katow 10 TF, R. Obazawa 10 BR, M. Hori 10 W, J. Horikawa 10 TN.

11:42—C. Suzukawa 11 TF, K. Sugimoto 11 AF, J. Fujinaka 11 SC, M. Oba 11 WLA, Y. Tatsumi 11 LB.

TOP-FLITE

Top Flite Invite Next Off 1st Tee

Mother's Day pops out of the calendar this Sunday and any duffer brave enough to spend an entire day on the links deserves the "Dugout Doug" award for bravery above and below the wail of duty.

Nonetheless the courses will be crowded as ever but the sofas won't be available for a Sunday cat nap upon the golfers return.

The annual Top Flite Invitational Tournament, growing into one of the biggest presented by an individual club, takes its place at the head of the list this week with entry deadline Monday evening, May 14.

Club representatives are asked to attend the usual deadline meeting at the Sun Building, 7:30 p.m., so entries may be made official and starting times and foursomes drawn.

Second Annual

This marks the second renewal of the TF Invitational. Last year's naugural event lured a total of 223 with the unusual and embarrassing (to the upper crust) situation of a "lowly" A Flighter deadlocking for low gross honors.

This occurred when Long Beach's Toru Shimizu in the Ayes fired a gross 73, same as Frank Onish of Top Notch in the Championship.

Despite the fact all came out smoothly, with Onishi (a 7) defeating Shimizu (a 9) in playoff, the Championship Flighters were somewhat shaken. Defending champions in other brackets include Reggie Suzukawa (Championship—68); Shimizu (Aye—64); Ken Oya (Bee—68); Kei Mikuriya (Cee—66); and F. Kinoshita (Dee—71). Playoffs were necessary to determine winners of the Cees and Dees.

★

Inter-Club Go

Second round play in the annual Top Notch-Top Flite Inter-Club 36 Hole Golf Tournament will be played Sunday, May 20. Championship Flight moves to Fox Hills with the Aye Flight testing Rio Hondo.

The one week lull (in deference to Mother's Day) will be welcomed by the Championship boys after a more than hectic opening 18 at Rio last Sunday. The 35-member flight was forced to play the first nine holes in the fog.

(One wag commented later that some of 'em always play in a fog, but when you add nature's version, it makes it twice as bad).

Min Yoshizaki continued his hot-shooting with a fine 73 gross, best of the day, but had to settle for a second place tie with three others, two strokes behind George Endo's 75-9—6 .

Aye Flighters at Fox found the course tough enough without being hindered by the elements. Not one of the 36 could crack the 80 mark with Fred Ota hitting it right on the button for a slim stroke lead at the halfway mark. His 80-12—68 one better than Iwao Kawakami's 83-14—69.

Championship Flight

1. George Endo, TF........75- 9—66
2. Min Yoshizaki, TN....73- 5—68
   Reggie Suzukawa, TF 76- 8—68
   Ken Osajima, TN........76- 8—68
   George Shimazu, TF..77- 9—68
6. Kyu Yamahta, TN......77- 8—69
   Al Tengan, TF.............79-10—69

Aye Flight

1. Fred Ota, TN.............80-12—68
2. Iwao Kawakami, TN..83-14—69
3. Henry Toyama, TN....82-12—70
4. Paul Tsukahara, TN..8..-11—71
   Mas Fukai, TN............8..-11—71
   Joe Uematsu, TN......82-11—71
   Lefty Uno, TF.............82-11—71
   Sueo Hirashima, TN....86-15—71

The four-man team play finds the Top Flite quartet a surprising leader after the first round. The combination of George Endo, Reggie Suzukawa, Duke Ogata and George Aratani combined for an aggregate score of 27 net (a 69 average). Top Notchers Min Yoshizaki, George Wada, Kyu Yamahata and Nate Osajima remain in a threatening position only three back at 278.

In the Aye Flight team competition, Jack Horikawa (68), Joe Uematsu (73), Mas Fukai (71) and Fred Ota (68) hold a 22 stroke advantage over the Top Flite team of Cliff Suzukawa (78), Hi Higashi (73), S. Takeshita (77), and Wally Ige (74) with a 280 to 302 spread.

★

El Patio-Brookside

El Patio and Brookside launched it initial inter-club battle last Sunday, also. Splitting club rosters in half, the A Flight boys (0 to 12) competed at Brookside while the B Flight (12 and up) began its play at Whittier Narrows. Skipping competitive play this week, the concluding 18 holes will be played May 20 with each flight switching sites.

In Pasadena, barrister James Mitsumori led the 17-man field (9 Brooksiders and 8 El Patioites) with a 78-11—67. A single stroke back were Roy Obazawa and Ted

(Continue on Page 6)

TOP FLITE

Invitational Golf Tournament

May 27 -- Rio Hondo CC

ENTRY DEADLINE MONDAY, MAY 14

$11 Entry Fee $100 Hole-In-One

Name..
Address...
Club Name...Handicap..................

Rio Hondo Site Of Top Flite Go

Whether it be a near-record or "recod," there will nonetheless be at least 221 SCNGAers confronting the first tee at Rio Hondo CC this Sunday with high hopes of landing in the money when the wire is reached.

Like the man said to Manuel Ycaza at the Preakness, "finders keepers, losers weepers."

Which doesn't make a helluva lot of sense . . . but what does when you try to regurgitate the same meal three weeks in a row.

Final Field

The lineup appearing to the right, as far as we know. is the final field in all flights. Despite the official starting time appearing before all fours and fivesomes, tourney officials request that everyone report to the starter 15 minutes before.

Bee Flite kicks things off at the invigorating hour of 6 a.m. They will in turn be followed by the Cees, Championship and finally the Ayes.

With one tournament following on the heels of the next, SCNGAers are reminded to look below to the official entry blank for the upcoming Ojai 18-hole medal tournament at Ojai CC. It will be held Sunday, June 17, but the entry deadline looms right around the corner, Monday, June 4.

Tournament information will follow but all entrants are reminded of but one thing now. When entering any tourney, Treasurer Tosh Hayakawa requests fees be paid by check, not cash. (Walking down Weller St. at 11 o'clock with a thousand dollars is bad for his constitution). And if you want to overjoy the guy, make it one check from each club.

Frank Onishi, Top Notch, returns to the scene of the crime in an effort to make it two in a row. Last year he disposed on upstart Toru Shimizu of Long Beach in a startling turn of events which found an Aye Flighter (Shimizu) tying a glorified Championship Flighter for low gross honors.

Others Back

Onishi copped the top prize as a 7 last year, returns Sunday as a 9. Shimizu, we note, is absent from the lineup this year.

Reggie Suzukawa is also coming back for seconds in the Championship low net department. The Top Fliter came home the winner with a 68. Shimizu, understandably, was the Aye Flight low net winner, posting a 64.

Kei Mikuriya, Cee winner, is back trying to parley a win in the Bee class.

Tight finishes are expected again this year. The 1961 battles required playoffs to determine three of the ultimate six winners.

★

Brookside-El Patio

Brookside's "B" Flight contingent swamped El Patio in the inaugural inter-club tournament with the final round of the 36-holer concluding last Sunday on the Pasadena course hard by the Rose Bowl.

The domination by the Pasadenans, taking full advantage of their familiarity with the tight, well-trapped course, practically shut out the free swingers from Whittier Narrows.

Brookside President George Matsumoto led the way with a 137 net, firing a scintillating 64 final round to overtake the first round leader, Tosh Nakahiro. In making up ten big strokes on Tosh, Prexy George romped home an easy 4 stroke winner, 137 to 141.

Following Nakahiro were Bill Fujimoto, Kei Mikuriya, Yuk Ishida, and Sho Nomura, all of Brookside. "Pop" Karazawa saved El Patio from total "haji" with a tie for 5th spot with the latter two.

1. G. Matsumoto (B)..73-64—137
2. T. Nakahiro (B)......67-74—141
3. B. Fujimoto (B)......75-67—142
4. K. Mikuriya (B)....73-70—143
5. Y. Ishida (B)..........74-72—146
   S. Nomura (B)........76-70—146
   P. Karazawa (EP)..77-69—146
8. T. Kishi (B)............71-76—147
9. I. Tanizawa (EP)....74-74—148
10. D. Fujimoto (EP)....70-79—149
   E. Fujimoto (EP)....74-75—149
   A. Keimi (EP) ......74-75—149

At Whittier

On the Aye Flight front at Whittier Narrows, the host El Patioites did a little better buit it was still Brookside, in the form of John Matsumoto, grabbing off the top

(Continue on Page 6)

John Ty Saito, No. 1 booster of the SCNGA and probably its hardest worker, had his body do something his wife, Mary, has been unable to do. Make his slow down a little bit. Now resting comfortably in the hospital, Ty (against his will) will be forced to take it easy for awhile. It would be thoughtful if some of you SCNGAers dropped him a line or card or better yet, visited him.

OJAI Medal Tourney

June 17 -- Ojai CC

ENTRY DEADLINE MONDAY, JUNE 4

$15 Entry Fee Include Dinner

Name..
Address...
Club Name...Handicap..................

---

he belonged in the upper bracket to win going away. Uematsu, an 11, posted a fine 77, only sub-80 score of the A competition, to go with his opening 82 and a 137, five better than clubmate George Kawakami. The latter had consecutive 83s for a 142. Top Flite's Hi Higashi, continuing his fine play, was in at 143 while first round leader Fred Ota slipped into a tie for 4th with Henry Toyama at 142.

1. J. Uematsu, TN..82-77(22)—137
2. G. Kawak'm, TN 83-83(28)—142
3. H. Higashi, TF....86-83(26)—143
4. F. Ota, TN..........80-88(24)—144
   H. Toyama, TN 82-86(24)—14..

Lefty Uno, TF, 14....; Mareo Ma-

Top Flite golf tourney at Rio Hondo on May 27

A total of 215 golfers will vie over 18 holes of medal play in four flights of competiton at the Rio Hondo Country Club course on May 27 in Top Flite Club's annual invitational golf tournament.

The flights of competition are Championship, Aye, Bee, and Cee. Participants are asked to check with the starter 15 minutes before tee-off time.

A hole-in-one contest will be held. An ace takes all. Otherwise the player with the lie closest to the hole in each flight will win divisional money.

The pairings are as follows:

BEE FLIGHT

6:00—T. Asahina 12 W, S. Mizukami 12 AF, R. Kigawa 12 PF, F. Matsumoto 13 TF, R. Ryono 13 LB.

6:06—K. Mukuriya 13 K. Shimizu 12 TF, S. Saito 13 AF, P. W. Tsuda 12 LB.

6:12—K. Hazama 12 AF, H. Shur 10 W, D. Numamoto 12 TF, J. Marumoto 13 LB.

6:18—H. Higashi 13 TF, G. Matsumoto 13 B, E. Fujimoto 13 EP, G. Yamada 13 PF.

6:30—S. Matsushima 13 PF, D. Arakaki 13 EP, W. Nagata 13 TF, Y. Ishida 13 B.

6:36—M. Tanibata 13 AF, N. Tashiro 12 TF, W. Moriya 13, W, K. Tatsumi 12 LB, T. Owan 12 OC.

6:42—K. Wong 13 OC, B. Wakiji 12 MF, J. Yamamoto 13 TF, A. Kirita 12 B, J. Kuroda 13 LB.

6:48—K. Nakamura 12 MF, J. Matsuda 13 OC, W. Ige 12 TF, F. Tsuchiya 12 TF, M. Masunaka 12 TN.

7:00—S. Shinoda 13 MF, C. Hiroshige 12 PF, T. Nakano 13 B, H. Nasu 13 OC, S. Yamashita 13 MF.

7:06—B. Ting 1 3OC, G. Shimabukuro 13 AF, S. Shima 13 K, M. Mizushima 13 SC, J. Kata 13 MF.

CEE FLIGHT

7:12—G. Nakatsuka 16 TF, G. Yamasaki 14 LB, M. Takeshima 14 MF, M Fujimoto 14 TF, B. Fujimoto 14 B.

7:18—M. Ishii 16 TF, B. Okumura 16 TB, F. Sera 16 EP, R. Saiki 16 PF, T. Kato 14 OC.

7:30—D. Kawasaki 15 AF, J. Nerio 19 OC, N. Kitaoka 17 MF, L. Morimoto 15 LB, F. Misaki 15 AF.

7:36—J. Kawata 14 MF, T. Kamei 15 SC, T. Saito 15 SC, D. Fujimoto 15 EP, R. Okuda 15 AF.

7:42—M. Shimoda 16 MF, C. Osumi 15 OC, K. Ike 15 AF, N. Hashimoto 15 TB, T. Ochiai 14 TF.

7:48—H. Kinoshita 14 TF, T. Matsuo 14 SC, J. Nakayama 14 TF, T. Kitaoka 14 MF, D. Lee 14 LB.

8:00—J. Masamitsu 14 MF, S. Hirashima 15 TN, P. Hirata 14 W, B. Nakasone 14 MF, G. Luke 14 LB.

8:06—J. Shigeishi 14 MF, T. Oka 16 OC, H. Hishiki 15 TF, M. Nakashi 17 TB, G. Kawakami 14 TN.

8:12—C. Oura 17 MF, R. Osumi 17 OC, J. Mihara 17 TB, H. Kizu 14 MF, T. Yanagi 15 AF.

8:18—L. Yamamoto 20 TF, G. Maruki 20 MF, M. Arakawa 15 TB, R. Yamahata 15 PF, M. Narahara 16 TF.

8:30—M. Inadomi 24 OC, K. Yoshioka 20 MF, F. Horiguchi 23 MF, T. Onoda 19 PF.

8:36—K. Hochi 20 MF, S. Abe 22 OC, S. Furuta 21 PF, F. Hatanaka 21 TB.

CHAMPIONSHIP FLIGHT

8:42—H. Aihara 8 OC, R. Suzukawa 8 TF, E. Kawai 8 LB, M. Goya 8 AF.

8:48—R. Asato 9 AF, G. Endo 9 TF, J. Takashima 9 SD, K. Yamato 9 TF.

9:00—H. Yamagata 8 TF, R. Nimura 8 W, J. Uchiyama 8 OC, K. Kuratani 8 TF, B. Chong 8 TB.

9:06—B. Moriyama 9 TF, T. Nakao 9 MF, J. Sakurai 9 AF, T. Tajiri 9 W.

9:12—Y. Matsumoto 9 W, G. Yamagata 9 TF, G. Shimazu 9 TF, B. Morita 9 TN.

9:18—L. Aihara 9 TF, B. Nomura 8 TF, T. Matsunaga 8 TN, K. Bessho 8 MF, C. Yuguchi 8 SC.

9:30—F. Onishi 9 TN, G. Aratani 9 TF, H. Furukawa 9 MF, H. Kitahara 9 MF.

9:36—J. Kishi 8 TN, E. Nagao 8 MF, G. Wada 7 TN, D. Ogata 8 TF, T. Kurumada 7 SC.

9:42—F. Kishi 9 TN, H. Okino 9 W, T. Kawasaki 9 AF, M. Sugimoto 9 LB.

9:48—C. Hirata 9 TF, S. Fukuma 9 B, F. Harada 9 MF, M. Matsumura 9 WLA, J. Saito 8 TF.

10:00—K. Obayashi 8 TN, J. Kobayashi 8 OC, Y. Tatsumi 8 TF, K. Osajima 8 TN.

10;06—A. Hahn 7 PF, W. Lee 7 LB, R. Nakagawa 7 SC, H. Kawamoto 7 AF, T. Sakai 7 OC.

10:12—D. Izuno 7 TF, T. Ogawa 7 SC, T. Hayakawa 6 B, F. Ikeguchi 6 LB, W. Tamashiro 6 AF.

10:18—M. Yoshizaki 4 TN, G. Okano 3 W, H. Hankawa 4, WLA, A. Nakata 5 EP, J. Endow 6 W.

AYE FLIGHT

10:30—K. Hayakawa 11 B, J. Uyematsu 11 TN, J. Isobe 11 TB, D. Mizukami 10 TF, R. Takashima 11 SD.

10:36—J. Fukuhara 11 OC, B. Miyagi 11 TN, F. Nagai 11 TF, S. Nitta 11 OC.

10:42—E. Takeshita 11 TF, A. Shur 11 PF, G. Ichien 11 OC, M. Oi 11 W, M. Saito 11 AF.

10:48—F. Endo 11 AF, F. Fukuhara 11 OC, D. Kumashiro 11 LB, Y. Aochi 11 W, A. Tengan 10 TF.

11:00—H. Yonemoto 11 MF, T. Asato 11 TN, E. Yusa 10 TF, L. Nakayama 11 TF, B. Uragami 11 LB.

11:06—J. Maeshiro 10 TF, N. Igauye 11 K, R. Nagao 11 MF, G. Ajioka 11 AF, M. Fukai 11 TN.

11:12—S. Iino 10 SC, L. Uno 11 TF, F. Kinoshita 10 EP, B. Tamura 10 B.

11:18—D. Takeshita 11 TF, G. Inouye 19 AF, Y. Mikuriya 10 B, K. Izumi 10 LB, F. Shiroma 10 TB.

11:30—J. Okada 10 W, J. Okazaki 10 SC, K. Nakanishi 10 LB, H. Kawaguchi 10 TF, B. Nakamura 10 AF.

11:36—T. Joe 10 LB, B. Katow 10 TF, R. Obasawa 10 B, M. Mori 10 W, J. Horikawa 10 TN.

11:48—C. Suzukawa 11 TF, K. Sugimoto 11 AF, J. Fujinaka 11 SC, M. Oba 11 WLA, Y. Tatsumi 11 LB.

Legend: TN—Top Notch, TF—Top Flite, EP—El Patio, W—Western, SD—San Diego, OC—Orange County, SC—So. Calif. Nisei Golf Assn., AF—Air Flite, B—Brookside, PF—Par Flite, TB—Thunderbird, MF—Max Flite, WLA—West Los Angeles, K—Kyodo, LB—Long Beach.

INVITATIONAL DEADLINE

Deadline for Top Flite Invitational Tourney at Rio Hondo on May 27 is May 14, according to club chairman.

There will be four flights and a hole-in-one contest at the SCNGA sanctioned meet.

GOLFERS GOURMETS

The Southern California Nisei Golfers Association held its annual kickoff dinner Sunday night at General Lee's Man Jen Low Restaurant with some 100 odd (not really) members eating and imbibing.

Guided by President George Ajioka and assisted by such stalwarts as Sats Shigekawa, Harry Nishimoto, Tosh Hayakawa, John Ty Saito, et al, the Buddha-head divot-diggers are looking ahead to another fine year of breaking 9-irons and twisting putters.

Whether a friendly game of $1 Nassau or bloody vendettas with automatic presses, it goes without saying that the Nisei golfers have come a long way in ability, acceptance and quality and quantity.

Selling cars? Hell, no! Circus Car is merely advertising to become known as a good joe. (And Ichiro Ichiro is being deluged with offers for free drinks, so if you'll excuse me, see you Wednesday).

CIRCUS CAR CO.

3500 Crenshaw Blvd. RE 1-8383

Newspapers Aid Plans For Nisei Women Golf Tourney

Women golfers who would like to enter a championship tournament of their own should contact the local newspapers and leave their names, it was disclosed today.

They were requested originally to contact Ty Saito, instigator of the project, but since he is at present hospitalized with a slight heart attack, the newspapers have been asked to help.

A list of names and handicaps will be compiled and turned over to a women's golf committee for processing with the plans for a tournament.

Callers to the Shin Nichi Bei (MA 4-1495) should contact the English editor.

CALL FOR WOMEN GOLFERS TO ORGANIZE UNDER SCNGA

Women golfers who are interested in starting a championship golf tournament are asked to get in touch with editor of this news paper.

It is hoped that enough golfers on the distaff side will respond so that a Women's Golf Association can be started in time for this years Nisei Week. The SCNGA Handicap Board will help in any way in regards to proper handicapping.

Meg Yokoi, probably the best of Nisei female golfers with scores in the low eighties, and Sachi Kawana have volunteered to help in this organization.

---

* * *

NEW GOLF COURSE TO OPEN MAR. 28

The nine-hole Penmar Golf Course will open for play on Wednesday, Mar. 28, after dedication ceremonies on Tuesday at 2:30 p.m. The course is at 1233 Rose Ave., Venice.

* * *

man, Dorothy Tsuchiya, has been busy laying in supplies and equipment; Personnel Chairmen, Rose Masuoka and Isao Sakurai, have been helping the booth chairmen recruit workers, while Executive Secretaries, Toshi Takeuchi, and Maki Koyama, have been working with the myriad of details involved in this one mammoth church undertaking of the year.

Games for All

Of particular interest to many people will be the Ikebana Exhibit by the noted Shunsho Kawagoye and her daughter, Shunyo Kodama, and the Art Exhibit un-

Michael Hatashita, Helen Handa.

Cheryl Masuda, Tom Morigiwa, Nancy Mitamura, Tini Tsuchiyama, Arlene Lee, Yoshie Nishiyama, Jerome Kamei, Diana Lee, Ayako Watanabe, Yukiko Nishiyama, Julie Iwamoto, Tomiko Wakayama, Charlene Shimizu, Yuri Tsujimoto, Meriel Lee, Catherine Fukui and Lila Satogami.

The public is cordially invited to attend. It is requested that flowers be omitted.

Midweek prayer meetings will be held at the homes of Hiro Kawashima (eastside) and Nick Nishita (Culver City) and at the Church (center area).

L.A. Free Methodist

"Receiving Faith" will be the subject of the morning sermon at 10:20 by the Rev. Lewellyn H. Davis. The evening groups will meet at 6. "Rewards of Prayer" will be the pastor's subject topic.

Memorial Baptist

Rev. Harry Baba will deliver a message on the subject, "The Modern Man in the Twisted Age" in the Sunday Morning Worship Service which begins at 11 a.m.

Church School for all ages begins at 9:45 a.m. Adult Class will discuss on the topic, "The Religion and Leisure Time." On Tuesday, May 22 at 7:30 p.m. Bible Study and Fellowship will be held in the home of Mr. and Mrs. Kiyoshi Kawanami in Culver City.

West Adams

Rev. David Unoura will preach on "Love in Marriage." This is the second in the series dealing with family problems.

The Rev. Tetsuo Unno will speak to the Sangha at 10:30 with the Rev. Enryo Unno delivering the 2 p.m. sermon at the Issei and monthly Memorial service. There will also be a Golden Chain Club meeting at 10:30 a.m.

Subscribe to CROSSROADS

UNFURNISHED APARTMENT
$125 all electric. Extra large 2 bdrm apt. Westinghouse kitchen, dishwasher, disposal, carpets, drapes, builtins, laundry rm., parking. 10 min. to L.A., Pasadena etc. Prefer young couple with children. CL 5-0795.

T & T
PLUMBING
TOM SATO
TOSHIO KUNITANI
2902 W. Jefferson Bl., L.A. 18
REpublic 1-3607
14905 Western Ave., Gardena
FA 1-1035

MAN
GENERAL LEE'S
JEN
LOW
475 Gin Ling Way
New Chinatown MA 4-1825

SHIMA CARPET
and
Upholstery Cleaners
Free Estimate - Pick Up
Delivery - City-Wide Service
ANgelus 2-2249

OCCIDENTAL LIFE
Insurance Company
of California
EDWARD OKUNO, C.L.U.
General Agent
Inquire Concerning Career Opportunities
9740 E. Compton Blvd.
Bellflower Calif. TO 7-1735

ST. MARY'S
BAZAAR-CARNIVAL

'Fun For All'
SATURDAY, MAY 19
1 to 11 p.m.
Food • Novelty Games • Gifts
Flowers & Produce Booths
961 S. Mariposa Ave.

Fukui Mortuary
"Since 1918"
707 Turner St. Los Angeles 12, California
MA. 6-5825

Shimatsu-Ogata-Kubota Mortuary
(Formerly Mission Nisei Mortuary)
911 Venice Blvd. Los Angeles 15 RIchmond 9-1449

SAVE AT . . .
Koby's Appliances
George Kobayashi - Jack Kobayashi
15130 S. Western Ave.
DAvis 4-6444
15231 S. Western Ave.
Gardena, California

ondo · MAY 27th

Golf News . . .

(Contniued from page 8)

held their annual Spring Tournament. Misaki carded an all-time personal best when he toured the course in 79 strokes for a 64 net. Two strokes back came Scotty Mizukami with a 78-12—66. Scotty, disdaining the chick-sexing grind this year, is finding regular play good for the golf score.

George Inouye and Tak Kawasaki were knotted for third place with identical 78-10—68s. George Shimabukuro rounded out the prize list with an 83-13—70.

MAX FLITE — The Montebello Huck Finns concluded their annual President's Trophy tourney last Sunday with old-timer Ted Nakao expanding his 18-hole lead for an eventual 4-stroke advantage at tourney's end.

Nakao came up with steady scores of 77 and 76 for a 135 net with his 9 handicap. George Oura and Jake Kakuuchi, two of the newer and higher handicap MFers, posted their best tournament finish to date with 138s.

Oura, a 17, had rounds of 90 and 83 while former grid-iron stalwart Kakuuchi, a beginner with a 22 handicap, posted a 91-90. Charlie Miyamoto, with two 81s, netted 140 and 4th place while Tom Okutsu and Kuni Yoshida were tied for 5th at 141. Ed Nagao, Jim Shigeishi, and Mas Takeshima were in 7th with 143s, Nagao's 75 the best gross round of the Sunday play.

Nakao claimed the trophy from Prexy Roy Nagao. (Who enjoys the prestige and status of the office and title . . . but hates like hell to part with the cash to buy the trophy).

PAR FLITE—Fred Nakawatase garnered the Par Flite Club's annual match play tournament. Nakawatase, an 11, had to be at his best to down Insuranceman George Hirano, a 12.

In an evenly matched battle throughout, Nakawatase finally closed Hirano out on the 17th green with a combination of booming drives and precision putting. Hirano's brilliant iron play kept him in the battle but fell short of its mark.

Yoshizaki posts subpar 69 in Top Flite tournament

Min Yoshizaki, ace Nisei golfer of the Southland, found Rio Hondo golf course to his liking on Sunday and waded through the 18 holes for a two under par 69 to win low gross honors in the second annual invitational Top Flite golf tournament.

Top Notcher Yoshizaki went out in 34, one under par, carding two birds and one bogey with the rest pars. He came home in 35 with one bogey and two birds.

Joe Kishi of Top Notch won low net honors in the Championship Flight with a net 66. T. Sakai of Orange County and George Endo of Top Flite tied for second with net 67s and played off for the runner-up trophy with Sakai winning out.

Paul Tsukahara of Top Notch and Sho Iino tied for low net in Aye Flight with 67s. In the playoff, Tsukahara won on the 20th hole.

Bob Ting of Orange County was the Bee Flight winner with a net 68. Kaz Shimizu of Top Flite, Hi Higashi of Top Flite, and S. Shima of Kyodo tied for second with 69s and the trio played off for the second place trophy which was won by Shimizu.

Cee Flight found Kow Maruki of Max Flite, T. Onoda of Par Flite, and N. Kitaoka of Max Flite tied for first with net 69s. They played off and the issue was settled on the 20th hole with Maruki winning and Onoda coming in second.

In the hole-in-one contest, Johnny Endow of Western won in the Championship Flight with a lie 14' 2½" from the cup. Mike Matsumura of Max Flite was top man in Aye Flight with his ball 11' 6½" away. Sam Yamashita of Max Flite won the Bees with his pitch 18' 3½" away and Mits Makishi of Thunderbird copped in the Cees with 13' 5½".

LOW GROSS

Min Yoshizaki, TN ....34-35—69
Yoshizaki out ....343 445 533—34
par ....443 445 434—35
Yoshizaki in ....445 433 444—35
par ....444 534 444—36
Jim Ross, TN 73

CHAMPIONSHIP FLIGHT

Joe Kishi, TN ....74-8—66
T. Sakai, OC ....74-7—67
George Endo, TF ....76-9—67

Erie Kawai LB 76-8—68, Nob Kitahara MF 77-9—68, Bob Moriyama TF 78-9—69, Barney Kim AF 74-4—70, Ken Osajima TN 78-8—70, George Wada TN 77-7—70, Duke Ogata TF 78-8—70, George Aratani TF 79-9—70, T. Kawasaki AF 79-9—70, John Endow W 71, Joe Sakurai AF 71, Frank Onishi TN 71, T. Kurumada SC 71.

AYE FLIGHT

Paul Tsukahara, TN ....78-11—67
Sho Iino, SC ....77-10—67
Tomizo Joe, LB ....78-10—68

Mas Kawaguchi TF 80-11—69, Ben Katow TF 79-10—69, Al Tengan TF 80-10—70, Jack Maeshiro TF 80-10J70, Frank Nagai TF 82-11—71, Bill Miyagi TN 82-11—71, K. Hayakawa B 72, Joe Uyematsu TN 72, Earl Yusa TF 72, K. Nakanishi 72.

BEE FLIGHT

Bob Ting, OC ....81-13—68
Kaz Shimizu, TF ....81-12—69
Hi Higashi, TF ....82-13—69
S. Shima, K ....82-13—69

W. Moriya W 83-13—70, S. Saito AF 84-13—71, Jack Matsuda OC 84-13—71, S. Yamashita MF 84-13—71, Jim Kato MF 84-13—71, Tom Asahina W 72, Sus Takeshita TF 72, G. Yamada PF 72, Kay Mikuriya B 72, M. Mitsushima SC 72.

CEE FLIGHT

Kow Maruki, MF ....89-20—69
T. Onoda, PF ....88-19—69
N. Kitaoka, MF ....86-17—69

Mas Narahara TF 86-16—70, F. Misaki AF 85-15—70, George Nakatsuka TF 87-16—71, H. Kiriu MF 86-14—72, F. Hatanaka TB 93-21—72, D. Fujimoto EP 87-15—72, T. Oka OC 88-16—72, Hiro Hishiki TF 87-15—72, S. Abe OC 94-22—72, T. Yanaga AF 73, M. Fujimoto 73, T. Kato OC 73, S. Hirashima TN 73, B. Nakasone MF 73, M. Makishi TB 73.

Official Lineup

B Flite

6:00—T. Asahina 12 W, S. Mizukami 12 AF, R. Kigawa 12 PF, F. Matsumoto 13 TF, R. Ryono 13 LB.

6:06—K. Mikuriya 13 BR, K. Shimizu 12 TF, S. Saito 13, AF, P. W. Tsuda 12 LB.

6:12—K. Hazama 12 AF, H. Shur 10 W, D. Numamoto 12 TF, J. Marumoto 13 LB.

6:18—H. Higashi 13 TF, G. Matsumoto 13 BR, E. Fujimoto 13 EP, G. Yamada 13 PF.

6:30—S. Matsushima 13 PF, D. Arakaki 13 EP, W. Nagata 13 TF, Y. Ishida 13 BR.

6:36—M. Tanibata 13 AF, N. Tashiro 12 TF, W. Moriya 13 W, K. Tatsumi 12 LB, T. Owan 12 OC.

6:42—K. Wong 13 OC, B. Wakiji 12 MF, J. Yamamoto 13 TF, A. Kirita 13 BR, J. Kuroda 13 LB.

6:48—K. Nakamura 12 MF, J. Matsuda 13 OC, W. Ige 12 TF, F. Tsuchiya 12 TF, M. Masunaka 12

7:00—S. Shinoda 13 MF, C. Hi[illegible]hige 12 PF, T. Nakano 13 BR, H. Nasu 13 OC, S. Yamashita 13, OC, S. Yamashita 13, MF.

7:06—B. Ting 13 OC, G. Shimabukuro 13 AF, S. Shima 13 KY, M. Mizushima 13 SC, J. Kata 13

C Flite

7:12—G. Nakatsuka 16, TF, G. Yamasaki 14 LB, M. Takeshima 14 MF, M. Fujimoto 14 TF, B. Fujimoto 14 BR.

7:18—H. Ishii 16 TF, B. Okumura 16 TB, F. Sera 16 EP, R. Saiki 16 PF, T. Kato 14 OC.

7:30—D. Kawasaki 15 AF, J. Nerio 19 0C, N. Kitaoka 17 MF, L. Morimoto 15 LB, F. Misaki 15 AF.

7:36—J. Kawata 14 MF, T. Kamei 15 SC, T. Saito 15 SC, D. Fujimoto 15 EP, R. Okuda 15 AF.

7:42—M. Shinoda 16 MF, G. Osumi 15 OC, K. Iko 15 AF, H. Hashimoto 15 TB, T. Ochiai 14 TF.

7:48—H. Kinoshita 14 TF, T. Matsuo 14 SC, J. Nakayama 14 TF, T. Kitaoka 14 MF, D. Lee 14 LB.

8:00—J. Masamitsu 14 MF, S. Hirashima 15 TN, P. Hirata 14 W, B. Nakasone 14 MF, G. Luke 14

8:06—J. Shigeshi 14 MF, T. Oka 16 OC, H. Hishiki 15 TF, M. Makishi 17 TB, G. Kawakami 14 TN.

8:12—G. Oura 17 MF, R. Osumi 17 OC, J. Mihara 17 TB, H. Kinu 14 MF, T. Yanagi 15 AF.

8:18—L. Yamamoto 20 TF, G. Maruki 20 MF, M. Arakawa 15 TB, R. Yamahata 15 PF, M. Narahara 16 TF.

8:30—M. Inadomi 24 OC, K. Yoshioka 20 MF, F. Horiguchi 23 MF, T. Onoda 19 PF.

8:36—K. Hochi 20 MF, S. Abe 22 OC, S. Furuta 21 PF, F. Hatanaka 21 TB.

Championship Flite

8:42—H. Aihara 8 OC, R. Suzukawa 8 TF, E. Kawai 8 LB, M. Goya 8 AF.

8:48—R. Asato 9 AF, G. Endo 9 TF, J. Takashima 9 ED, K. Yamato 9 TF.

9:00—H. Yamagata 8 TF, R. Nimura 8 W, J. Uchiyama 8 OC, K. Kuratani 8 TF, B. Chong 8 TB.

9:06—B. Moriyama 9 TF, T. Nakao 9 MF, J. Sakurai 9 AF, T. Tajiri 9 W.

9:12—Y. Matsumoto 9 W, G. Yamagata 9 TF, G. Shimazu 9 TF, B. Morita 9 TN.

9:18—L. Aihara 9 TF, B. Nomura 8 TF, T. Matsunaga 8 TN, T. Bessho 8 MF, C. Yuguchi 8 SC.

9:30—F. Onishi 9 TN, F. Funakoshi 8 MF, G. Aratani 9 TF, H. Furukawa 9 MF, N. Kitahara 9 MF.

9:36—J. Kishi 8 TN, E. Nagao 8 MF, G. Wada 7 TN, D. Ogata 8 TF, T. Kurumada 7 SC.

9:42—F. Kishi 9 TN, H. Okino 9 W, T. Kawasaki 9 AF, M. Sugimoto 9 LB.

9:48—C. Hirata 9 TF, S. Fukuma 9 BR, F. Harada 9 MF, M. Matsumura 9 WLA, J. Saito 8 TF.

10:00—K. Obayashi 8 TN, J. Kobayashi 8 OC, Y. Tatsumi 8 TF, K. Osajima 8 TN.

10:06—A. Hahn 7 PF, W. Lee 7 LB, R. Nakagawa 7 SC, M. Kawamoto 7 AF, T. Sakai 7 OC.

10:12—D. Izuno 7 TF, T. Ogawa 7 SC, T. Hayakawa 6 BR, F. Ikeguchi 6 LB, W. Tamashiro 6 AF.

10:18—M. Yoshizaki 4 TN, G. Okano 3 W, H. Hankawa 4 WLA, A. Nakata 5 EP, J. Endo 5 W.

A Flite

10:30—K. Hayakawa 11 BR, J. Uyematsu 11 TN, J. Isobe 11 TB, D. Mizukami 10 TF, R. Takashima 11 SD.

10:36—J. Fukuhara 11 OC, B. Miyagi 11 TN, F. Nagai 11 TF, S. Nitta 11 OC.

10:42—S. Takeshita 11 TF, A. Shur 11 PF, G. Ichien 11 OC, M. Oi 11 W, M. Saito 11 AF.

10:48—F. Endo 11 AF, F. Fukuhara 11 OC, D. Kumashiro 11 LB, Y. Aochi 11 W, A. Tengan 10 TF.

11:00—H. Yonemoto 11 MF, T. Asato 11 TN, E. Yusa 10 TF, L. Nakayama 11 TF, B. Uragami 11 LB.

11:06—J. Maeshiro 10 TF, N. Igauye 11 KY, R. Nagao 11 MF, G. Ajioka 11 AF, M. Fukai 11 TN.

11:12—S. Iino 10 SC, L. Uno 11 TF, F. Kinoshita 10 EP, B. Tamura 10 BR.

11:18—D. Takeshita 11 TF, G. Inouye 10 AF, Y. Mikuriya 10 BR, K. Izumi 10 LB, F. Shiroma 10, TB.

11:30—J. Okada 10 W, J. Okazaki 10 SC, K. Nakanishi 10 LB, M. Kawaguchi 10 TF, B. Nakamura 10 AF.

11:36—T. Joe 10 LB, B. Katow 10 TF, R. Obazawa 10 BR, M. Hori 10 W, J. Horikawa 10 TN.

11:42—C. Suzukawa 11 TF, K. Sugimoto 11 AF, J. Fujinaka 11 SC, M. Oba 11 WLA, Y. Tatsumi 11 LB.

S.C.N.G.A.

---

8 — Friday, June 8, 1962
210 S. San Pedro Street

*CROSSRO
Los Angeles, Cal

SPORTS

89 Enter Ojai Tourney on 17th

Eighty-nine traveling tee-men will make the annual trek to Ojai come Sunday, June 17, according to the final schedule drawn up Monday evening at the SCNGA meeting.

Forty-six are entered in the featured Championship Flight which embraces up to 9 handicap. A large field of 53 is in the Aye Flight, which surprisingly lured golfers in the upper handicap levels.

But apparently the boys have been lured by the stories of the fine hospitality and golfing facilities offered at Ojai CC and are looking forward to a complete sporting day.

A quick check of the records reveals that the hottest man on the tourney trail at the moment, Top Notch's Min Yoshizaki, is the defending champion. After opening with a Shot-Gun affair in 1960, last year was the first attempt at a regular 18-holer. Min fired a 3-over 71, on identical nines of 37-37 for a slim stroke win over Western's Johnny Endow.

Much competition is expected this year from the likes of Glen Okano (3), Barney Kim (4), Endown and Al Nakata (5s) and Tosh Hayakawa, a 6. Although a large number of Western boys are making the trip, Tak Tanino, the club's defending champion in the Aye bracket, won't be around to defend his laurels. With handicaps in this division ranging from 10 to 23, its apparent there is no such creature as a favorite.

★

Western Club

John Endow retired the Western Golf Club's perpetual trophy when he literally ran off and hid from the field in the 54-hole tournament just concluded. Endow won by 8 widening lengths as he came up with three powerful rounds of 73-69-74 for a 216 gross.

Together with his 5 handicap, this gave the southpaw a 301 net, 8 better than Aki Niwa and Tommy Asahina. Niwa, within hailing distance of the champ until the final round, skied to an 83 after opening with 77 and 76. Asahina, sporting a 12 handicap, had the best triumvirate of his career, posting 82-85-78 for his 209 tie with Aki.

Fine scores were numerous Sunday on the final round of play. Yukio Matsumoto, after fiddling around with an 86 and 79, sizzled to a 72 for a 210 net total and 4th place. The club's top swinger, Glen Okano, with a 3 handicap, had the day's low gross, a par 71 effort. But earlier rounds of 73 and 79 kept him in the No. 6 slot with 214.

Rich Nimura, improving each week, had 85-78-76 for a 215 net total and 7th, followed by Walt Moriya (216) and Peter Hirata (217) in the 8 and 9 spots. Moriya, a 13 handicapper, had a final round 76 for the day's lowest net, a 63, along with Matsumoto.

★

Air Flite

At Alondra Sunda, the Air Flite boys conducted their annual partner best-ball affair with perennial champion Robert Asato again coming out with half the winning prize. But unlike in past sessions, Robert paired off with Keigi Iko this year. The two scored a net 61 to win by a stroke from the combine of George Shimabukuro and Warren Tamashiro.

Bert Nakamura and Ray Okuda were a hop and a skip behind at 63. In the tight finish, 64s were posted by Tak Kawasaki-Sy Saito, Shig Nakano-Mas Saito, Kats Azama-George Ajioka. In the 65 bracket were the andems of Joe Sakurai-Ken Hosaka and Fred Ishimoto-Tak Yanagi.

(Continued on Page 6)

Official Ojai Tournament Pairings

A Flight

7:00—Mike Matsumura 10 MF, J. Horikawa 10 TN, M. Hori, 10 W, G. Inouye 10 AF.
7:06—S. Takeuchi 10 TN, H. Fukuda 10 AF, F. Kinoshita 10 EP, B. Nakamura 10 AF.
7:12—R. Nagao 11 MF, J. Fujinaka 11 SC, G. Ajioka 11 AF, J. Uematsu 11 TN.
7:18—J. Fukuhara 11 OC, H. Sano 11 W, T. Uchizono 11 TN, J. Matsumoto 11 B.
7:24—R. Kigawa 11 PF, Y. Aochi 11 W, M. Iriye 11 TB, B. Miyagi 11 TN.
7:30—T. Asahina 12 W, T. Nakahiro 12 B, H. Yonemoto 11, MF, J. Matsuda 13 OC.
7:36—T. Yokoi 13 PF, H. Shur 12 W, M. Mizushima 13 SC, A. Ching 12 TB.
7:42—S. Saito 13 AF, P. Hirata 13 W, L. Iriye 13 TB, D. Arakaki 13 EP.
7:48—S. Matsushima 13 PF, W. Moriya 13 W, G. Shimabukuro 13 AF, T. Yamashita 15 SC.
7:45—L. Morimoto 15 TB, T. Kamei 15 SC, R. Okuda 15 AF, F. Misaki 15 AF.
8:00—R. Saiki 16 PF, B. Okumura 16 TB, G. Oura 17 MF, T. Yanagi 15 AF.
8:06—G. Nakatsuka 16 TF, F. Tsuchiya 12 TF, T. Kato 14 OC, T. Wada 14 SC.
8:12—J. Mihara 17 TB, T. Onoda 18 PF, F. Horiguchi 23 MF, C. Furuye 16 PF, S. Nitta 11 OC.

Championship Flight

8:24—B. Kim 4 AF, M. Yohizaki 4 TN, G. Okano 3 W, A. Nakata 5 EP.
8:30—T. Hayakawa 6 B, J. Endo 5 W, T. Ogawa 7 SC, T. Sakai 7 OC.
8:36—H. Hashimoto 7 TB, J. Uchimiya 8 OC, J. Kobayashi 8 OC, R. Nimura 8 W.
8:42—E. Kato 9 M, S. Shigekawa 8 TN, Z. Nomura 8 TF, K. Osajima 8 TN.
8:48—E. Nagao 8 MF, M. Bessho 7 MF, J. Kishi 8 TN, T. Matsunaga 8 TN.
8:54—N. Kitahara 9 MF, T. Bessho 8 MF, J. Naito 7 TN, H. Furukawa 9 MF.
9:00—A. Hahn 8 PF, K. Shimabukuro 9 AF, T. Tajiri 9 W, M. Matsumura 9 WLA.
9:06—R. Asato 9 AF, T. Tomotani 9 B, Y. Matsumoto 9 W, F. Kishi 9 WLA.
9:12—H. Okino 9 W, K. Obayashi 8 TN, C. Yuguchi 9 SC, A. Niwa 9 W.

Pairings for the SCNGA Ojai golf slated June 17

A field of 89 golfers will make the trek to beautiful Country Club on Sunday, June 17, for 18 holes of medal play competition in a tournament sponsored by the So. Calif. Nisei Golf Association.

The field will be divided into Championship and Aye Flights. The Championship Flight, 0 to 9 handicaps, drew 36 entries. The Aye Flight for those with 10 or larger handicaps enticed 53 golfers.

Pairings for June 17 are:

AYE FLIGHT

7:00—M. Matsumura MF 10, J. Horikawa TN 10, M. Hori W 10, G. Inouye AF 10.
7:06—S. Takeuchi TN 10, H. Fukuda AF 10, F. Kinoshita EP 10, B. Nakamura AF 10.
7:12—R. Nagao MF 11, J. Fujinaka SC 11, G. Ajioka AF 11, J. Uematsu TN 11.
7:18—J. Fukuhara OC 11, H. Sano W 11, T. Uchizono TN 11, J. Matsumoto B 11.
7:24—R. Kigawa PF 11, Y. Aochi W 11, M. Iriye TB 11, B. Miyagi TN 11.
7:30—T. Asahina W 12, T. Nakahiro B 12, H. Yonemoto MF 11, J. Matsuda OC 13.
7:36—T. Yokoi PF 13, H. Shur W 12, M. Mizushima SC 13, A. Ching TB 12.
7:42—S. Saito AF 13, P. Hirata W 13, L. Iriye TB 13, D. Arakaki EP 13.
7:48—S. Matsushima PF 13, W. Moriya W 13, G. Shimabukuro AF 13, T. Yamashita SC 15.
7:54—L. Morimoto TB 15, T. Kamei SC 15, R. Okuda AF 15, F. Misaki AF 15.
8:00—R. Saiki PF 16, B. Okumura TB 16, G. Oura MF 17, T. Yanagi AF 15.
8:06—G. Nakatsuka TF 16, F. Tsuchiya TF 12, T. Kato OC 14, T. Wada SC 14.
8:12—J. Mihara TB 17, T. Onoda PF 18, F. Horiguchi MF 23, C. Furuye PF 16, S. Nitta OC 11.

CHAMPIONSHIP FLIGHT

8:24—B. Kim AF 4, M. Yoshizaki TN 4, G. Okano W 3, A. Nakata EP 5.
8:30—T. Hayakawa B 6, J. Endow W 5, T. Ogawa SC 7, T. Sakai OC 7.
8:36—H. Hashimoto TB 7, J. Uchimiya OC 8, J. Kobayashi OC 8, R. Nimura W 8.
8:42—E. Kato MF 9, S. Shigekawa TN 8, B. Nomura TF 8, K. Osajima TN 8.
8:48—E. Nagao MF 8, M. Bessho MF 7, J. Kishi TN 8, T. Matsunaga TN 8.
8:54—N. Kitahara MF 9, T. Bessho MF 8, J. Naito TN 7, H. Furukawa MF 9.
9:00—A. Hahn PF 8, K. Shimabukuro AF 9, T. Tajiri W 9, M. Matsumura WLA 9.
9:06—R. Asato AF 9, T. Tomotani B 9, Y. Marumoto W 9, F. Kishi WLA 9.
9:12—H. Okino W 9, K. Kobayashi TN 8, C. Yuguchi SC 9, A. Niwa W 9.

Legend: MF—Max Flite, TN—Top Notch, TF—Top Flite, W—Western, AF—Air Flite, EP—El Patio, OC—Orange County, B—Brookside, PF—Par Flite, TB—Thunderbird, WLA—West Los Angeles, SC—So. Calif. Nisei Golf Assn.

Ojai Golf Tournament Lures 88 Players Teeing Off in Two Flights on June 17th

Ojai Valley Country Club will be the site of an 18-hole medal tournament sponsored by the Southern California Nisei Golf Assn. on Sunday, June 17, with first tee-off at 7 a.m.

Some 88 players have signed up to participate in the tournament which will be divided into two flights.

S.C.N.G.A. TOURNAMENT
OJAI VALLEY COUNTRY CLUB
SUNDAY, JUNE 17, 1962

Aye Flight

7:00 Mike Matsumura MF 10, J. Horikawa TN 10, M. Hori W 10, G. Inouye AF 10
7:06 Steve Takeuchi TN 10, H. Fukuda AF 10, F. Kinoshita EP 10, B. Nakamura AF 10;
7:12 Roy Nagao MF 10, Joe Fujinaka SC 11, G. Ajioka AF 11, Joe Uematsu TN 11;
7:18 J. Fukuhara OC 11, H. Sano W 11, T. Uchizono TN 11, J. Matsumoto B 11;
7:24 F. Kigawa PF 11, Y. Aochi W 11, M. Iriye TB 11, B. Miyagi TN 11;
7:30 T. Asahina W12, T. Nakahiro B 12, H. Yonemoto MF 12, Jack Matsuda OC 13;
7:36 T. Yokoi PF 13, H. Shur W 12, M. Mizushima SC 13, A. Ching TB 12;
7:42 S. Saito AF 13, P. Hirata W 13, L. Iriye TB 13, D. Arakaki EP 13;
7:48 S. Matsushima PF 13, W. Moriya W 13, G. Shimabukuro AF 13, T. Yamashita SC 15;
7:54 L. Morimoto TB 15, T. Kamei SC 15, R. Okuda AF 15, F. Misaki AF 15;
8:00 R. Saiki PF 16, B. Okumura TB 16, G. Oura MF 17, T. Yanagi AF 15;
8:06 G. Nakatsuka TF 16, F. Tsuchiya TF 12, T. Kato OC 14, T. Wada SC 14;
8:12 J. Mihara TB 17, T. Onoda PF 18, F. Horiguchi MF 23, C. Furuye PF 16.

Championship Flight

8:24 B. Kim AF 4, M. Yoshizaki TN 4, G. Okan W 3, A. Nakata EN 5;
8:30 T. Hayakawa B 6, J. Endo W 5, T. Ogawa SC 7, T. Sakai OC 7;
8:36 T. Hayakawa B 6, J. Endo W 5, J. Kobayashi OC 8, R. Nimura W 8;
8:42 E. Kato M 9, S. Shigekawa TN 8, B. Nomura TF 8, K. Osajima TN 8;
8:48 E. Nagao MF 8, M. Bessho MF 7, J. Kishi TN 8, T. Matsunaga TN 8;
8:54 N. Kitahara MF 9, T. Bessho MF 8, J. Naito TN 7, H. Furukawa MF 9;
9:00 A. Hahn PF 8, K. Shimabukuro AF 9, T. Tajiri W 9, M. Matsumura WLA 9;
9:06 R. Asato AF 9, T. Tomotani B 9, Y. Matsumoto W 9, F. Kishi WLA 9;
9:12 H. Okino W 9, K. Obayashi TN 8, C. Yuguchi SC 9, A. Niwa W 9.

---

8 — Friday, June 15, 1962
210 S. San Pedro Street

*CROSSROADS
Los Angeles, California

SPORTS

Ojai Tourney to Disturb 'Open'

The U.S. Open is holding its 62nd renewal at Oakmont, Pa., with Arnold Palmer and Company but there'll be a few from among 89 SCNGAers who will be able to scamper around the golf course early enough to grab a glimpse of the final round on television.

These will be the teesters making the 3rd annual sojourn to Ojai this Sunday. And with the weather being what it's been, this 18-holer will probably be one of its all-around finest.

53 in A's

Fifty-three swingers in the Aye Flight, firing from 7 through 8:12 a.m. on the official schedule, should be comfortably situated in the club house with a cool one by the time Channel 4 brings the Open leaders into focus on the 16th.

The featured Championship Flighters, shooting from 8:24 to 9:12, with 46 entered, had better concentrate on their own game and not worry about television. There'll be dinner enuf' when they conclude and a long two-hour drive home to hash over their missed shots.

Min Yoshizaki, Top Notch's grand ole man of the greens, will be on hand to continue two streaks. First as defending champion of the first Ojai tourney last year (the initial meeting in 1960 being a Shot-Gun affair) and second, his attempt to garner an unprecedented third straight SCNGA tournament.

74 Wins

Min's 74 (37-37) three over effort gave him a stroke win over Johnny Endow last year. He also has a hot hand going, winning the Top Flite Invitational last month and the Orange County Invitational before that.

It's far from a one-man show, though. Glen Okano of Western, the Association's lowest handicapper (3), is long overdue to come up with a smasher, as they say on the race track. And speaking of things oval, Air Flite's Barney Kim will be carrying his 4 handicap and big swing to the first tee, along with Min and El Patio's Al Nakata, a 5.

(As this is being written, on Thursday, a bit of a sprinkle is lurking in the air. Now, it would be most unthoughtful if it rained Sunday.)

★

Orange County

The Orange County boys concluded their annual Partner Best-Ball event a couple weeks ago with Tadashi Kato picking a partner with which he couldn't possibly lose the verdict. For Kato and the Honorable Judge "Cap" Tamura combined talents to cop the top prize with a net 58.

John Uchimiya and Yas Yoshida grabbed the runner-up position with a net 60 while the Brothers Fukuhara, Jim and Frank, were awarded 3rd place with their 62. Also in at 62 and 4th place was the tandem of Tom Sakai and Steve Abe. Rounding out the prize winners was the team of Toru Nozawa and Don Miyadi at 63 and 5th place.

★

Thunderbird Club

Over at Whittier Narrows, the Thunderbird Teesters concluded their annual 36-holer with an unusual brother act featuring the two-weekend action.

Lou Iriye barely squeezed past his brother, Marty, by a net 139 score to the latter's 140. One of the new club members, Lou and his brother Cain and Abel'd it throughout as the rest of the field stretched behind them. In third place was Hank Hashimoto, 143; Lefty Morimoto, 144; Toso Kimura and Jack Mihara, 145; and Jimmy Isobe and Jack Yoshimi, 148.

Official Ojai Tournament Pairings

A Flight

7:00—Mike Matsumura 10 MF, J. Horikawa 10 TN, M. Hori, 10 W, G. Inouye 10 AF.
7:06—S. Takeuchi 10 TN, H. Fukuda 10 AF, F. Kinoshita 10 EP, B. Nakamura 10 AF.
7:12—R. Nagao 11 MF, J. Fujinaka 11 SC, G. Ajioka 11 AF, J. Uematsu 11 TN.
7:18—J. Fukuhara 11 OC, H. Sano 11 W, T. Uchizono 11 TN, J. Matsumoto 11 B.
7:24—R. Kigawa 11 PF, Y. Aochi 11 W, M. Iriye 11 TB, B. Miyagi 11 TN.
7:30—T. Asahina 12 W, T. Nakahiro 12 B, H. Yonemoto 11, MF, J. Matsuda 13 OC.
7:36—T. Yokoi 13 PF, H. Shur 12 W, M. Mizushima 13 SC, A. Ching 12 TB.
7:42—S. Saito 13 AF, P. Hirata 13 W, L. Iriye 13 TB, D. Arakaki 13 EP.
7:48—S. Matsushima 13 PF, W. Moriya 13 W, G. Shimabukuro 13 AF, T. Yamashita 15 SC.
7:45—L. Morimoto 15 TB, T. Kamei 15 SC, R. Okuda 15 AF, F. Misaki 15 AF.
8:00—R. Saiki 16 PF, B. Okumura 16 TB, G. Oura 17 MF, T. Yanagi 15 AF.
8:06—G. Nakatsuka 16 TF, F. Tsuchiya 12 TF, T. Kato 14 OC, T. Wada 14 SC.
8:12—J. Mihara 17 TB, T. Onoda 18 PF, F. Horiguchi 23 MF, C. Furuye 16 PF, S. Nitta 11 OC.

Championship Flight

8:24—B. Kim 4 AF, M. Yohizaki 4 TN, G. Okano 3 W, A. Nakata 5 EP.
8:30—T. Hayakawa 6 B, J. Endo 5 W, T. Ogawa 7 SC, T. Sakai 7 OC.
8:36—H. Hashimoto 7 TB, J. Uchimiya 8 OC, J. Kobayashi 8 OC, R. Nimura 8 W.
8:42—E. Kato 9 M, S. Shigekawa 8 TN, Z. Nomura 8 TF, K. Osajima 8 TN.
8:48—E. Nagao 8 MF, M. Bessho 7 MF, J. Kishi 8 TN, T. Matsunaga 8 TN.
8:54—N. Kitahara 9 MF, T. Bessho 8 MF, J. Naito 7 TN, H. Furukawa 9 MF.
9:00—A. Hahn 8 PF, K. Shimabukuro 9 AF, T. Tajiri 9 W, M. Matsumura 9 WLA.
9:06—R. Asato 9 AF, T. Tomotani 9 B, Y. Matsumoto 9 W, F. Kishi 9 WLA.
9:12—H. Okino 9 W, K. Obayashi 8 TN, C. Yuguchi 9 SC, A. Niwa 9 W.

OJAI VALLEY · JUNE 17th

Okano wins low gross in SCNGA Ojai tourney

OJAI. — By winning the 19th hole of the sudden death play-off, Glen Okano of Western captured low gross honors on Sunday from T. Sakai of Orange County in the 18-hole medal play tournament under SCNGA sponsorship.

Okano and Sakai had wound up tied for low gross honors with 74 cards.

Although Sakai was eased out of low gross honors, his net score of 67 was good for low net first place in the Championship Flight.

Three tied for second in the Championship Flight with 69s. They were Ed Nagao of Max Flite, Joe Kishi of Top Notch, and Tom Matsunaga of Top Notch.

P. Tsukahara of Top Notch won Aye Flight low net honors with a 68, one stroke ahead of G. Ajioka of Air Flite with a 69.

LOW GROSS

Glen Okano, W	74
Barney Kim, AF	75

CHAMPIONSHIP FLIGHT

T. Sakai, O.C.	74-7—67
Ed Nagao, MF	77-8—69
Joe Kishi, TN	77-8—69
Tom Matsunaga, TN	77-8—69

Babe Nomura TF 71, H. Okino W 72, J. Kobayashi OC 72, J. Naito TN 72, H. Furukawa MF 72, T. Hayakawa B 74, J. Endow W 74, K. Osajima TN 74.

AYE FLIGHT

P. Tsukahara, TN	79-11—68
George Ajioka, AF	80-11—69
R. Nagao, MF	81-11—70
T. Onoda, PF	88-18—70

M. Tanaka SC 71, T. Yamashita SC 72, T. Kato OC 72, L. Iriye TB 73, F. Misaki AF 73, M. Matsumura MF 74, J. Horikawa TN 74, M. Mizushima SC 74, T. Yanagi AF 74, G. Inouye AF 75, G. Nakatsuka TF 75.

Tong tops in May with net score 60

Alex Tong of Orange County annexed the monthly low net prize of the SCNGA for the month of May with a 70-10—60 carded at Huntington Beach. He received a dozen balls.

Other good scores posted included Mas Tanimoto of Air Flite with 76-13—63 and Jim Ryono of Long Beach with 76-13—63. Net 64's were recorded by Min Yoshizaki of Top Notch 69-5, George Shimizu of Top Flite with 73-9.

Al Keimi of El Patio chaired the June meeting of the SCNGA handicap board in the absence of Ty Saito.

Monthly prizes are given through the courtesy of SCNGA, Japan Food, Yamasa Fish Cakes, and Saito Realty.

The next meeting of the handicap board will be held July 10 at Rudi's with representatives from Top Flite, Long Beach, Brookside and Kyodo asked to be present. All new SCNGA members were reminded that 25 scores are required for participation in the coming Nisei Week tournament.

GLEN OKANO WINS OJAI TOURNEY IN SUDDEN DEATH PLAYOFF; SAKAI, TSUKAHARA, ARE FLIGHT MEDALISTS

Glen Okano of Western won a sudden death play off at the 19th hole to annex the SCNGA sponsored Ojai Tournament Sunday from T. Sakai of Orange County after both players were tied with 74's in regulation play.

Okano won the coveted low gross honors while Sakai took low net honors with a net 67.

Paul Tsukahara of Top Notch won the Aye Flight low net trophy, nosing out G. Ajioka of Air Flight by one stroke.

Yukio Matsumoto, stock broker, received painful injury when the golf cart he was riding with Robert Asato toppled on a downhill slope. He was taken to a nearby hospital for treatment, but later, returned to the barbeque dinner on crutches.

Woody Wright, popular pro from Hawaii hosted the SCNGA tournament participants.

SCNGA OJAI TOURNAMENT RESULTS
June 17, 1962

CHAMPIONSHIP FLIGHT

LOW GROSS:

1.	Glen Okano W.	74 gross
2.	Barney Kim AF	75 gross

Glen Okano beat T. Sakai OC - sudden death play off on the 18th hole.

LOW NET:

1.	T. Sakai OC	74-7-67
2.	E. Nagao MF	77-8-69
	J. Kishi TN	77-8-69
	T. Matsunaga TN	77-8-69
5.	B. Nmura TF	79-8-71
6.	H. Okino W	81-9-72
	J. Kobayashi OC	80-8-72
	J. Naito TN	79-7-72
	H. Furukawa MF	81-9-72
10.	T. Hayakawa B	80-6-74
	J. Endo W	79-5-74
	K. Osajima TN	82-8-74

AYE FLIGHT

1.	P. Tsukahara TN	79-11-68
2.	G. Ajioka AF	80-11-69
3.	R. Nagao MF	81-11-70
	T. Onoda PF	88-18-70
5.	M. Tanaka SC	84-13-71
6.	T. Yamashita SC	87-15-72
	T. Kato OC	86-14-72
8.	L. Iriye TB	86-13-73
	F. Misaki AF	88-15-73
10.	M. Matsumura MF	84-10-74
	J. Horikawa TN	84-10-74
	M. Mizushima SC	87-13-74
	T. Yanagi AF	89-15-74
14.	G. Inouye AF	84-10-75
	G. Nakatsuka TF	91-16-75

O.C. Player is Tops in SCNGA Monthly Scoring

Alex Tong of Orange County annexed the monthly low net prize of 1 dozen balls with an amazing 70-10 net 60-score at Huntington Beach.

Behind him with excellent net scores were Mas Tanimoto of Air Flite (76-13) and Jim Ryono of Long Beach (76-13) and with net 63. Net 64's were recorded by Min Yoshizaki of Top Notch (69-5) and George Shimizu of Top Flite.

Monthly prizes are given thru the courtesy of the SCNGA, Japan Food Corp., Yamasa Fish Cakes and Saito Realty Co.

The next meeting will be held on July 10 at Rudi's with a representative from Top Flite, Long Beach, Brookside and Kyodo asked to be present. All new SCNGA members are reminded that 25 scores are required for participation in the coming Nisei Week Tournament.

Alex Tong Wins SCNGA Monthly With Amazing 60

Alex Tong of Orange County annexed the monthly low net prize of 1 dozen balls with an amazing 70 - 10 net 60 score at Huntington Beach.

Behind him with excellent net scores were Mas Tanimoto of Air Flite (76-13) and Jim Ryono of Long Beach (76-13) and with net 63. Net 64's were recorded by Min Yoshizaki of Top Notch (69-5) and George Shimizu of Top Flite (73-9).

Present at the June handicap meeting at Rudi's were representatives of El Patio, Western, Thunderbird, Orange County and Max Flite. Al Keimi of El Patio chaired the meeting in the absence of Ty Saito.

Monthly prizes are given through the courtesy of the SCNGA, Japan Food Corp., Yamasa Fish Cakes and Saito Realty Co.

---

8 — Friday, June 22, 1962 *CROSSROADS
210 S. San Pedro Street Los Angeles, California

SPORTS

Ojai Title Goes To Glen Okano

One of these days someone who knows will inform us of the correct spelling, but whether it be with one "n" or "nn," Glen(n) Okano broke his long victory drought and came up the winner of the Second Annual 18-Hole Ojai Tournament held at Ojai CC Sunday.

Boasting the lowest handicap in the SCNGA, a 3, Okano posted a 74 gross round but had to survive a last-minute charge by Tom Sakai of Orange County to enter the elusive winner's circle. Sakai, playing in the foursome directly behind Okano, also came up with a 74 to force the championship into a playoff. Okano measured the 7-handicapper on the first overtime hole to relegate the latter to first place in the low net division.

Okano parred the first playoff hole while Sakai, understandably "shook" in head-to-head battle with one of SCNGA's best, bogied the hole.

What Open?

It was as if the traveling boys wanted to make a soothsayer out of this corner, the way they came in. In last week's column, we wrote that "Glen Okano of Western is long overdue to come up with a smasher . . . And speaking of things oval, Air Flite's Barney Kim will be carrying his 4 handicap and big swing to the first tee."

As things turned out, Glen(n) made us a black-haired Criswell and Barney did his best, coming up with a fine 75 to take second place in the low gross.

(We were ready to eat 'crow' for making the dastardly mistake of scheduling the final round of the U. S. Open for Sunday in last week's lead when anybody in his right mind knew it was Saturday. But as it turned out, even the Oakmont boys and Arnie Palmer wanted to make Crossroads look good by coming up with a tie necessitating a playoff on television Sunday).

Big Heads

But leave us leave the hornblowing for another day as our cranium can't very well get any bigger without causing comment from some quarters. Now let's see, where were we? . . .

Okano and Sakai, the eventual low gross and low net victors, both walked away with $30 merchandise awards and trophies for their triumphs while Barney got $20 for his effort.

And speaking about big heads as we were a paragraph back, brings us to Max Flite's Eddie Nagao who must've dunked some putts with his as he picked up the $25 second prize in the low net division with a 69. Top Notchers Joe Kishi and Tom Matsunaga, the SCNGA "Freedom Riders," also came in with 69s for $20 and $15 bits of paper. This trio, playing in the same foursome, carded identical 77-8—69s. Sakai, the winner, was a 74-7—67 net finisher.

Aye Flight

It took us long enough to get to the Aye Flight, but we're sure Paul Tsukahara, Buddahead land's answer to Cary Middlecoff, won't mind as he came up with the flight's only sub-80 round and a 79-11—68 winning score. Which enabled Dr. Paul to cart home another trophy and $30 certificate.

SCNGAers with the Ojai tourney in the books, can look forward to another out-of-town trek in a couple of weeks as the San Diego Invitational is the next teefest on the schedule. The San Diego GC sponsored event at Torrey Pines will be held July 29. Deadline for entries is July 9 with a $12 entry tab. This will include a dinner. Entry blank will be published in the Crossroads next week.

Close behind with an 80-11—69 was SCNGA President George Ajioka. The Air Fliter garnering $25 for his day's action. Roy Nagao, Max Flite's prexy, continues to make noises like a good golfer, as he had an 81-11—70 good for a third place deadlock. Tok Onoda, a newcomer from the Par Flite ranks, made use of his handicap for an 88-18—70.

The winners:

Championship Flight

Low Gross

1.	Glen Okano, W	74
2.	Barney Kim, AF	75

Low Net

1.	Tom Sakai, OC	74-7—67
2.	E. Nagao, HF	77-8—69
3.	Joe Kishi, TN	77-8—69
4.	T. Matsunaga, TN	77-8—69
5.	Babe Nomura, TF	79-8—71
6.	H. Okino, W	81-9—72
	J. Kobayashi, OC	80-8—72
	J. Naito, TN	79-7—72
	H. Furukawa, MF	81-9—72
10.	T. Hayakawa, B	80-6—74
	J. Endow, W	79-5—74
	K. Osajima, TN	82-8—74

Aye Flight

1.	P. Tsukahara, TN	79-11—68
2.	G. Ajioka, AF	80-11—69
3.	R. Nagao, MF	8-11—70
	T. Onoda, PF	88-18—70
5.	M. Tanaka, SC	84-13—71
6.	T. Yamashita, SC	87-15—72
	T. Kato, OC	86-14—72
8.	L. Iriye, TB	86-13—73
	F. Misaki, AF	88-15—73
10.	M. Matsumura, MF	84-10—74
	J. Horikawa, TN	84-10—74
	M. Mizushima, SC	87-13—74
	T. Yanagi, AF	89-15—74
14.	G. Inouye, AF	84-10—75
	G. Nakatsuka, TF	91-16—75

In the Championship Flight, long-knocker Babe Nomura's 5th place finish was worth a dozen golf balls while the foursome deadlocked for 6th got 9 balls apiece. Six balls for 10th rounded out the winners in the upper bracket.

In the Aye Flight, the four tied for 6th through 8th got a dozen pelotas while 9 were won by the 10th place finishers. Six balls went to the twosome in the 14th slot. So a total of 29 came away from Ojai with more than they started with . . . **in the way of "official" prizes, that is.**

A great number of Ojai regulars continue to bubble over when speaking of Ojai CC, its attitude, service and personnel. Coming in for extra plaudits from all corners is Woody Wright, the course pro.

★

Alex Tong of Orange County annexed the monthly low net prize of a dozen balls with an amazing

(Continue on Page 6)

Subscribe to Crossroads

Enclosed please find four dollars ($4.00) for one year's subscription to CROSSROADS, the Los Angeles Nisei Weekly, 210 South San Pedro Street, Los Angeles 12, California.

( ) New ( ) Renewal

NAME
ADDRESS
CITY ZONE

Please make checks or money orders payable to CROSSROADS

Imperial Gardens
Sukiyaki Restaurant
Reservations taken for Banquet Room
8225 SUNSET BLVD. • OL. 6-1750

Shimatsu-Ogata-Kubota Mortuary
(Formerly Mission Nisei Mortuary)
911 Venice Blvd. Los Angeles 15 RIchmond 9-1449

太平
Limited Engagement
TAD YAMAZAKI
Noted Song Stylist
Monday thru Saturday
9 p.m. to 1:30 a.m.
tai ping
3888 Crenshaw • AX 3-8243

OCCIDENTAL LIFE
Insurance Company
of California
EDWARD OKUNO, C.L.U.
General Agent
Inquire Concerning Career Opportunities
9740 E. Compton Blvd.
Bellflower Calif. TO 7-1735

KAY K. KAMIYA
REAL ESTATE
INSURANCE ALL KINDS
124 S. San Pedro St., L.A. 12
MA 6-8135 FA 1-1454

ice president, Ken Ino, recording, asaru Narahara, treasurer; Tom ogino, promotions; Milton Kiyo-o, missionary education; Hideo uto, church; George Kawazoe, piritual; Sho Doiwchi, literature; its Nozaki, youth; Nobuyuki Ka-ata, children; John Ty Saito, ublicity; and George Shimazu, arliamentarian.

Golf News . . .

(Contniued from page 8)

Asato, surprisingly still retaining his 9 handicap, scorched the course with a 73 gross score, touring the backside in a sizzling two under 34. He scored a 39-34 - 73 on the par layout. Kawasaki had a moment of glory, coming up with a natural eagle on the par 47th hole, a 315 yarder.

.N.G.A.

Pairings for the SCNGA Ojai golf slated June 17

A field of 89 golfers will make the trek to beautiful Country Club on Sunday, June 17, for 18 holes of medal play competition in a tournament sponsored by the So. Calif. Nisei Golf Association.

The field will be divided into Championship and Aye Flights. The Championship Flight, 0 to 9 handicaps, drew 36 entries. The Aye Flight for those with 10 or larger handicaps enticed 53 golfers.

Pairings for June 17 are:

AYE FLIGHT

7:00—M. Matsumura MF 10, J. Horikawa TN 10, M. Hori W 10, G. Inouye AF 10.

7:06—S. Takeuchi TN 10, H. Fukuda AF 10, F. Kinoshita EP 10, B. Nakamura AF 10.

7:12—R. Nagao MF 11, J. Fujinaka SC 11, G. Ajioka AF 11, J. Uematsu TN 11.

7:18—J. Fukuhara OC 11, H. Sano W 11, T. Uchizono TN 11, J. Matsumoto B 11.

7:24—R. Kigawa PF 11, Y. Aochi W 11, M. Iriye TB 11, B. Miyagi TN 11.

7:30—T. Asahina W 12, T. Nakahiro B 12, H. Yonemoto MF 11, J. Matsuda OC 13.

7:36—T. Yokoi PF 13, H. Shur W 12, M. Mizushima SC 13, A. Ching TB 12.

7:42—S. Saito AF 13, P. Hirata W 13, L. Iriye TB 13, D. Arakaki EP 13.

7:48—S. Matsushima PF 13, W. Moriya W 13, G. Shimabukuro AF 13, T. Yamashita SC 15.

7:54—L. Morimoto TB 15, T. Kamei SC 15, R. Okuda AF 15, F. Misaki AF 15.

8:00—R. Saiki PF 16, B. Okumura TB 16, G. Oura MF 17, T. Yanagi AF 15.

8:06—G. Nakatsuka TF 16, F. Tsuchiya TF 12, T. Kato OC 14, T. Wada SC 14.

8:12—J. Mihara TB 17, T. Onoda PF 18, F. Horiguchi MF 23, C. Furuye PF 16, S. Nitta OC 11.

CHAMPIONSHIP FLIGHT

8:24—B. Kim AF 4, M. Yoshizaki TN 4, G. Okano W 3, A. Nakata EP 5.

8:30—T. Hayakawa B 6, J. Endow W 5, T. Ogawa SC 7, T. Sakai OC 7.

8:36—H. Hashimoto TB 7, J. Uchimiya OC 8, J. Kobayashi OC 8, R. Nimura W 8.

8:42—E. Kato MF 9, S. Shigekawa TN 8, B. Nomura TF 8, K. Osajima TN 8.

8:48—E. Nagao MF 8, M. Bessho MF 7, J. Kishi TN 8, T. Matsunaga TN 8.

8:54—N. Kitahara MF 9, T. Bessho MF 8, J. Naito TN 7, H. Furukawa MF 9.

9:00—A. Hahn PF 8, K. Shimabukuro AF 9, T. Tajiri W 9, M. Matsumura WLA 9.

9:06—R. Asato AF 9, T. Tomotani B 9, Y. Marumoto W 9, F. Kishi WLA 9.

9:12—H. Okino W 9, K. Kobayashi TN 8, C. Yuguchi SC 9, A. Niwa W 9.

Legend: MF—Max Flite, TN—Top Notch, TF—Top Flite, W—Western, AF—Air Flite, EP—El Patio, OC—Orange County, B—Brookside, PF—Par Flite, TB—Thunderbird, WLA—West Los Angeles, SC—So. Calif. Nisei Golf Assn.

Ojai Golf Tournament Lures 88 Players Teeing Off in Two Flights on June 17th

Ojai Valley Country Club will be the site of an 18-hole medal tournament sponsored by the Southern California Nisei Golf Assn. on Sunday, June 17, with first tee-off at 7 a.m.

Some 88 players have signed up to participate in the tournament which will be divided into two flights.

S.C.N.G.A. TOURNAMENT
OJAI VALLEY COUNTRY CLUB
SUNDAY, JUNE 17, 1962

Aye Flight

7:00 Mike Matsumura MF 10, J. Horikawa TN 10, M. Hori W 10, G. Inouye AF 10

7:06 Steve Takeuchi TN 10, H. Fukuda AF 10, F. Kinoshita EP 10, B. Nakamura AF 10;

7:12 Roy Nagao MF 10, Joe Fujinaka SC 11, G. Ajioka AF 11, Joe Uematsu TN 11;

7:18 J. Fukuhara OC 11, H. Sano W 11, T. Uchizono TN 11, J. Matsumoto B 11;

7:24 F. Kigawa PF 11, Y. Aochi W 11, M. Iriye TB 11, B. Miyagi TN 11;

7:30 T. Asahina W12, T. Nakahiro B 12, H. Yonemoto MF 12, Jack Matsuda OC 13;

7:36 T. Yokoi PF 13, H. Shur W 12, M. Mizushima SC 13, A. Ching TB 12;

7:42 S. Saito AF 13, P. Hirata W 13, L. Iriye TB 13, D. Arakaki EP 13;

7:48 S. Matsushima PF 13, W. Moriya W 13, G. Shimabukuro AF 13, T. Yamashita SC 15;

7:54 L. Morimoto TB 15, T. Kamei SC 15, R. Okuda AF 15, F. Misaki AF 15;

8:00 R. Saiki PF 16, B. Okumura TB 16, G. Oura MF 17, T. Yanagi AF 15;

8:06 G. Nakatsuka TF 16, F. Tsuchiya TF 12, T. Kato OC 14, T. Wada SC 14;

8:12 J. Mihara TB 17, T. Onoda PF 18, F. Horiguchi MF 23, C. Furuye PF 16.

Championship Flight

8:24 B. Kim AF 4, M. Yoshizaki TN 4, G. Okan W 3, A. Nakata EN 5;

8:30 T. Hayakawa B 6, J. Endo W 5, T. Ogawa SC 7, T. Sakai OC 7;

8:36 T. Hayakawa B 6, J. Endo W 5, J. Kobayashi OC 8, R. Nimura W 8;

8:42 E. Kato M 9, S. Shigekawa TN 8, B. Nomura TF 8, K. Osajima TN 8;

8:48 E. Nagao MF 8, M. Bessho MF 7, J. Kishi TN 8, T. Matsunaga TN 8;

8:54 N. Kitahara MF 9, T. Bessho MF 8, J. Naito TN 7, H. Furukawa MF 9;

9:00 A. Hahn PF 8, K. Shimabukuro AF 9, T. Tajiri W 9, M. Matsumura WLA 9;

9:06 R. Asato AF 9, T. Tomotani B 9, Y. Matsumoto W 9, F. Kishi WLA 9;

9:12 H. Okino W 9, K. Obayashi TN 8, C. Yuguchi SC 9, A. Niwa W 9.

---

8 — Friday, June 15, 1962
210 S. San Pedro Street

*CROSSROADS
Los Angeles, California

SPORTS

Ojai Tourney to Disturb 'Open'

The U.S. Open is holding its 62nd renewal at Oakmont, Pa., with Arnold Palmer and Company but there'll be a few from among 89 SCNGAers who will be able to scamper around the golf course early enough to grab a glimpse of the final round on television.

These will be the teesters making the 3rd annual sojourn to Ojai this Sunday. And with the weather being what it's been, this 18-holer will probably be one of its all-around finest.

53 in A's

Fifty-three swingers in the Aye Flight, firing from 7 through 8:12 a.m. on the official schedule, should be comfortably situated in the club house with a cool one by the time Channel 4 brings the Open leaders into focus on the 16th.

The featured Championship Flighters, shooting from 8:24 to 9:12, with 46 entered, had better concentrate on their own game and not worry about television. There'll be dinner enuf' when they conclude and a long two-hour drive home to hash over their missed shots.

Min Yoshizaki, Top Notch's grand ole man of the greens, will be on hand to continue two streaks. First as defending champion of the first Ojai tourney last year (the initial meeting in 1960 being a Shot-Gun affair) and second, his attempt to garner an unprecedented third straight SCNGA tournament.

74 Wins

Min's 74 (37-37) three over effort gave him a stroke win over Johnny Endow last year. He also has a hot hand going, winning the Top Flite Invitational last month and the Orange County Invitational before that.

It's far from a one-man show, though. Glen Okano of Western, the Association's lowest handicapper (3), is long overdue to come up with a smasher, as they say on the race track. And speaking of things oval, Air Flite's Barney Kim will be carrying his 4 handicap and big swing to the first tee, along with Min and El Patio's Al Nakata, a 5.

(As this is being written, on Thursday, a bit of a sprinkle is lurking in the air. Now, it would be most unthoughtful if it rained Sunday.)

★

Orange County

The Orange County boys concluded their annual Partner Best-Ball event a couple weeks ago with Tadashi Kato picking a partner with which he couldn't possibly lose the verdict. For Kato and the Honorable Judge "Cap" Tamura combined talents to cop the top prize with a net 58.

John Uchimiya and Yas Yoshida grabbed the runner-up position with a net 60 while the Brothers Fukuhara, Jim and Frank, were awarded 3rd place with their 62. Also in at 62 and 4th place was the tandem of Tom Sakai and Steve Abe. Rounding out the prize winners was the team of Toru Nozawa ~~and Don~~ Miyadi at 63 and 5th place.

★

Thunderbird Club

Over at Whittier Narrows, the Thunderbird Teesters concluded their annual 36-holer with an unusual brother act featuring the two-weekend action.

Lou Iriye barely squeezed past his brother, Marty, by a net 139 score to the latter's 140. One of the new club members, Lou and his brother Cain and Abel'd it throughout as the rest of the field stretched behind them. In third place was Hank Hashimoto, 143; Lefty Morimoto, 144; Toso Kimura and Jack Mihara, 145; and Jimmy Isobe and Jack Yoshimi, 148.

Official Ojai Tournament Pairings

A Flight

7:00—Mike Matsumura 10 MF, J. Horikawa 10 TN, M. Hori, 10 W, G. Inouye 10 AF.

7:06—S. Takeuchi 10 TN, H. Fukuda 10 AF, F. Kinoshita 10 EP, B. Nakamura 10 AF.

7:12—R. Nagao 11 MF, J. Fujinaka 11 SC, G. Ajioka 11 AF, J. Uematsu 11 TN.

7:18—J. Fukuhara 11 OC, H. Sano 11 W, T. Uchizono 11 TN, J. Matsumoto 11 B.

7:24—R. Kigawa 11 PF, Y. Aochi 11 W, M. Iriye 11 TB, B. Miyagi 11 TN.

7:30—T. Asahina 12 W, T. Nakahiro 12 B, H. Yonemoto 11, MF, J. Matsuda 13 OC.

7:36—T. Yokoi 13 PF, H. Shur 12 W, M. Mizushima 13 SC, A. Ching 12 TB.

7:42—S. Saito 13 AF, P. Hirata 13 W, L. Iriye 13 TB, D. Arakaki 13 EP.

7:48—S. Matsushima 13 PF, W. Moriya 13 W, G. Shimabukuro 13 AF, T. Yamashita 15 SC.

7:45—L. Morimoto 15 TB, T. Kamei 15 SC, R. Okuda 15 AF, F. Misaki 15 AF.

8:00—R. Saiki 16 PF, B. Okumura 16 TB, G. Oura 17 MF, T. Yanagi 15 AF.

8:06—G. Nakatsuka 16 TF, F. Tsuchiya 12 TF, T. Kato 14 OC, T. Wada 14 SC.

8:12—J. Mihara 17 TB, T. Onoda 18 PF, F. Horiguchi 23 MF, C. Furuye 16 PF, S. Nitta 11 OC.

Championship Flight

8:24—B. Kim 4 AF, M. Yohizaki 4 TN, G. Okano 3 W, A. Nakata 5 EP.

8:30—T. Hayakawa 6 B, J. Endo 5 W, T. Ogawa 7 SC, T. Sakai 7 OC.

8:36—H. Hashimoto 7 TB, J. Uchimiya 8 OC, J. Kobayashi 8 OC, R. Nimura 8 W.

8:42—E. Kato 9 M, S. Shigekawa 8 TN, Z. Nomura 8 TF, K. Osajima 8 TN.

8:48—E. Nagao 8 MF, M. Bessho 7 MF, J. Kishi 8 TN, T. Matsunaga 8 TN.

8:54—N. Kitahara 9 MF, T. Bessho 8 MF, J. Naito 7 TN, H. Furukawa 9 MF.

9:00—A. Hahn 8 PF, K. Shimabukuro 9 AF, T. Tajiri 9 W, M. Matsumura 9 WLA.

9:06—R. Asato 9 AF, T. Tomotani 9 B, Y. Matsumoto 9 W, F. Kishi 9 WLA.

9:12—H. Okino 9 W, K. Obayashi 8 TN, C. Yuguchi 9 SC, A. Niwa 9 W.

OJAI VALLEY · JUNE 17th

Okano wins low gross in SCNGA Ojai tourney

OJAI. — By winning the 19th hole of the sudden death play-off, Glen Okano of Western captured low gross honors on Sunday from T. Sakai of Orange County in the 18-hole medal play tournament under SCNGA sponsorship.

Okano and Sakai had wound up tied for low gross honors with 74 cards.

Although Sakai was eased out of low gross honors, his net score of 67 was good for low net first place in the Championship Flight.

Three tied for second in the Championship Flight with 69s. They were Ed Nagao of Max Flite, Joe Kishi of Top Notch, and Tom Matsunaga of Top Notch.

P. Tsukahara of Top Notch won Aye Flight low net honors with a 68, one stroke ahead of G. Ajioka of Air Flite with a 69.

LOW GROSS

Glen Okano, W	74
Barney Kim, AF	75

CHAMPIONSHIP FLIGHT

T. Sakai, O.C.	74-7—67
Ed Nagao, MF	77-8—69
Joe Kishi, TN	77-8—69
Tom Matsunaga, TN	77-8—69

Babe Nomura TF 71, H. Okino W 72, J. Kobayashi OC 72, J. Naito TN 72, H. Furukawa MF 72, T. Hayakawa B 74, J. Endow W 74, K. Osajima TN 74.

AYE FLIGHT

P. Tsukahara, TN	79-11—68
George Ajioka, AF	80-11—69
R. Nagao, MF	81-11—70
T. Onoda, PF	88-18—70

M. Tanaka SC 71, T. Yamashita SC 72, T. Kato OC 72, L. Iriye TB 73, F. Misaki AF 73, M. Matsumura MF 74, J. Horikawa TN 74, M. Mizushima SC 74, T. Yanagi AF 74, G. Inouye AF 75, G. Nakatsuka TF 75.

GLEN OKANO WINS OJAI TOURNEY IN SUDDEN DEATH PLAYOFF; SAKAI, TSUKAHARA, ARE FLIGHT MEDALISTS

Glen Okano of Western won a sudden death play off at the 19th hole to annex the SCNGA sponsored Ojai Tournament Sunday from T. Sakai of Orange County after both players were tied with 74's in regulation play.

Okano won the coveted low gross honors while Sakai took low net honors with a net 67.

Paul Tsukahara of Top Notch won the Aye Flight low net trophy, nosing out G. Ajioka of Air Flight by one stroke.

Yukio Matsumoto, stock broker, received painful injury when the golf cart he was riding with Robert Asato toppled on a downhill slope. He was taken to a nearby hospital for treatment, but later, returned to the barbeque dinner on crutches.

Woody Wright, popular pro from Hawaii hosted the SCNGA tournament participants.

SCNGA OJAI TOURNAMENT RESULTS
June 17, 1962

CHAMPIONSHIP FLIGHT

LOW GROSS:

1. Glen Okano W.	74 gross
2. Barney Kim AF	75 gross

Glen Okano beat T. Sakai OC - sudden death play off on the 18th hole.

LOW NET:

1. T. Sakai OC	74-7-67
2. E. Nagao MF	77-8-69
J. Kishi TN	77-8-69
T. Matsunaga TN	77-8-69
5. B. Nmura TF	79-8-71
6. H. Okino W	81-9-72
J. Kobayashi OC	80-8-72
J. Naito TN	79-7-72
H. Furukawa MF	81-9-72
10. T. Hayakawa B	80-6-74
J. Endo W	79-5-74
K. Osajima TN	82-8-74

AYE FLIGHT

1. P. Tsukahara TN	79-11-68
2. G. Ajioka AF	80-11-69
3. R. Nagao MF	81-11-70
T. Onoda PF	88-18-70
5. M. Tanaka SC	84-13-71
6. T. Yamashita SC	87-15-72
T. Kato OC	86-14-72
8. L. Iriye TB	86-13-73
F. Misaki AF	88-15-73
10. M. Matsumura MF	84-10-74
J. Horikawa TN	84-10-74
M. Mizushima SC	87-13-74
T. Yanagi AF	89-15-74
14. G. Inouye AF	84-10-75
G. Nakatsuka TF	91-16-75

SPORTS

Ojai Title Goes To Glen Okano

SCNGAers with the Ojai tourney in the books, can look forward to another out-of-town trek in a couple of weeks as the San Diego Invitational is the next teefest on the schedule. The San Diego GC sponsored event at Torrey Pines will be held July 29. Deadline for entries is July 9 with a $12 entry tab. This will include a dinner. Entry blank will be published in the Crossroads next week.

One of these days someone who knows will inform us of the correct spelling, but whether it be with one "n" or "nn," Glen(n) Okano broke his long victory drought and came up the winner of the Second Annual 18-Hole Ojai Tournament held at Ojai CC Sunday.

Boasting the lowest handicap in the SCNGA, a 3, Okano posted a 74 gross round but had to survive a last-minute charge by Tom Sakai of Orange County to enter the elusive winner's circle. Sakai, playing in the foursome directly behind Okano, also came up with a 74 to force the championship into a playoff. Okano measured the 7-handicapper on the first overtime hole to relegate the latter to first place in the low net division.

Okano parred the first playoff hole while Sakai, understandably "shook" in head-to-head battle with one of SCNGA's best, bogied the hole.

What Open?

It was as if the traveling boys wanted to make a soothsayer out of this corner, the way they came in. In last week's column, we wrote that "Glen Okano of Western is long overdue to come up with a smasher . . . And speaking of things oval, Air Flite's Barney Kim will be carrying his 4 handicap and big swing to the first tee."

As things turned out, Glen(n) made us a black-haired Criswell and Barney did his best, coming up with a fine 75 to take second place in the low gross.

(We were ready to eat 'crow' for making the dastardly mistake of scheduling the final round of the U. S. Open for Sunday in last week's lead when anybody in his right mind knew it was Saturday. But as it turned out, even the Oakmont boys and Arnie Palmer wanted to make Crossroads look good by coming up with a tie necessitating a playoff on television Sunday).

Big Heads

But leave us leave the horn-blowing for another day as our cranium can't very well get any bigger without causing comment from some quarters. Now let's see, where were we? . . .

Okano and Sakai, the eventual low gross and low net victors, both walked away with $30 merchandise awards and trophies for their triumphs while Barney got $20 for his effort.

And speaking about big heads as we were a paragraph back, brings us to Max Flite's Eddie Nagao who must've dunked some putts with his as he picked up the $25 second prize in the low net division with a 69. Top Notchers Joe Kishi and Tom Matsunaga, the SCNGA "Freedom Riders," also came in with 69s for $20 and $15 bits of paper. This trio, playing in the same foursome, carded identical 77-8—69s. Sakai, the winner, was a 74-7—67 net finisher.

Aye Flight

It took us long enough to get to the Aye Flight, but we're sure Paul Tsukahara, Buddahead land's answer to Cary Middlecoff, won't mind as he came up with the flight's only sub-80 round and a 79-11—68 winning score. Which enabled Dr. Paul to cart home another trophy and $30 certificate.

Close behind with an 80-11—69 was SCNGA President George Ajioka. The Air Fliter garnering $25 for his day's action. Roy Nagao, Max Flite's prexy, continues to make noises like a good golfer, as he had an 81-11—70 good for a third place deadlock. Tok Onoda, a newcomer from the Par Flite ranks, made use of his handicap for an 88-18—70.

The winners:

Championship Flight

Low Gross

1. Glen Okano, W	74
2. Barney Kim, AF	75

Low Net

1. Tom Sakai, OC	74-7—67
2. E. Nagao, HF	77-8—69
3. Joe Kishi, TN	77-8—69
4. T. Matsunaga, TN	77-8—69
5. Babe Nomura, TF	79-8—71
6. H. Okino, W	81-9—72
J. Kobayashi, OC	80-8—72
J. Naito, TN	79-7—72
H. Furukawa, MF	81-9—72
10. T. Hayakawa, B	80-6—74
J. Endow, W	79-5—74
K. Osajima, TN	82-8—74

Aye Flight

1. P. Tsukahara, TN	79-11—68
2. G. Ajioka, AF	80-11—69
3. R. Nagao, MF	8-11—70
T. Onoda, PF	88-18—70
5. M. Tanaka, SC	84-13—71
6. T. Yamashita, SC	87-15—72
T. Kato, OC	86-14—72
8. L. Iriye, TB	86-13—73
F. Misaki, AF	88-15—73
10. M. Matsumura, MF	84-10—74
J. Horikawa, TN	84-10—74
M. Mizushima, SC	87-13—74
T. Yanagi, AF	89-15—74
14. G. Inouye, AF	84-10—75
G. Nakatsuka, TF	91-16—75

In the Championship Flight, long-knocker Babe Nomura's 5th place finish was worth a dozen golf balls while the foursome deadlocked for 6th got 9 balls apiece. Six balls for 10th rounded out the winners in the upper bracket.

In the Aye Flight, the four tied for 6th through 8th got a dozen pelotas while 9 were won by the 10th place finishers. Six balls went to the twosome in the 14th slot. So a total of 29 came away from Ojai with more than they started with . . . **in the way of "official" prizes, that is.**

A great number of Ojai regulars continue to bubble over when speaking of Ojai CC, its attitude, service and personnel. Coming in for extra plaudits from all corners is Woody Wright, the course pro.

★

Alex Tong of Orange County annexed the monthly low net prize of a dozen balls with an amazing

(Continue on Page 6)

Tong tops in May with net score 60

Alex Tong of Orange County annexed the monthly low net prize of the SCNGA for the month of May with a 70-10—60 carded at Huntington Beach. He received a dozen balls.

Other good scores posted included Mas Tanimoto of Air Flite with 76-13—63 and Jim Ryono of Long Beach with 76-13—63. Net 64's were recorded by Min Yoshizaki of Top Notch 69-5, George Shimizu of Top Flite with 73-9.

Al Keimi of El Patio chaired the June meeting of the SCNGA handicap board in the absence of Ty Saito.

Monthly prizes are given through the courtesy of SCNGA, Japan Food, Yamasa Fish Cakes, and Saito Realty.

The next meeting of the handicap board will be held July 10 at Rudi's with representatives from Top Flite, Long Beach, Brookside and Kyodo asked to be present. All new SCNGA members were reminded that 25 scores are required for participation in the coming Nisei Week tournament.

O.C. Player is Tops in SCNGA Monthly Scoring

Alex Tong of Orange County annexed the monthly low net prize of 1 dozen balls with an amazing 70-10 net 60-score at Huntington Beach.

Behind him with excellent net scores were Mas Tanimoto of Air Flite (76-13) and Jim Ryono of Long Beach (76-13) and with net 63. Net 64's were recorded by Min Yoshizaki of Top Notch (69-5) and George Shimizu of Top Flite.

Monthly prizes are given thru the courtesy of the SCNGA, Japan Food Corp., Yamasa Fish Cakes and Saito Realty Co.

The next meeting will be held on July 10 at Rudi's with a representative from Top Flite, Long Beach, Brookside and Kyodo asked to be present. All new SCNGA members are reminded that 25 scores are required for participation in the coming Nisei Week Tournament.

Alex Tong Wins SCNGA Monthly With Amazing 60

Alex Tong of Orange County annexed the monthly low net prize of 1 dozen balls with an amazing 70 - 10 net 60 score at Huntington Beach.

Behind him with excellent net scores were Mas Tanimoto of Air Flite (76-13) and Jim Ryono of Long Beach (76-13) and with net 63. Net 64's were recorded by Min Yoshizaki of Top Notch (69-5) and George Shimizu of Top Flite (73-9).

Present at the June handicap meeting at Rudi's were representatives of El Patio, Western, Thunderbird, Orange County and Max Flite. Al Keimi of El Patio chaired the meeting in the absence of Ty Saito.

Monthly prizes are given through the courtesy of the SCNGA, Japan Food Corp., Yamasa Fish Cakes and Saito Realty Co.

S.C.N.G.A.

---

8 — Friday, June 8, 1962
210 S. San Pedro Street

*CROSSROADS
Los Angeles, Cal

SPORTS

89 Enter Ojai Tourney on 17th

Eighty-nine traveling tee-men will make the annual trek to Ojai come Sunday, June 17, according to the final schedule drawn up Monday evening at the SCNGA meeting.

Forty-six are entered in the featured Championship Flight which embraces up to 9 handicap. A large field of 53 is in the Aye Flight, which surprisingly lured golfers in the upper handicap levels.

But apparently the boys have been lured by the stories of the fine hospitality and golfing facilities offered at Ojai CC and are looking forward to a complete sporting day.

A quick check of the records reveals that the hottest man on the tourney trail at the moment, Top Notch's Min Yoshizaki, is the defending champion. After opening with a Shot-Gun affair in 1960, last year was the first attempt at a regular 18-holer. Min fired a 3-over 71, on identical nines of 37-37 for a slim stroke win over Western's Johnny Endow.

Much competition is expected this year from the likes of Glen Okano (3), Barney Kim (4), Endown and Al Nakata (5s) and Tosh Hayakawa, a 6. Although a large number of Western boys are making the trip, Tak Tanino, the club's defending champion in the Aye bracket, won't be around to defend his laurels. With handicaps in this division ranging from 10 to 23, its apparent there is no such creature as a favorite.

★

Western Club

John Endow retired the Western Golf Club's perpetual trophy when he literally ran off and hid from the field in the 54-hole tournament just concluded. Endow won by 8 widening lengths as he came up with three powerful rounds of 73-69-74 for a 216 gross.

Together with his 5 handicap, this gave the southpaw a 301 net, 8 better than Aki Niwa and Tommy Asahina. Niwa, within hailing distance of the champ until the final round, skied to an 83 after opening with 77 and 76. Asahina, sporting a 12 handicap, had the best triumvirate of his career, posting 82-85-78 for his 209 tie with Aki.

Fine scores were numerous Sunday on the final round of play. Yukio Matsumoto, after fiddling around with an 86 and 79, sizzled to a 72 for a 210 net total and 4th place. The club's top swinger, Glen Okano, with a 3 handicap, had the day's low gross, a par 71 effort. But earlier rounds of 73 and 79 kept him in the No. 6 slot with 214.

Rich Nimura, improving each week, had 85-78-76 for a 215 net total and 7th, followed by Walt Moriya (216) and Peter Hirata (217) in the 8 and 9 spots. Moriya, a 13 handicapper, had a final round 76 for the day's lowest net, a 63, along with Matsumoto.

★

Air Flite

At Alondra Sunda, the Air Flite boys conducted their annual partner best-ball affair with perennial champion Robert Asato again coming out with half the winning prize. But unlike in past sessions, Robert paired off with Keigi Iko this year. The two scored a net 61 to win by a stroke from the combine of George Shimabukuro and Warren Tamashiro.

Bert Nakamura and Ray Okuda were a hop and a skip behind at 63. In the tight finish, 64s were posted by Tak Kawasaki-Sy Saito, Shig Nakano-Mas Saito, Kats Azama-George Ajioka. In the 65 bracket were the andems of Joe Sakurai-Ken Hosaka and Fred Ishimoto-Tak Yanagi.

(Continued on Page 6)

Official Ojai Tournament Pairings

A Flight

7:00—Mike Matsumura 10 MF, J. Horikawa 10 TN, M. Hori, 10 W, G. Inouye 10 AF.

7:06—S. Takeuchi 10 TN, H. Fukuda 10 AF, F. Kinoshita 10 EP, B. Nakamura 10 AF.

7:12—R. Nagao 11 MF, J. Fujinaka 11 SC, G. Ajioka 11 AF, J. Uematsu 11 TN.

7:18—J. Fukuhara 11 OC, H. Sano 11 W, T. Uchizono 11 TN, J. Matsumoto 11 B.

7:24—R. Kigawa 11 PF, Y. Aochi 11 W, M. Iriye 11 TB, B. Miyagi 11 TN.

7:30—T. Asahina 12 W, T. Nakahiro 12 B, H. Yonemoto 11, MF, J. Matsuda 13 OC.

7:36—T. Yokoi 13 PF, H. Shur 12 W, M. Mizushima 13 SC, A. Ching 12 TB.

7:42—S. Saito 13 AF, P. Hirata 13 W, L. Iriye 13 TB, D. Arakaki 13 EP.

7:48—S. Matsushima 13 PF, W. Moriya 13 W, G. Shimabukuro 13 AF, T. Yamashita 15 SC.

7:45—L. Morimoto 15 TB, T. Kamei 15 SC, R. Okuda 15 AF, F. Misaki 15 AF.

8:00—R. Saiki 16 PF, B. Okumura 16 TB, G. Oura 17 MF, T. Yanagi 15 AF.

8:06—G. Nakatsuka 16 TF, F. Tsuchiya 12 TF, T. Kato 14 OC, T. Wada 14 SC.

8:12—J. Mihara 17 TB, T. Onoda 18 PF, F. Horiguchi 23 MF, C. Furuye 16 PF, S. Nitta 11 OC.

Championship Flight

8:24—B. Kim 4 AF, M. Yohizaki 4 TN, G. Okano 3 W, A. Nakata 5 EP.

8:30—T. Hayakawa 6 B, J. Endo 5 W, T. Ogawa 7 SC, T. Sakai 7 OC.

8:36—H. Hashimoto 7 TB, J. Uchimiya 8 OC, J. Kobayashi 8 OC, R. Nimura 8 W.

8:42—E. Kato 9 M, S. Shigekawa 8 TN, Z. Nomura 8 TF, K. Osajima 8 TN.

8:48—E. Nagao 8 MF, M. Bessho 7 MF, J. Kishi 8 TN, T. Matsunaga 8 TN.

8:54—N. Kitahara 9 MF, T. Bessho 8 MF, J. Naito 7 TN, H. Furukawa 9 MF.

9:00—A. Hahn 8 PF, K. Shimabukuro 9 AF, T. Tajiri 9 W, M. Matsumura 9 WLA.

9:06—R. Asato 9 AF, T. Tomotani 9 B, Y. Matsumoto 9 W, F. Kishi 9 WLA.

9:12—H. Okino 9 W, K. Obayashi 8 TN, C. Yuguchi 9 SC, A. Niwa 9 W.

Pairings for the SCNGA Ojai golf slated June 17

A field of 89 golfers will make the trek to beautiful Country Club on Sunday, June 17, for 18 holes of medal play competition in a tournament sponsored by the So. Calif. Nisei Golf Association.

The field will be divided into Championship and Aye Flights. The Championship Flight, 0 to 9 handicaps, drew 36 entries. The Aye Flight for those with 10 or larger handicaps enticed 53 golfers.

Pairings for June 17 are:

AYE FLIGHT

7:00—M. Matsumura MF 10, J. Horikawa TN 10, M. Hori W 10, G. Inouye AF 10.

7:06—S. Takeuchi TN 10, H. Fukuda AF 10, F. Kinoshita EP 10, B. Nakamura AF 10.

7:12—R. Nagao MF 11, J. Fujinaka SC 11, G. Ajioka AF 11, J. Uematsu TN 11.

7:18—J. Fukuhara OC 11, H. Sano W 11, T. Uchizono TN 11, J. Matsumoto B 11.

7:24—R. Kigawa PF 11, Y. Aochi W 11, M. Iriye TB 11, B. Miyagi TN 11.

7:30—T. Asahina W 12, T. Nakahiro B 12, H. Yonemoto MF 11, J. Matsuda OC 13.

7:36—T. Yokoi PF 13, H. Shur W 12, M. Mizushima SC 13, A. Ching TB 12.

7:42—S. Saito AF 13, P. Hirata W 13, L. Iriye TB 13, D. Arakaki EP 13.

7:48—S. Matsushima PF 13, W. Moriya W 13, G. Shimabukuro AF 13, T. Yamashita SC 15.

7:54—L. Morimoto TB 15, T. Kamei SC 15, R. Okuda AF 15, F. Misaki AF 15.

8:00—R. Saiki PF 16, B. Okumura TB 16, G. Oura MF 17, T. Yanagi AF 15.

8:06—G. Nakatsuka TF 16, F. Tsuchiya TF 12, T. Kato OC 14, T. Wada SC 14.

8:12—J. Mihara TB 17, T. Onoda PF 18, F. Horiguchi MF 23, C. Furuye PF 16, S. Nitta OC 11.

CHAMPIONSHIP FLIGHT

8:24—B. Kim AF 4, M. Yoshizaki TN 4, G. Okano W 3, A. Nakata EP 5.

8:30—T. Hayakawa B 6, J. Endow W 5, T. Ogawa SC 7, T. Sakai OC 7.

8:36—H. Hashimoto TB 7, J. Uchimiya OC 8, J. Kobayashi OC 8, R. Nimura W 8.

8:42—E. Kato MF 9, S. Shigekawa TN 8, B. Nomura TF 8, K. Osajima TN 8.

8:48—E. Nagao MF 8, M. Bessho MF 7, J. Kishi TN 8, T. Matsunaga TN 8.

8:54—N. Kitahara MF 9, T. Bessho MF 8, J. Naito TN 7, H. Furukawa MF 9.

9:00—A. Hahn PF 8, K. Shimabukuro AF 9, T. Tajiri W 9, M. Matsumura WLA 9.

9:06—R. Asato AF 9, T. Tomotani B 9, Y. Marumoto W 9, F. Kishi WLA 9.

9:12—H. Okino W 9, K. Kobayashi TN 8, C. Yuguchi SC 9, A. Niwa W 9.

Legend: MF—Max Flite, TN—Top Notch, TF—Top Flite, W—Western, AF—Air Flite, EP—El Patio, OC—Orange County, B—Brookside, PF—Par Flite, TB—Thunderbird, WLA—West Los Angeles, SC—So. Calif. Nisei Golf Assn.

Ojai Golf Tournament Lures 88 Players Teeing Off in Two Flights on June 17th

Ojai Valley Country Club will be the site of an 18-hole medal tournament sponsored by the Southern California Nisei Golf Assn. on Sunday, June 17, with first tee-off at 7 a.m.

Some 88 players have signed up to participate in the tournament which will be divided into two flights.

S.C.N.G.A. TOURNAMENT
OJAI VALLEY COUNTRY CLUB
SUNDAY, JUNE 17, 1962

Aye Flight

7:00 Mike Matsumura MF 10, J. Horikawa TN 10, M. Hori W 10, G. Inouye AF 10

7:06 Steve Takeuchi TN 10, H. Fukuda AF 10, F. Kinoshita EP 10, B. Nakamura AF 10;

7:12 Roy Nagao MF 10, Joe Fujinaka SC 11, G. Ajioka AF 11, Joe Uematsu TN 11;

7:18 J. Fukuhara OC 11, H. Sano W 11, T. Uchizono TN 11, J. Matsumoto B 11;

7:24 F. Kigawa PF 11, Y. Aochi W 11, M. Iriye TB 11, B. Miyagi TN 11;

7:30 T. Asahina W12, T. Nakahiro B 12, H. Yonemoto MF 12, Jack Matsuda OC 13;

7:36 T. Yokoi PF 13, H. Shur W 12, M. Mizushima SC 13, A. Ching TB 12;

7:42 S. Saito AF 13, P. Hirata W 13, L. Iriye TB 13, D. Arakaki EP 13;

7:48 S. Matsushima PF 13, W. Moriya W 13, G. Shimabukuro AF 13, T. Yamashita SC 15;

7:54 L. Morimoto TB 15, T. Kamei SC 15, R. Okuda AF 15, F. Misaki AF 15;

8:00 R. Saiki PF 16, B. Okumura TB 16, G. Oura MF 17, T. Yanagi AF 15;

8:06 G. Nakatsuka TF 16, F. Tsuchiya TF 12, T. Kato OC 14, T. Wada SC 14;

8:12 J. Mihara TB 17, T. Onoda PF 18, F. Horiguchi MF 23, C. Furuye PF 16.

Championship Flight

8:24 B. Kim AF 4, M. Yoshizaki TN 4, G. Okan W 3, A. Nakata EN 5;

8:30 T. Hayakawa B 6, J. Endo W 5, T. Ogawa SC 7, T. Sakai OC 7;

8:36 T. Hayakawa B 6, J. Endo W 5, J. Kobayashi OC 8, R. Nimura W 8;

8:42 E. Kato M 9, S. Shigekawa TN 8, B. Nomura TF 8, K. Osajima TN 8;

8:48 E. Nagao MF 8, M. Bessho MF 7, J. Kishi TN 8, T. Matsunaga TN 8;

8:54 N. Kitahara MF 9, T. Bessho MF 8, J. Naito TN 7, H. Furukawa MF 9;

9:00 A. Hahn PF 8, K. Shimabukuro AF 9, T. Tajiri W 9, M. Matsumura WLA 9;

9:06 R. Asato AF 9, T. Tomotani B 9, Y. Matsumoto W 9, F. Kishi WLA 9;

9:12 H. Okino W 9, K. Obayashi TN 8, C. Yuguchi SC 9, A. Niwa W 9.

---

8 — Friday, June 15, 1962
210 S. San Pedro Street

*CROSSROADS
Los Angeles, California

SPORTS

Ojai Tourney to Disturb 'Open'

The U.S. Open is holding its 62nd renewal at Oakmont, Pa., with Arnold Palmer and Company but there'll be a few from among 89 SCNGAers who will be able to scamper around the golf course early enough to grab a glimpse of the final round on television.

These will be the teesters making the 3rd annual sojourn to Ojai this Sunday. And with the weather being what it's been, this 18-holer will probably be one of its all-around finest.

53 in A's

Fifty-three swingers in the Aye Flight, firing from 7 through 8:12 a.m. on the official schedule, should be comfortably situated in the club house with a cool one by the time Channel 4 brings the Open leaders into focus on the 16th.

The featured Championship Flighters, shooting from 8:24 to 9:12, with 46 entered, had better concentrate on their own game and not worry about television. There'll be dinner enuf' when they conclude and a long two-hour drive home to hash over their missed shots.

Min Yoshizaki, Top Notch's grand ole man of the greens, will be on hand to continue two streaks. First as defending champion of the first Ojai tourney last year (the initial meeting in 1960 being a Shot-Gun affair) and second, his attempt to garner an unprecedented third straight SCNGA tournament.

74 Wins

Min's 74 (37-37) three over effort gave him a stroke win over Johnny Endow last year. He also has a hot hand going, winning the Top Flite Invitational last month and the Orange County Invitational before that.

It's far from a one-man show, though. Glen Okano of Western, the Association's lowest handicapper (3), is long overdue to come up with a smasher, as they say on the race track. And speaking of things oval, Air Flite's Barney Kim will be carrying his 4 handicap and big swing to the first tee, along with Min and El Patio's Al Nakata, a 5.

(As this is being written, on Thursday, a bit of a sprinkle is lurking in the air. Now, it would be most unthoughtful if it rained Sunday.)

★

Orange County

The Orange County boys concluded their annual Partner Best-Ball event a couple weeks ago with Tadashi Kato picking a partner with which he couldn't possibly lose the verdict. For Kato and the Honorable Judge "Cap" Tamura combined talents to cop the top prize with a net 58.

John Uchimiya and Yas Yoshida grabbed the runner-up position with a net 60 while the Brothers Fukuhara, Jim and Frank, were awarded 3rd place with their 62. Also in at 62 and 4th place was the tandem of Tom Sakai and Steve Abe. Rounding out the prize winners was the team of Toru Nozawa and Don Miyadi at 63 and 5th place.

★

Thunderbird Club

Over at Whittier Narrows, the Thunderbird Teesters concluded their annual 36-holer with an unusual brother act featuring the two-weekend action.

Lou Iriye barely squeezed past his brother, Marty, by a net 139 score to the latter's 140. One of the new club members, Lou and his brother Cain and Abel'd it throughout as the rest of the field stretched behind them. In third place was Hank Hashimoto, 143; Lefty Morimoto, 144; Toso Kimura and Jack Mihara, 145; and Jimmy Isobe and Jack Yoshimi, 148.

Official Ojai Tournament Pairings

A Flight

7:00—Mike Matsumura 10 MF, J. Horikawa 10 TN, M. Hori, 10 W, G. Inouye 10 AF.

7:06—S. Takeuchi 10 TN, H. Fukuda 10 AF, F. Kinoshita 10 EP, B. Nakamura 10 AF.

7:12—R. Nagao 11 MF, J. Fujinaka 11 SC, G. Ajioka 11 AF, J. Uematsu 11 TN.

7:18—J. Fukuhara 11 OC, H. Sano 11 W, T. Uchizono 11 TN, J. Matsumoto 11 B.

7:24—R. Kigawa 11 PF, Y. Aochi 11 W, M. Iriye 11 TB, B. Miyagi 11 TN.

7:30—T. Asahina 12 W, T. Nakahiro 12 B, H. Yonemoto 11, MF, J. Matsuda 13 OC.

7:36—T. Yokoi 13 PF, H. Shur 12 W, M. Mizushima 13 SC, A. Ching 12 TB.

7:42—S. Saito 13 AF, P. Hirata 13 W, L. Iriye 13 TB, D. Arakaki 13 EP.

7:48—S. Matsushima 13 PF, W. Moriya 13 W, G. Shimabukuro 13 AF, T. Yamashita 15 SC.

7:45—L. Morimoto 15 TB, T. Kamei 15 SC, R. Okuda 15 AF, F. Misaki 15 AF.

8:00—R. Saiki 16 PF, B. Okumura 16 TB, G. Oura 17 MF, T. Yanagi 15 AF.

8:06—G. Nakatsuka 16 TF, F. Tsuchiya 12 TF, T. Kato 14 OC, T. Wada 14 SC.

8:12—J. Mihara 17 TB, T. Onoda 18 PF, F. Horiguchi 23 MF, C. Furuye 16 PF, S. Nitta 11 OC.

Championship Flight

8:24—B. Kim 4 AF, M. Yohizaki 4 TN, G. Okano 3 W, A. Nakata 5 EP.

8:30—T. Hayakawa 6 B, J. Endo 5 W, T. Ogawa 7 SC, T. Sakai 7 OC.

8:36—H. Hashimoto 7 TB, J. Uchimiya 8 OC, J. Kobayashi 8 OC, R. Nimura 8 W.

8:42—E. Kato 9 M, S. Shigekawa 8 TN, Z. Nomura 8 TF, K. Osajima 8 TN.

8:48—E. Nagao 8 MF, M. Bessho 7 MF, J. Kishi 8 TN, T. Matsunaga 8 TN.

8:54—N. Kitahara 9 MF, T. Bessho 8 MF, J. Naito 7 TN, H. Furukawa 9 MF.

9:00—A. Hahn 8 PF, K. Shimabukuro 9 AF, T. Tajiri 9 W, M. Matsumura 9 WLA.

9:06—R. Asato 9 AF, T. Tomotani 9 B, Y. Matsumoto 9 W, F. Kishi 9 WLA.

9:12—H. Okino 9 W, K. Obayashi 8 TN, C. Yuguchi 9 SC, A. Niwa 9 W.

OJAI VALLEY ·

Okano wins low gross in SCNGA Ojai tourney

OJAI. — By winning the 19th hole of the sudden death play-off, Glen Okano of Western captured low gross honors on Sunday from T. Sakai of Orange County in the 18-hole medal play tournament under SCNGA sponsorship.

Okano and Sakai had wound up tied for low gross honors with 74 cards.

Although Sakai was eased out of low gross honors, his net score of 67 was good for low net first place in the Championship Flight.

Three tied for second in the Championship Flight with 69s. They were Ed Nagao of Max Flite, Joe Kishi of Top Notch, and Tom Matsunaga of Top Notch.

P. Tsukahara of Top Notch won Aye Flight low net honors with a 68, one stroke ahead of G. Ajioka of Air Flite with a 69.

LOW GROSS

Glen Okano, W	74
Barney Kim, AF	75

CHAMPIONSHIP FLIGHT

T. Sakai, O.C.	74-7—67
Ed Nagao, MF	77-8—69
Joe Kishi, TN	77-8—69
Tom Matsunaga, TN	77-8—69

Babe Nomura TF 71, H. Okino W 72, J. Kobayashi OC 72, J. Naito TN 72, H. Furukawa MF 72, T. Hayakawa B 74, J. Endow W 74, K. Osajima TN 74.

AYE FLIGHT

P. Tsukahara, TN	79-11—68
George Ajioka, AF	80-11—69
R. Nagao, MF	81-11—70
T. Onoda, PF	88-18—70

M. Tanaka SC 71, T. Yamashita SC 72, T. Kato OC 72, L. Iriye TB 73, F. Misaki AF 73, M. Matsumura MF 74, J. Horikawa TN 74, M. Mizushima SC 74, T. Yanagi AF 74, G. Inouye AF 75, G. Nakatsuka TF 75.

GLEN OKANO WINS OJAI TOURNEY IN SUDDEN DEATH PLAYOFF; SAKAI, TSUKAHARA, ARE FLIGHT MEDALISTS

Glen Okano of Western won a sudden death play off at the 19th hole to annex the SCNGA sponsored Ojai Tournament Sunday from T. Sakai of Orange County after both players were tied with 74's in regulation play.

Okano won the coveted low gross honors while Sakai took low net honors with a net 67.

Paul Tsukahara of Top Notch won the Aye Flight low net trophy, nosing out G. Ajioka of Air Flight by one stroke.

Yukio Matsumoto, stock broker, received painful injury when the golf cart he was riding with Robert Asato toppled on a downhill slope. He was taken to a nearby hospital for treatment, but later, returned to the barbeque dinner on crutches.

Woody Wright, popular pro from Hawaii hosted the SCNGA tournament participants.

SCNGA OJAI TOURNAMENT RESULTS
June 17, 1962

CHAMPIONSHIP FLIGHT

LOW GROSS:

1.	Glen Okano W.	74 gross
2.	Barney Kim AF	75 gross

Glen Okano beat T. Sakai OC - sudden death play off on the 18th hole.

LOW NET:

1.	T. Sakai OC	74-7-67
2.	E. Nagao MF	77-8-69
	J. Kishi TN	77-8-69
	T. Matsunaga TN	77-8-69
5.	B. Nmura TF	79-8-71
6.	H. Okino W	81-9-72
	J. Kobayashi OC	80-8-72
	J. Naito TN	79-7-72
	H. Furukawa MF	81-9-72
10.	T. Hayakawa B	80-6-74
	J. Endo W	79-5-74
	K. Osajima TN	82-8-74

AYE FLIGHT

1.	P. Tsukahara TN	79-11-68
2.	G. Ajioka AF	80-11-69
3.	R. Nagao MF	81-11-70
	T. Onoda PF	88-18-70
5.	M. Tanaka SC	84-13-71
6.	T. Yamashita SC	87-15-72
	T. Kato OC	86-14-72
8.	L. Iriye TB	86-13-73
	F. Misaki AF	88-15-73
10.	M. Matsumura MF	84-10-74
	J. Horikawa TN	84-10-74
	M. Mizushima SC	87-13-74
	T. Yanagi AF	89-15-74
14.	G. Inouye AF	84-10-75
	G. Nakatsuka TF	91-16-75

Golf News . . .

(Contniued from page 8)

and record-shattering 70-10 — 60 net score at Huntington Beach.

Behind him were a number of excellent net scores capable of winning during any other month except Tong's. They included Mas Tanimoto of Air Flite and Jim Ryono of Long Beach with identical 76-13—63s. Net 64s were posted by Min Yoshizaki (69-5) and TFer George Shimizu, 73-9.

Present at the June Handicap meeting at Rudi's were representatives of El Patio, Western, Thunderbird, Orange County and Max Flite. EP Al Keimi chaired the meeting in the absence of Ty Saito. The monthly prizes are given through the courtesy of SCNGA, Japan Food, Yamasa Fish, and Saito Realty.

The next meeting will be held July 10 at Rudi's with representatives from Top Flite, Long Beach, Brookside and Kyodo requested to be present. All new SCNGA members are reminded that 25 scores are required for participation in the upcoming Nisei Week Tournament.

★

Midway through its 72-hole tourney at Fox Hills, Dr. Steve Yokoyama is the 36-hole leader with a 143 net score, five big blows over the twosome of Art Shur and Kurkson Lee. Behind the 148 runner-up spot are Sam Matsushima, Dr. Yukio Nakama and Tom Yokoi with 149s.

Lee made the biggest advance as he recovered from a disastrous 92 opening round to a 78. Together with his 11 handicap, this brought him even with Shur. Cappy Aoki, after leading the initial round, dropped to fourth spot at 150.

Yamashita; Pastor, Issei Division, Rev. Thomas J. Machida; Minister of Education, Nisei Division, Rev. Edward Iwamoto.

Board Chairman, Harold Arase; Lay Leader, Kazuo Saito; Pastoral Relations, Chairman, Tom Hayakawa; Secretary, Michi Kodama.

Commission on Finance: Chairman, Robbin Kaneko; Vice Chairman, George Yamaka; At Large, Kiyoshi Maruyama, Charles Onoye.

Commission on Education: Chairman, Ichiro Nakajima; Church Superintendent, Fred Yanari; At Large, Mary Takeyama, Mike Domoto, Tak Hasegawa.

Commission on Evangelism: Chairman, Jane Kaneko; Vice

Furuya; YMCA Coordinating Council, Chairman, Roy Toda; At Large, George S. Ono.

Ex Officio: Liaison Chairman, Harry Hayashida; Director of Public Relations, Tosh Kamei; Issei Board Representative, Mrs. T. Yamasaki; Music Director, Clifford McCormick; Wedding Director, Grace Andow; Treasurers, Minoru Tomita (Special), Douglas Murakami (Regular), Jack Hayashi (Pledge Pro-tem), Jiro Okinaga (Building), Sho Doiwchi (Kusayanagi Hall).

Trustees: 1963, John Ty Saito, Dr. Fred Tamanaka; 1964, Dr. George Takeyama, Kozo Fukushima; 1965, George Kaneko, John Ando, Willie Funakoshi.

L.A. Free Methodist

Dr. Claude A. Watson, prominent Los Angeles attorney, will be speaking at the 10:15 worship service this Sunday morning. The pastor and some of the members will be attending the Sunday morning worship service of the Annual Conference which is just concluding at our Venice-Santa Monica Church. Bishop Walter Kendall will be speaking at the 11 o'clock service at the Conference.

Regular evening services will join with the closing evening service at the Conference. Daily Vacation Bible School will be meeting each night of this coming week at the church. There will be classes and projects for the adults as well as all the children. Parents are encouraged to come with their children.

SAITO
REALTY CO.
HOMES · · · INSURANCE
One of the largest selections in L.A.
EAST: 3112½ W. Beverly Bl. RA 3-7207
WEST: 2421 W. Jefferson RE 1-2121

太平
Limited Engagement
TAD YAMAZAKI
Noted Song Stylist
Monday thru Saturday
9 p.m. to 1:30 a.m.
tai ping
3888 Crenshaw • AX 3-8243

Shimatsu-Ogata-Kubota Mortuary
(Formerly Mission Nisei Mortuary)
911 Venice Blvd. Los Angeles 15 RIchmond 9-1449

Subscribe to Crossroads
Enclosed please find four dollars ($4.00) for one year's subscription to CROSSROADS, the Los Angeles Nisei Weekly, 210 South San Pedro Street, Los Angeles 12, California.
( ) New ( ) Renewal
NAME..........
ADDRESS..........
CITY.......... ZONE..........
Please make checks or money orders payable to CROSSROADS

Tong tops in May with net score 60

Alex Tong of Orange County annexed the monthly low net prize of the SCNGA for the month of May with a 70-10—60 carded at Huntington Beach. He received a dozen balls.

Other good scores posted included Mas Tanimoto of Air Flite with 76-13—63 and Jim Ryono of Long Beach with 76-13—63. Net 64's were recorded by Min Yoshizaki of Top Notch 69-5, George Shimizu of Top Flite with 73-9.

Al Keimi of El Patio chaired the June meeting of the SCNGA handicap board in the absence of Ty Saito.

Monthly prizes are given through the courtesy of SCNGA, Japan Food, Yamasa Fish Cakes, and Saito Realty.

The next meeting of the handicap board will be held July 10 at Rudi's with representatives from Top Flite, Long Beach, Brookside and Kyodo asked to be present. All new SCNGA members were reminded that 25 scores are required for participation in the coming Nisei Week tournament.

O.C. Player is Tops in SCNGA Monthly Scoring

Alex Tong of Orange County annexed the monthly low net prize of 1 dozen balls with an amazing 70-10 net 60-score at Huntington Beach.

Behind him with excellent net scores were Mas Tanimoto of Air Flite (76-13) and Jim Ryono of Long Beach (76-13) and with net 63. Net 64's were recorded by Min Yoshizaki of Top Notch (69-5) and George Shimizu of Top Flite.

Monthly prizes are given thru the courtesy of the SCNGA, Japan Food Corp., Yamasa Fish Cakes and Saito Realty Co.

The next meeting will be held on July 10 at Rudi's with a representative from Top Flite, Long Beach, Brookside and Kyodo asked to be present. All new SCNGA members are reminded that 25 scores are required for participation in the coming Nisei Week Tournament.

Alex Tong Wins SCNGA Monthly With Amazing 60

Alex Tong of Orange County annexed the monthly low net prize of 1 dozen balls with an amazing 70 - 10 net 60 score at Huntington Beach.

Behind him with excellent net scores were Mas Tanimoto of Air Flite (76-13) and Jim Ryono of Long Beach (76-13) and with net 63. Net 64's were recorded by Min Yoshizaki of Top Notch (69-5) and George Shimizu of Top Flite (73-9).

Present at the June handicap meeting at Rudi's were representatives of El Patio, Western, Thunderbird, Orange County and Max Flite. Al Keimi of El Patio chaired the meeting in the absence of Ty Saito.

Monthly prizes are given through the courtesy of the SCNGA, Japan Food Corp., Yamasa Fish Cakes and Saito Realty Co.

SANDIEGO - S.C.N.G.A

SPORTS

Torrey Pines Go San Diego Sets

"Torrey Pines," two words that bring a smile to the faces of local golfers, is ready to radiate once again as the San Diego Invitational 18-holer makes its bow to the tournament scene Sunday, July 29, at the border course.

Despite the withdrawal of the San Diego golf club from the ranks of the SCNGA, relations remain more than amicable and the host club reveals plans are in the offing for a most pleasurable renewal.

Haven't received much information from the boys (Muto, please note) so all we know are the basic facts, which are:

A $12 entry tab for the event, Sunday, July 29, with the entry deadline an absolute, unwavering Monday, June 9. A pairing meeting and acceptance of all entries will be held that evening in the regular gathering room at the Sun Building on Weller street.

What with the tourney sponsors making the trek from Dago, all club representatives are requested to report on time (7:30 p.m.) so the tedious business of making the pairings, starting times and checking handicaps can be concluded at a decent hour.

Treasurer Tosh Hayakawa again requests that all reps bring in fees in check form, made payable to the SCNGA. The San Diego boys will take care of all other details.

★

Don't know how many SCNGA-ers are active members of the JACL, but we've received word from Seattle concerning the 17th National JACL Biennium convention golf tournament.

Reservations for the tourney must be made by the deadline date of July 10, according to chairman Min Yamaguchi.

Eligible to participate are all golfers who are registered for the convention which will be held in Seattle from July 26 to 30. An established handicap, which is attested by the golf club secretary, is also required with the entry.

One of the most beautiful, well-kept golf courses in the area will be the scene of the tourney which will be Friday, July 27. The Inglewood Golf and Country Club is a private course so there is no "home course" advantage for the local participants who will make up a goodly portion of the field.

Tee-off time is tentatively set from 7 a.m. Depending upon the size of the field, both the front and back nine tees will be used simultaneously.

Following the competition, luncheon will be served around 1 p.m. According to our info, the course plays around 6500 yards and is no "pitch and putt" course. Par is 73 and the course rating is 72.

Entry fee is $12, including prize fund, green fee, luncheon and transportation. The course is approximately 40 minutes from the convention headquarters, Olympic Hotel.

Assisting Yamaguchi are Min Hashimoto, Art Susumi, Nobie Suyama, Dr. Frank Hori, Shang Kashiwagi, Sparky Kono and Fuzzy Fujiyama.

SAN DIEGO INVITATIONAL

July 29 -- Torrey Pines

ENTRY DEADLINE MONDAY, JULY 9

$12 Entry Fee Includes Dinner

Name_______________

Address_______________

Club Name_______________Handicap_______

SPORTS

SVNGA TOURNAMENT SCHEDULE FOR 1962

San Diego Invitational, Torrey Pines, July 29
Nisei Week Open, Montebello CC, August 19
SCNGA 36-Hole Championships, Coronado CC
September 8-9
California State Championships, Pebble Beach
(October date depending on State Amateur)
November—Open
December—Open

San Diego Club Sets Torrey Go

It became apparent over the weekend that a bit of clarification was necessary concerning the upcoming Torrey Pines shindig being hosted by the San Diego Nisei Golf Club.

The Invitational will most assuredly be held July 29. As for the SCNGA established entry deadline of Monday, July 9, the following explanation from President George Ajioka.

Local entries are being received early (one week) to facilitate matters for the San Diegans. Crossroads inadvertantly informed that pairings and handicaps would be checked Monday. Actually entries will merely be accepted Monday evening at the Sun Bldg. meeting starting at 7:30 p.m.

The entry blanks and money will then be shipped directly to the host club. San Diego will make the pairings and starting times and inform local travelers of this specific information through the pages of Crossroads next week.

Additional tournament information has just been received from President George Muto . . . which we will pass along next week, too.

For the time being then, just remember to have your club representative take care of your traveling members. Entry fee is $12, which includes dinner, and a whopping good prize fund is expected.

★

Top Flite

Over at Rio Hondo, the Top Flite boys held their quarterly tournament with a new twist.

Chucking the medal score for the nonce, the TFers' latest was based on a point system scoring.

Based on 1 point for par, two points for birdies and four points for eagles, the tournament winners were Wally Ige and Frank Nagai with 23 points apiece. To bring the field closer together, one stroke was deducted for each handicap hole.

Although we have no breakdown, both Wally and Frank apparently fired in the 70s gross.

The tight finish found the quartet composed of Babe Nomura, Al Tengen, Doug Mizukami and Reggie Suzukawa at 22 points. Wally and Frank got 9 balls for their effort while the runners-up picked up for balls.

Further down the line, it was George Endo, Wally Nagata, Lefty Uno, Duke Ogata and Chick Hirata with 20 digits. This quintet were handed one ball as their just reward.

Reggie Suzukawa reports the next Top Flite affair will be the club's Partner Best Ball competition slated for Sunday, July 15. In order to make it an all club affair, Reggie requests that all members who are currently without partners notify him by this Sunday. Reggie will have a list of partner assignments and those who are without partners.

Pairings will be announced next week.

★

CR "BIRDS" — Max Flite golf club threw away their clubs last week (some of 'em) and took to the "green" of the ocean last Sunday. Some 30 members chartered a boat and went a'fishing. From our brief reports, we hear Jake Kakuuchi showed his mates how its done and took down the jackpot. How and with what we don't know . . . maybe because he was the biggest . . . or the only one who didn't get sick. Many learned how to "fish" using cards and beer cans instead of poles.

SAN DIEGO INVITATIONAL

July 29 -- Torrey Pines

ENTRY DEADLINE MONDAY, JULY 9

$12 Entry Fee Includes Dinner

Name_______________

Address_______________

Club Name_______________Handicap_______

SPORTS

Nisei Week Set For '62 Renewal

The San Diego Invitational is now beyond the clutches of the SCNGA as all local entry blanks have bene shipped to SD for verification and allocation of starting times for the July 29 Torrey Pines action. Meanwhile, back at the nomiya . . .

Association activity is beginning to perk on the Nisei Week front, this year's renewal set for Sunday, Aug. 29. Received word from Prexy George Ajioka that a board meeting is slated to be held next week at which time various Nisei Week wrinkles will be ironed out. One of the major problems set for discussion will be the question of whether "outsiders" (non-association members) will be allowed to compete.

Monday's gathering on behalf of the San Diego Invitational found George Muto of the border club making the trek into town. A pleasing outpouring of an even 100 entries greeted him. (As for those of you who somehow missed out on the locally installed deadline of the 9th, you will have to contact Muto in San Diego to see if you can get in).

John Ty Saito reminded this corner that the Second Annual Nisei Week Senior Tournament was missing from the SCNGA sked printed last week. The Senior Tourney, won by Joe Fujinaka (gross) and Tom Tomikawa (net) last year, will be held Sunday, Aug. 12, at Baldwin course starting at 1 p.m. Ages, as well as handicaps, will be closely scrutinized (again) this year.

★

Medical insurance plan is raising cane amongst the professionals in Canada but the doctors have complete control of Par Flite Golf Club.

At the conclusion of the 72-hole tourney at Fox, it was Drs. Yukio Nakama and Steve Yokoyama at the top of the heap in a tightly contested four rounds of play.

Nakama, by virtue of his deadly approaches and string-straight putts, emerged the victor by a slim stroke over Yokoyama. The 13 handicapper posted a net total of 290 for a near 72 average. Yokoyama, a 12, was the second prize winner (set of woods) with a 291.

Tom Yokoi and Durkson Lee, also in the final foursome, just failed in their winning bids with a 292 tie for third. Others "in the money" were Art Shur (10) 295; Dr. Ronald Kigawa (11) 299; Dr. George Kawakami (13) 301; Sam Matsushima (17) and Tok Onoda (18) 304; Cappy Aoki (18) and Toby Gardiner (12) 305.

★

Much action on the club fronts lately. Top Flite will hold its Partner Best Ball go this Sunday with all teams asked to check in with Reggie Suzukawa promptly at the first tee. A fine turnout of 22 tandems is scheduled. The pairings:

5:54—T. Ochiai, D. Muzukami, M. Narahara, G. Shimizu.
6:00—J. Nakayama, D. Takeshita, B Katow, H. Hishiki.
6:06—W. Nagata, C. Suzukawa, H. Higashi, H. Yamagata, H. Kinoshita.
6:12—W. Ige, D. Numamoto, B. Nomura, N. Tashiro.
6:18—L. Nakayama, G. Aratani, F. Matsumoto, D. Ogata.
6:24—J. Maeshiro, G. Yamagata, B Moriyama, M. Fujimoto.
6:30—G Endo, B. Miyamoto, H. Ishii, R. Suzukawa.
6:36—L. Uno, J. Miyazaki, I. Yamamoto, C. Hirata.
6:42—G. Nakatsua, F. Tsuchiya, F. Nagai, Y. Tatsumi.
6:40—G. Mizuno, K. Kuratani, J. Saito, S. Takeshita.
7:00—K. Shimizu, A. Tengan, L. Aihara, M. Kawaguchi.

★

Tri-Club Tourney

Indio and San Diego were hosted to the annual tri-club tournament by Orange County last Sunday with 53 swingers turning out in quest of prizes and fame. Indio and the host OC club walked off with most of the honors.

J. Fluch of Indio, with a gross 74 and 12 handicap, was the net winner with a fine 62. The tightly bunched field found the threesome of George Ichien and Tom Owen of Oc. and N. Scanlon of Indio in the runner-up spot with 63s. Ichien on a 73 round and Owan with a 75 (gross).

Milt Hunter of Indio was alone in the 5 slot with a 76-12—64. Mate Jack Izu (79-14) and OC's Paul Sakaguchi (80-14) were tied for 6th at 65 while George Muto (SD) 82-15, Alex Tong (77-10) and Kai Wong (81-14) were in with 67s.

Other scores were 68s—Jim Kobayashi (75-7), Tom Sakai (73-5) and Jim Fukuhara (79-11). 69s—George Seki (76-7), Harry Nasu (81-12), Tak Oka (85-16) and J. Nuro (87-18).

★

El Patio boys tried a Scotch Doubles Tourney for the first time Sunday and from all reports, it will probably be the last.

While everyone was trying their best to help their partner, apologies and encouragement was more the mode for the day. The team of Ted Okuno and Dave Arakaki for example.

Rather than partners, one imagined them foes playing "stymie." It was a story of tee shot into the rough, partner shanking second,

(Continued on page 6)

'Relays' Correction

The Nisei Relays Committee announced corrections of the awards made in the 11th Annual Nisei Relays.

Due to an incorrect tabulation of points scored and an athlete disqualifying himself by entering too many events, the revised standings reveal the Maryknoll Angeles tied the Venice-Culver JACL for team honors in the cub division. A trophy will be awarded to the Maryknoll team.

Ron Muranaka was elevated to the open high point podium by virtue of the disqualification of Mas Miyano. The latter disqualified himself by entering 3 track events whereby the rules permit an athlete to enter but two track and two field events.

The committee recommends that in future relays, official presentation of awards be made one week after the completion of the relays.

Torrey Pines • JULY 29th

8 — Friday, July 20, 1962
210 S. San Pedro Street
*CROSSROADS
Los Angeles, California

SPORTS

Torrey Pines Set For 101 Invaders

San Diego Nisei Golf Club has completed preparations for its upcoming Invitational with announcement of official starting times and foursomes for the 140 entrants to the sixth annual renewal. The teefest will be held at Torrey South Sunday, July 29. Nineteenth-hole action will be at the posh Miyako restaurant on Highway 101 in San Diego at the conclusion of each flight.

Of the entry list, 101 will make the trek from SCNGA clubs hereabouts with the remainder of the field being made up by Indio, San Diego, and unattached.

B Flight launches the competition at 9 a.m. with Championship Flighters testing the Torrey Pines course from 10:17 with the foursome of Glen Okano, Min Yoshizaki, Cliff Voorhies and Al Nakata. A Flight will conclude matters from 11:55 with the final foursome slated to tee off at 1:26.

Nisei Week

SCNGA board members met Monday to lay plans for the upcoming gigantic on the association calendar—the Nisei Week Open—and after due deliberation, that's what the renewal will be this year—Open.

"Outsiders" with established handicaps will be allowed to participate this year as a "guest," which means they will in no way hinder nor hamper the competition for trophies and prizes amongst the wolves of the SCNGA.

A red-hot rehash is expected again this year at Montebello. Despite the elimination of lovable Lou from the Montebello CC scene. No trouble is expected from his replacement, if and when.

A new award is also being added to the glamour tournament of the sked. Frank DeMascio, majordomo of Beverly Bowl, has gra-

(Continue on Page 6)

San Diego Invitational Foursome

B Flight

9:00 a.m.—M. Matsuda SD (21), G. Muto SD (13), E. Fujimoto EP (14), J. Araki T (14).
9:07—T. Yamada ED (21), J. Watanabe SD (19), G. Neishi OC (23), K. Maruki MF (17).
9:14—K. Iko AF (15), M. Arakawa T (14), R. Saiki PF (15), T. Kishi B (14).
9:21—J. Hazama AF (14), T. Kamei SC (15), K. Wong OC (14), F. Misaki AF (15).
9:28—K. Hazama AF (14), A. Kirita B (-4), T. Yamashita SC (14), T. Oku OC (15).
9:35—T. Yanagi AF (16), D. Kawasaki AF (14), S. Matsuo SC (15), T. Saito SD (15).
9:42—M. Ishihara SD (21), S. Hayashida SD (15), T. Kitaoka MF (14), G. Shibata I (16).
9:49—E. Suski I (14), R. Amano SD (17), J. Yoshioka SD (17), N. Kitaoka MF (15).
9:56—H. Honda SD (17), H. Koba SD (21) B. Cowan I (18), G. Oura MF (17).
10:30—Starter Time.
10:10—W. Yamamoto SD (18), J. Izu I (14), T. Kato OC (14), T. Azuma SD (14).

Championship Flight

10:17—G. Okano W (3), M. Yoshizaki TN (4) C. Voorhies SD (6), A. Nakata EP (4).
10:24—J. Nakanishi U (4), K. Hayes U (5), K. Yoshioka EP (5), H. Hanakawa WLA (4).
10:31—H. Aihara OC (6), J. Ross TN (6), M. Kawamoto AF (7), J. Uchimiya OC (7).
10:38—R. Nimura W (7), J. Naito TN (7), R. Suzukawa TF (8), H. Okino W (8).
10:45—G. Fukushima TN (8), A. Hahn PF (9) H. Furukawa MF (9), P. Tsukahara TN (9).
10:52—J. Tanabe SD (7), G. Ige AF (7), J. Kobayashi OC (7), K. Obayashi TN (7).
10:59—G. Seki SD (7), T. Sakai OC (5), M. Sugimoto LB (8), R. Asato AF (8).
11:06—Starter Time.
11:13—K. Shimabukuro AF (8), P. Lee SC (8) S. Takeshita SD (8), K. Azumi LB (9).
11:20—J. Takashima SD (8), A. Tong OC (9), G. Wada TN (7), G. Azuma SD (7).
11:27—S. Shigekawa TN (9), C. Iwashita SD (9), S. Iino SC (9), M. Goya AF (9).
11:34—T. Matsunaga TN (8), J. Kishi TN (8), E. Nagao MF (8), G. Elm I (9).
11:41—J. Nematsu TN (9), T. Kawasaki AF (9), S. Tarumoto TN (8), F. Harada MF (9).
11:48—K. Osajima TN (9), F. Onishi TN (9), T. Bessho MF (9), S. Musashi I (9).

A Flight

11:55—B. Uragami LB (10), T. Asato TN (10), H. Fukuda AF (10), G. Ajioka AF (10).
12:02—Starter Time.
12:09—F. Nagai TF (11), P. Yamamoto SD (10), G. Inouye AF (11), N. Peters SD (10).
12:16—K. Iwashita SD (11), H. Nasu OC (12), K. Tatsumi LB (11), R. Takashima SD (11).
12:23—G. Shimabukuro AF (12), F. Matsumoto TF (13), D. Arakaki EP (13), H. Mayewaki SC (13).
12:30—W. Teramoto AF (13), J. Owashi SD (13), F. Hatakenaka AF (10), A. Shur PF (10).
12:37—T. Tomatani B (10), R. Obazawa B (10), G. Ichien OC (10), J. Fukuhara OC (10).
12:44—W. Moriya W (11), J. Harikawa TN (10), S. Hayashi SD (10), J. Ryono LB (11).
12:51—J. Fukuhara OC (11), T. Uchizono TN (11), H. Yonemoto MF (11), M. Hunter I (11).
12:58—B. Miyago TN (11), Y. Yoshida OC (11), S. Nitta OC (11), C. Hiroshige PF (12).
1:05—Starter Time.
1:12—T. Yokoi PF (12), J. Fujinaka SC (12), T. Owan OC (12), J. Maruyama SD (12).
1:19—H. Nishimoto I (12), F. Endo AF (13), A. Keimi EP (13), H. Kuwanoe T (13).
1:26—M. Mizushima SC (13), D. Fujimoto EP (13), H. Ching T (13), E. Urata SD (13).

Legend: TN—Topnotch, T—Thunderbird, B—Brookside, EP—El Patio, SD—San Diego, I—Indio, MF—Maxflite, TF—Topflite, PF—Parflite, W—Western, OC—Orange County, SC—SCNGA, LB—Long Beach, WLA—West Los Angeles, AF—Airflite, U—Unattached.

All Club Handicaps reports will be due Aug. 5, instead of Aug. 10 for the Nisei Week and Seniors Tournaments.

Defending champion is Joe Fujinaka and last year's low net winner is Tom Tomiyama.

---

8 — Friday, July 27, 1962
210 S. San Pedro Street
*CROSSROADS
Los Angeles, California

SPORTS

San Diego Sets 6th Tourney

San Diego and the pitfalls and sand traps of Torrey Pines face a field of 140 in the Sixth Annual San Diego Nisei Golf Club Invitational this Sunday at the testing Border City course.

One hundred and one, unless some are fog-bound, local swingers from SCNGA affiliates, are slated to make the southward trek. Twelve of the association's member clubs will be represented in the tourney.

Morning line favorite in the Championship Flight is a nebulous thing as our local hotshots will be running up against some unattached players.

Low handicapper Glen Okano of Western, a 3, and such potent 4s as Min Yoshizaki, Al Nakata and Harry Hankawa are deserving of favoritism. Cliff Voorhies of the host club is a 6 with two unattached entrants, J. Nakanishi and K. Hayes, boasting a 4 and 5 handicap respectively.

But in 18-holers, as all well know, a 7 or 8 can come up with a sizzler and win the gross honors. Potent 7s, with the advantage of being more familiar with the course are such strong San Diego players as Jack Tanabe and George Seki.

B Flight kicks things off with the first foursome swinging away from the first tee at 9 a.m. The 42 Championship flighters go at it between 10:17 and 11:48 with the A Flight wrapping the competition up from 11:55 to approximately 1:26.

Genial George Muto, our informant of things S.D., relays the info that luncheon will be served immediately following the conclusion of flight action at Miyako restaurant on 101 in San Diego.

★

Nisei Week entry blank is print-

(Continue on Page 6)

San Diego Invitational Foursome

B Flight

9:00 a.m.—M. Matsuda SD (21), G. Muto SD (13), E. Fujimoto EP (14), J. Araki T (14).
9:07—T. Yamada ED (21), J. Watanabe SD (19), G. Neishi OC (23), K. Maruki MF (17).
9:14—K. Iko AF (15), M. Arakawa T (14), R. Saiki PF (15), T. Kishi B (14).
9:21—J. Hazama AF (14), T. Kamei SC (15), K. Wong OC (14), F. Misaki AF (15).
9:28—K. Hazama AF (14), A. Kirita B (-4), T. Yamashita SC (14), T. Oku OC (15).
9:35—T. Yanagi AF (16), D. Kawasaki AF (14), S. Matsuo SC (15), T. Saito SD (15).
9:42—M. Ishihara SD (21), S. Hayashida SD (15), T. Kitaoka MF (14), G. Shibata I (16).
9:49—E. Suski I (14), R. Amano SD (17), J. Yoshioka SD (17), N. Kitaoka MF (15).
9:56—H. Honda SD (17), H. Koba SD (21) B. Cowan I (18), G. Oura MF (17).
10:30—Starter Time.
10:10—W. Yamamoto SD (18), J. Izu I (14), T. Kato OC (14), T. Azuma SD (14).

Championship Flight

10:17—G. Okano W (3), M. Yoshizaki TN (4) C. Voorhies SD (6), A. Nakata EP (4).
10:24—J. Nakanishi U (4), K. Hayes U (5), K. Yoshioka EP (5), H. Hanakawa WLA (4).
10:31—H. Aihara OC (6), J. Ross TN (6), M. Kawamoto AF (7), J. Uchimiya OC (7).
10:38—R. Nimura W (7), J. Naito TN (7), R. Suzukawa TF (8), H. Okino W (8).
10:45—G. Fukushima TN (8), A. Hahn PF (9) H. Furukawa MF (9), P. Tsukahara TN (9).
10:52—J. Tanabe SD (7), G. Ige AF (7), J. Kobayashi OC (7), K. Obayashi TN (7).
10:59—G. Seki SD (7), T. Sakai OC (5), M. Sugimoto LB (8), R. Asato AF (8).
11:06—Starter Time.
11:13—K. Shimabukuro AF (8), P. Lee SC (8) S. Takeshita SD (8), K. Azumi LB (9).
11:20—J. Takashima SD (8), A. Tong OC (9), G. Wada TN (7), G. Azuma SD (7).
11:27—S. Shigekawa TN (9), C. Iwashita SD (9), S. Iino SC (9), M. Goya AF (9).
11:34—T. Matsunaga TN (8), J. Kishi TN (8), E. Nagao MF (8), G. Elm I (9).
11:41—J. Nematsu TN (9), T. Kawasaki AF (9), S. Tarumoto TN (8), F. Harada MF (9).
11:48—K. Osajima TN (9), F. Onishi TN (9), T. Bessho MF (9), S. Musashi I (9).

A Flight

11:55—B. Uragami LB (10), T. Asato TN (10), H. Fukuda AF (10), G. Ajioka AF (10).
12:02—Starter Time.
12:09—F. Nagai TF (11), P. Yamamoto SD (10), G. Inouye AF (11), N. Peters SD (10).
12:16—K. Iwashita SD (11), H. Nasu OC (12), K. Tatsumi LB (11), R. Takashima SD (11).
12:23—G. Shimabukuro AF (12), F. Matsumoto TF (13), D. Arakaki EP (13), H. Mayewaki SC (13).
12:30—W. Teramoto AF (13), J. Owashi SD (13), F. Hatakenaka AF (10), A. Shur PF (10).
12:37—T. Tomatani B (10), R. Obazawa B (10), G. Ichien OC (10), J. Fukuhara OC (10).
12:44—W. Moriya W (11), J. Harikawa TN (10), S. Hayashi SD (10), J. Ryono LB (11).
12:51—J. Fukuhara OC (11), T. Uchizono TN (11), H. Yonemoto MF (11), M. Hunter I (11).
12:58—B. Miyago TN (11), Y. Yoshida OC (11), S. Nitta OC (11), C. Hiroshige PF (12).
1:05—Starter Time.
1:12—T. Yokoi PF (12), J. Fujinaka SC (12), T. Owan OC (12), J. Maruyama SD (12).
1:19—H. Nishimoto I (12), F. Endo AF (13), A. Keimi EP (13), H. Kuwanoe T (13).
1:26—M. Mizushima SC (13), D. Fujimoto EP (13), H. Ching T (13), E. Urata SD (13).

Legend: TN—Topnotch, T—Thunderbird, B—Brookside, EP—El Patio, SD—San Diego, I—Indio, MF—Maxflite, TF—Topflite, PF—Parflite, W—Western, OC—Orange County, SC—SCNGA, LB—Long Beach, WLA—West Los Angeles, AF—Airflite, U—Unattached.

December—Open

---

8 — Friday, August 3, 1962
210 S. San Pedro Street
*CROSSROADS
Los Angeles, California

SPORTS

Golf Fraternity 'Biggie' Ready

The most popular of all SCNGA-sanctioned tournaments looms right around the corner as all eyes are now aimed in the general direction of Montebello CC, scene of the annual Nisei Week Tournament.

This year it well be held Sunday, Aug. 19, and a field of 300 is anticipated.

All club representatives are reminded of two important gatherings come next week. (1) Handicap chairmen from Top Flite, Long Beach, Brookside and Kyodo clubs are requested to attend the important handicap committee meeting which will be held Monday, Aug. 6, at New Moon Restaurant starting at 6 p.m. The early date and early hour is because handicap requirements will have to be straightened out before the Nisei Week entries are verified and accepted, according to John Ty Saito.

(2) All club representatives are reminded that deadline for Nisei Week entries will also be Monday, day, Aug. 6. The regular meeting for entry acceptance and designation of official pairings will take up the bulk of the time, starting at 7:30 p.m. in the regular SCNGA meeting room in the Sun Building.

Don't forget either meeting, men.

★

Just when we'd almost given up all hope of running the San Diego results this week, good ole George Muto came through just before lock-up time. Here's the way the ball bounced at Torrey Pines last Sunday . . .

George Ige, Air Flite's e"tacher of the year," was the popular winner of the low gross trophy and merchandise award. Despite "5s" on three of the final four holes and 5 in all, Ige parleyed nines of 37-38 to win by two.

Low net honors wehe shared by Hank Hankawa of West L.A., 77-4—73, and Max Flite's Tets Bessho, 82-6—73. Even Muto admits he's in the dark as to who won the playoff. Alex Tong of Orange County (83-9—74) was next while a quartet was in the 75 bracket. They were Robert Asato (83-8), M. Kawamoto (82-7), Min Yoshizaki (79-4), and Glenn Okano 78-3). John Uchimiya and Joe Uematsu rounded out the prize list with 76 nets.

In the Aye Flight, Robert Obasawa was forced into a playoff before laying claim to the title. The Brooksider (82-10-72) deadlocked with San Diego's Ed Urata (85-13-72). Tied for third were Tets Asato (85-10) and Nate Peters (85-10) at 75 with Bob Uragami solo at 76 with his 10 handicap. Another tie existed at 77 between W. Teramoto and T. Yokoi.

Fred Misaka of Air Flite via Pacoima took top honors with a brilliant 88-15-73 in the B Flight. Close on his heels was a trio of swingers at 74. They included Matt Matsuda of San Diego (95-21), Wayne Yamamoto of San Diego (92-18) and George Shibata of Indio (90-16).

According to all reports, the course played exceptionally tough but the "sashimi" following was exceptionally tasty.

Muto reminds that all winners who failed to pick up their gift certificates needn't worry for they will be forwarded to them via mail. The San Diego boys also extend their warmest thanks and appreciation for the SoCal turnout and are looking forward to hosting an even bigger and better tourney next year.

★

Senior Tourney

Eleven members of the Seniors Golf Club have entered the Second Annual Seniors (over 50) Championships to be held at Baldwin Hills Sunday, Aug. 12, 10:30 a.m., according to Eddie Matsuda, Seniors Club handicap chairman.

These eleven bring the total entry list to more than 40 representing 10 member clubs of the Southern California Nisei Golf Association. Top Flite leads all SCNGA affiliate clubs with 7 seniors entered.

Among the leading contenders for the low gross trophy are such single handicap players as George Shimazu, Fred Tayama, Eddie Katow, Erie Kawai, Ted Nakao, George Seki, Jack Tanabe, Dr. Morimoto, George Mikawa and Bob Nishimoto. Top Notch's Joe Fujinkai, 1961 defending champion, has skidded to a 12 handicap but still must be unseated. T. Tomiyama, winner of last year's low net trophy, has also found his handicap going up (to a 16).

Chairman John Ty Saito reminds all last minute entrants that the entry fee is $12.50, covering green fee, prime rib dinner and prizes. Permanent low net trophies will be presented by the SCNGA. Entry fees are being accepted by club handicap chairman or at 2421 W. Jefferson boulevard.

NISEI WEEK TOURNEY

August 29 -- Montebello CC

ENTRY DEADLINE MONDAY, AUG. 6

$12 Entry Fee **Includes Dinner**

Name..
Address...
Club Name...............................Handicap..............

SANDIEGO - S.C.N.G.A

8 — Friday, June 29, 1962
210 S. San Pedro Street
*CROSSROADS
Los Angeles, California

SPORTS

Torrey Pines Go San Diego Sets

"Torrey Pines," two words that bring a smile to the faces of local golfers, is ready to radiate once again as the San Diego Invitational 18-holer makes its bow to the tournament scene Sunday, July 29, at the border course.

Despite the withdrawal of the San Diego golf club from the ranks of the SCNGA, relations remain more than amicable and the host club reveals plans are in the offing for a most pleasurable renewal.

Haven't received much information from the boys (Muto, please note) so all we know are the basic facts, which are:

A $12 entry tab for the event, Sunday, July 29, with the entry deadline an absolute, unwavering Monday, June 9. A pairing meeting and acceptance of all entries will be held that evening in the regular gathering room at the Sun Building on Weller street.

What with the tourney sponsors making the trek from Dago, all club representatives are requested to report on time (7:30 p.m.) so the tedious business of making the pairings, starting times and checking handicaps can be concluded at a decent hour.

Treasurer Tosh Hayakawa again requests that all reps bring in fees in check form, made payable to the SCNGA. The San Diego boys will take care of all other details.

★

Don't know how many SCNGAers are active members of the JACL, but we've received word from Seattle concerning the 17th National JACL Biennium convention golf tournament.

Reservations for the tourney must be made by the deadline date of July 10, according to chairman Min Yamaguchi.

Eligible to participate are all golfers who are registered for the convention which will be held in Seattle from July 26 to 30. An established handicap, which is attested by the golf club secretary, is also required with the entry.

One of the most beautiful, well-kept golf courses in the area will be the scene of the tourney which will be Friday, July 27. The Inglewood Golf and Country Club is a private course so there is no "home course" advantage for the local participants who will make up a goodly portion of the field.

Tee-off time is tentatively set from 7 a.m. Depending upon the size of the field, both the front and back nine tees will be used simultaneously.

Following the competition, luncheon will be served around 1 p.m. According to our info, the course plays around 6500 yards and is no "pitch and putt" course. Par is 73 and the course rating is 72.

Entry fee is $12, including prize fund, green fee, luncheon and transportation. The course is approximately 40 minutes from the convention headquarters, Olympic Hotel.

Assisting Yamaguchi are Min Hashimoto, Art Susumi, Nobie Suyama, Dr. Frank Hori, Shang Kashiwagi, Sparky Kono and Fuzzy Fujiyama.

SAN DIEGO INVITATIONA

July 29 -- Torrey Pines

ENTRY DEADLINE MONDAY, JULY 9

$12 Entry Fee Includes Dinner

Name..

Address..

Club Name...................................Handicap...............

Sub
En
s

---

8 — Friday, July 6, 1962
210 S. San Pedro Street
*CROSSROADS
Los Angeles, California

SPORTS

SVNGA TOURNAMENT SCHEDULE FOR 1962

San Diego Invitational, Torrey Pines, July 29
Nisei Week Open, Montebello CC, August 19
SCNGA 36-Hole Championships, Coronado CC
September 8-9
California State Championships, Pebble Beach
(October date depending on State Amateur)
November—Open
December—Open

San Diego Club Sets Torrey Go

It became apparent over the weekend that a bit of clarification was necessary concerning the upcoming Torrey Pines shindig being hosted by the San Diego Nisei Golf Club.

The Invitational will most assuredly be held July 29. As for the SCNGA established entry deadline of Monday, July 9, the following explanation from President George Ajioka.

Local entries are being received early (one week) to facilitate matters for the San Diegans. Crossroads inadvertantly informed that pairings and handicaps would be checked Monday. Actually entries will merely be accepted Monday evening at the Sun Bldg. meeting starting at 7:30 p.m.

The entry blanks and money will then be shipped directly to the host club. San Diego will make the pairings and starting times and inform local travelers of this specific information through the pages of Crossroads next week.

Additional tournament information has just been received from President George Muto . . . which we will pass along next week, too.

For the time being then, just remember to have your club representative take care of your traveling members. Entry fee is $12, which includes dinner, and a whopping good prize fund is expected.

★

Top Flite

Over at Rio Hondo, the Top Flite boys held their quarterly tournament with a new twist.

Chucking the medal score for the nonce, the TFers' latest was based on a point system scoring.

Based on 1 point for par, two points for birdies and four points for eagles, the tournament winners were Wally Ige and Frank Nagai with 23 points apiece. To bring the field closer together, one stroke was deducted for each handicap hole.

Although we have no breakdown, both Wally and Frank apparently fired in the 70s gross.

The tight finish found the quartet composed of Babe Nomura, Al Tengen, Doug Mizukami and Reggie Suzukawa at 22 points. Wally and Frank got 9 balls for their effort while the runners-up picked up for balls.

Further down the line, it was George Endo, Wally Nagata, Lefty Uno, Duke Ogata and Chick Hirata with 20 digits. This quintet were handed one ball as their just reward.

Reggie Suzukawa reports the next Top Flite affair will be the club's Partner Best Ball competition slated for Sunday, July 15. In order to make it an all club affair, Reggie requests that all members who are currently without partners notify him by this Sunday. Reggie will have a list of partner assignments and those who are without partners.

Pairings will be announced next week.

★

CR "BIRDS" — Max Flite golf club threw away their clubs last week (some of 'em) and took to the "green" of the ocean last Sunday. Some 30 members chartered a boat and went a'fishing. From our brief reports, we hear Jake Kakuuchi showed his mates how its done and took down the jackpot. How and with what we don't know . . . maybe because he was the biggest . . . or the only one who didn't get sick. Many learned how to "fish" using cards and beer cans instead of poles.

SAN DIEGO INVITATIONAL

July 29 -- Torrey Pines

ENTRY DEADLINE MONDAY, JULY 9

$12 Entry Fee Includes Dinner

Name..

Address..

Club Name...................................Handicap...............

---

8 — Friday, July 13, 1962
210 S. San Pedro Street
*CROSSROADS
Los Angeles, California

SPORTS

Nisei Week Set For '62 Renewal

The San Diego Invitational is now beyond the clutches of the SCNGA as all local entry blanks have bene shipped to SD for verification and allocation of starting times for the July 29 Torrey Pines action. Meanwhile, back at the nomiya . . .

Association activity is beginning to perk on the Nisei Week front, this year's renewal set for Sun-
y, Aug. 29. Received word from
xy George Ajioka that a board
ng is slated to be held next
t which time various Nisei
inkles will be ironed out.
major problems set for
ill be the question of
iders" (non-associa-
will be allowed to

ing on behalf
Invitational
the border
into town.
an even
'As for
nissed
ead-
to

winner (set of woods) with a 291.

Tom Yokoi and Durkson Lee, also in the final foursome, just failed in their winning bids with a 292 tie for third. Others "in the money" were Art Shur (10) 295; Dr. Ronald Kigawa (11) 299; Dr. George Kawakami (13) 301; Sam Matsushima (17) and Tok Onoda (18) 304; Cappy Aoki (18) and Toby Gardiner (12) 305.

★

Much action on the club fronts lately. Top Flite will hold its Partner Best Ball go this Sunday with all teams asked to check in with Reggie Suzukawa promptly at the first tee. A fine turnout of 22 tandems is scheduled. The pairings:

5:54—T. Ochiai, D. Muzukami, M. Narahara, G. Shimizu.
6:00—J. Nakayama, D. Takeshita, B Katow, H. Hishiki.
6:06—W. Nagata, C. Suzukawa, H. Higashi, H. Yamagata, H. Kinoshita.
6:12—W. Ige, D. Numamoto, B. Nomura, N. Tashiro.
6:18—L. Nakayama, G. Aratani, F. Matsumoto, D. Ogata.
6:24—J. Maeshiro, G. Yamagata, B Moriyama, M. Fujimoto.
:30—G Endo, B. Miyamoto, H.
R. Suzukawa.
—L. Uno, J. Miyazaki, I.
oto, C. Hirata.
Nakatsua, F. Tsuchiya,
Tatsumi.
Mizuno, K. Kuratani,
keshita.
izu, A. Tengan, L.
uchi.

rney
were host-
tourna-
st Sun-
g out
ndio
off

Golf News . . .

(Contniued from page 8)

#1 pushing 3rd shot short of trap, #2 approach into trap etc., etc. On one green, Dave had a 12-footer and left it 3 feet short. Ted then putted 4 feet past and Dave sat down and cried.

As everyone was given a new ball to begin with (no one wanting to take the chance of his partner putting a smile into his own), there were only three winners (out of seven teams playing).

Kats Yoshioka and Frank Sera managed a 78 with an 11 handicap for a 67 and a single stroke margin over the partnership of Fumio Kinoshita and Ed Fujimoto (80-12—68). Byron Okinaka and Al Keimi were third with a 71 fashioned on a 84-13.

Last week El Patio held a front nine-back nine-total net tourney with Frank Sera taking the front nine with a 42-9—33. Kats Yoshioka, his partner last week, won the backside with a 34-3—31 while Al Nakata gathered up the marbles for the totals with a 74-5—69. Yoshioka also had "total" in his sweaty palms but was automatically disqualified, having already won one section of the tourney.

e
he
ges
dult
t 10
r.

featuring:
nese cuisine
opical barbecue
steaks
• cocktails
Luncheon - Dinner
tai ping
3888 Crenshaw • AX 3-8243

-Kubota Mortuary
ion Nisei Mortuary)
Angeles 15 RIchmond 9-1449

e to Crossroads
nd four dollars ($4.00) for one year's
CROSSROADS, the Los Angeles Nisei
th San Pedro Street, Los Angeles 12,
) New ( ) Renewal
ZONE
checks or money orders payable to CROSSROADS

Torrey Pines • JULY 29th

8 — Friday, July 20, 1962
210 S. San Pedro Street
*CROSSROADS
Los Angeles, California

SPORTS

Torrey Pines Set For 101 Invaders

San Diego Nisei Golf Club has completed preparations for its upcoming Invitational with announcement of official starting times and foursomes for the 140 entrants to the sixth annual renewal. The teefest will be held at Torrey South Sunday, July 29. Nineteenth-hole action will be at the posh Miyako restaurant on Highway 101 in San Diego at the conclusion of each flight.

Of the entry list, 101 will make the trek from SCNGA clubs hereabouts with the remainder of the field being made up by Indio, San Diego, and unattached.

B Flight launches the competition at 9 a.m. with Championship Flighters testing the Torrey Pines course from 10:17 with the foursome of Glen Okano, Min Yoshizaki, Cliff Voorhies and Al Nakata. A Flight will conclude matters from 11:55 with the final foursome slated to tee off at 1:26.

Nisei Week

SCNGA board members met Monday to lay plans for the upcoming gigantic on the association calendar—the Nisei Week Open—and after due deliberation, that's what the renewal will be this year—Open.

"Outsiders" with established handicaps will be allowed to participate this year as a "guest," which means they will in no way hinder nor hamper the competition for trophies and prizes amongst the wolves of the SCNGA.

A red-hot rehash is expected again this year at Montebello. Despite the elimination of lovable Lou from the Montebello CC scene. No trouble is expected from his replacement, if and when.

A new award is also being added to the glamour tournament of the sked. Frank DeMascio, majordomo of Beverly Bowl, has gra-

(Continue on Page 6)

San Diego Invitational Foursome

B Flight

9:00 a.m.—M. Matsuda SD (21), G. Muto SD (13), E. Fujimoto EP (14), J. Araki T (14).

9:07—T. Yamada ED (21), J. Watanabe SD (19), G. Neishi OC (23), K. Maruki MF (17).

9:14—K. Iko AF (15), M. Arakawa T (14), R. Saiki PF (15), T. Kishi B (14).

9:21—J. Hazama AF (14), T. Kamei SC (15), K. Wong OC (14), F. Misaki AF (15).

9:28—K. Hazama AF (14), A. Kirita B (-4), T. Yamashita SC (14), T. Oku OC (15).

9:35—T. Yanagi AF (16), D. Kawasaki AF (14), S. Matsuo SC (15), T. Saito SD (15).

9:42—M. Ishihara SD (21), S. Hayashida SD (15), T. Kitaoka MF (14), G. Shibata I (16).

9:49—E. Suski I (14), R. Amano SD (17), J. Yoshioka SD (17), N. Kitaoka MF (15).

9:56—H. Honda SD (17), H. Koba SD (21) B. Cowan I (18), G. Oura MF (17).

10:30—Starter Time.

10:10—W. Yamamoto SD (18), J. Izu I (14), T. Kato OC (14), T. Azuma SD (14).

Championship Flight

10:17—G. Okano W (3), M. Yoshizaki TN (4) C. Voorhies SD (6), A. Nakata EP (4).

10:24—J. Nakanishi U (4), K. Hayes U (5), K. Yoshioka EP (5), H. Hanakawa WLA (4).

10:31—H. Aihara OC (6), J. Ross TN (6), M. Kawamoto AF (7), J. Uchimiya OC (7).

10:38—R. Nimura W (7), J. Naito TN (7), R. Suzukawa TF (8), H. Okino W (8).

10:45—G. Fukushima TN (8), A. Hahn PF (9) H. Furukawa MF (9), P. Tsukahara TN (9).

10:52—J. Tanabe SD (7), G. Ige AF (7), J. Kobayashi OC (7), K. Obayashi TN (7).

10:59—G. Seki SD (7), T. Sakai OC (5), M. Sugimoto LB (8), R. Asato AF (8).

11:06—Starter Time.

11:13—K. Shimabukuro AF (8), P. Lee SC (8) S. Takeshita SD (8), K. Azumi LB (9).

11:20—J. Takashima SD (8), A. Tong OC (9), G. Wada TN (7), G. Azuma SD (7).

11:27—S. Shigekawa TN (9), C. Iwashita SD (9), S. Iino SC (9), M. Goya AF (9).

11:34—T. Matsunaga TN (8), J. Kishi TN (8), E. Nagao MF (8), G. Elm I (9).

11:41—J. Nematsu TN (9), T. Kawasaki AF (9), S. Tarumoto TN (8), F. Harada MF (9).

11:48—K. Osajima TN (9), F. Onishi TN (9), T. Bessho MF (9), S. Musashi I (9).

A Flight

11:55—B. Uragami LB (10), T. Asato TN (10), H. Fukuda AF (10), G. Ajioka AF (10).

12:02—Starter Time.

12:09—F. Nagai TF (11), P. Yamamoto SD (10), G. Inouye AF (11), N. Peters SD (10).

12:16—K. Iwashita SD (11), H. Nasu OC (12), K. Tatsumi LB (11), R. Takashima SD (11).

12:23—G. Shimabukuro AF (12), F. Matsumoto TF (13), D. Arakaki EP (13), H. Mayewaki SC (13).

12:30—W. Teramoto AF (13), J. Owashi SD (13), F. Hatakenaka AF (10), A. Shur PF (10).

12:37—T. Tomatani B (10), R. Obazawa B (10), G. Ichien OC (10), J. Fukuhara OC (10).

12:44—W. Moriya W (11), J. Harikawa TN (10), S. Hayashi SD (10), J. Ryono LB (11).

12:51—J. Fukuhara OC (11), T. Uchizono TN (11), H. Yonemoto MF (11), M. Hunter I (11).

12:58—B. Miyago TN (11), Y. Yoshida OC (11), S. Nitta OC (11), C. Hiroshige PF (12).

1:05—Starter Time.

1:12—T. Yokoi PF (12), J. Fujinaka SC (12), T. Owan OC (12), J. Maruyama SD (12).

1:19—H. Nishimoto I (12), F. Endo AF (13), A. Keimi EP (13), H. Kuwanoe T (13).

1:26—M. Mizushima SC (13), D. Fujimoto EP (13), H. Ching T (13), E. Urata SD (13).

Legend: TN—Topnotch, T—Thunderbird, B—Brookside, EP—El Patio, SD—San Diego, I—Indio, MF—Maxflite, TF—Topflite, PF—Parflite, W—Western, OC—Orange County, SC—SCNGA, LB—Long Beach, WLA—West Los Angeles, AF—Airflite, U—Unattached.

---

8 — Friday, July 27, 1962
210 S. San Pedro Street
*CROSSROADS
Los Angeles, California

SPORTS

San Diego Sets 6th Tourney

San Diego and the pitfalls and sand traps of Torrey Pines face a field of 140 in the Sixth Annual San Diego Nisei Golf Club Invitational this Sunday at the testing Border City course.

One hundred and one, unless some are fog-bound, local swingers from SCNGA affiliates, are slated to make the southward trek. Twelve of the association's member clubs will be represented in the tourney.

Morning line favorite in the Championship Flight is a nebulous thing as our local hotshots will be running up against some unattached players.

Low handicapper Glen Okano of Western, a 3, and such potent 4s as Min Yoshizaki, Al Nakata and Harry Hankawa are deserving of favoritism. Cliff Voorhies of the host club is a 6 with two unattached entrants, J. Nakanishi and K. Hayes, boasting a 4 and 5 handicap respectively.

But in 18-holers, as all well know, a 7 or 8 can come up with a sizzler and win the gross honors. Potent 7s, with the advantage of being more familiar with the course are such strong San Diego players as Jack Tanabe and George Seki.

B Flight kicks things off with the first foursome swinging away from the first tee at 9 a.m. The 42 Championship flighters go at it between 10:17 and 11:48 with the A Flight wrapping the competition up from 11:55 to approximately 1:26.

Genial George Muto, our informant of things S.D., relays the info that luncheon will be served immediately following the conclusion of flight action at Miyako restaurant on 101 in San Diego.

★

Nisei Week entry blank is print-

(Continue on Page 6)

San Diego Invitational Foursome

B Flight

9:00 a.m.—M. Matsuda SD (21), G. Muto SD (13), E. Fujimoto EP (14), J. Araki T (14).

9:07—T. Yamada ED (21), J. Watanabe SD (19), G. Neishi OC (23), K. Maruki MF (17).

9:14—K. Iko AF (15), M. Arakawa T (14), R. Saiki PF (15), T. Kishi B (14).

9:21—J. Hazama AF (14), T. Kamei SC (15), K. Wong OC (14), F. Misaki AF (15).

9:28—K. Hazama AF (14), A. Kirita B (-4), T. Yamashita SC (14), T. Oku OC (15).

9:35—T. Yanagi AF (16), D. Kawasaki AF (14), S. Matsuo SC (15), T. Saito SD (15).

9:42—M. Ishihara SD (21), S. Hayashida SD (15), T. Kitaoka MF (14), G. Shibata I (16).

9:49—E. Suski I (14), R. Amano SD (17), J. Yoshioka SD (17), N. Kitaoka MF (15).

9:56—H. Honda SD (17), H. Koba SD (21) B. Cowan I (18), G. Oura MF (17).

10:30—Starter Time.

10:10—W. Yamamoto SD (18), J. Izu I (14), T. Kato OC (14), T. Azuma SD (14).

Championship Flight

10:17—G. Okano W (3), M. Yoshizaki TN (4) C. Voorhies SD (6), A. Nakata EP (4).

10:24—J. Nakanishi U (4), K. Hayes U (5), K. Yoshioka EP (5), H. Hanakawa WLA (4).

10:31—H. Aihara OC (6), J. Ross TN (6), M. Kawamoto AF (7), J. Uchimiya OC (7).

10:38—R. Nimura W (7), J. Naito TN (7), R. Suzukawa TF (8), H. Okino W (8).

10:45—G. Fukushima TN (8), A. Hahn PF (9) H. Furukawa MF (9), P. Tsukahara TN (9).

10:52—J. Tanabe SD (7), G. Ige AF (7), J. Kobayashi OC (7), K. Obayashi TN (7).

10:59—G. Seki SD (7), T. Sakai OC (5), M. Sugimoto LB (8), R. Asato AF (8).

11:06—Starter Time.

11:13—K. Shimabukuro AF (8), P. Lee SC (8) S. Takeshita SD (8), K. Azumi LB (9).

11:20—J. Takashima SD (8), A. Tong OC (9), G. Wada TN (7), G. Azuma SD (7).

11:27—S. Shigekawa TN (9), C. Iwashita SD (9), S. Iino SC (9), M. Goya AF (9).

11:34—T. Matsunaga TN (8), J. Kishi TN (8), E. Nagao MF (8), G. Elm I (9).

11:41—J. Nematsu TN (9), T. Kawasaki AF (9), S. Tarumoto TN (8), F. Harada MF (9).

11:48—K. Osajima TN (9), F. Onishi TN (9), T. Bessho MF (9), S. Musashi I (9).

A Flight

11:55—B. Uragami LB (10), T. Asato TN (10), H. Fukuda AF (10), G. Ajioka AF (10).

12:02—Starter Time.

12:09—F. Nagai TF (11), P. Yamamoto SD (10), G. Inouye AF (11), N. Peters SD (10).

12:16—K. Iwashita SD (11), H. Nasu OC (12), K. Tatsumi LB (11), R. Takashima SD (11).

12:23—G. Shimabukuro AF (12), F. Matsumoto TF (13), D. Arakaki EP (13), H. Mayewaki SC (13).

12:30—W. Teramoto AF (13), J. Owashi SD (13), F. Hatakenaka AF (10), A. Shur PF (10).

12:37—T. Tomatani B (10), R. Obazawa B (10), G. Ichien OC (10), J. Fukuhara OC (10).

12:44—W. Moriya W (11), J. Harikawa TN (10), S. Hayashi SD (10), J. Ryono LB (11).

12:51—J. Fukuhara OC (11), T. Uchizono TN (11), H. Yonemoto MF (11), M. Hunter I (11).

12:58—B. Miyago TN (11), Y. Yoshida OC (11), S. Nitta OC (11), C. Hiroshige PF (12).

1:05—Starter Time.

1:12—T. Yokoi PF (12), J. Fujinaka SC (12), T. Owan OC (12), J. Maruyama SD (12).

1:19—H. Nishimoto I (12), F. Endo AF (13), A. Keimi EP (13), H. Kuwanoe T (13).

1:26—M. Mizushima SC (13), D. Fujimoto EP (13), H. Ching T (13), E. Urata SD (13).

Legend: TN—Topnotch, T—Thunderbird, B—Brookside, EP—El Patio, SD—San Diego, I—Indio, MF—Maxflite, TF—Topflite, PF—Parflite, W—Western, OC—Orange County, SC—SCNGA, LB—Long Beach, WLA—West Los Angeles, AF—Airflite, U—Unattached.

---

8 — Friday, August 3, 1962
210 S. San Pedro Street
*CROSSROADS
Los Angeles, California

SPORTS

Golf Fraternity 'Biggie' Ready

The most popular of all SCNGA-sanctioned tournaments looms right around the corner as all eyes are now aimed in the general direction of Montebello CC, scene of the annual Nisei Week Tournament.

This year it well be held Sunday, Aug. 19, and a field of 300 is anticipated.

All club representatives are reminded of two important gatherings come next week. (1) Handicap chairmen from Top Flite, Long Beach, Brookside and Kyodo clubs are requested to attend the important handicap committee meeting which will be held Monday, Aug. 6, at New Moon Restaurant starting at 6 p.m. The early date and early hour is because handicap requirements will have to be straightened out before the Nisei Week entries are verified and accepted, according to John Ty Saito.

(2) All club representatives are reminded that deadline for Nisei Week entries will also be Monday, day, Aug. 6. The regular meeting for entry acceptance and designation of official pairings will take up the bulk of the time, starting at 7:30 p.m. in the regular SCNGA meeting room in the Sun Building.

Don't forget either meeting, men.

★

Just when we'd almost given up all hope of running the San Diego results this week, good ole George Muto came through just before lock-up time. Here's the way the ball bounced at Torrey Pines last Sunday . . .

George Ige, Air Flite's e"tacher of the year," was the popular winner of the low gross trophy and merchandise award. Despite "5s" on three of the final four holes and 5 in all, Ige parleyed nines of 37-38 to win by two.

Low net honors wehe shared by Hank Hankawa of West L.A., 77-4—73, and Max Flite's Tets Bessho, 82-6—73. Even Muto admits he's in the dark as to who won the playoff. Alex Tong of Orange County (83-9—74) was next while a quartet was in the 75 bracket. They were Robert Asato (83-8), M. Kawamoto (82-7), Min Yoshizaki (79-4), and Glenn Okano 78-3). John Uchimiya and Joe Uematsu rounded out the prize list with 76 nets.

In the Aye Flight, Robert Obasawa was forced into a playoff before laying claim to the title. The Brooksider (82-10-72) deadlocked with San Diego's Ed Urata (85-13-72). Tied for third were Tets Asato (85-10) and Nate Peters (85-10) at 75 with Bob Uragami solo at 76 with his 10 handicap. Another tie existed at 77 between W. Teramoto and T. Yokoi.

Fred Misaka of Air Flite via Pacoima took top honors with a brilliant 88-15-73 in the B Flight. Close on his heels was a trio of swingers at 74. They included Matt Matsuda of San Diego (95-21), Wayne Yamamoto of San Diego (92-18) and George Shibata of Indio (90-16).

According to all reports, the course played exceptionally tough but the "sashimi" following was exceptionally tasty.

Muto reminds that all winners who failed to pick up their gift certificates needn't worry for they will be forwarded to them via mail. The San Diego boys also extend their warmest thanks and appreciation for the SoCal turnout and are looking forward to hosting an even bigger and better tourney next year.

★

Senior Tourney

Eleven members of the Seniors Golf Club have entered the Second Annual Seniors (over 50) Championships to be held at Baldwin Hills Sunday, Aug. 12, 10:30 a.m., according to Eddie Matsuda, Seniors Club handicap chairman.

These eleven bring the total entry list to more than 40 representing 10 member clubs of the Southern California Nisei Golf Association. Top Flite leads all SCNGA affiliate clubs with 7 seniors entered.

Among the leading contenders for the low gross trophy are such single handicap players as George Shimazu, Fred Tayama, Eddie Katow, Erie Kawai, Ted Nakao, George Seki, Jack Tanabe, Dr. Morimoto, George Mikawa and Bob Nishimoto. Top Notch's Joe Fujinkai, 1961 defending champion, has skidded to a 12 handicap but still must be unseated. T. Tomiyama, winner of last year's low net trophy, has also found his handicap going up (to a 16).

Chairman John Ty Saito reminds all last minute entrants that the entry fee is $12.50, covering green fee, prime rib dinner and prizes. Permanent low net trophies will be presented by the SCNGA. Entry fees are being accepted by club handicap chairman or at 2421 W. Jefferson boulevard.

NISEI WEEK TOURNEY

August 29 -- Montebello CC

ENTRY DEADLINE MONDAY, AUG. 6

$12 Entry Fee **Includes Dinner**

Name..

Address..

Club Name..Handicap..................

Attorney Fire
Tie for Month

James Mitsu
with at 71-11-6
af Western wit
co-winners of
from the SCNG

George Shimazu o
-9-62 and Kats Yos
a 69-7-62 were tied
3 other from Long
hind with a 63's as
71-8, John Uchimiy
Kato 78-15.

All Club Handicaps reports will be due Aug. 5, instead of Aug. 10 for the Nisei Week and Seniors Tournaments.

---

the Nisei Week and Seniors tournaments, reported John Ty Saito, chairman.

---

entrants must be 50 or over as of Aug. 12,

Defending champion is Joe Fujinaka and last year's low net winner is Tom Tomiyama.

SCH

s, July
August
Augus
ronad
ble E
r

December—Open

SAN DIEGO - S.C.N.G.A

8 — Friday, June 29, 1962
210 S. San Pedro Street
*CROSSROADS
Los Angeles, California

SPORTS

Torrey Pines Go San Diego Sets

"Torrey Pines," two words that bring a smile to the faces of local golfers, is ready to radiate once again as the San Diego Invitational 18-holer makes its bow to the tournament scene Sunday, July 29, at the border course.

Despite the withdrawal of the San Diego golf club from the ranks of the SCNGA, relations remain more than amicable and the host club reveals plans are in the offing for a most pleasurable renewal.

Haven't received much information from the boys (Muto, please note) so all we know are the basic facts, which are:

A $12 entry tab for the event, Sunday, July 29, with the entry deadline an absolute, unwavering Monday, June 9. A pairing meeting and acceptance of all entries will be held that evening in the regular gathering room at the Sun Building on Weller street.

What with the tourney sponsors making the trek from Dago, all club representatives are requested to report on time (7:30 p.m.) so the tedious business of making the pairings, starting times and checking handicaps can be concluded at a decent hour.

Treasurer Tosh Hayakawa again requests that all reps bring in fees in check form, made payable to the SCNGA. The San Diego boys will take care of all other details.

★

Don't know how many SCNGA-ers are active members of the JACL, but we've received word from Seattle concerning the 17th National JACL Biennium convention golf tournament.

Reservations for the tourney must be made by the deadline date of July 10, according to chairman Min Yamaguchi.

Eligible to participate are all golfers who are registered for the convention which will be held in Seattle from July 26 to 30. An established handicap, which is attested by the golf club secretary, is also required with the entry.

One of the most beautiful, well-kept golf courses in the area will be the scene of the tourney which will be Friday, July 27. The Inglewood Golf and Country Club is a private course so there is no "home course" advantage for the local participants who will make up a goodly portion of the field.

Tee-off time is tentatively set from 7 a.m. Depending upon the size of the field, both the front and back nine tees will be used simultaneously.

Following the competition, luncheon will be served around 1 p.m. According to our info, the course plays around 6500 yards and is no "pitch and putt" course. Par is 73 and the course rating is 72.

Entry fee is $12, including prize fund, green fee, luncheon and transportation. The course is approximately 40 minutes from the convention headquarters, Olympic Hotel.

Assisting Yamaguchi are Min Hashimoto, Art Susumi, Nobie Suyama, Dr. Frank Hori, Shang Kashiwagi, Sparky Kono and Fuzzy Fujiyama.

SAN DIEGO INVITATIONAL

July 29 -- Torrey Pines

ENTRY DEADLINE MONDAY, JULY 9

$12 Entry Fee Includes Dinner

Name..
Address..
Club Name........................Handicap..............

---

8 — Friday, July 6, 1962
210 S. San Pedro Street
*CROSSROADS
Los Angeles, California

SPORTS

SVNGA TOURNAMENT SCHEDULE FOR 1962

San Diego Invitational, Torrey Pines, July 29
Nisei Week Open, Montebello CC, August 19
SCNGA 36-Hole Championships, Coronado CC
September 8-9
California State Championships, Pebble Beach
(October date depending on State Amateur)
November—Open
December—Open

San Diego Club Sets Torrey Go

It became apparent over the weekend that a bit of clarification was necessary concerning the upcoming Torrey Pines shindig being hosted by the San Diego Nisei Golf Club.

The Invitational will most assuredly be held July 29. As for the SCNGA established entry deadline of Monday, July 9, the following explanation from President George Ajioka.

Local entries are being received early (one week) to facilitate matters for the San Diegans. Crossroads inadvertantly informed that pairings and handicaps would be checked Monday. Actually entries will merely be accepted Monday evening at the Sun Bldg. meeting starting at 7:30 p.m.

The entry blanks and money will then be shipped directly to the host club. San Diego will make the pairings and starting times and inform local travelers of this specific information through the pages of Crossroads next week.

Additional tournament information has just been received from President George Muto . . . which we will pass along next week, too.

For the time being then, just remember to have your club representative take care of your traveling members. Entry fee is $12, which includes dinner, and a whopping good prize fund is expected.

★

Top Flite

Over at Rio Hondo, the Top Flite boys held their quarterly tournament with a new twist.

Chucking the medal score for the nonce, the TFers' latest was based on a point system scoring.

Based on 1 point for par, two points for birdies and four points for eagles, the tournament winners were Wally Ige and Frank Nagai with 23 points apiece. To bring the field closer together, one stroke was deducted for each handicap hole.

Although we have no breakdown, both Wally and Frank apparently fired in the 70s gross.

The tight finish found the quartet composed of Babe Nomura, Al Tengen, Doug Mizukami and Reggie Suzukawa at 22 points. Wally and Frank got 9 balls for their effort while the runners-up picked up for balls.

Further down the line, it was George Endo, Wally Nagata, Lefty Uno, Duke Ogata and Chick Hirata with 20 digits. This quintet were handed one ball as their just reward.

Reggie Suzukawa reports the next Top Flite affair will be the club's Partner Best Ball competition slated for Sunday, July 15. In order to make it an all club affair, Reggie requests that all members who are currently without partners notify him by this Sunday. Reggie will have a list of partner assignments and those who are without partners.

Pairings will be announced next week.

★

CR "BIRDS" — Max Flite golf club threw away their clubs last week (some of 'em) and took to the "green" of the ocean last Sunday. Some 30 members chartered a boat and went a'fishing. From our brief reports, we hear Jake Kakuuchi showed his mates how its done and took down the jackpot. How and with what we don't know . . . maybe because he was the biggest . . . or the only one who didn't get sick. Many learned how to "fish" using cards and beer cans instead of poles.

SAN DIEGO INVITATIONAL

July 29 -- Torrey Pines

ENTRY DEADLINE MONDAY, JULY 9

$12 Entry Fee Includes Dinner

Name..
Address..
Club Name........................Handicap..............

---

8 — Friday, July 13, 1962
210 S. San Pedro Street
*CROSSROADS
Los Angeles, California

SPORTS

Nisei Week Set For '62 Renewal

The San Diego Invitational is now beyond the clutches of the SCNGA as all local entry blanks have bene shipped to SD for verification and allocation of starting times for the July 29 Torrey Pines action. Meanwhile, back at the nomiya . . .

Association activity is beginning to perk on the Nisei Week front, this year's renewal set for Sunday, Aug. 29. Received word from Prexy George Ajioka that a board meeting is slated to be held next week at which time various Nisei Week wrinkles will be ironed out. One of the major problems set for discussion will be the question of whether "outsiders" (non-association members) will be allowed to compete.

Monday's gathering on behalf of the San Diego Invitational found George Muto of the border club making the trek into town. A pleasing outpouring of an even 100 entries greeted him. (As for those of you who somehow missed out on the locally installed deadline of the 9th, you will have to contact Muto in San Diego to see if you can get in).

John Ty Saito reminded this corner that the Second Annual Nisei Week Senior Tournament was missing from the SCNGA sked printed last week. The Senior Tourney, won by Joe Fujinaka (gross) and Tom Tomikawa (net) last year, will be held Sunday, Aug. 12, at Baldwin course starting at 1 p.m. Ages, as well as handicaps, will be closely scrutinized (again) this year.

★

Medical insurance plan is raising cane amongst the professionals in Canada but the doctors have complete control of Par Flite Golf Club.

At the conclusion of the 72-hole tourney at Fox, it was Drs. Yukio Nakama and Steve Yokoyama at the top of the heap in a tightly contested four rounds of play.

Nakama, by virtue of his deadly approaches and string-straight putts, emerged the victor by a slim stroke over Yokoyama. The 13 handicapper posted a net total of 290 for a near 72 average. Yokoyama, a 12, was the second prize winner (set of woods) with a 291.

Tom Yokoi and Durkson Lee, also in the final foursome, just failed in their winning bids with a 292 tie for third. Others "in the money" were Art Shur (10) 295; Dr. Ronald Kigawa (11) 299; Dr. George Kawakami (13) 301; Sam Matsushima (17) and Tok Onoda (18) 304; Cappy Aoki (18) and Toby Gardiner (12) 305.

★

Much action on the club fronts lately. Top Flite will hold its Partner Best Ball go this Sunday with all teams asked to check in with Reggie Suzukawa promptly at the first tee. A fine turnout of 22 tandems is scheduled. The pairings:

5:54—T. Ochiai, D. Muzukami, M. Narahara, G. Shimizu.
6:00—J. Nakayama, D. Takeshita, B Katow, H. Hishiki.
6:06—W. Nagata, C. Suzukawa, H. Higashi, H. Yamagata, H. Kinoshita.
6:12—W. Ige, D. Numamoto, B. Nomura, N. Tashiro.
6:18—L. Nakayama, G. Aratani, F. Matsumoto, D. Ogata.
6:24—J. Maeshiro, G. Yamagata, B Moriyama, M. Fujimoto.
6:30—G Endo, B. Miyamoto, H. Ishii, R. Suzukawa.
6:36—L. Uno, J. Miyazaki, I. Yamamoto, C. Hirata.
6:42—G. Nakatsua, F. Tsuchiya, F. Nagai, Y. Tatsumi.
6:40—G. Mizuno, K. Kuratani, J. Saito, S. Takeshita.
7:00—K. Shimizu, A. Tengan, L. Aihara, M. Kawaguchi.

★

Tri-Club Tourney

Indio and San Diego were hosted to the annual tri-club tournament by Orange County last Sunday with 53 swingers turning out in quest of prizes and fame. Indio and the host OC club walked off with most of the honors.

J. Fluch of Indio, with a gross 74 and 12 handicap, was the net winner with a fine 62. The tightly bunched field found the threesome of George Ichien and Tom Owen of Oc. and N. Scanlon of Indio in the runner-up spot with 63s. Ichien on a 73 round and Owan with a 75 (gross).

Milt Hunter of Indio was alone in the 5 slot with a 76-12—64. Mate Jack Izu (79-14) and OC's Paul Sakaguchi (80-14) were tied for 6th at 65 while George Muto (SD) 82-15, Alex Tong (77-10) and Kai Wong (81-14) were in with 67s.

Other scores were 68s—Jim Kobayashi (75-7), Tom Sakai (73-5) and Jim Fukuhara (79-11). 69s—George Seki (76-7), Harry Nasu (81-12), Tak Oka (85-16) and J. Nuro (87-18).

★

El Patio boys tried a Scotch Doubles Tourney for the first time Sunday and from all reports, it will probably be the last.

While everyone was trying their best to help their partner, apologies and encouragement was more the mode for the day. The team of Ted Okuno and Dave Arakaki for example.

Rather than partners, one imagined them foes playing "stymie." It was a story of tee shot into the rough, partner shanking second,

(Continued on page 6)

'Relays' Correction

The Nisei Relays Committee announced corrections of the awards made in the 11th Annual Nisei Relays.

Due to an incorrect tabulation of points scored and an athlete disqualifying himself by entering too many events, the revised standings reveal the Maryknoll Angeles tied the Venice-Culver JACL for team honors in the cub division. A trophy will be awarded to the Maryknoll team.

Ron Muranaka was elevated to the open high point podium by virtue of the disqualification of Mas Miyano. The latter disqualified himself by entering 3 track events whereby the rules permit an athlete to enter but two track and two field events.

The committee recommends that in future relays, official presentation of awards be made one week after the completion of the relays.

To

The building, with over 10,000 sq. ft., includes the education unit and multi-purpose unit which will be used for the worship service. This building has been under construction by the contractor, George Shaw and Associates of Gardena since last February. The architect is Philip Furukawa, A.I.A. also of Gardena.

The church was organized during May, 1960, under the leadership of Rev. Peter Chen. The local committee of the building program is headed by Paul Bannai.

The consecration service will be officiated by the presiding Bishop of the Pacific Japanese Provisional Conference of the Methodist Church,, Bishop Donald Harvey Tippett of San Francisco. He will be assisted by Rev. Taro Goto, Superintendent of the Japanese Conference and Rev. Richard Cain, Superintendtn of Los Angeles Dis-

John Yamashita and Rev. E. Iwamoto of Centenary Church, Los Angeles; Rev. Alpha Takagi of Santa Maria; Rev. S. Masuko of Oxnard and Rev. J. Yokoi of El Monte.

The reception is planned after the ceremony by the Women's Society of Christian Service. The public is cordially invited to attend the service as well as the open house afterward.

The new facilities will be in immediate use as the church will observe the annual Vacation Church School from Monday, Aug. 6, through Friday, Aug. 17, 9 p.m. to 11:30 a.m. daily. The school will be on the general theme of "The Bible," including study period crafts period and recreation. It is open to all those who are Kindergarten age through Junior High age. Registrations will be accepted on the first day, Monday, Aug. 6.

HIGASHI HONGWANJI
Presents
OBON CARNIVAL & ODORI
SATURDAY Aug. 4 (3-12 p.m.) AN 8-5580
SUNDAY Aug. 5 (3-10 p.m.) 118 N. MOTT ST., L.A. 33

Shimatsu-Ogata-Kubota Mortuary
(Formerly Mission Nisei Mortuary)
911 Venice Blvd. Los Angeles 15 RIchmond 9-1449

CATALINA
2 DAY TRIP $16.95
per person — 2 to a room
INCLUDES:
- BOAT TRIP—
- DINNER
- Accommodation (One Nite) (Hotel Room or Cottage)
- BREAKFAST
- RETURN BOAT TRIP
- LUNCH
Please make reservations a week or more in advance
CATALINA RESERVATIONS 6414 Sunset Blvd., L.A. 28
Phone HOllywood 9-2111

KATO'S
SEWING MACHINES ★ VACUUM CLEANERS
SINGER PFAFF ADLER NECCHI CONSEW BERNINA BROTHER
POWER MACHINES
ELECTROLUX KIRBY HOOVER KENMORE COMPACT AIR-WAY LEWITT
NEW AND USED SEWING MACHINES & VACUUMS
SALES - REPAIRS - RENTALS - PARTS
HOME CALLS • ESTIMATES • FREE PICK-UP & DELIVERY
341½ E. 1st St. LOS ANGELES
MA 8-2365
ACROSS STREET FROM KOYASAN
OPEN - EVERYDAY - NIGHTS - SUNDAYS

---

a pretty fair representation this year. Going a bit further, we'll venture to say the '62 crop, while not a vintage harvest, is far from a poor one.

A complete run-down on the field will be presented next week.

A last minute bulletin report for those unable to meet the entry deadline for the August 5 Swim Meet being sponsored by the Japanese American Optimist Club.

While attending their weekly Wednesday gathering at Eigiku, we were informed that

Gardena Swim School, Crenshaw Athletic Center, Roy's Swim School, or Waikiki Swim School should get you officially accepted by the committee. Additional entry blanks are available at Kenny's Sporting Goods, L.A. Sporting Goods and Fuji Drug.

Twin Brothers Achieve Honors

Glenn and David Kageyama, popular and active twin brothers of Fleming Junior High School in Lomita, graduated recently with highest honors.

Glenn was the recipient of the Faculty Honor Award, a gold cup presented for leadership, service and scholarship. He also served as student body president and vice president in B-9. David was president of the Honor Society and received a scholarship award. Both were members of the Honor Society for six semesters as well as receiving "Scout of the Year" awards in 1961. They also participate in Babe Ruth league.

Glenn and David are the sons of Mr. and Mrs. Akira F. Kageyama of Lomita. Judy Hamasaka and Margaret Terada were other Sansei receiving scholarship awards at Fleming Jr. High.

Wins SC Scholarship

Norman Yoshihara, 19, son of Mr. and Mrs. Tom Yoshihara, 373 S. Gerhart, has been awarded a full tuition scholarship to the University of Southern California School of Public Administration.

An architect major at East Los Angeles College, Yoshihara is president of the Nisei Baptist Union. He is a graduate of Montebello High School.

Donate $200 to JACS

WEST L.A.—A $200 donation has been made by the West Los Angeles Junior Matrons to the Japanese American Community Services organization, it was announced this week. The presentation represented proceeds from the club's recent benefit social.

Harbor City Bazaar

The Harbor City Koyasan Bazaar and Ondo will be held this weekend, July 28-29, at Harbor Koyasan Church, 25316 Brampton avenue.

Subscribe to CROSSROADS

CATALINA
2 DAY TRIP $16.95
per person — 2 to a room
INCLUDES:
- BOAT TRIP—
- DINNER
- Accommodation (One Nite) (Hotel Room or Cottage)
- BREAKFAST
- RETURN BOAT TRIP
- LUNCH
Please make reservations a week or more in advance
CATALINA RESERVATIONS 6414 Sunset Blvd., L.A. 28
Phone HOllywood 9-2111

KATO'S
SEWING MACHINES ★ VACUUM CLEANERS
SINGER PFAFF ADLER NECCHI CONSEW BERNINA BROTHER
POWER MACHINES
ELECTROLUX KIRBY HOOVER KENMORE COMPACT AIR-WAY LEWITT
NEW AND USED SEWING MACHINES & VACUUMS
SALES - REPAIRS - RENTALS - PARTS
HOME CALLS • ESTIMATES • FREE PICK-UP & DELIVERY
341½ E. 1st St. LOS ANGELES
MA 8-2365
ACROSS STREET FROM KOYASAN
OPEN - EVERYDAY - NIGHTS - SUNDAYS

Larger groups prove to be unweildy.

A. N. Whitehead, that great mathematician and philosopher, defined culture as "activity of mind and receptivity to beauty and human feelings." What an admirable and succinct definition! And it covers the **total** spectrum of human concern: science, art, philosophy, government, ethics, religion. But how is the busy, busy adult to develop in all these areas?

★

A partial answer is adult education, and I don't mean basket weaving, ceramics, and public speaking. I mean the solid academic subjects that entail mental discipline: mathematics, science, languages, literature, history, psychology, philosophy, political science, art, music, etc.

Graduation exercises are called commencement exercises—and for a good reason. To commence means to begin, not to terminate. It means the beginning of a never-ending process of developing one's inner resources without which external experiences become meaningless. The average adult is a rather apathetic creature. Without the stimulus of a classroom situation, few of us would make much effort to be well-informed in areas outside of our own professional interests.

★

Therefore we must make time to take tough, serious courses with solid content. I recently had a 70-year-old woman and her 50-year-old daughter as students. Out of a busy life they decided to make time for studies they neglected in their youth. Such devotion to the exploration of inner space is contagious. It was a better class, and, I suspect, better teaching resulted from the dedication of our two women—mother and daughter

development. It's like the P.E. department taking over the vital functions of a college!

★

Parkinson of **Parkinson's Law** fame calls the proliferation of committees Comitology. And he says that it's like a cancerous growth that finally consumes the vital, living organism. For the most part, then, refuse to attend meetings, join clubs, serve on committees, and participate in charitable drives. When Buddha spoke of "doing by not doing," he meant that we would accomplish more by refusing to fragmentize our time and attention to the point of ineffectiveness or exhaustion.

In America we make a fetish of serving in multiple capacities. A familiar figure is the busy, busy businessman who not only serves on the executive boards of several large corporations but who also acts as Civil Defense captain, chamber of Commerce booster, Boy Scout commissioner, and Exalted Ruler of Misbegotten Moose. To make time for things of ultimate concern, we must heed the exhortation of America's best known individualist — Henry David Thoreau: "Simplify! Simplify! Simplify!"

★

Let me emphasize again that we can counteract the harmful effects of mass media's invitation to mediocrity by ruthlessly simplifying every area of our existence, by having the courage to shut off the TV and silence the radio, by reading and analyzing significant texts, by participating in serious discussion groups, and by taking solid-content courses at local colleges and universities.

Then and then only can we hope to become mature men and women with the capacity to think and feel deeply about the serious problems of life and living.

KATO'S
SEWING MACHINES ★ VACUUM CLEANERS
SINGER PFAFF ADLER NECCHI CONSEW BERNINA BROTHER
POWER MACHINES
ELECTROLUX KIRBY HOOVER KENMORE COMPACT AIR-WAY LEWITT
NEW AND USED SEWING MACHINES & VACUUMS
SALES - REPAIRS - RENTALS - PARTS
HOME CALLS • ESTIMATES • FREE PICK-UP & DELIVERY
341½ E. 1st St. LOS ANGELES
MA 8-2365
ACROSS STREET FROM KOYASAN
OPEN - EVERYDAY - NIGHTS - SUNDAYS

---

6 — Friday, July 20, 1962 *CROSSROADS

News on the SCNGA Golfing Front . . .

(Contniued from page 8)

ciously proposed to donate a massive trophy to Nisei Week. After due deliberation, it was decided the **low net** winner of the entire field (all five flights included) will gather the award to his bosom.

More on this and other developments later.

★

Air Flite

Airflite Golf Club approaches the final round of its annual 54-hole tournament with some surprising leaders struggling to hold onto early leads.

In an absolute turnabout, three first round leaders skied out of contention with Karl Shimabukuro, thanks to a brilliant 75 and net 67, taking over the lead at 138. Frank Hatakenaka bounced in with a 69 for a 140 deadlock with Fred Ishimoto.

Tak Yanagi, a 16 who held the lead at 68 following a fine 84, felt the effects of the ill wind when it blew him into a diastrous 103. G. Inouye (11) and George Shimabukuro (12) who were tied at net 69s, were also blown out of the lead wtih respective net rounds of 80 and 75.

The current leaders:

1. K. Shimabukuro ......71-67—138
2. F. Hatakenaka............71-69—140
   F. Ishimoto ....69-71—140
4. M. Kawamoto ....71-40—141
5. F. Hazama ....71-71—142

★

Brookside

Over the scribbling of a signature which isn't legible (on purpose?), the following report reaches Crossroads via Pasadena:

"Being neither a spectator, contestant, nor a reporter of this year's Brookside 72-hole tournament which concluded last Sunday, I'm merely forwarding the results to you. I regret there is no accompanying story relating the manner in which the newly crowned champion recorded his joyful triumph; no little tid-bits about missed putts, shanked shots which changed the world for the despondent, dejected also-rans. Very sorry, indeed, but that's the way the rice boils over.

276
J. Matsumoto (11)........68-67-75-66
277
B. Tamura (10) 67-70-70-70
285
T. Hayakawa (4)...........72-73-72-68
286
A. Toshima (13)............73-74-64-75
S. Fukuma (9)...............68-72-78-68
289
B. Fujimoto (13)...........79-67-72-71
290
R. Yanari (12)...............66-71-82-71
291
K. Hayakawa (11)........72-68-75-76
T. Nakahiro (12)..........76-75-67-73

★

Top Flite

Top Flite club held its annual partner best ball tourney at Rio Hondo last week with Hank Yamagata and Hy Higashi turning out to be hottest tandem.

The two "Hs," Hank (8) and Hy (12), parleyed their talents into a sizzling 57 net, 14 under par. They were a picture of consistency, turning each nine in 7 under. Yamagata is reported to have fired a 1 under 70 by himself. A distant runner up, 11 under par at 60, were Fred Matsumoto and Duke Ogata. The standings:

1. Yamagata-Higashi 57-14
2. Matsumoto-Ogata 60-11
3. H. Ishii-R. Suzukawa 61-10
   T. Ochiai-D. Mizukami....61-10
4. N. Tashiro-B Nomura........63- 8
   L Aihara-M. Kawaguchi..63- 8
5. M. Narahara-G. Shimizu..64- 7
   W. Ige-. Kinoshita...........64- 7
   J.Nakayama-D.Takeshita 64- 7
   C. Hirata-J. Yamamoto....64- 7

---

6 — Friday, July 27, 1962 *CROSSROADS

News on the SCNGA Golfing Front . . .

(Contniued from page 8)

ed below for the early birds and for the benefit of out-of-towners who want to make sure of making the deadline.

As previously noted, non-SCNGA members are eligible to compete this year on a "guest" basis. This will in no way affect prize distribution as set up by the association board last week. Club representatives are reminded that a general scheduling meeting will be held on Monday, Aug 6, :30 p.m., at the regular Sun Biulding conference room.

More Nisei Week information next week.

★

Max Flite

Max Flighters, deciding to give up the fishing rod for a driver, returned to the fairways and concluded its annual Midsummer 36-hole Medal Play tournament last Sunday at Montebello.

Norm Kitahara, a 9 handicapper, was the surprise winner, squeezing out a 1 stroke victory with consistent rounds of 76-77 gross for a 135 net total. Chas. Miyamoto, an 11, parleyed rounds of 78-80 for his best yet showing.

Eddie Nagao blistered the course with a 75 the initial Sunday but couldn't remember his shots on the final Sabbath, slipping to an 80 and a subsequent tie for 5th in the final standings. Benny Nakasone and Seiichi Shinoda, a pair of weekend golfers who work for a living, must be overcome by their own importance in the rarified air of third place, both landing in the slot with identical 84-82s and 138 net.

The finishers:

1. N. Kitahara ......76-77 (18)—135
2. C. Miyamoto ....78-80 (22)—136
3. B. Nakasone ....84-82 (28)—138
   S. Shinoda ....84-82 (28)—138
5. E. Nagao ....75-80 (16)—139
   M. Takeshima ..85-84 (30)—139
7. J. Shigeishi ......85-82 (26)—141
8. B. Okutsu ....86-90 (34)—142
9. K. Yoshioka ....91-90 (38)—143
   K. Kitaoka ......90-81 (28)—143
   H. Yonemoto ....79-86 (22)—143

★

Air Flite

Air Flite wound up its 54-hole tournament with Karl Shimabukuro bouncing home with his second consecutive 75 to win going away by 7 strokes as the first four leaders at the 36-hole mark retained their positions in the run for the wire.

Starting out with a 78, Karl posted 75-75 for a 205 net total with his 8 handicap. Leading Frank Hatakenaka and Fred Ishimoto by only 2 strokes, Karl applied the pressure and left Frank behind in second at 212.

Mike Kawamoto, firing a final day 80, wound up at 213 while Ishimoto had to share the fourth slot with J. Hazama at 215.

George Ige, though not in the "money," had the distinction of being the winner of low gross honors.

★

An important meeting of the handicap committee will be held at New Moon Restaurant, Monday, Aug. 6, 6 p.m., prior to the general pairing meeting of club representatives at 7:30 at the Sun Building. Reps from Top Flite, Long Beach, Brookside and Kyodo are asked to attend. All club handicap chairmen are asked to note the advance meeting date. You are warned that handicap reports must be up to date otherwise a two-stroke penalty will be assessed the entire club. All club reports must be delivered to Ty Saito, 2421 W. Jefferson, by Sunday, Aug. 5.

July golf winners named

James Mitsumori of Brookside with 71-11—60 and Walt Moriya of Western with 72-12—60 were announced as oo-winners of July by the SCNGA Handicap Board.

Right behind them were George Shimazu of Top Flite with 71-9—62 and Kats Yoshida of El Patio with 69-7—62. Next were Jim Kobayashi 71-8—63, John Uchimiya 71-8—63, and Tadashi Kato 78-15—63.

All club handicap reports are due Aug. 5 instead of Aug. 10, for Nisei Week and Senior tournaments, announced board chairman Ty Saito.

SPORTS SHORTS

CALL FOR SENIOR GOLF ENTRIES

July 29 is the deadline for entries for the 2nd annual SCNGA Senior golf tournament to be held Sunday, Aug. 12, at Baldwin Hills course. All entrants must be 50 years of age or over as of Aug. 12, 1962.

Defending champion is Joe Fujinaka and last year's low net winner is Tom Tomiyama.

Tie Registered In SCNGA Board's Monthly Tourney

James Mitsumori of Brookside with at 71-11-60 and Walt Moriya of Western with a 72-12-60 were co-winners of the monthly prize from the SCNGA handicap board.

George Shimazu of Top Flite with a 71-9-62 and Kats Yoshioka of El Patio with a 69-7-62 were tied for third and fourth while 3 others from Long Beach were right behind with a 63's as follows:

Jim Kobayashi 71-8, John Uchimiya 71-8, and Tadashi Kato 78-15.

All club handicap reports will be due Aug. 5, instead of Aug. 10 for the Nisei Week and Seniors tournaments, reported John Ty Saito, chairman.

Attorney Fires 71 Gross to Tie for Monthly Awards

James Mitsumori of Brookside with at 71-11-60 and Walt Moriya af Western with a 72-12-60 were co-winners of the monthly prize from the SCNGA Handicap Board.

George Shimazu of Top Flite with a 71--9-62 and Kats Yoshioka of El Patio with a 69-7-62 were tied for 3rd and 4th while 3 other from Long Beach were right behind with a 63's as follows Jim Kobayashi 71-8, John Uchimiya 71-8, and Tadashi Kato 78-15.

All Club Handicaps reports will be due Aug. 5, instead of Aug. 10 for the Nisei Week and Seniors Tournaments.

SCNGA TOURNAMENT SCHEDULE FOR 1962

San Diego Invitational, Torrey Pines, July 29
Annual Senior Tourney, Baldwin, August 12
Nisei Week Open, Montebello CC, August 19
SCNGA 36-Hole Championships, Coronado CC
September 8-9
California State Championships, Pebble Beach
Tentatively set in November
November—Open
December—Open

2ND ANNUAL
NISEI WEEK
SENIORS

Starting Times, Foursomes For Nisei Week Senior Golf Tournament On Sunday Named

The second annual SCNGA senior golf tournament will be held Sunday, Aug. 12, starting at 10:30 a.m. at the Baldwin Hills course. Some 50 "old pros" will vie in the competition.

Defending champions are Tom Tomiyama of Kyodo, low net, and Joe Fujinaka of SCNGA, low gross.

All contestants were asked to be at the first tee at 10:30 a.m. as a group picture will be taken.

A prime rib dinner will start at 5 p.m. after which awards will be presented.

Reservations for electric carts may be made by calling Ty Saito at RE ,1-2121.

Assisting chairman Saito with the program are George Shimazu, Eddie Matsuda, and Mas Narahara.

Three low net trophies have been put up by the SCNGA.

The starting times for Sunday are:

10:30—Tom Tomiyama K 16, Mike Ogawa K 16, Frank Yoshioka OC 17, Wally Tanaka K 16.

10:37—George Seki SD 6, George Shimazu TF 7, Erie Kawai LB 7, Jack Tanabe SD 8.

10:44—George Yamagata TF 9, Ed Kato M 9, Ted Nakao M 9, Bob Nishimoto SC 8, George Mikawa U 9.

10:51—Beach Morita TN 9, Fred Tayama TN 10, Nob Watanabe Sr 10, Eddie Matsuda Sr 11.

10:58—Joe Fujinaka SC 12, Butch Tamura B 11, George Sakamoto B 13, Tom Tamisato Sr 12.

11:05—Kiyo Yamato TF 11, Jiro Omata U 11, Frank Tsuchiya TF 14, George Nakatsuka TF 15.

11:12—K. Kamogawa Sr 12, Bita Wakiji M 12, Jim Shigeishi M 12, Earl Yusa TF 11.

11:19—Shig Mayekawa K 14, Ed Tanaka U 13, Jim Suzukawa Sr 14, Harry Kinoshita TF 14.

11:26—Ray Nishioka U 15, J. Nakayama Sr 15, Mas Hirata Sr 16, Ed Fujimoto EP 15, K. Yonegaki Sr 14.

11:33—Kay Kamiya Sr 23, M. Shimizu Sr 20, Jack Wada Sr. 20, K. Karasawa EP 24.

11:40—Rikimaru, Miyake, Shintani, etc. (Griffith Park group)

11:47—John Kodama K 13, Gene Luke LB 13, Ty Saito TN 15, Mas Narahara TF 15.

Legend: K--Kyodo, OC--Orange County, SD—San Diego, TF—Top Flite, LB--Long Beach, M--Max Flite, SC—So. Calif. Nisei Golf Assn., U—Unattached, TN—Top Notch, Sr—Senior, B—Brookside, EP—El Patio.

Fifty Grand Ol' Men to Try Their Luck at Second Annual Senior Golf Match.

The Second Annual SCNGA Seniors' Tournament to be held next Sunday, August 12 at 10:30 a.m., at Baldwin Hills has attracted fifty "old pros" ranging in handicap from 6 to the maximum of 24.

Tom Tomiyama of Kyodo is the defending champion in the Low Net field in quest of his second leg of the Kashu Mainichi perpetual trophy while Joe Fujinaka of S.C. is defending his laurels in the Low Gross for the huge Rafu Shimpo Perpetual Trophy.

Several new names have appeared in this Senior Citizens' event for the first time notably.

George Yamagata, Kiyi Yamato, and Dr. Earl Yusa of Top Flite; Fred Tayama, Top Notch; Ed Matsuda, Senior; and Ed Katow, all of whom enjoyed or are enjoying status of a single handicap.

All contestants are reminded to be on the first tee at 10:30 a.m. sharp as group pictures will be taken to remember the event. A delicious prime rib dinner will be served at 5 p.m. after which trophies will be presented to the winners.

Schedule of play:

Tom Tomiyama KY 16, Mike Ogawa KY 16, Frank Yoshioka OC 17, Wally Tanaka KY 16;

10:37 George Seki SD 6, George Shimazu TF 7, Erie Kawai LB 7, Jack Tanabe SD 7;

10:44 George Yamagata TF 9, Ed Katow MF 9, Ted Nakao MF 9, Bob Nishimoto SC 8, George Mikawa Un 9;

10:51 Beach Morita TN 9, Fred Tayama TN 10, Nob Watanabe Sr 10 Eddie Matsuda Sr 10;

10:58 Joe Fujinaka SC 12, Butch Tamura BR 11, George Sakamoto BR 13, Tom Tamizato Sr 12;

11:05 Kiyo Yamoto TF 11, Jiro Omata Un 11, Frank Tsuchiya TF 14, George Nakatsuka TF 15;

11:12 K.Kamogawa Sr 12, Bita Wakiji MF 12, Jim Shigeishi MF 12, Earl Yusa TF 12;

11:19 Shig Mayekawa KY 14, Ed Tanaka Un 13, Jim Suzukawa Sr 14, Harry Kinoshita TF 14;

Ray Nishioka Up 15, J. Nakayama Sr 15, Mas Hirata Sr 16, Ed Fujimoto EP 15, K. Yonegaki Sr 14;

11:33 Kay Kamiya Sr 23, M. Shimizu Sr 20, Jack Wada,Sr Sr 20, K. Karasawa EP 24;

11:40 Rikimaru, Miyake, Shintani, etc. (Griffith Park group)

11:47 John Koyama KY 13, Gene Luke LB 13, Ty Saito TN 15, Mas Narahara TF 15.

SCNGA Senior pairings listed

The second annual SCNGA Senior golf tournament will be held Sunday, Aug. 12, starting at 10:30 a.m. at the Baldwin Hills course. Some 50 "old pros" will vie in the competition.

Defending champions are Tom Tomiyama of Kyodo, low net, and Joe Fujinaka of SCNGA, low gross.

All contestants were asked to be at the first tee at 10:30 a.m. as a group picture will be taken.

A prime rib dinner will start at 5 p.m. after which awards will be presented.

Reservations for electric carts may be made by calling Ty Saito at RE 1-2121.

Assisting chairman Saito with the program are George Shimazu, Eddie Matsuda, and Mas Narahara.

Three low net trophies have been put up by the SCNGA.

The starting times for Sunday are:

10:30—Tom Tomiyama K 16, Mike Ogawa K 16, Frank Yoshioka OC 17, Wally Tanaka K 16.

10:37—George Seki SD 6, George Shimazu TF 7, Erie Kawai LB 7, Jack Tanabe SD, 8.

10:44—George Yamagata TF 9, Ed Kato M 9, Ted Nakao M 9, Bob Nishimoto SC 8, George Mikawa U 9.

10:51—Beach Morita TN 9, Fred Tayama TN 10, Nob Watanabe Sr 10, Eddie Matsuda Sr 11.

10:58—Joe Fujinaka SC 12, Butch Tamura B 11, George Sakamoto B 13, Tom Tamisato Sr 12.

11:05—Kiyo Yamato TF 11, Jiro Omata U 11, Frank Tsuchiya TF 14, George Nakatsuka TF 15.

K. Kamogawa Sr 12, Bita Wakiji M 12, Jim Shigeishi M 12, Earl Yusa TF 11.

11:19—Shig Mayekawa K 14, Ed Tanaka U 133, Jim Suzukawa Sr 14, Harry Kinoshita TF 14.

11:26—Ray Nishioka U 15, J. Nakayama Sr 15, Mas Hirata Sr 16, Ed Fujimoto EP 15, K. Yonegaki Sr 14.

11:33—Kay Kamiya Sr 23, M. Shimizu Sr 20, Jack Wada Sr., 20, K. Karasawa EP 24.

11:40—Rikimaru, Miyake, Shintani, etc (Griffith Park group)

11:47—John Kodama K 13, Gene Luke LB 13, Ty Saito TN 15, Mas Narahara 1F 15.

Legend: K—Kyodo, OC—Orange County, SD—San Diego, TF—Top Flite, LB—Long Beach, MM—Max Flite, SC—So. Calif. Nisei Golf Assn., U—Unattached, TN—Top Notch, Sr—Senior, B—Brookside, EP—El Patio.

NW FESTIVAL CALENDAR

FRIDAY, AUGUST 10
Opening Ceremony 10 a.m. City Hall
Nisei-Sansei Talent Show 7:00 p.m. Koyasan
Art Show — Opening 8 - 10 p.m. Sun Bldg.

SATURDAY, AUGUST 11
Baby Show 1-4 p.m. Nishi Hongwanji
Karate 1-6 p.m. Koyasan
Art Show 1 - 10 p.m. Sun Bldg.
Coronation Ball 6:30 p.m. - 1:30 a.m. Beverly Hilton
Goh Tournament (Yudansha Kai), 12 - 9 p.m., Sun Bldg.

SUNDAY, AUGUST 12
Judo Tournament (Yudansha-kai) 1:00 - 6:00 p.m. Koyasan
Fashion Show 12 noon - 3:00 p.m. Beverly Hilton
Art Show 1 - 10 p.m. Sun Bldg.
Senior Golf Tournament (over age 50) Baldwin Hills Country Club
Bridge Tournament, 1 p.m., Crenshaw Atheletic Center
Goh Tournament (Yudansha Kai), 12 - 9 p.m., Sun Bldg.

MONDAY, AUGUST 13
Nagoya Drum & Bugle Concert 7 -10 p.m. Koyasan
Art Show 1 - 10 p.m. Sun Bldg.

TUESDAY, AUGUST 14
Pioneer Luncheon 12 noon - 1:30 p.m. Kawafuku
Art Show 1 - 10 p.m. Sun Bldg.

WEDNESDAY, AUGUST 15
Classic Music & Dance 7 - 10 p.m. Koyasan
Art Show 1 - 10 p.m. Sun Bldg.

THURSDAY, AUGUST 16
Philharmonic Orchestra 7 - 10 p.m. Koyasan
Art Show 1 - 10 p.m. Sun Bldg.

FRIDAY, AUGUST 17
Japanese Popular Music Show (Local Bands) 7 - 10 p.m. Nishi Hongwanji
Art Show 1 - 10 p.m. Sun Bldg.
Japan America Day Luncheon - L.A. Rotary Club, Statler Hotel

SATURDAY, AUGUST 18
Judo Tournament (Renmei) 1 - 6 p.m. Koyasan
Japanese Popular Music Show (Out of town bands) 7 - 10 p.m. Nishi Hongwanji
Carnival 1 - 11 p.m.
Flower Arrangement 1 - 9 p.m. Union Church
Tea Ceremony 1 - 9 p.m. Union Church
Sayonara Ball 9 p.m. - 1:30 a.m. Old Dixie
Art Show 1 - 10 p.m. Sun Bldg.
Ondo 6 - 8 p.m. Weller St.

SUNDAY, AUGUST 19
Kendo Tournament 12 noon - 6 p.m. Koyasan
Parade 4:30 - 6:30 p.m.
Tennis Finals, Solano Canyon
SCNGA Golf Tournament All Day Montebello Country Club
Carnival 1 - 11 p.m.
Tea Ceremony 1 - 9 p.m. Union Church
Flower Arrangement 1 - 9 p.m. Union Church
Art Show 1 - 10 p.m. Sun Bldg.

OTHER SPORTS EVENTS
Japanese Optimist Club Swim Meet for Youth, Sun., Aug. 5, Los Angeles High School Swimming Pool

---

SCNGA Plans New Class For 2nd Annual Sr.'s Tourney

Plans are underway to have a 55 and over or a 60 and over class for the second annual Seniors Tournament to be held at Baldwin Hills, Sunday, Aug. 12. The new starting time is 10:30 a.m.

Eddie Matsuda, the former Nippon catching star of the 20's is asking his Senior Club as well as the Jet-Flite to join in this great old timers reunion. There will be a dinner after the tournament and the entry fee has been set at $12.50 per player. This will include green fees, dinner and prizes. All SCNGA entries should be sent to their handicap chairman or tournament chairman.

---

niors Tourney to Have ld-Timer's Class 55 up

Plans are under way to enlarge the SCNGA sponsored Seniors Tournament at Baldwin Hills on Sunday, August 12, by including either a 55 or 60 and over class, according to tournament chairman Ty Saito.

Eddie Matsuda of the Senior Club is asking his club and members of Jet Flite to join in the old timers only event.

Entry fee for the tournament will be $12.50 per player, which includes green fee, dinner and prizes. Starting time for the event has been announced as 10:30 a.m.

Senior Golfers to Hold 2nd Annual Tourney During NW

The 2nd Annual SCNGA Seniors Tournament will be held Sunday, Aug. 12 at Baldwin Hills. Joe Fujinaka is the defending Champion of the Rafu Shimpo Low gross Trophy and Tom Tomiyama, defending champion of the Kashu Mainichi Low net Trophy.

July 29 is the deadline for entress and al lentrants are asked to get in touch for particulars. All entrants must be 50 years of age as of Aug. 12, 1962. Over 40 participants are anticipated for this unusual athletic event, the only one of its kind for Niseis over 50.

Senior Golf Club joins SCNGA tourney

Eleven members of the Senior Golf Club have entered the second annual Senior Championships to be held on Aug. 12 at Baldwin Hills, starting at 10:30 a.m., according to Eddie Matsuda, handicap chairman.

Over 40 entries have been received from 10 member clubs of the SCNGA. Top Flite has seven entrants.

Leading contenders for the low gross trophy donated by the Rafu Shimpo are single handicap players George Shimazu, Fred Tayama, Eddie Kato, Erie Kawai, Ted Nakao, George Seki, Jack Tanabe, Dr. Morimoto, George Mikawa, and Bob Nishimoto. Joe Fujinaka is defending champion.

Contenders for the low net trophy put up by Kashu Mainichi are many. Defending champion is Tom Tomiyama.

All SCNGA entrants were urged to forward their fees to their handicap chairman or send it to Ty Saito at 2421 W. Jefferson Blvd., Los Angeles 18.

Entry fee is $12.50 which will cover green fee, prizes and a prime rib dinner.

Reminder on Senior tourney

Plans are underway to have 55 and over or a 60 and over flight for the second annual Seniors golf tournament on Sunday, Aug. 12, at Baldwin Hills if the interest is sufficient.

Starting time is 10:30 a.m.

Entry fee is $12.50 per player which will include green fees, dinner and prizes.

Entries should be sent to club handicap chairman.

2nd Annual SCNGA Senior Tournament Scheduled Aug. 12th

The second annual SCNGA Senior Tournament will be held Sunday, Aug. 12 at Baldwin Hills. Joe Fujinaka is the defending champion of the low gross trophy while Tom Tomiyama is defending champion of the low net trophy.

July 29 is the deadline for entries. All entrants must be 50 years of age as of Aug. 12. Over 40 participants are anticipated for this unusual athletic event, the only one of its kind for Nisei over 50, reported John Ty Saito, chairman.

Senior Golf Joins SCNGA 2nd Annual Championships

Eleven senior members of the Seniors Golf Club have entered the second annual Senior Championships to be held at Baldwin Hills on Sunday, Aug. 12, at 10:30 a.m., according to Eddie Matsuda, Senior Club Handicap chairman. Over 40 entries have been received representing 10 member clubs of the So. Calif. Nisei Golf Assn. Top Flite leads all entrants with 7 seniors represented.

Among leading contenders for the Low Gross Trophy are the following single handicap players: George Shimazu, Fred Tayama, Eddie Katow, Erie Kawai, Ted Nakano, George Saki, Jack Tanabe, Dr. Morimoto, George Mikawa and Bob Nishimoto. Joe Fujinaka, the defending champion has skidded to a 12 but must still be considered.

Contenders for the Low Net Troply are many but T. Tomiyama, la year winner, has also skidded to a 16 and may be just waiting for this event. All SCNGA entrants will play to the most recent August handicaps.

For the sake of last minute entrants here is the information concerning the tournament:

Entry fee is $12.50, which will cover green fee, prime-rib dinner and prizes. Permanent low net trophies will be given by the SCNGA. Naturally the feature of the tournament will be the festivities on the 19th hole where the old timers will hash over yarns that will go back as far as 20 and 30 years.

All SCNGA entrants are urged to forward their entry fees to their handicap chairman or send it to Ty Saito, 2421 W. Jefferson Blvd., Los Angeles 18.

SCNGA TOURNAMENT SCHEDULE FOR 1962

Annual Senior Tourney, Baldwin, August 12
Nisei Week Open, Montebello CC, August 19
SCNGA 36-Hole Championships, Coronado CC
September 8-9
California State Championships, Pebble Beach
Tentatively set in November
November—Open
December—Open

HANDICAP MEETING AUG. 5 AT NEW MOON

The August meeting of the SCNGA Handicap Board will be held Aug. 5 at New Moon from 6 p.m. Representatives from Top Flite, Long Beach, Brookside, and Kyodo are to attend.

All club handicaps must be in by Aug. 5 in order to prepare for the Nisei Week golf tournament.

* * *

Aug. Handicap Meeting To Be Held At New Moon

The August handicap committee meeting is to be held at the New Moon, 9th and San Pedro Sts., 6 p.m. on Aug. 6.

Ty Saito, chairman for the committee, requests advance reservations to be turned in as soon as possible.

All club handicap chairmen are requested to note the advance date of the meeting as all clubs without handicaps will be assessed a 2 stroke penalty (entire club). Club handicap reports must be delivered to 2421 W. Jefferson, Los Angeles, by Aug. 5 without fail.

Aug. Handicap Meeting To Be Held At New Moon

A very important meeting of the August handicap committee, composed of representatives from Top Flite, Long Beach Brookside and Kyodo will be held at the New Moon at 9th and San Pedro Sts. at 6 p.m. This early date is set to have the new handicaps ready for the Nisei Week tournament draw at 7:30 the same evening.

All club handicap chairmen are requested to note the advance date of the meeting as all clubs without handicaps will be assessed a 2 stroke penalty (entire club). Club handicap reports must be delivered to 2421 W. Jefferson, Los Angeles, by Aug. 5 without fail.

Baldwin Hills · AUG 12th

SPORTS

Seniors Ready; 271 in NW Field

The Second Annual SCNGA Seniors Tournament will be held this Sunday, Aug. 12, from 10:30 a.m. at Baldwin Hills. An attractive field of fifty "old pros," ranging in handicap from 6 to the maximum 24 will cross clubs (and ages).

Set up for golfers 50 years and over, the competition (as well as the weather) is expected to be hot and heavy.

Tom Tomiyama of Kyodo is defending low net champion while Joe Fujnaka of SC is defending his low gross trophy. Several "newcomers" will test their elders this year, among them Kiyo Yamato, Dr. Earl Yusa, Ed Katow and George Yamagata.

First tee will be at 10:30 sharp as group pictures (for posterity) will be taken as a sort of remembrance. A delicious prime rib dinner will be served at 5 after which trophies will be presented winners.

Electric carts will be available to all contestants but reservations must be made by calling Ty Saito at REpublic 1-2121. George Shimazu, Mas Narahara and Eddie Matsuda are assisting Saito this year.

10:30 a.m.—Tom Tomiyama, Ky, 16; Mike Ogawa, Ky, 16; Frank Yoshioka, OC, 17; Wally Tanaka, Ky, 16.

10:37 a.m.—George Seki, SD, 6; George Shimazu, TF 7; Erie Kawai, LB, 7; Jack Tanabe, SD, 8.

10:44 a.m. — George Yamagata, TF, 9; Ed Kato, MF, 9; Bob Nishimoto, SC, 8; George Mikawa, UN, 9.

10:51 a.m.—Beach Morita, TN, 9; Fred Tayama, TN, 10; Nob Watanabe, SR, 10; Eddie Matsuda, SR, 11.

10:58 a.m.—Joe Fujinaka, SC, 12; Butch Tamura, BR, 11; George Sakamoto, BR, 13, Tom Tamizato, SR, 12.

11:05 a.m.—Kiyo Yamato, TF, 11; Jiro Omata, UN, 11; Frank Tsuchiya, TF, 14; George Nakatsuka, TF, 15.

11:12 a.m.—K. Kamogawa, SR, 12; Bita Wakiji, MF, 12; Jim Shigeishi, MF, 12; Dr. Earl Yusa, TF, 11.

11:19 a.m.—Shig Mayekawa, Ky, 14; Dr. Ed Tanaka, UN, 13; Jim Suzukawa, SR, 14; Harry Kinoshita, TF, 14.

11:26 a.m.—Ray Nishioka, UN, 15; J. Nakayama, SR, 15; Mas Hirata, SR, 16; Ed Fujimoto, EP, 15; K. Yonegaki, SR, 14.

11:33 a.m. — Kay Kamiya, SR, 23; M. Shimizu, SR, 20; Jack Wada Sr., SR, 20; K. Karasawa, EP, 24.

11:40 a.m. — Rikimaru, Miyake, Shintani, etc., Griffith Park group.

11:47 a.m.—John Kodama, Ky, 13; Dr. Gene Luke, LB, 13, Ty Saito, TN, 15; Mas Narahara, TF, 15.

★

Two hundred and seventy-one golfers were officially entered in the upcoming Nisei Week Golf Tournament which is being held at Montebello CC next Sunday, Aug. 19. The evenly distributed field finds 53 swingers in the A, B, and C flights with 54 in the Championship and 49 in the D.

The Ayes will kick things open starting at 6:15. This bracket em-

Continued on Page 10)

Official Nisei Week Starting Times

"A" Flight

6:15 a.m.—C. Suzukawa, TF, 10; T. Tajiri, W, 10; J. Matsushima, SC, 9; Y. Masuda, G, 9.

6:21 a.m.—*A. Tengan, TF, 10; *C. Yuguchi, MF, 10; W. Moriya, W, 10; D. Abe, SC, 10.

6:27 a.m.—A. Shur, PF, 9; J. Takeshima, SC, 9; *C. Miyamoto, MF, 10; *T. Asato, TN, 9.

6:33 a.m.—F. Kinoshita, EP, 10; S. Fukuma, B, 9; *J. Uematsu, TN, 9; *T. Nakao, MF, 9.

6:39 a.m.—H. Fukuda, AF, 10; M. Oba, WLA, 10; J. Matsumoto, B, 10; B. Fukuhara, K, 10.

6:45 a.m.—*L. Aihara, TF, 10; *T. Uchizono, TN, 10; A. Ozaki, EP, 10; I. Sakurai. AF, 10.

651: a.m.—F. Oshita, W, 10; M. Matsumura, MF, 9; *Y. Mikuriya, B, 9; *J. Horikawa, TN, 10; J. Kashiwabara, LB, 10.

6:57 a.m.—S. Ihlno, SC, 9; M. Saito, AF, 9; B. Chong, TB, 9, F. Iwanaga, TN, 10.

7:09 a.m.—B. Motoi, TF, 9; L. Iriye, TB, 10; *F. Harada, MF, 9; *K. Nakanishi, LB, 10.

7:15 a.m.—M. Nakamura, WLA, 10; V. Yamane, K, 10; H. Uba, TN, 9; M. Iriye, TB, 10.

7:21 a.m.—T. Okuno, EP, 10; T. amatani, B, 10; *M. Fukai, TN, 10; *B. Uragami, LB, 10.

7:27 a.m.—*F. Nakawatase, PF, 10; J. Isobe, TB, 10; G. Inouye, AF, 10; *F. Nagai, TF, 10.

7:33 a.m.—B. Okano, G, 10; J. Fukuhara, OC, 10; *B. Moriyama, TF, 10; *G. Ajioka, AF, 10.

Championship Flight

7:30 a.m.—*Mits Sugimoto, LB, 8; *Yas Tatsumi, TF, 8; *Erie Kawai, LB, 7; *Yukio Matsumoto, W, 8; Norm Kitahara, MF, 7.

7:45 a.m. — *Harry Hankawa, WLA, 3; *Al Nakata, EP, 4; David Yamamoto, B, 4; Kats Yoshioka, EP, 5.

7:51 a.m.—*Min Yoshizaki, TN, 5; *J. Endow, W, 5; *Dr. W. Itokazu, G, 5; *Tom Sakai, OC, 5.

7:51 a.m.—*George Ige, AF, 6; *Fred Ikeguchi, LB, 6; *Sharky Suetani, TB, 6; *George Wada, TN, 6.

8:09 a.m.—Jaul Ryono, LB, 6; *R. Asato, AF, 7; *T. Hayakawa, B, 6; R. Nimura, W, 7; Tom Kuramada, SC, 6.

8:15 a.m.—*Ed Nagao, MHF, 8; *Tom Matsunaga, TN, 8; *M. Bessho, SC, 7; *B. Nomura, TF, 8.

8:21 a.m.—*F. Funakoshi, MF, 8; *H. Furukawa, MF, 8; *Frank Kishi, WLA, 9; *Ed Kato, MF, 9.

8:27 a.m.—Ed Yamaguchi, TN, 8; Glenn Kadota, SC, 7; K. Yamahata, TN, 8; *George Endo, TF, 8; *Taro Ogawa, SC, 7.

8:33 a.m.—*M. Kawamoto, AF, 7; *H. Uyehara, EP, 7; *Sho Taramoto, TN, 8; *Kats Izumi, LB, 8.

8:30 a.m.—W. Tamashiro, AF, 7; K. Obayashi, TN, 8, H. Yamagata, TF, 8; K. Shimabukuro, AF, 8.

8:45 a.m.—M. Goya, AF, 9; D. Mizukami, TF, 8; G. Noji, AF, 9; J. Uchimiya, OC, 8.

8:51 a.m.—Jiro Kawata, G, 7; Jiro Okabaki, SC, 8; F. Hamada, W, 9; J. Saito, TF, 8.

8:57 a.m. — *George Yamagata, TF, 9; *Tets Bessho, MF, 9; *H. Okino, W, 9; *P. Tsukahara, TN, 7.

8:51 a.m.—Jiro Kawata, G, 7; Jiro Okazaki, SC, 8; Y. Hamada, W, 9; J. Saito, TF, 8.

"B" Flight

9:09 a.m.—*D. Lee, PF, 11; *K. Shimizu, TF, 11; R. Takashima, SC, 11; T. Joe, LB, 11.

9:15 a.m.—F. Shiroma, TB, 11; H. Shur, W, 12; *T. Yoshizaki, TN, 11; *Y. Tatsumi, LB, 11.

9:21 a.m.—*J. Ryono, LB, 11; *J. Araki, TB, 12; S. Nakano, AF, 11; K. Hayakawa, B, 11.

9:27 a.m.—*R. Nagao, MF, 11; *J. Maeshiro, TF, 11; T. Hanaka, WLA, 11; S. Mizukami, AF, 12.

9:39 a.m.—*G. Kawamura, OC, 11; *E. Yusa, TF, 11; B. Wakaji, MF, 12; J. Fujinaka, SC, 12.

9:45 a.m.—*H. Yonemoto, MF, 11; *N. Tashiro, TF, 12; G. Uchimiya, OC, 11; T. Asahina, W, 11.

9:51 a.m.—*M. Kawaguchi, TF, 12; *T. Yokoi, PF, 12; T. Owan, OC, 11; J. Miyazaki, TF, 11.

9:57 a.m.—*W. Nagata, TF, 12; *E. Yamamoto, LB, 12; T. Uno, TF, 11; R. Kigawa, PF, 11.

10:09 a.m.—S. Nitta, OC, 11; H. Sano, W, 11; A. Keimi, EP, 12; F. Hatakenaka, AF, 11.

10:15 a.m.—F. Fukuhara, OC, 11; H. Higashi, TF, 12; P. Tsuda, LB, 12; Y. Aochi, W, 11.

10:21 a.m.—Y. Yoshida, OC, 11; C. Hiroshige, PF, 11; S. Hriasawa,

Continued on Page 10)

Nisei Week Golf News, Foursomes . . .

(Continued from Page 12)

EP, 12; J. Shigeishi, MF, 12; M. Obata, S, 11.

10:27 a.m.—H. Toyama, TF, 11; B. Ting, OC, 12; B. Okinaka, EP, 12; G. Shima Bukuro, AF, 12.

10:33 a.m.—A. Ching, TB, 11; D. Doyce, MF, 12; D. Arakaki, EP, 12; K. Sugimoto, AF, 12.

"C" Flight

-0:30 a.m.—*J. Masamitsu, MF, 12; *G. Kawakami, TN, 13; H. Mayewaki, SC, 13; G. Sakamoto, B, 13.

-0:45 a.m.—*B. Nakasone, MF, 14; *H. Kinoshita, TF, 14; F. Endo, AF, 13; E. Urata, SC, 13.

10:51 a.m.—*F. Tsuchiya, TF, 14; *G. Nakatsuka, TF, 14; S. Saito, AF, 13; Tak Kitaoka, MF, 13.

10:57 a.m.—S. Shinoda, MF, 13; *J. Marumoto, LB, 13; S. Takeshita, TF, 13; M. Tanibata, AF, 13.

11:09 a.m.—*S. Yamashita, MF, 13; *T. Kimura, TB, 14; P. Hirata, W, 13; A. Kirita, B, 14.

11:15 a.m.—*Dave Lee, LB, 13; *T. Oka, Oct, 14; D. Fujimoto, EP, 13; K. Hazuma, Af, 14.

11:21 a.m.—*K. Nakamura, MF, 14; *E. K. Wong, OC, 14; M. Arakawa, TB, 14; B. Karasuwa, EP, 14.

11:27 a.m.—*B. Okutsu, MF, 13; *L. Morimoto, TB, 14; J. Tanisawa, EP, 13; M. Mizushima, SC, 73; S. Hirashima, TN, 14.

11:33 a.m.—*J. Kato, MF, 13; *I. Higashi, K, 13; F. Misaki, AF, 14; M. Fujimoto, TF, 14; T. Kato, OC, 14.

11:30 a.m.—*J. Kawata, MF, 13;

to, B, , 13; hima, F, 13; hima, 3, 13; zama, 4. , TF, I. Ki- C, 15. 3, 15; AF, F, 15; , TB, C, 16; , OC, C, 15; rashi- 3. C, 17; a, M, AF, Frank F, 15. PF, *Geo. zuki, 18. , 15; Saiki, MF, rank Fuki- MF, *Ken MF, , SC,

15; Frank Takido, OC, 20; T. Okutsu, M, 17; Sol Sakamoto, S, 20.

*Designates carts.

(Continued from Page 12)

braces the 9 and 10 handicappers. At 7:39 the initial Championship group tees off. A surprising number of tournament regulars are not included in the lineup which ranges from Harry Hankawa, Al Nakata and David Yamamoto in the 4 handicap range reaching up into the 9s.

The Bees continue competition at 9:09 with the 11 and 12s. Cees are composed of the 13s and 14s while the Dees range from 15 to 22.

★

Top Notch and Western golf clubs are reminded of their scheduled 18-hole inter-club tournament Sunday, Aug. 26. It will be staged at Fox Hills with times reserved for 28 Top Notch and 20 Western club members.

All members are asked to check with their respective club tournament chairman for additional tournament details this week before the Nisei Week shindig.

★

Top Flite staged a three-club tournament at Rio Hondo last Sunday with a resultant three-way tie to keep matters in triplicate.

In with 69s were Lloyd Nakayama, Hi Higashi and George Yamagata with Wally Nagata a stroke back at 70.

Lloyd (80-11) used a spoon, 5 iron and putter while Hi (81-12) carried a 4 iron, spoon and 7 iron, using the spoon as his putter. George (78-9) had a spoon, 5 and 8 irons, using the middle club as his putter.

In the three slot was Reggis Suzukawa, 79-8-71, followed by a quartet with 72s, including Cliff Suzukawa, Al Tengan, Luis Aihara and Yas Tatsumi.

Erie Kawai Wins Senior Golf Tourney

Shooting one over par 72 at Baldwin Hills, Erie Kawai of Long Beach won Low Gross Honors at the second annual Senior Tournament and a leg on the Rafu Shimpo trophy.

K. Kamogawa of Seniors parred the 19th hole in a play-off with George Mikawa, unattached, and won the low net trophy with a 78-12-66 net.

Third low net honors were won by Ed Kato of Max Flite in a flip-up with three others.

The third annual Senior Golf championship will be held at Rio Hondo in 1963 with the host club, Top Flite in charge.

LOW GROSS

Erie Kawai, LB		37-35—72

LOW NET

K. Kamogawa, Senior	37	41-12—66
George Mikawa, Un	39	36- 9—66
Ed Kato, Max	39	38- 9—68
George Yamagata, TF	40	37- 9—68
Ed Fujimoto, EP	44	39-15—68
Mike Ogawa, K	45	39-16—68
Frank Tsuchiya, TF	41	42-14—69
Joe Fujinaka, SC	40	41-12—69

Ed Tanaka U 71, Mas Narahara TF 72, Gene Luke LB 72, George Nakatsuka TF 72, Butch Tamura B 72, Ed Matsuda Sr. 72.

Erie Kawai Wins NW Seniors Divot Title, Fires 72 Gross

Erie Kawai became the top Senior Citizen divot maker when he outdid 42 other players in the NW Seniors Golf Tournament at Baldwin Hills yesterday

The Long Beach player fired an even par 72 to etch his name on the second slot of the Rafu Shimpo Low Gross perpetual trophy.

For low net honors Kay Kamogawa won a sudden death playoff at the 19th hole to defeat George Mikawa after both players ended up their regulation play with 66 net. The winner won a leg on the Kashu Mainichi trophy as well as other prizes including a trophy.

The summary is, as follows:

LOW GROSS

Ernie Kawai LB	37-35—72

LOW NET

K. Kamogawa Sr	37-41-12—66
George Mikawa Un	39-26-9—66
Ed Kato MF	30-38-9—668
George Yamagata TF	40-37-9—68
Ed Fujimoto EP	44-39-15—68
Mike Ogawa K	45-39-16—68
Frank Tsuchiya TF	41-42-14—69
Joe Fujinaka SC	40-41-12—69

Ed Tanaka U 71, Mas Narahara TF 72, Gene Luke LB 72, George Nakatsuka TF, Butch Tamura B 72, Ed Matsuda Sr 72.

Elbee golfer cops Rafu trophy in Senior contest

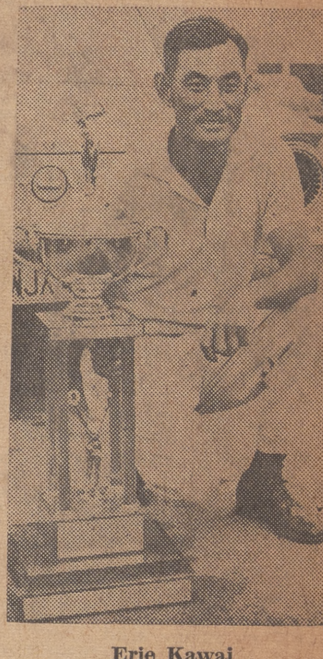

Erie Kawai
New low gross champ

Erie Kawai of Long Beach, playing par golf all day long, shot a one over par 72 on the Baldwin Hills course on Sunday to walk away with low gross honors in the SCNGA Senior golf tournament held Sunday for divoteers who were 50-years old or older.

Kawai was one over on the front nine with a bogey and came home in par with a bogey and a bird for his 72. His closest opponent was a 75 by George Mikawa.

Kawai won a leg on the huge Rafu Shimpo trophy which can be retired by being a repeat winner.

K. Kamogawa of the Senior Club won low net honors on the 19th hole from George Mikawa, unattached, after both had with net 66s.

Ed Kato of Max Flite, George Yamagata of Top Flite, Ed Fujimoto of El Patio, and Mike Ogawa of Kyodo tied for third with net 68.

LOW GROSS

Erie Kawai, LB		37-35—72

LOW NET

K. Kamogawa, Senior	37	41-12—66
George Mikawa, Un	39	36- 9—66
Ed Kato, Max	39	38- 9—68
George Yamagata, TF	40	37- 9—68
Ed Fujimoto, EP	44	39-15—68
Mike Ogawa, K	45	39-16—68
Frank Tsuchiya, TF	41	42-14—69
Joe Fujinaka, SC	40	41-12—69

Ed Tanaka U 71, Mas Narahara TF 72, Gene Luke LB 72, George Nakatsuka TF 72, Butch Tamura B 72, Ed Matsuda Sr. 72.

SCNGA TOURNAMENT SCHEDULE

Nisei Week Open, Montebello CC, August 19
SCNGA 36-Hole Championships, Coronado CC
September 8-9
California State Championships, Pebble Beach
Tentatively set in November

2ND ANNUAL NISEI WEEK SENIORS

Starting Times, Foursomes For Nisei Week Senior Golf Tournament On Sunday Named

The second annual SCNGA senior golf tournament will be held Sunday, Aug. 12, starting at 10:30 a.m. at the Baldwin Hills course. Some 50 "old pros" will vie in the competition.

Defending champions are Tom Tomiyama of Kyodo, low net, and Joe Fujinaka of SCNGA, low gross.

All contestants were asked to be at the first tee at 10:30 a.m. as a group picture will be taken.

A prime rib dinner will start at 5 p.m. after which awards will be presented.

Reservations for electric carts may be made by calling Ty Saito at RE ,1-2121.

Assisting chairman Saito with the program are George Shimazu, Eddie Matsuda, and Mas Narahara.

Three low net trophies have been put up by the SCNGA.

The starting times for Sunday are:

10:30—Tom Tomiyama K 16, Mike Ogawa K 16, Frank Yoshioka OC 17, Wally Tanaka K 16.

10:37—George Seki SD 6, George Shimazu TF 7, Erie Kawai LB 7, Jack Tanabe SD 8.

10:44—George Yamagata TF 9, Ed Kato M 9, Ted Nakao M 9, Bob Nishimoto SC 8, George Mikawa U 9.

10:51—Beach Morita TN 9, Fred Tayama TN 10, Nob Watanabe Sr 10, Eddie Matsuda Sr 11.

10:58—Joe Fujinaka SC 12, Butch Tamura B 11, George Sakamoto B 13, Tom Tamisato Sr 12.

11:05—Kiyo Yamato TF 11, Jiro Omata U 11, Frank Tsuchiya TF 14, George Nakatsuka TF 15.

11:12—K. Kamogawa Sr 12, Bita Wakiji M 12, Jim Shigeishi M 12, Earl Yusa TF 11.

11:19—Shig Mayekawa K 14, Ed Tanaka U 13, Jim Suzukawa Sr 14, Harry Kinoshita TF 14.

11:26—Ray Nishioka U 15, J. Nakayama Sr 15, Mas Hirata Sr 16, Ed Fujimoto EP 15, K. Yonegaki Sr 14.

11:33—Kay Kamiya Sr 23, M. Shimizu Sr 20, Jack Wada Sr. 20, K. Karasawa EP 24.

11:40—Rikimaru, Miyake, Shintani, etc. (Griffith Park group)

11:47—John Kodama K 13, Gene Luke LB 13, Ty Saito TN 15, Mas Narahara TF 15.

Legend: K--Kyodo, OC--Orange County, SD—San Diego, TF—Top Flite, LB--Long Beach, M--Max Flite, SC—So. Calif. Nisei Golf Assn., U—Unattached, TN—Top Notch, Sr—Senior, B—Brookside, EP—El Patio.

SCNGA Plans New Class For 2nd Annual Sr.'s Tourney

Plans are underway to have a 55 and over or a 60 and over class for the second annual Seniors Tournament to be held at Baldwin Hills, Sunday, Aug. 12. The new starting time is 10:30 a.m.

Eddie Matsuda, the former Nippon catching star of the 20's is asking his Senior Club as well as the Jet-Flite to join in this great old timers reunion. There will be a dinner after the tournament and the entry fee has been set at $12.50 per player. This will include green fees, dinner and prizes. All SCNGA entries should be sent to their handicap chairman or tournament chairman.

---

niors Tourney to Have Old-Timer's Class 55 up

Plans are under way to enlarge the SCNGA sponsored Seniors Tournament at Baldwin Hills on Sunday, August 12, by including either a 55 or 60 and over class, according to tournament chairman Ty Saito.

Eddie Matsuda of the Senior Club is asking his club and members of Jet Flite to join in the old timers only event.

Entry fee for the tournament will be $12.50 per player, which includes green fee, dinner and prizes. Starting time for the event has been announced as 10:30 a.m.

Senior Golfers to Hold 2nd Annual Tourney During NW

The 2nd Annual SCNGA Seniors Tournament will be held Sunday, Aug. 12 at Baldwin Hills. Joe Fujinaka is the defending Champion of the Rafu Shimpo Low gross Trophy and Tom Tomiyama, defending champion of the Kashu Mainichi Low net Trophy.

July 29 is the deadline for entress and al lentrants are asked to get in touch for particulars. All entrants must be 50 years of age as of Aug. 12, 1962. Over 40 participants are anticipated for this unusual athletic event, the only one of its kind for Niseis over 50.

Senior Golf Club joins SCNGA tourney

Eleven members of the Senior Golf Club have entered the second annual Senior Championships to be held on Aug. 12 at Baldwin Hills, starting at 10:30 a.m., according to Eddie Matsuda, handicap chairman.

Over 40 entries have been received from 10 member clubs of the SCNGA. Top Flite has seven entrants.

Leading contenders for the low gross trophy donated by the Rafu Shimpo are single handicap players George Shimazu, Fred Tayama, Eddie Kato, Erie Kawai, Ted Nakao, George Seki, Jack Tanabe, Dr. Morimoto, George Mikawa, and Bob Nishimoto. Joe Fujinaka is defending champion.

Contenders for the low net trophy put up by Kashu Mainichi are many. Defending champion is Tom Tomiyama.

All SCNGA entrants were urged to forward their fees to their handicap chairman or send it to Ty Saito at 2421 W. Jefferson Blvd., Los Angeles 18.

Entry fee is $12.50 which will cover green fee, prizes and a prime rib dinner.

Reminder on Senior tourney

Plans are underway to have 55 and over or a 60 and over flight for the second annual Seniors golf tournament on Sunday, Aug. 12, at Baldwin Hills if the interest is sufficient.

Starting time is 10:30 a.m.

Entry fee is $12.50 per player which will include green fees, dinner and prizes.

Entries should be sent to club handicap chairman.

2nd Annual SCNGA Senior Tournament Scheduled Aug. 12th

The second annual SCNGA Senior Tournament will be held Sunday, Aug. 12 at Baldwin Hills. Joe Fujinaka is the defending champion of the low gross trophy while Tom Tomiyama is defending champion of the low net trophy.

July 29 is the deadline for entries. All entrants must be 50 years of age as of Aug. 12. Over 40 participants are anticipated for this unusual athletic event, the only one of its kind for Nisei over 50, reported John Ty Saito, chairman.

Fifty Grand Ol' Men to Try Their Luck at Second Annual Senior Golf Match.

The Second Annual SCNGA Seniors' Tournament to be held next Sunday, August 12 at 10:30 a.m., at Baldwin Hills has attracted fifty "old pros" ranging in handicap from 6 to the maximum of 24.

Tom Tomiyama of Kyodo is the defending champion in the Low Net field in quest of his second leg of the Kashu Mainichi perpetual trophy while Joe Fujinaka of S.C. is defending his laurels in the Low Gross for the huge Rafu Shimpo Perpetual Trophy.

Several new names have appeared in this Senior Citizens' event for the first time notably.

George Yamagata, Kiyi Yamato, and Dr. Earl Yusa of Top Flite; Fred Tayama, Top Notch; Ed Matsuda, Senior; and Ed Katow, all of whom enjoyed or are enjoying status of a single handicap.

All contestants are reminded to be on the first tee at 10:30 a.m. sharp as group pictures will be taken to remember the event. A delicious prime rib dinner will be served at 5 p.m. after which trophies will be presented to the winners.

Schedule of play:

Tom Tomiyama KY 16, Mike Ogawa KY 16, Frank Yoshioka OC 17, Wally Tanaka KY 16;

10:37 George Seki SD 6, George Shimazu TF 7, Erie Kawai LB 7, Jack Tanabe SD 7;

10:44 George Yamagata TF 9, Ed Katow MF 9, Ted Nakao MF 9, Bob Nishimoto SC 8, George Mikawa Un 9;

10:51 Beach Morita TN 9, Fred Tayama TN 10, Nob Watanabe Sr 10 Eddie Matsuda Sr 10;

10:58 Joe Fujinaka SC 12, Butch Tamura BR 11, George Sakamoto BR 13, Tom Tamizato Sr 12;

11:05 Kiyo Yamoto TF 11, Jiro Omata Un 11, Frank Tsuchiya TF 14, George Nakatsuka TF 15;

11:12 K.Kamogawa Sr 12, Bita Wakiji MF 12, Jim Shigeishi MF 12, Earl Yusa TF 12;

11:19 Shig Mayekawa KY 14, Ed Tanaka Un 13, Jim Suzukawa Sr 14, Harry Kinoshita TF 14;

Ray Nishioka Un 15, J. Nakayama Sr 15, Mas Hirata Sr 16, Ed Fujimoto EP 15, K. Yonegaki Sr 14;

11:33 Kay Kamiya Sr 23, M. Shimizu Sr 20, Jack Wada,Sr Sr 20, K. Karasawa EP 24;

11:40 Rikimaru, Miyake, Shintani, etc. (Griffith Park group)

11:47 John Koyama KY 13, Gene Luke LB 13, Ty Saito TN 15, Mas Narahara TF 15.

Senior Golf Joins SCNGA 2nd Annual Championships

Eleven senior members of the Seniors Golf Club have entered the second annual Senior Championships to be held at Baldwin Hills on Sunday, Aug. 12, at 10:30 a.m., according to Eddie Matsuda, Senior Club Handicap chairman. Over 40 entries have been received representing 10 member clubs of the So. Calif. Nisei Golf Assn. Top Flite leads all entrants with 7 seniors represented.

Among leading contenders for the Low Gross Trophy are the following single handicap players: George Shimazu, Fred Tayama, Eddie Katow, Erie Kawai, Ted Nakano, George Saki, Jack Tanabe, Dr. Morimoto, George Mikawa and Bob Nishimoto. Joe Fujinaka, the defending champion has skidded to a 12 but must still be considered.

Contenders for the Low Net Troply are many but T. Tomiyama, la year winner, has also skidded to a 16 and may be just waiting for this event. All SCNGA entrants will play to the most recent August handicaps.

For the sake of last minute entrants here is the information concerning the tournament:

Entry fee is $12.50, which will cover green fee, prime-rib dinner and prizes. Permanent low net trophies will be given by the SCNGA. Naturally the feature of the tournament will be the festivities on the 19th hole where the old timers will hash over yarns that will go back as far as 20 and 30 years.

All SCNGA entrants are urged to forward their entry fees to their handicap chairman or send it to Ty Saito, 2421 W. Jefferson Blvd., Los Angeles 18.

SCNGA TOURNAMENT SCHEDULE FOR 1962

Annual Senior Tourney, Baldwin, August 12
Nisei Week Open, Montebello CC, August 19
SCNGA 36-Hole Championships, Coronado CC
September 8-9
California State Championships, Pebble Beach
Tentatively set in November
November—Open
December—Open

SCNGA Senior pairings listed

The second annual SCNGA Senior golf tournament will be held Sunday, Aug. 12, starting at 10:30 a.m. at the Baldwin Hills course. Some 50 "old pros" will vie in the competition.

Defending champions are Tom Tomiyama of Kyodo, low net, and Joe Fujinaka of SCNGA, low gross.

All contestants were asked to be at the first tee at 10:30 a.m. as a group picture will be taken.

A prime rib dinner will start at 5 p.m. after which awards will be presented.

Reservations for electric carts may be made by calling Ty Saito at RE 1-2121.

Assisting chairman Saito with the program are George Shimazu, Eddie Matsuda, and Mas Narahara.

Three low net trophies have been put up by the SCNGA.

The starting times for Sunday are:

10:30—Tom Tomiyama K 16, Mike Ogawa K 16, Frank Yoshioka OC 17, Wally Tanaka K 16.

10:37—George Seki SD 6, George Shimazu TF 7, Erie Kawai LB 7, Jack Tanabe SD, 8.

10:44—George Yamagata TF 9, Ed Kato M 9, Ted Nakao M 9, Bob Nishimoto SC 8, George Mikawa U 9.

10:51—Beach Morita TN 9, Fred Tayama TN 10, Nob Watanabe Sr 10, Eddie Matsuda Sr 11.

10:58—Joe Fujinaka SC 12, Butch Tamura B 11, George Sakamoto B 13, Tom Tamisato Sr 12.

11:05—Kiyo Yamato TF 11, Jiro Omata U 11, Frank Tsuchiya TF 14, George Nakatsuka TF 15.

K. Kamogawa Sr 12, Bita Wakiji M 12, Jim Shigeishi M 12, Earl Yusa TF 11.

11:19—Shig Mayekawa K 14, Ed Tanaka U 133, Jim Suzukawa Sr 14, Harry Kinoshita TF 14.

11:26—Ray Nishioka U 15, J. Nakayama Sr 15, Mas Hirata Sr 16, Ed Fujimoto EP 15, K. Yonegaki Sr 14.

11:33—Kay Kamiya Sr 23, M. Shimizu Sr 20, Jack Wada Sr., 20, K. Karasawa EP 24.

11:40—Rikimaru, Miyake, Shintani, etc (Griffith Park group)

11:47—John Kodama K 13, Gene Luke LB 13, Ty Saito TN 15, Mas Narahara 1F 15.

Legend: K—Kyodo, OC—Orange County, SD—San Diego, TF—Top Flite, LB—Long Beach, MM—Max Flite, SC—So. Calif. Nisei Golf Assn., U—Unattached, TN—Top Notch, Sr—Senior, B—Brookside, EP—El Patio.

Aug. Handicap Meeting To Be Held At New Moon

The August handicap committee meeting is to be held at the New Moon, 9th and San Pedro Sts., 6 p.m. on Aug. 6.

Ty Saito, chairman for the committee, requests advance reservations to be turned in as soon as possible.

All club handicap chairmen are requested to note the advance date of the meeting as all clubs without handicaps will be assessed a 2 stroke penalty (entire club). Club handicap reports must be delivered to 2421 W. Jefferson, Los Angeles, by Aug. 5 without fail.

NW FESTIVAL CALENDAR

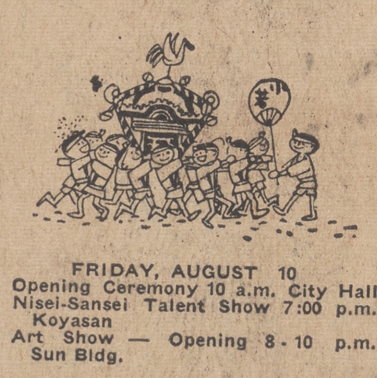

FRIDAY, AUGUST 10
Opening Ceremony 10 a.m. City Hall
Nisei-Sansei Talent Show 7:00 p.m. Koyasan
Art Show — Opening 8 - 10 p.m. Sun Bldg.

SATURDAY, AUGUST 11
Baby Show 1-4 p.m. Nishi Hongwanji
Karate 1-6 p.m. Koyasan
Art Show 1 - 10 p.m. Sun Bldg.
Coronation Ball 6:30 p.m. - 1:30 a.m. Beverly Hilton
Goh Tournament (Yudansha Kai), 12 - 9 p.m., Sun Bldg.

SUNDAY, AUGUST 12
Judo Tournament (Yudansha-kai) 1:00 - 6:00 p.m. Koyasan
Fashion Show 12 noon - 3:00 p.m. Beverly Hilton
Art Show 1 - 10 p.m. Sun Bldg.
Senior Golf Tournament (over age 50) Baldwin Hills Country Club
Bridge Tournament, 1 p.m., Crenshaw Atheletic Center
Goh Tournament (Yudansha Kai), 12 - 9 p.m., Sun Bldg.

MONDAY, AUGUST 13
Nagoya Drum & Bugle Concert 7 -10 p.m. Koyasan
Art Show 1 - 10 p.m. Sun Bldg.

TUESDAY, AUGUST 14
Pioneer Luncheon 12 noon - 1:30 p.m. Kawafuku
Art Show 1 - 10 p.m. Sun Bldg.

WEDNESDAY, AUGUST 15
Classic Music & Dance 7 - 10 p.m. Koyasan
Art Show 1 - 10 p.m. Sun Bldg.

THURSDAY, AUGUST 16
Philharmonic Orchestra 7 - 10 p.m. Koyasan
Art Show 1 - 10 p.m. Sun Bldg.

FRIDAY, AUGUST 17
Japanese Popular Music Show (Local Bands) 7 - 10 p.m. Nishi Hongwanji
Art Show 1 - 10 p.m. Sun Bldg.
Japan America Day Luncheon - L.A. Rotary Club, Statler Hotel

SATURDAY, AUGUST 18
Judo Tournament (Renmei) 1 - 6 p.m. Koyasan
Japanese Popular Music Show (Out of town bands) 7 - 10 p.m. Nishi Hongwanji
Carnival 1 - 11 p.m.
Flower Arrangement 1 - 9 p.m. Union Church
Tea Ceremony 1 - 9 p.m. Union Church
Sayonara Ball 9 p.m. - 1:30 a.m. Old Dixie
Art Show 1 - 10 p.m. Sun Bldg.
Ondo 6 - 8 p.m. Weller St.

SUNDAY, AUGUST 19
Kendo Tournament 12 noon - 6 p.m. Koyasan
Parade 4:30 - 6:30 p.m.
Tennis Finals, Solano Canyon
SCNGA Golf Tournament All Day Montebello Country Club
Carnival 1 - 11 p.m.
Tea Ceremony 1 - 9 p.m. Union Church
Flower Arrangement 1 - 9 p.m. Union Church
Art Show 1 - 10 p.m. Sun Bldg.

OTHER SPORTS EVENTS
Japanese Optimist Club Swim Meet for Youth, Sun., Aug. 5, Los Angeles High School Swimming Pool

---

HANDICAP MEETING AUG. 5 AT NEW MOON

The August meeting of the SCNGA Handicap Board will be held Aug. 5 at New Moon from 6 p.m. Representatives from Top Flite, Long Beach, Brookside, and Kyodo are to attend.

All club handicaps must be in by Aug. 5 in order to prepare for the Nisei Week golf tournament.

* * *

Aug. Handicap Meeting To Be Held At New Moon

A very important meeting of the August handicap committee, composed of representatives from Top Flite, Long Beach Brookside and Kyodo will be held at the New Moon at 9th and San Pedró Sts. at 6 p.m. This early date is set to have the new handicaps ready for the Nisei Week tournament draw at 7:30 the same evening.

All club handicap chairmen are requested to note the advance date of the meeting as all clubs without handicaps will be assessed a 2 stroke penalty (entire club). Club handicap reports must be delivered to 2421 W. Jefferson, Los Angeles, by Aug. 5 without fail.

200 S. Western Ave., L.A. 4, Calif.
Lou Elsensohn

Professional Directory

Optometrists

Dr. John Y. Koyama
and Associates
OPTOMETRISTS—OPTICIANS
Los Angeles Office
2104 W. Jefferson Blvd.—RE. 2-5771
Gardena Office
15201 S. Western Ave. — DA. 4-8205

Dr. Arthur T. Sugino
OPTOMETRIST
Contact Lenses
155 Weller St. MAdison 8-7419
2023 Westwood Blvd. 473-2007

Dr. Hideo Uba
Optometrist
Specializing in New
Contact Lenses
3860 Crenshaw Blvd., L. A. 8
AX 3-2311 Res. DU 9-8488

Nisei Day Greetings
THE PATRICK HENRY BOOKSHOP INC.
4386 Lankershim Blvd.
North Hollywood
Where you can buy books for the entire family. We offer patriotic and religious books and Bibles. Also selected books for children and a full lnie of Hallmark greeting cards. Open daily till 6 p.m. Friday till 9 p.m., Sunday 9 a.m. till 2 p.m. PO 1-7979

Greetings
To our many Japanese friends
GARDENA HOSPITAL
1145 W. Redondo Beach Blvd.
FAculty 1-3550
DAvis 3-7070

Nisei Greetings
from
HUGGINS YOUNG COFFEE CO.
Catering to Restaurants, Clubs, Institutions
VACUUM PACKED IN TINS FOR HOME USE
Buy at your local market today
LU 7-7283

Nisei Festival Greetings
S. S. AQUARIUM
One of the World's largest selections of Tropical Fish
Pets - Hobbies
Corner Sepulveda & Slauson
Shop Mon., Wed., Fri. 'til 9 p.m.
Other Days 10 to 6 p.m. 7 days
EX 8-8702

B & B TELEPHONE EXCHANGE
24 Hours Service
Unlimited Messages
Serving Bradshaw - Crestview
Olympia and Oleander Prefixes
Medical - Professional
Commercial and Residential
CR 4-7105 BR 2-1148

Credits Accepted from Other Schools
LAW
Qualify California Bar Examination
4 Year Course or
EARN LLB DEGREE
(3 yr. course)
14 Vol. Law Library Included
LA SALLE EXTENSION UNIVERSITY
Chicago, Ill.
An Accredited Correspondence Institution
542 S. Broadway, Rm. 602, L.A. 13
MAdison 9-1697
WRITE FOR FREE BOOKLET
COURSES:
Business Management
Transportation - Traffic
Complete High School Studies
ACCOUNTANCY
No Experience Necessary
World Recognized Problem Method
54 Year Successful Plan of Instruction
CPA TRAINING

Nisei greetings to our many fine
Japanese American friends and customers
J. J. NEWBERRY COMPANY
Visit our store nearest you for unusual values.
You will find many articles which you use & need daily.
WE INVITE YOU TO A OPEN CHARGE ACCOUNT
Our sincere best wishes and congratulations

PEPPERDINE COLLEGE
A Co-Education, 4-year Liberal Arts College,
Offering Superior Modern
Degrees in 18 fields — 8 Master Degrees
Including Education
Fall Semester Begins September 10
P. O. Box 44-876
8035 S. VERMONT AVE. LOS ANGELES PL 3-1411

in Hills • AUG 12th

10 — Friday, August 10, 1962 *CROSSROADS

Nisei Week Golf News, Foursomes . . .

(Continued from Page 12)

EP, 12; J. Shigeishi, MF, 12; M. Obata, S, 11.

10:27 a.m.—H. Toyama, TF, 11; B. Ting, OC, 12; B. Okinaka, EP, 12; G. Shima Bukuro, AF, 12.

10:33 a.m.—A. Ching, TB, 11; D. Doyce, MF, 12; D. Arakaki, EP, 12; K. Sugimoto, AF, 12.

"C" Flight

-0:30 a.m.—*J. Masamitsu, MF, 12; *G. Kawakami, TN, 13; H. Mayewaki, SC, 13; G. Sakamoto, B, 13.

-0:45 a.m.—*B. Nakasone, MF, 14; *H. Kinoshita, TF, 14; F. Endo, AF, 13; E. Urata, SC, 13.

10:51 a.m.—*F. Tsuchiya, TF, 14; *G. Nakatsuka, TF, 14; S. Saito, AF, 13; Tak Kitaoka, MF, 13.

10:57 a.m.—S. Shinoda, MF, 13; *J. Marumoto, LB, 13; S. Takeshita, TF, 13; M. Tanibata, AF, 13.

11:09 a.m.—*S. Yamashita, MF, 13; *T. Kimura, TB, 14; P. Hirata, W, 13; A. Kirita, B, 14.

11:15 a.m.—*Dave Lee, LB, 13; *T. Oka, Oct, 14; D. Fujimoto, EP, 13; K. Hazuma, Af, 14.

11:21 a.m.—*K. Nakamura, MF, 14; *E. K. Wong, OC, 14; M. Arakawa, TB, 14; B. Karasuwa, EP, 14.

11:27 a.m.—*B. Okutsu, MF, 13; *L. Morimoto, TB, 14; J. Tanisawa, EP, 13; M. Mizushima, SC, 73; S. Hirashima, TN, 14.

11:33 a.m.—*J. Kato, MF, 13; *I. Higashi, K, 13; F. Misaki, AF, 14; M. Fujimoto, TF, 14; T. Kato, OC, 14.

11:30 a.m.—*J. Kawata, MF, 13; *J. Luke, LB, 13; B. Fujimoto, B, 13; T. Yamashita, SC, 14.

11:45 a.m.—T. Wada, SC, 13; M. Nitta, SC, 13; S. Matsushima, PF, 13; Min Kato, EP, 13.

11:51 a.m.—G. Yamada, PF, 13; H. Hashimoto, TB, 14; S. Shima, K, 13; S. Iwamoto, MF, 13.

11:57 a.m.—K. Mikuriya, B, 13; H. Kuwanoe, TB, 13; J. Hazama, AF, 14; D. Kawasaki, AF, 14.

"D" Flight

12:09 a.m.—*M. Narahara, TF, 15; *Ed Fujimoto, EP, 15; *N. Kitaoka, MF, 16; *Ty Saito, SC, 15.

12:15 p.m.—H. Sonoda, TB, 15; Y. Yoshida, OC, 15; K. Iko, AF, 15; H. Hishiki, TF, 15.

12:21 p.m.—*T. Yanagi, AF, 15; *R. Okuda, AF, 15; J. Mihara, TB, 15; R. Yamahata, PF, 15.

12:27 p.m.—Geo. Osumi, OC, 16; W. Tanaka, K, 16; D. Miyada, OC, 15; T. Onoda, PF, 15.

12:33 p.m.—S. Matsuo, SC, 15; Hiro Kiriu, M, 15; Shiro Hayashida, G, 15; Steve Abe, OC, 18.

12:30 p.m.—Jim Niiro, OC, 17; D. Ogata, TB, 16; M. Shinoda, M, 16; M. Makishi, TB, 16.

12:45 p.m.—Ted Naritoku, AF, 16; Moto Asari, LB, 16; Frank Sera, EP, 15; Harry Ishii, TF, 15.

12:51 p.m.—Ken Sakaida, PF, 17; Bill Matsuoka, TB, 18; *Geo. Oura, M, 17; *James Mochizuki, TN, 15; L. Yamamoto, TF, 18.

12:57 p.m.—Yas Saito, G, 15; Ronald Osumi, OC, 17; *R. Saiki, PF, 15; *Geo. Maruki, M, 17.

1:09 p.m.—*F. Horiguchi, MF, 22; *B. Okumura, TB, 17; Frank Hatanaka, TB, 21; Courad Fukimoto, G, 22.

1:15 p.m.—*Jake Kakuuchi, MF, 18; *R. Imagawa, OC, 19; *Ken Hochi, MF, 20; *K. Yoshioka, MF, 18.

1:21 p.m.—Byron Takeshita, SC, 15; Frank Takido, OC, 20; T. Okutsu, M, 17; Sol Sakamoto, S, 20.

*Designates carts.

(Continued from Page 12)

braces the 9 and 10 handicappers. At 7:39 the initial Championship group tees off. A surprising number of tournament regulars are not included in the lineup which ranges from Harry Hankawa, Al Nakata and David Yamamoto in the 4 handicap range reaching up into the 9s.

The Bees continue competition at 9:09 with the 11 and 12s. Cees are composed of the 13s and 14s while the Dees range from 15 to 22.

★

Top Notch and Western golf clubs are reminded of their scheduled 18-hole inter-club tournament Sunday, Aug. 26. It will be staged at Fox Hills with times reserved for 28 Top Notch and 20 Western club members.

All members are asked to check with their respective club tournament chairman for additional tournament details this week before the Nisei Week shindig.

★

Top Flite staged a three-club tournament at Rio Hondo last Sunday with a resultant three-way tie to keep matters in triplicate.

In with 69s were Lloyd Nakayama, Hi Higashi and George Yamagata with Wally Nagata a stroke back at 70.

Lloyd (80-11) used a spoon, 5 iron and putter while Hi (81-12) carried a 4 iron, spoon and 7 iron, using the spoon as his putter. George (78-9) had a spoon, 5 and 8 irons, using the middle club as his putter.

In the three slot was Reggis Suzukawa, 79-8-71, followed by a quartet with 72s, including Cliff Suzukawa, Al Tengan, Luis Aihara and Yas Tatsumi.

Erie Kawai Wins Senior Golf Tourney

Shooting one over par 72 at Baldwin Hills, Erie Kawai of Long Beach won Low Gross Honors at the second annual Senior Tournament and a leg on the Rafu Shimpo trophy.

K. Kamogawa of Seniors parred the 19th hole in a play-off with George Mikawa, unattached, and won the low net trophy with a 78-12-66 net.

Third low net honors were won by Ed Kato of Max Flite in a flip-up with three others.

The third annual Senior Golf championship will be held at Rio Hondo in 1963 with the host club, Top Flite in charge.

LOW GROSS	
Erie Kawai, LB	37-35—72
LOW NET	
K. Kamogawa, Senior	37 41-12—66
George Mikawa, Un	39 36- 9—66
Ed Kato, Max	39 38- 9—68
George Yamagata, TF	40 37- 9—68
Ed Fujimoto, EP	44 39-15—68
Mike Ogawa, K	45 39-16—68
Frank Tsuchiya, TF	41 42-14—69
Joe Fujinaka, SC	40 41-12—69

Ed Tanaka U 71, Mas Narahara TF 72, Gene Luke LB 72, George Nakatsuka TF 72, Butch Tamura B 72, Ed Matsuda Sr. 72.

Erie Kawai Wins NW Seniors Divot Title, Fires 72 Gross

Erie Kawai became the top Senior Citizen divot maker when he outdid 42 other players in the NW Seniors Golf Tournament at Baldwin Hills yesterday

The Long Beach player fired an even par 72 to etch his name on the second slot of the Rafu Shimpo Low Gross perpetual trophy.

For low net honors Kay Kamogawa won a sudden death playoff at the 19th hole to defeat George Mikawa after both players ended up their regulation play with 66 net. The winner won a leg on the Kashu Mainichi trophy as well as other prizes including a trophy.

The summary is, as follows:

LOW GROSS	
Ernie Kawai LB	37-35—72
LOW NET	
K. Kamogawa Sr	37-41-12—66
George Mikawa Un	39-26-9—66
Ed Kato MF	30-38-9—668
George Yamagata TF	40-37-9—68
Ed Fujimoto EP	44-39-15—68
Mike Ogawa K	45-39-16—68
Frank Tsuchiya TF	41-42-14—69
Joe Fujinaka SC	40-41-12—69

Ed Tanaka U 71, Mas Narahara TF 72, Gene Luke LB 72, George Nakatsuka TF, Butch Tamura B 72, Ed Matsuda Sr 72.

Elbee golfer cops Rafu trophy in Senior contest

Erie Kawai
New low gross champ

Erie Kawai of Long Beach, playing par golf all day long, shot a one over par 72 on the Baldwin Hills course on Sunday to walk away with low gross honors in the SCNGA Senior golf tournament held Sunday for divoteers who were 50-years old or older.

Kawai was one over on the front nine with a bogey and came home in par with a bogey and a bird for his 72. His closest opponent was a 75 by George Mikawa.

Kawai won a leg on the huge Rafu Shimpo trophy which can be retired by being a repeat winner.

K. Kamogawa of the Senior Club won low net honors on the 19th hole from George Mikawa, unattached, after both had with net 66s.

Ed Kato of Max Flite, George Yamagata of Top Flite, Ed Fujimoto of El Patio, and Mike Ogawa of Kyodo tied for third with net 68.

LOW GROSS	
Erie Kawai, LB	37-35—72
LOW NET	
K. Kamogawa, Senior	37 41-12—66
George Mikawa, Un	39 36- 9—66
Ed Kato, Max	39 38- 9—68
George Yamagata, TF	40 37- 9—68
Ed Fujimoto, EP	44 39-15—68
Mike Ogawa, K	45 39-16—68
Frank Tsuchiya, TF	41 42-14—69
Joe Fujinaka, SC	40 41-12—69

Ed Tanaka U 71, Mas Narahara TF 72, Gene Luke LB 72, George Nakatsuka TF 72, Butch Tamura B 72, Ed Matsuda Sr. 72.

SCNGA TOURNAMENT SCHEDULE

Nisei Week Open, Montebello CC, August 19
SCNGA 36-Hole Championships, Coronado CC
September 8-9
California State Championships, Pebble Beach
Tentatively set in November

1962

AUG 12 1962

AUG 12 1962

AUG 12 1962

AUG 12 1962

AUG 12 1962

1962

AUG 1 2 1962

AUG 1 2 1962

AUG 1 2 1962

AUG 1 2 1962

IMPORTANT
PLAY SUMMER RULES!
DO NOT TOUCH BALL FROM TEE to GREEN
SCORE WITH Wilson
STROKE PLAY SCORE CARD

NISEI WEEK

NW Golf Tourney Lures 271 Southland Duffer

The Nisei Week golf tournament, often referred as the one tourney duffers and old pros would like to win, has again attracted a near record turnout of SCNGA players.

The 18-hole medal tournament, except for its early days, has been held annually at the Montebello Course. This fact in itself has not been an advantage to the home club on the course.

In the championship flight many past winners of the tourney again loom as favorites and especially in the low handicap flights.

This year 271 members from 11 clubs will be testing the course. Late entries may swell the total still further, to make it the best attended golffest of the year.

NISEI WEEK GOLF TOURNAMENT
Montebello Country Club
August 19, 1962

AYE FLIGHT

6:15 C. Suzukawa TF 10, T. Tajiri W 10, J. Matsushima SC 9, Y. Masuda 9;

6:21 A. Tengan TF 10, C. Yuguchi MF 10, W. Miriya W 10, D. Abe SC 10;

6:27 A. Shur PF 9, J. Takeshima SC 9, C. Miyamoto MF 10, T. Asato TN 9;

6:33 F. Kinoshita EP 10, S. Fukuma B 9, J. Uematsu TN 9, T. Nakao MF 9;

6:39 H. Fukuda AF 10, M. Oba WLA 10, J. Matsumoto B 10, B Fukuhara K 10;

6:45 L. Aihara TF 10, T. Uchizono TN 10, A. Ozaki EP 10, I. Sakurai AF 10;

6:51 F. Oshita W 10, M. Matsumura MF 9, Y. Mikuriya B 9, J. Horikawa TN 10, J. Kashiwabara 10;

6:57 S. Iino SC 9, M. Saito AF 9, B. Chong TB 9, F. Iwanaga TN 10;

7:09 B. Motoi TF 9, L. Iriye 10, F. Harada MF 9, K. Nakanishi LB 10;

7:15 M. Nakamura WLA 10, V. Yamane K 10, M. Uba TN 9, M. Iriye TB 10;

7:21 T. Okuno EP 10, T. Tamatani B 10, M. Fukai TN 10, B. Uragami LB 10;

7:27 F. Nakawatase PF 10, J. Isobe TB 10, G. Inouye AF 10, F. Nagai TF 10;

7:33 B. Okano G 10, J. Fukuhara OC 10, B. Moriyama TF 10, G. Ajioka AF 10;

CHAMPIONSHIP FLIGHT

7:39 M. Sugimoto LB 8, Y. Tatsumi TF 8, E. Kawai LB 7, Y. Matsumoto W 8, N. Kitahara MF 7.

7 45 H. Hankawa WLA 4, A. Nakata EP 4, D. Yamamoto B 4, K. Yoshioka 4;

7:51 M. Yoshizaki TN 5, J. Endow W 5, W. Itokazu G 5, Tom Sakai OC 5;

7:57 G. Ige AF 6, F. Ikeguchi LB 6, S. Suetani TB 6, G. Wada TN 6;

8:09 Paul Ryno LB 6, R. Asato AF 7, T. Hayakawa B 6, R. Nimura W 7, T. Kurumada SC 6;

8:15 E. Nagao MF 8, T. Matsunaga TN 8, M. Bessho SC 7, B. Nomura TF 8;

8:21 F. Funakoshi MF 8, H. Furukawa MF 8,. F. Kishi WLA 9; ED Kato MF 9;

8:27 E. Yamaguchi TN 8, G. Kadota SC 7, K. Yamahata TN 8, G. Endo TF 8, T. Ogawa SC 7;

8:33 M. Kawamoto AF 7, H. Uyehara EP 7, S. Tarumoto TN 8, K. Izumi LB 8;

8:39 W. Tamashiro AF 7, K. Obayashi TN 8, H. Yamagata TF 8, K. Shimabukuro AF 8

8:45 M. Goya AF 9, G. Noji AF 9, J. Uchiyama OC 8;

8:51 J. Kawata G 7, J. Okazaki SC 8, Y. Hamada W 9, J. Saito TF 8;

8:57 G. Yamagata TF 9, T. Bessho MF 9, H. Okino W 9, P. Tsukahara TN 7.

BEE FLIGHT

9:09 D. Lee PF 11, K. Shimizu TF 11, R. Takashima SC 11, T. Joe LB 11;

9:15 F. Shiroma TB 11, H. Shur W 12, T. Yoshizaki TN 11, Y. Tatsumi LB 11;

9:21 J. Runo LB 12, J. Araki TB 12, S. Nakano AF 11, K. Hayakawa B 11;

9:27 R. Nagao MF 11, J. Maeshiro TF 11, T. Hanaka WLA 11, S. Mizukami AF 12;

9:33 L. Nakayama TF 11, H. Nasu OC 11, B. Tamura B 11, N. Igauye K 11;

9:39 G. Kawamura OC 11, E. Yusa TF 11, B. Wakiji MF 12, J. Fujinaka SC 12;

9:45 H. Yonemoto MF 11, N. Tashiro TF 12, G. Uchiyama OC 11, T. Asahina W 11;

9:51 M. Kawaguchi TF 12, T. Yokoi PF 12, T. Owan OC 11, J. Miyazaki TF 11;

9:57 W. Nagata TF 12, E. Yamamoto LB 12, T. Uno TF 11, R. Kigawa PF 11;

10:09 S. Nitta OC 11, H. Sano W 11, A. Keimi EP 12, F. Hatanaka AF 11;

10:21 Y. Yoshida OC 11, C. Hiroshige PF 11, S. Hirasawa EP 12, J. Shigeishi MF 12, M. Obata S 11;

10:27 H. Toyama TF 11, B. Ting OC 12, B. Okinaka EP 12; G. Shimabukuro AF 12;

10:33 A. Ching TB 11, D. Doyce MF 12, D. Arakaki EP 12, K. Sugimoto AF 12;

CEE FLIGHT

10:39 J. Masamitsu MF 13, G. Kawakami TN 13, H. Mayewaki SC 13, G. Sakamoto B 13;

10:45 B. Nakasone MF 14, H. Kinoshita TF 13, F. Endo AF 13, E. Urata SC 13;

10:51 F. Tsuchiya TF 14, G. Nakatsuka TF 14, S. Saito AF 13, T. Kitaoka MF 13;

10:57 S. Shinoda MF 13, J. Marumoto LB 13, S. Takeshita TF 13, M. Tanibata AF 13;

11:09 S.Yamashita MF 13, T. Kimura TB 14, P. Hirata W 13, A. Kirita B 14;

11:15 D. Lee LB 13, T. Oka OC 14, D. Fujimoto EP 13, K. Hazuma AF 14;

11:21 K. Nakamura MF 14, E.K. Wong OC 14, M. Arakawa TB 14, B. Karasuwa EP 14;

11:27 B. Okutsu MF 13, L. Morimoto TB 14, J. Tanisawa EP 13, M. Mizushima SC 13, S. Hirashima TN 14;

11:33 J. Kato MF 13, I. Higashi K 13, F. Misaki AF 14, M. Fujimoto TF 14, T. Kato OC 14;

11:39 J. Kawata MF 13, J. Luke LB 13, B. Fujimoto B 13, T. Yamashita SC 14;

11:45 T. Wada SC 13, M. Nitta SC 13, S. Matsushima PF 13, M. Kato EP 13;

11:51 G. Yamada PF 13, H. Hashimoto TB 14, S. Shima K 13, S. Iwamoto MF 13;

11:57 K. Mikuriya B 13, H. Kuwanoe TB 13, J. Hazama AF 14, D. Kawasaki 14;

DEE FLIGHT

12:09 M. Narahara TF 15, E. Fujimoto EP 15, N. Kitaoka MF 16, T. Saito SC 15;

12:15 H. Sonoda TB 15, Y. Yoshida OC 15, K. Iko AF 15, H. Hishiki TF 15;

12:21 T. Yanagi AF 15, R. Okuda AF 15, J. Mihara TB 15, R. Yamahata PF 15;

12:27 G. Osumi OC 16, W. Tanaka K 16, D. Miyada OC 15, T. Onoda PF 15;

12:33 S. Matsuo SC 15, H. Kiriu M 15, S. Hayashida G 15, S. Abe OC 18;

12:39 J. Niiro OC 17, D. Ogata TB 16, M. Shinoda M 16, M. Makishi TB 16;

12:45 T. Naritoku AF 16, M. Asari LB 16, F. Sera EP 15, H. Ishii TF 15;

12:51 K. Sakaida PF 17, B. Matsuoka TB G. Oura M 17, J. Mochizuki TN 15, L. Yamamoto TF 18;

12:57 Y. Saito G 15, R. Osumi OC 17, R. Saiki PF 15, G. Maruki M 17;

1.09 F. Horiguchi MF 22, B. Okumura TB 17, F. Hatanaka TB 21, C. Fukimoto G 22;

1:15 J. Kakuuchi MF 18, R. Imagawa OC 19, K. Hochi M 20, K. Yoshioka MF 18;

1:21 B. Takeshita SC 15, F Takido OC 20, T. Okutsu M 17, S. Sakamit S 20.

Golfing

SCNGA to Hold Tournament at Montebello Golf Course—Aug. 19

Nisei golfers from Southern California and holiday visitors will vie for trophies and merchandise on August 19th at Montebello Golf Course during the Nisei Week Golf Tournament held by the Southern California Nisei Golfing Association (SCNGA) with the first flight to start at six in the morning, Sunday.

Expecting a large turn out from past entries, 250 to 300 golfers are expected to participate.

With 5 flights, Championship, A, B, C and D, 2 trophies will be given in each fight plus merchandise down to so many according to entries.

Frank DeMascio, manager of Beverly Bowling Center in Montebello, wishes the golfers good luck and has donated a large trophy for the over all winner.

There will also be a hole in one or closest to hole for each flight.

For further information, call tournament chairman Yuki Matsumoto or Ty Saito.

Nisei Week golf draws 268 entries in five flites

A field of 268 entries, divided into five flights, will take to the Montebello Golf Course on Sunday, Aug. 19, for the annual Nisei Week tournament.

The breakdown of the entries shows, 57 in Bee Flight, followed by 55 in the Championship Flite, 54 in Cee Flight, 53 in Aye Flight and 49 in Dee Flight.

The starting times are:

AYE FLIGHT

6:15—C. Suzukawa TF 10, T. Tajiri W 10, J. Matsushima SC 9, Y. Masuda G 9.

6:21—A. Tengan TF 10, C. Yuguchi M 10, W. Moriya W 10, D. Abe SC 10.

6:27—A. Shur PF 9, J. Takeshima SC 9, C. Miyamoto M 10, T. Asato TN 9.

6:33—F. Kinoshita EP 10, S. Fukuma B 9, J. Uematsu TU 9, T. Nakao M 9.

6:39—H. Fukuda AF 10, M. Oba WLA 10, J. Matsumoto B 10, B. Fukuhara K 10.

6:45—L. Aihara TF 10, T. Uchizono TN 10, A. Ozaki EP 10, I. Sakurai AF 10.

6:51—F. Oshita W 10, M. Matsumura M 9, Y. Mikuriya B 9, J. Horikawa TN 10, J. Kashiwabara LB 10.

6:57—S. Iino SC 9, M. Saito AF 9, B. Chong TB 9, F. Iwanaga TN 10.

7:09—B. Motoi TF 9, L. Iriye TB 10, F. Harada M 9, K. Nakanishi LB 10.

7:15—M. Nakamura WLA 10, V. Yamane K 10, H. Uba TN 9, M. Iriye TB 10.

7:21—T. Okuno EP 10, T. Tamatani B 10, M. Fukai TN 10, B. Uragami LB 10.

7:27—F. Nakawatase PF 10, J. Isobe TB 10, G. Inouye AF 10, F. Nagai TF 10.

7:33—B. Okano G 10, J. Fukuhara OC 10, B. Moriyama TF 10, G. Ajioka TF 10.

CHAMPIONSHIP FLIGHT

7:39—M. Sugimoto LB 8, Y. Tatsumi TF 8,, E. Kawai LB 7, Y. Matsumoto W 8, N. Kitahara M 7.

7:45—H. Hankawa WLA 4, A. Nakata EP 4, D. Yamamoto B 4, K. Yoshida EP 5.

7:51—M. Yoshizaki TN 5, J. Endow W 5, W. Itokazu G 5, T. Sakai OC 5.

7:57—G. Ige AF 6, F. Ikeguchi LB 6, S. Suetani TB 6, G. Wada TN 6.

8:09—P. Ryono LB 6, R. Asato AF 7, T. Hayakawa B 6, R. Nimura W 7, T. Kurumada SC 6.

8:15—E. Nagao M 8, T. Matsunaga TN 8, M. Bessho SC 7, B. Nomura TF 8.

8:21—F. Funakoshi M 8, H. Furukawa M 8, F. Kishi WLA 9, E. Kato W 9.

8:27—E. Yamaguchi TN 8, G. Kadota SC 7, K. Yamahata TN 8, G. Endo TF 8, T. Ogawa SC 7.

8:33—M. Kawamoto AF 7, H. Uyehara EP 7, S. Tarumoto TN 8, K. Izumi LB 8.

8:39—W. Tamashiro AF 7, K. Obayashi TN 8, H. Yamagata TF 8, K. Shimabukuro AF 8.

8:45—M. Goya AF 9, D. Mizukami TF 8, G. Noji AF 9, J. Uchimiya OC 8.

8:51—J. Kawata G 7, J. Okazaki SC 8, Y. Hamada W. 9, J. Saito TF 8.

8:57—G. Yamagata TF 9, T. Bessho M 9, H. Okino W 9, P. Tsukahara TN 7.

BEE FLIGHT

9:09—D. Lee PF 11, K. Shimizu TF 11, R. Takashima SC 11, T. Joe LB 11.

9:15—F. Shiroma TB 11, H. Shur W 12, T. Yoshizaki TN 11, Y. Tatsumi LB 11.

9:21—J. Ryono LB 11, J. Araki TB 12, S. Nakano AF 11, K. Hayakawa B 11.

9:27—R. Nagao M 11, J. Maeshiro TF 11, T. Hatanaka WLA 11, S. Mizukami AF 12.

9:33—L. Nakayama TF 11, H. Nasu OC 11, B. Tamura B 11, N. Igauye K 11.

9:39—G. Kawamura OC 11, E. Yusa TF 11, B. Wakiji M 12, J. Fujinaka SC 12.

9:45—H. Yonemoto M 11, N. Tashiro TF 12, G. Uchimiya OC 11, T. Asahina W 11.

9:51—M. Kawaguchi TF 12, T. Yokoi PF 12, T. Owan OC 11, J. Miyazaki TF 11.

9:57—W. Nagata TF 12, E. Yamamoto LB 12, T. Uno TF 11, R. Kigawa PF 11.

10:09—S. Nitta OC 11, H. Sano W 11, A. Keimi EP 12, F. Hatakenaka AF 11.

10:15—F. Fukuhara OC 11, H. Higashi TF 12, P. Tsuda LB 12, Y. Aochi W 11.

10:21—Y. Yoshida OC 11, C. Hiroshige PF 11, S. Hirasawa EP 12, J. Shigeishi M 12, M. Obata S 11.

10:27—H. Toyama TF 11, B. Ting OC 12, B. Okinaka EP 12, G. Shimabukuro AF 12.

10:33—A. Ching TB 11, D. Doyle M 12, O. Arakaki EP 12, K. Sugimoto AF 12.

CEE FLIGHT

10:39—J. Masamitsu M 13, G. Kawakami TN 133, H. Mayewaki SC 13, G. Sakamoto B 13.

10:45—B. Nakasone M 14, H. Kinoshita TF 14, F. Endo AF 13, E. Urata SC 13.

10:51—F. Tsuchiya TF 14, G. Nakatsuka TF 14, S. Saito AF 13, T. Kitaoka M 13.

10:57—S. Shinoda M 13, J. Marumoto LB 13, S. Takeshita TF 13, M. Tanibata AF 13.

11:09—S. Yamashita M 13, T. Kimura TB 14, P. Hirata W 13, A. Kirita B 14.

11:15—D. Lee LB 13, T. Oka OC 14, D. Fujimoto EP 13, K. Hazama AF 14.

11:21—K. Nakamura M 14, E. K. Wong OC 14, M. Arakawa TB 14, B. Karasawa EP 14.

11:27—B. Okutsu M 13, L. Morimoto TB 14, J. Tanisawa EP 13, M. Mizushima SC 13, S. Hirashima TN 14.

11:33—J. Kato M 13, I. Higashi K 13, Misaki AF 14, M. Fujimoto TF 14, T. Kato OC 14.

11:39—J. Kawata M 13, J. Luke LB 13, B. Fujimoto B 13, T. Yamashita SC 14.

11:45—T. Wada SC 13, M. Nitta SC 13, S. Matsushima PF 13, M. Kato EP 13.

11:51—G. Yamada PF 13, H. Hashimoto TB 14, S. Shima K 13, S. Iwamoto M 13.

11:57—K. Mikuriya B 13, H. Kuwanoe TB 13, J. Hazama AF 14, D. Kawasaki AF 14.

DEE FLIGHT

12:09—M. Narahara TF 15, E. Fujimoto EP 15, N. Kitaoka M 16, T. Saito SC 15.

12:15—H. Sonoda TB 15, Y. Yoshida OC 15, K. Iko AF 15, H. Hishiki TF 15.

12:21—T. Yanagi AF 15, R. Okuda AF 15, J. Mihara TB 15, R. Yamahata PF 15.

12:27—G. Osumi OC 16, W. Tanaka K 16, D. Miyada OC 15, T. Onoda PF 15.

12:33—S. Matsuo SC 15, H. Kiriu M 15, S. Hayashida G 15, S. Abe OC 18.

12:39—J. Niiro OC 17, D. Ogata TB 16, M. Shimoda M 16, M. Makishi TB 16.

12:45—T. Naritoku AF 16, M. Asari LB 16, F. Sera EP 15, H. Ishii TF 15.

12:51—K. Sakaida PF 17, B. Matsuoka TB 18, G. Oura M 17, J. Mochizuki TN 15, L. Yamamoto TF 18.

12:57—Y. Saito G 15, R. Osumi OC 17, R. Saiki PF 15, G. Maruki M 17.

1:09—F. Horiguchi M 22, B. Okumura TB 17, F. Hatanaka TB 21, C. Fukimoto G 22.

1:15—J. Kakuuchi M 18, R. Imagawa OC 19, K. Hochi M 20, K. Yoshioka M 18.

1:21—B. Takeshita SC 15, F. Takida OC 20, T. Okutsu M 17, S. Sakamoto E 20.

Legend: TF—Top Flite, W—Western, SC—So. Calif. Nisei Golf Assn., G—Guest, PF—Par Flite, TN—Top Notch, AF—Air Flite, WLA—West Los Angeles, B—Brookside, K—Kyodo, M—Max Flite, LB—Long Beach, TB—Thunderbird, EP—El Patio, OC—Orange County, S—Swallow.

NW Prize List To Be Fattened

The gigantic Nisei Week Tournament, with 271 entries, tops the SCNGA calendar of events this Sunday at Montebello CC.

Latest development announced by the tournament committee is the immediate addition to the already bloated prize list. Due to the elimination of the nearest-to-the-pin contest this year, the added loot is being used to "fatten the pot."

First tee, as anyone can see below, is at 6:15, with the Aye Flight starting the long day's activities.

High point this year will be the presentation of a monstrous trophy donated by Frank DeMascio of Beverly Bowl in Montebello. The former Triangle Bowling Center entrepreneur. where he became acquainted with the Max Flite boys, has graciously donated a huge award which is ticketed for the overall tournament low net shooter, be he Championship or D flight. It is hoped DeMascio will be at the course Sunday to make the presentation.

★

Before we are afforded with an opportunity to forget, let it be mentioned right here and now that the Association's annual 36-hole Championship is right around the corner.

Slated for the Coronado CC greens down South again, the tourney will be held Sept. 8 and 9. The 36-hole event will carry a very reasonable $15 tab, which includes green fees for both days and a dinner on the final day.

Deadline for entries will be Monday, Aug. 27. A regular club representatives meeting will be held that evening, the 27th, 7:30, at the Sun Bldg. meeting room.

★

Senior Tournament

Erie Kawai, the pride of Long Beach, won low gross honors at the Second Annual Senior Tournament played at Baldwin Hills last Sunday. Erie, in defeating a potent field of "over 50" swingers, posted a steady if not spectacular 37-35—72 en route to his three stroke margin.

George Mikawa, unattached, had a 75 for second low gross and a tie for low net honors with K. Kamogawa of Seniors at 66. But Kamogawa (78-12) parred the 19th hole to defeat Mikawa (75-9) in the playoff.

Ed Kato, Max Flite's grand ole man of golf, won a toss of the coin and 3rd low net prize. His 68 (77-9) was tied by three others. Kyodo's Mike Ogawa (84-16), TF's George Yamagata (77-9) and Eddie Fujimoto of El Patio (83-15).

In the 69 bracket were Frank Tsuchiya (83-14) and Joe Fujinaka (81-12), the erstwhile defending champion.

Chairman John Ty Saito reveals the Third Annual Seniors Tournament will be held at Rio Hondo in 1963 with Top Flite the host club in charge. This year, according to Saito, much credit is due Tom Kurumada, Harry Hayashida, Jiro Omata and his assistants, Ed Matsuda, Mas Narahara and George Shimazu.

★

Thunderbird Club

The Thunderbird Golf Club

(Continued on Page 6)

Official Nisei Week Sta

"A" Flight

6:15 a.m.—C. Suzukawa, TF, 10; T. Tajiri, W, 10; J. Matsushima, SC, 9; Y. Masuda, G, 9.

6:21 a.m.—*A. Tengan, TF, 10; *C. Yuguchi, MF, 10; W. Moriya, W, 10; D. Abe, SC, 10.

6:27 a.m.—A. Shur, PF, 9; J. Takeshima, SC, 9; *C. Miyamoto, MF, 10; *T. Asato, TN, 9.

6:33 a.m.—F. Kinoshita, EP, 10; S. Fukuma, B, 9; *J. Uematsu, TN, 9; *T. Nakao, MF, 9.

6:39 a.m.—H. Fukuda, AF, 10; M. Oba, WLA, 10; J. Matsumoto, B, 10; B. Fukuhara, K, 10.

6:45 a.m.—*L. Aihara, TF, 10; *T. Uchizono, TN, 10; A. Ozaki, EP, 10; I. Sakurai. AF, 10.

651: a.m.—F. Oshita, W, 10; M. Matsumura, MF, 9; *Y. Mikuriya, B, 9; *J. Horikawa, TN, 10; J. Kashiwabara, LB, 10.

6:57 a.m.—S. Iino, SC, 9; M. Saito, AF, 9; B. Chong, TB, 9, F. Iwanaga, TN, 10.

7:09 a.m.—B. Motoi, TF, 9; L. Iriye, TB, 10; *F. Harada, MF, 9; *K. Nakanishi, LB, 10.

7:15 a.m.—M. Nakamura, WLA, 10; V. Yamane, K, 10; H. Uba, TN, 9; M. Iriye, TB, 10.

7:21 a.m.—T. Okuno, EP, 10; T. Tamatani, B, 10; *M. Fuukai, TN, 10; *B. Uragami, LB, 10.

7:27 a.m.—*F. Nakawatase, PF, 10; J. Isobe, TB, 10; G. Inouye, AF, 10; *F. Nagai, TF, 10.

7:33 a.m.—B. Okano, G, 10; J. Fukuhara, OC, 10; *B. Moriyama, TF, 10; *G. Ajioka, AF, 10.

Championship Flight

7:39 a.m.—*Mits Sugimoto, LB, 8; *Yas Tatsumi, TF, 8; *Erie Kawai, LB, 7; *Yukio Matsumoto, W, 8; Norm Kitahara, MF, 7.

7:45 a.m. — *Harry Hankawa, WLA, 3; *Al Nakata, EP, 4; David Yamamoto, B, 4; Kats Yoshioka, EP, 5.

7:51 a.m.—*Min Yoshizaki, TN, 5; *J. Endow, W, 5; *Dr. W. Itokazu, G, 5; *Tom Sakai, OC, 5.

7:51 a.m.—*George Ige, AF, 6; *Fred Ikeguchi, LB, 6; *Sharky Suetani, TB, 6; *George Wada, TN, 6.

8:09 a.m.—Paul Ryono, LB, 6; *R. Asato, AF, 7; *T. Hayakawa, B, 6; R. Nimura, W, 7; Tom Kuramada, SC, 6.

8:15 a.m.—*Ed Nagao, MF, 8; *Tom Matsunaga, TN, 8; *M. Bessho, SC, 7; *B. Nomura, TF, 8.

8:21 a.m.—*F. Funakoshi, MF, 8; *H. Furukawa, MF, 8; *Frank Kishi, WLA, 9; *Ed Kato, MF, 9.

8:27 a.m.—Ed Yamaguchi, TN, 8; Glenn Kadota, SC, 7; K. Yamahata, TN, 8; *George Endo, TF, 8; *Taro Ogawa, SC, 7.

8:33 a.m.—*M. Kawamoto, AF, 7; *H. Uyehara, EP, 7; *Sho Taramoto, TN, 8; *Kats Izumi, LB, 8.

8:30 a.m.—W. Tamashiro, AF, 7; K. Obayashi, TN, 8, H. Yamagata, TF, 8; K. Shimabukuro, AF, 8.

8:45 a.m.—M. Goya, AF, 9; D. Mizukami, TF, 8; G. Noji, AF, 9; J. Uchimiya, OC, 8.

8:51 a.m.—Jiro Kawata, G, 7; Jiro Okazaki, SC, 8; F. Hamada,

12; *T. Yokoi, PF, 12; T. Owan, OC, 11; J. Miyazaki, TF, 11.

9:57 a.m.—*W. Nagata, TF, 12; *E. Yamamoto, LB, 12; T. Uno, TF, 11; R. Kigawa, PF, 11.

10:09 a.m.—S. Nitta, OC, 11; H. Sano, W, 11; A. Keimi, EP, 12; F. Hatakenaka, AF, 11.

10:15 a.m.—F. Fukuhara, OC, 11; H. Higashi, TF, 12; P. Tsuda, LB, 12; Y. Aochi, W, 11.

10:21 a.m.—Y. Yoshida, OC, 11; C. Hiroshige, PF, 11; S. Hirasawa,

(Continued on Page 6)

Nisei Week Golf News, Foursomes . .

EP, 12; J. Shigeishi, MF, 12; M. Obata, S, 11.

10:27 a.m.—H. Toyama, TF, 11; B. Ting, OC, 12; B. Okinaka, EP, 12; G. Shima Bukuro, AF, 12.

10:33 a.m.—A. Ching, TB, 11; D. Doyce, MF, 12; D. Arakaki, EP, 12; K. Sugimoto, AF, 12.

"C" Flight

-0:30 a.m.—*J. Masamitsu, MF, 12; *G. Kawakami, TN, 13; H. Mayewaki, SC, 13; G. Sakamoto, B, 13.

-0:45 a.m.—*B. Nakasone, MF, 14; *H. Kinoshita, TF, 14; F. Endo, AF, 13; E. Urata, SC, 13.

10:51 a.m.—*F. Tsuchiya, TF, 14; *G. Nakatsuka, TF, 14; S. Saito, AF, 13; Tak Kitaoka, MF, 13.

10:57 a.m.—S. Shinoda, MF, 13; *J. Marumoto, LB, 13; S. Takeshita, TF, 13; M. Tanibata, AF, 13.

11:09 a.m.—*S. Yamashita, MF, 13; *T. Kimura, TB, 14; P. Hirata, W, 13; A. Kirita, B, 14.

11:15 a.m.—*Dave Lee, LB, 13; *T. Oka, Oct, 14; D. Fujimoto, EP, 13; K. Hazuma, Af, 14.

11:21 a.m.—*K. Nakamura, MF, 14; *E. K. Wong, OC, 14; M. Arakawa, TB, 14; B. Karasuwa, EP, 14.

11:27 a.m.—*B. Okutsu, MF, 13; *L. Morimoto, TB, 14; J. Tanisawa, EP, 13; M. Mizushima, SC, 73; S. Hirashima, TN, 14.

11:33 a.m.—*J. Kato, MF, 13; *I. Higashi, K, 13; F. Misaki, AF, 14; M. Fujimoto, TF, 14; T. Kato, OC, 14.

11:30 a.m.—*J. Kawata, MF, 13; *J. Luke, LB, 13; B. Fujimoto, B, 13; T. Yamashita, SC, 14.

11:45 a.m.—T. Wada, SC, 13; M. Nitta, SC, 13; S. Matsushima, PF, 13; Min Kato, EP, 13.

11:51 a.m.—G. Yamada, PF, 13; H. Hashimoto, TB, 14; S. Shima, K, 13; S. Iwamoto, MF, 13.

11:57 a.m.—K. Mikuriya, B, 13; H. Kuwanoe, TB, 13; J. Hazama, AF, 14; D. Kawasaki, AF, 14.

"D" Flight

12:09 a.m.—*M. Narahara, TF, 15; *Ed Fujimoto, EP, 15; *N. Kitaoka, MF, 16; *Ty Saito, SC, 15.

12:15 p.m.—H. Sonoda, TB, 15; Y. Yoshida, OC, 15; K. Iko, AF, 15; H. Hishiki, TF, 15.

12:21 p.m.—*T. Yanagi, AF, 15; *R. Okuda, AF, 15; J. Mihara, TB, 15; R. Yamahata, PF, 15.

12:27 p.m.—Geo. Osumi, OC, 16; W. Tanaka, K, 16; D. Miyada, OC, 15; T. Onoda, PF, 15.

12:33 p.m.—S. Matsuo, SC, 15; Hiro Kiriu, M, 15; Shiro Hayashida, G, 15; Steve Abe, OC, 18.

12:30 p.m.—Jim Niiro, OC, 17; D. Ogata, TB, 16; M. Shinoda, M, 16; M. Makishi, TB, 16.

12:45 p.m.—Ted Naritoku, AF, 16; Moto Asari, LB, 16; Frank Sera, EP, 15; Harry Ishii, TF, 15.

12:51 p.m.—Ken Sakaida, PF, 17; Bill Matsuoka, TB, 18; *Geo. Oura, M, 17; *James Mochizuki, TN, 15; L. Yamamoto, TF, 18.

12:57 p.m.—Yas Saito, G, 15; Ronald Osumi, OC, 17; *R. Saiki, PF, 15; *Geo. Maruki, M, 17.

1:09 p.m.—*F. Horiguchi, MF, 22; *B. Okumura, TB, 17; Frank Hatanaka, TB, 21; Courad Fukimoto, G, 22.

1:15 p.m.—*Jake Kakuuchi, MF, 18; *R. Imagawa, OC, 19; *Ken Hochi, MF, 20; *K. Yoshioka, MF, 18.

1:21 p.m.—Byron Takeshita, SC, 15; Frank Takido, OC, 20; T. Okutsu, M, 17; Sol Sakamoto, S, 20.

*Designates carts.

Golf News . . .

(Contniued from page 8)

concluded its 36-hole tourname last Sunday at Whittier Narrov with a club-length separating th first six finishers. Hank Hashimoto, 76-80 (7)—142, was declare the winner in the photo finish which saw but six strokes separating the winner from the No. 6 slot.

Jimmy Isobe, 80-83 (10)—143, was runner up, followed by Jimmy Araki's 85-84 (12)—145. In fourth place came Haru Kuwanoe, 87-85 (13)—146. At 147 was Lou Iriye, 82-85 (10)—147, followed by rFancis Shiroma's 84-86 (11)—148.

SCNGA 36-Hole Championship

Sept. 8-9 -- Coronado CC

ENTRY DEADLINE MONDAY, AUG. 27

$15 Entry Fee Includes Fees Both Days, Dinner

Name...

Address...

Club Name.................................Handicap..............

FOX HILLS

~~Montebello~~ • AUG. 19th 1962

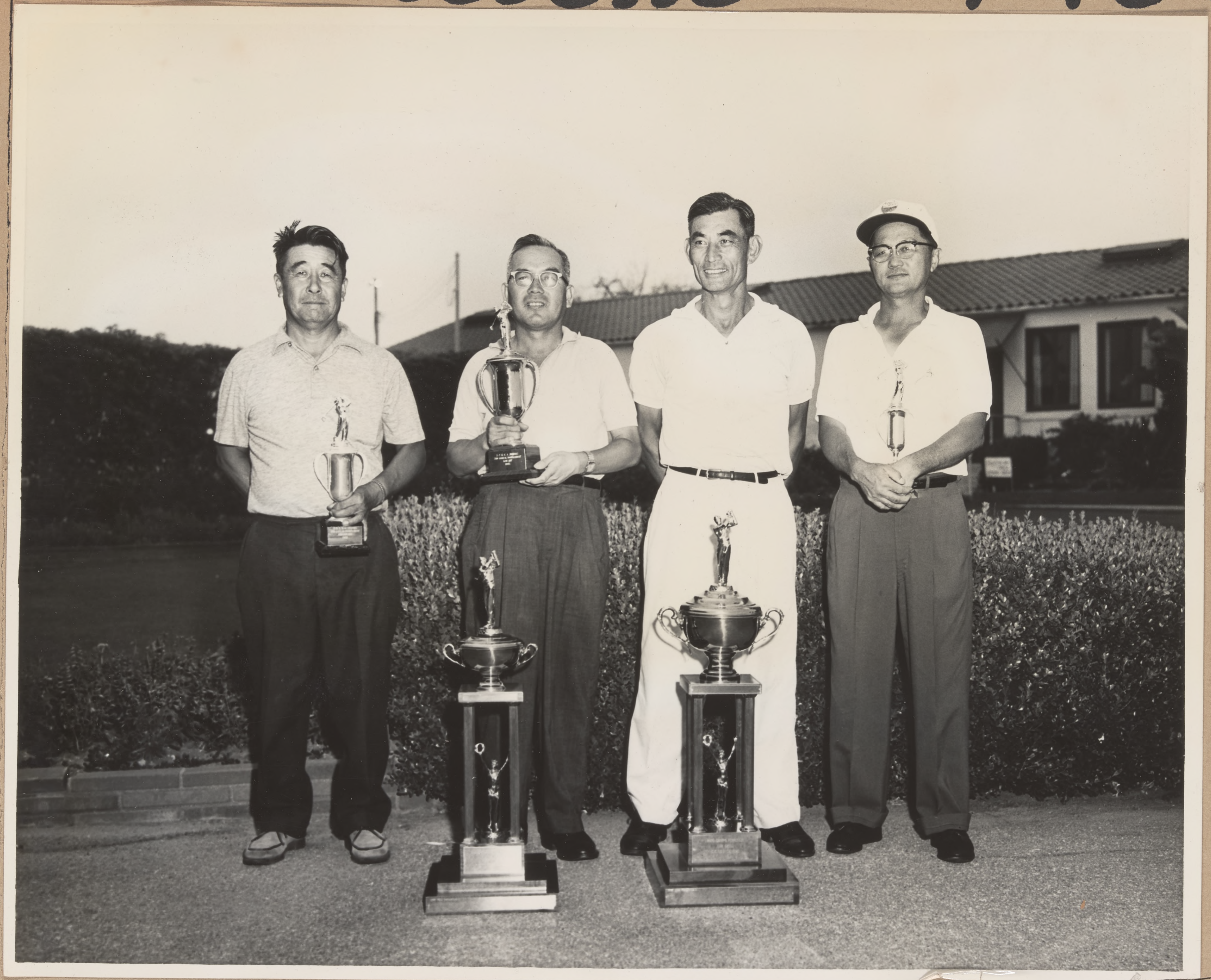

SENIOR GOLF CHAMPS

plus single garage that
erted into another bdrm
at very little cost. IMME-
OCCUPANCY $17,950,

SUN-RAY RE-SALE
orrance, built-in range and
ths, F/A heat glass
patio, fireplace, wall-to-wall
rapes, close to schools
ing center, $
PARK RE-
and room,
oven, sys-
place, F/A
arpet, beautiful pa-
cinder blocked back
Hi.
for this
WHAT YOU'VE BEEN
R—Nice clean
to-wall carpet, m
double garage, fenced
near Gardena Hi
750. $1550 down, pay-

M AND RUMPUS RM
ate, sell it! said he,
price $2000. This 5
everything, built-in
fireplace, 2 baths,
ds of features and
22,950.
AVE ON COMP-
ns and 1½ baths,
school, and trans-
fenced back-
$19,250.
uilt-in flair
double gar-
Hill, good

E-SALE —
a charm-
wall car-
home in

LE IN
laces,
ectric
tiful
Merit

UNITS—
2-bdrm and
n range and oven,
nced back yard for
to play. Asking only
0 down.
ON A LOT—3 bdrm and 2
ears old custom built homes,
office, fenced front patio,
privacy here, close to West-

i - Jack Kobayashi

15231 S. Western Ave.
Gardena, California

TO'S

VACUUM CLEANERS
ELECTROLUX
KIRBY
HOOVER
KENMORE
COMPACT
AIR-WAY
LEWITT

WER
CHINES

G MACHINES & VACUUMS

- RENTALS - PARTS

S • FREE PICK-UP & DELIVERY

8-2365
ACROSS STREET FROM KOYASAN

- NIGHTS - SUNDAYS

nd the
people flock t want
freedom; they wan to tell
them what to do a what to

A
in
few.
call Mildre
Thur., Fri.—

REGISTERED NURSES

Positions available immediately for Charge Nurse, Operating Room, General Duty Nurse.
Starting Salary $390—Xlnt Fringe Benefits
Relief duty and temporary summer positions also

MEMORIAL HOSPITAL
OF THE JAPANESE COMMUNITY

101 S. Fickett ANgelus 8-7157

Shimatsu-Ogata-Kubota Mortuary
(Formerly Mission Nisei Mortuary)
911 Venice Blvd. Los Angeles 15 RIchmond 9-1449

Fukui Mortuary
"Since 1918"
707 Turner St. Los Angeles 12, California
MA. 6-5825

NISEI WEEK

NW Golf Tourney Lures 271 Southland Duffer

The Nisei Week golf tournament, often referred as the one tourney duffers and old pros would like to win, has again attracted a near record turnout of SCNGA players.

The 18-hole medal tournament, except for its early days, has been held annually at the Montebello Course. This fact in itself has not been an advantage to the home club on the course.

In the championship flight many past winners of the tourney again loom as favorites and especially in the low handicap flights.

This year 271 members from 11 clubs will be testing the course. Late entries may swell the total still further, to make it the best attended golffest of the year.

NISEI WEEK GOLF TOURNAMENT
Montebello Country Club
August 19, 1962

AYE FLIGHT

6:15 C. Suzukawa TF 10, T. Tajiri W 10, J. Matsushima SC 9, Y. Masuda 9;

6:21 A. Tengan TF 10, C. Yuguchi MF 10, W. Miriya W 10, D. Abe SC 10;

6:27 A. Shur PF 9, J. Takeshima SC 9, C. Miyamoto MF 10, T. Asato TN 9;

6:33 F. Kinoshita EP 10, S. Fukuma B 9, J. Uematsu TN 9, T. Nakao MF 9;

6:39 H. Fukuda AF 10, M. Oba WLA 10, J. Matsumoto B 10, B Fukuhara K 10;

6:45 L. Aihara TF 10, T. Uchizono TN 10, A. Ozaki EP 10, I. Sakurai AF 10;

6:51 F. Oshita W 10, M. Matsumura MF 9, Y. Mikuriya B 9, J. Horikawa TN 10, J. Kashiwabara 10;

6:57 S. Iino SC 9, M. Saito AF 9, B. Chong TB 9, F. Iwanaga TN 10;

7:09 B. Motoi TF 9, L. Iriye 10, F. Harada MF 9, K. Nakanishi LB 10;

7:15 M. Nakamura WLA 10, V. Yamane K 10, M. Uba TN 9, M. Iriye TB 10;

7:21 T. Okuno EP 10, T. Tamatani B 10, M. Fukai TN 10, B. Uragami LB 10;

7:27 F. Nakawatase PF 10, J. Isobe TB 10, G. Inouye AF 10, F. Nagai TF 10;

7:33 B. Okano G 10, J. Fukuhara OC 10, B. Moriyama TF 10, G. Ajioka AF 10;

CHAMPIONSHIP FLIGHT

7:39 M. Sugimoto LB 8, Y. Tatsumi TF 8, E. Kawai LB 7, Y. Matsumoto W 8, N. Kitahara MF 7.

7 45 H. Hankawa WLA 4, A. Nakata EP 4, D. Yamamoto B 4, K. Yoshioka 4;

7:51 M. Yoshizaki TN 5, J. Endow W 5, W. Itokazu G 5, Tom Sakai OC 5;

7:57 G. Ige AF 6, F. Ikeguchi LB 6, S. Suetani TB 6, G. Wada TN 6;

8:09 Paul Ryno LB 6, R. Asato AF 7, T. Hayakawa B 6, R. Nimura W 7, T. Kurumada SC 6;

8:15 E. Nagao MF 8, T. Matsunaga TN 8, M. Bessho SC 7, B. Nomura TF 8;

8:21 F. Funakoshi MF 8, H. Furukawa MF 8,. F. Kishi WLA 9; ED Kato MF 9;

8:27 E. Yamaguchi TN 8, G. Kadota SC 7, K. Yamahata TN 8, G. Endo TF 8, T. Ogawa SC 7;

8:33 M. Kawamoto AF 7, H. Uyehara EP 7, S. Tarumoto TN 8, K. Izumi LB 8;

8:39 W. Tamashiro AF 7, K. Obayashi TN 8, H. Yamagata TF 8, K. Shimabukuro AF 8

8:45 M. Goya AF 9, G. Noji AF 9, J. Uchiyama OC 8;

8:51 J. Kawata G 7, J. Okazaki SC 8, Y. Hamada W 9, J. Saito TF 8;

8:57 G. Yamagata TF 9, T. Bessho MF 9, H. Okino W 9, P. Tsukahara TN 7.

BEE FLIGHT

9:09 D. Lee PF 11, K. Shimizu TF 11, R. Takashima SC 11, T. Joe LB 11;

9:15 F. Shiroma TB 11, H. Shur W 12, T. Yoshizaki TN 11, Y. Tatsumi LB 11;

9:21 J. Runo LB 12, J. Araki TB 12, S. Nakano AF 11, K. Hayakawa B 11;

9:27 R. Nagao MF 11, J. Maeshiro TF 11, T. Hanaka WLA 11, S. Mizukami AF 12;

9:33 L. Nakayama TF 11, H. Nasu OC 11, B. Tamura B 11, N. Igauye K 11;

9:39 G. Kawamura OC 11, E. Yusa TF 11, B. Wakiji MF 12, J. Fujinaka SC 12;

9:45 H. Yonemoto MF 11, N. Tashiro TF 12, G. Uchiyama OC 11, T. Asahina W 11;

9:51 M. Kawaguchi TF 12, T. Yokoi PF 12, T. Owan OC 11, J. Miyazaki TF 11;

9:57 W. Nagata TF 12, E. Yamamoto LB 12, T. Uno TF 11, R. Kigawa PF 11;

10:09 S. Nitta OC 11, H. Sano W 11, A. Keimi EP 12, F. Hatanaka AF 11;

10:21 Y. Yoshida OC 11, C. Hiroshige PF 11, S. Hirasawa EP 12, J. Shigeishi MF 12, M. Obata S 11;

10:27 H. Toyama TF 11, B. Ting OC 12, B. Okinaka EP 12; G. Shimabukuro AF 12;

10:33 A. Ching TB 11, D. Doyce MF 12, D. Arakaki EP 12, K. Sugimoto AF 12;

CEE FLIGHT

10:39 J. Masamitsu MF 13, G. Kawakami TN 13, H. Mayewaki SC 13, G. Sakamoto B 13;

10:45 B. Nakasone MF 14, H. Kinoshita TF 13, F. Endo AF 13, E. Urata SC 13;

10:51 F. Tsuchiya TF 14, G. Nakatsuka TF 14, S. Saito AF 13, T. Kitaoka MF 13;

10:57 S. Shinoda MF 13, J. Marumoto LB 13, S. Takeshita TF 13, M. Tanibata AF 13;

11:09 S.Yamashita MF 13, T. Kimura TB 14, P. Hirata W 13, A. Kirita B 14;

11:15 D. Lee LB 13, T. Oka OC 14, D. Fujimoto EP 13, K. Hazuma AF 14;

11:21 K. Nakamura MF 14, E.K. Wong OC 14, M. Arakawa TB 14, B. Karasuwa EP 14;

11:27 B. Okutsu MF 13, L. Morimoto TB 14, J. Tanisawa EP 13, M. Mizushima SC 13, S. Hirashima TN 14;

11:33 J. Kato MF 13, I. Higashi K 13, F. Misaki AF 14, M. Fujimoto TF 14, T. Kato OC 14;

11:39 J. Kawata MF 13, J. Luke LB 13, B. Fujimoto B 13, T. Yamashita SC 14;

11:45 T. Wada SC 13, M. Nitta SC 13, S. Matsushima PF 13, M. Kato EP 13;

11:51 G. Yamada PF 13, H. Hashimoto TB 14, S. Shima K 13, S. Iwamoto MF 13;

11:57 K. Mikuriya B 13, H. Kuwanoe TB 13, J. Hazama AF 14, D. Kawasaki 14;

DEE FLIGHT

12:09 M. Narahara TF 15, E. Fujimoto EP 15, N. Kitaoka MF 16, T. Saito SC 15;

12:15 H. Sonoda TB 15, Y. Yoshida OC 15, K. Iko AF 15, H. Hishiki TF 15;

12:21 T. Yanagi AF 15, R. Okuda AF 15, J. Mihara TB 15, R. Yamahata PF 15;

12:27 G. Osumi OC 16, W. Tanaka K 16, D. Miyada OC 15, T. Onoda PF 15;

12:33 S. Matsuo SC 15, H. Kiriu M 15, S. Hayashida G 15, S. Abe OC 18;

12:39 J. Niiro OC 17, D. Ogata TB 16, M. Shinoda M 16, M. Makishi TB 16;

12:45 T. Naritoku AF 16, M. Asari LB 16, F. Sera EP 15, H. Ishii TF 15;

12:51 K. Sakaida PF 17, B. Matsuoka TB G. Oura M 17, J. Mochizuki TN 15, L. Yamamoto TF 18;

12:57 Y. Saito G 15, R. Osumi OC 17, R. Saiki PF 15, G. Maruki M 17;

1.09 F. Horiguchi MF 22, B. Okumura TB 17, F. Hatanaka TB 21, C. Fukimoto G 22;

1:15 J. Kakuuchi MF 18, R. Imagawa OC 19, K. Hochi M 20, K. Yoshioka MF 18;

1:21 B. Takeshita SC 15, F. Takido OC 20, T. Okutsu M 17, S. Sakamit S 20.

Golfing

SCNGA to Hold Tournament at Montebello Golf Course—Aug. 19

Nisei golfers from Southern California and holiday visitors will vie for trophies and merchandise on August 19th at Montebello Golf Course during the Nisei Week Golf Tournament held by the Southern California Nisei Golfing Association (SCNGA) with the first flight to start at six in the morning, Sunday.

Expecting a large turn out from past entries, 250 to 300 golfers are expected to participate.

With 5 flights, Championship, A, B, C and D, 2 trophies will be given in each fight plus merchandise down to so many according to entries.

Frank DeMascio, manager of Beverly Bowling Center in Montebello, wishes the golfers good luck and has donated a large trophy for the over all winner.

There will also be a hole in one or closest to hole for each flight.

For further information, call tournament chairman Yuki Matsumoto or Ty Saito.

Nisei Week golf draws 268 entries in five flites

A field of 268 entries, divided into five flights, will take to the Montebello Golf Course on Sunday, Aug. 19, for the annual Nisei Week tournament.

The breakdown of the entries shows, 57 in Bee Flight, followed by 55 in the Championship Flite, 54 in Cee Flight, 53 in Aye Flight and 49 in Dee Flight.

The starting times are:

AYE FLIGHT

6:15—C. Suzukawa TF 10, T. Tajiri W 10, J. Matsushima SC 9, Y. Masuda G 9.

6:21—A. Tengan TF 10, C. Yuguchi M 10, W. Moriya W 10, D. Abe SC 10.

6:27—A. Shur PF 9, J. Takeshima SC 9, C. Miyamoto M 10, T. Asato TN 9.

6:33—F. Kinoshita EP 10, S. Fukuma B 9, J. Uematsu TU 9, T. Nakao M 9.

6:39—H. Fukuda AF 10, M. Oba WLA 10, J. Matsumoto B 10, B. Fukuhara K 10.

6:45—L. Aihara TF 10, T. Uchizono TN 10, A. Ozaki EP 10, I. Sakurai AF 10.

6:51—F. Oshita W 10, M. Matsumura M 9, Y. Mikuriya B 9, J. Horikawa TN 10, J. Kashiwabara LB 10.

6:57—S. Iino SC 9, M. Saito AF 9, B. Chong TB 9, F. Iwanaga TN 10.

7:09—B. Motoi TF 9, L. Iriye TB 10, F. Harada M 9, K. Nakanishi LB 10.

7:15—M. Nakamura WLA 10, V. Yamane K 10, H. Uba TN 9, M. Iriye TB 10.

7:21—T. Okuno EP 10, T. Tamatani B 10, M. Fukai TN 10, B. Uragami LB 10.

7:27—F. Nakawatase PF 10, J. Isobe TB 10, G. Inouye AF 10, F. Nagai TF 10.

7:33—B. Okano G 10, J. Fukuhara OC 10, B. Moriyama TF 10, G. Ajioka TF 10.

CHAMPIONSHIP FLIGHT

7:39—M. Sugimoto LB 8, Y. Tatsumi TF 8,, E. Kawai LB 7, Y. Matsumoto W 8, N. Kitahara M 7.

7:45—H. Hankawa WLA 4, A. Nakata EP 4, D. Yamamoto B 4, K. Yoshida EP 5.

7:51—M. Yoshizaki TN 5, J. Endow W 5, W. Itokazu G 5, T. Sakai OC 5.

7:57—G. Ige AF 6, F. Ikeguchi LB 6, S. Suetani TB 6, G. Wada TN 6.

8:09—P. Ryono LB 6, R. Asato AF 7, T. Hayakawa B 6, R. Nimura W 7, T. Kurumada SC 6.

8:15—E. Nagao M 8, T. Matsunaga TN 8, M. Bessho SC 7, B. Nomura TF 8.

8:21—F. Funakoshi M 8, H. Furukawa M 8, F. Kishi WLA 9, E. Kato W 9.

8:27—E. Yamaguchi TN 8, G. Kadota SC 7, K. Yamahata TN 8, G. Endo TF 8, T. Ogawa SC 7.

8:33—M. Kawamoto AF 7, H. Uyehara EP 7, S. Tarumoto TN 8, K. Izumi LB 8.

8:39—W. Tamashiro AF 7, K. Obayashi TN 8, H. Yamagata TF 8, K. Shimabukuro AF 8.

8:45—M. Goya AF 9, D. Mizukami TF 8, G. Noji AF 9, J. Uchimiya OC 8.

8:51—J. Kawata G 7, J. Okazaki SC 8, Y. Hamada W. 9, J. Saito TF 8.

8:57—G. Yamagata TF 9, T. Bessho M 9, H. Okino W 9, P. Tsukahara TN 7.

BEE FLIGHT

9:09—D. Lee PF 11, K. Shimizu TF 11, R. Takashima SC 11, T. Joe LB 11.

9:15—F. Shiroma TB 11, H. Shur W 12, T. Yoshizaki TN 11, Y. Tatsumi LB 11.

9:21—J. Ryono LB 11, J. Araki TB 12, S. Nakano AF 11, K. Hayakawa B 11.

9:27—R. Nagao M 11, J. Maeshiro TF 11, T. Hatanaka WLA 11, S. Mizukami AF 12.

9:33—L. Nakayama TF 11, H. Nasu OC 11, B. Tamura B 11, N. Igauye K 11.

9:39—G. Kawamura OC 11, E. Yusa TF 11, B. Wakiji M 12, J. Fujinaka SC 12.

9:45—H. Yonemoto M 11, N. Tashiro TF 12, G. Uchimiya OC 11, T. Asahina W 11.

9:51—M. Kawaguchi TF 12, T. Yokoi PF 12, T. Owan OC 11, J. Miyazaki TF 11.

9:57—W. Nagata TF 12, E. Yamamoto LB 12, T. Uno TF 11, R. Kigawa PF 11.

10:09—S. Nitta OC 11, H. Sano W 11, A. Keimi EP 12, F. Hatakenaka AF 11.

10:15—F. Fukuhara OC 11, H. Higashi TF 12, P. Tsuda LB 12, Y. Aochi W 11.

10:21—Y. Yoshida OC 11, C. Hiroshige PF 11, S. Hirasawa EP 12, J. Shigeishi M 12, M. Obata S 11.

10:27—H. Toyama TF 11, B. Ting OC 12, B. Okinaka EP 12, G. Shimabukuro AF 12.

10:33—A. Ching TB 11, D. Doyle M 12, O. Arakaki EP 12, K. Sugimoto AF 12.

CEE FLIGHT

10:39—J. Masamitsu M 13, G. Kawakami TN 133, H. Mayewaki SC 13, G. Sakamoto B 13.

10:45—B. Nakasone M 14, H. Kinoshita TF 14, F. Endo AF 13, E. Urata SC 13.

10:51—F. Tsuchiya TF 14, G. Nakatsuka TF 14, S. Saito AF 13, T. Kitaoka M 13.

10:57—S. Shinoda M 13, J. Marumoto LB 13, S. Takeshita TF 13, M. Tanibata AF 13.

11:09—S. Yamashita M 13, T. Kimura TB 14, P. Hirata W 13, A. Kirita B 14.

11:15—D. Lee LB 13, T. Oka OC 14, D. Fujimoto EP 13, K. Hazama AF 14.

11:21—K. Nakamura M 14, E. K. Wong OC 14, M. Arakawa TB 14, B. [illegible]sawa EP 14.

11:27—B. Okutsu M 13, L. Morimoto TB 14, J. Tanisawa EP 13, M. Mizushima SC 13, S. Hirashima TN 14.

11:33—J. Kato M 13, I. Higashi K 13, Misaki AF 14, M. Fujimoto TF 14, T. Kato OC 14.

11:39—J. Kawata M 13, J. Luke LB 13, B. Fujimoto B 13, T. Yamashita SC 14.

11:45—T. Wada SC 13, M. Nitta SC 13, S. Matsushima PF 13, M. Kato EP 13.

11:51—G. Yamada PF 13, H. Hashimoto TB 14, S. Shima K 13, S. Iwamoto M 13.

11:57—K. Mikuriya B 13, H. Kuwanoe TB 13, J. Hazama AF 14, D. Kawasaki AF 14.

DEE FLIGHT

12:09—M. Narahara TF 15, E. Fujimoto EP 15, N. Kitaoka M 16, T. Saito SC 15.

12:15—H. Sonoda TB 15, Y. Yoshida OC 15, K. Iko AF 15, H. Hishiki TF 15.

12:21—T. Yanagi AF 15, R. Okuda AF 15, J. Mihara TB 15, R. Yamahata PF 15.

12:27—G. Osumi OC 16, W. Tanaka K 16, D. Miyada OC 15, T. Onoda PF 15.

12:33—S. Matsuo SC 15, H. Kiriu M 15, S. Hayashida G 15, S. Abe OC 18.

12:39—J. Niiro OC 17, D. Ogata TB 16, M. Shimoda M 16, M. Makishi TB 16.

12:45—T. Naritoku AF 16, M. Asari LB 16, F. Sera EP 15, H. Ishii TF 15.

12:51—K. Sakaida PF 17, B. Matsuoka TB 18, G. Oura M 17, J. Mochizuki TN 15, L. Yamamoto TF 18.

12:57—Y. Saito G 15, R. Osumi OC 17, R. Saiki PF 15, G. Maruki M 17.

1:09—F. Horiguchi M 22, B. Okumura TB 17, F. Hatanaka TB 21, C. Fukimoto G 22.

1:15—J. Kakuuchi M 18, R. Imagawa OC 19, K. Hochi M 20, K. Yoshioka M 18.

1:21—B. Takeshita SC 15, F. Takida OC 20, T. Okutsu M 17, S. Sakamoto E 20.

Legend: TF—Top Flite, W—Western, SC—So. Calif. Nisei Golf Assn., G—Guest, PF—Par Flite, TN—Top Notch, AF—Air Flite, WLA—West Los Angeles, B—Brookside, K—Kyodo, M—Max Flite, LB—Long Beach, TB—Thunderbird, EP—El Patio, OC—Orange County, S—Swallow.

SPORTS

NW Prize List To Be Fattened

The gigantic Nisei Week Tournament, with 271 entries, tops the SCNGA calendar of events this Sunday at Montebello CC.

Latest development announced by the tournament committee is the immediate addition to the already bloated prize list. Due to the elimination of the nearest-to-the-pin contest this year, the added loot is being used to "fatten the pot."

First tee, as anyone can see below, is at 6:15, with the Aye Flight starting the long day's activities.

High point this year will be the presentation of a monstrous trophy donated by Frank DeMascio of Beverly Bowl in Montebello. The former Triangle Bowling Center entrepreneur. where he became acquainted with the Max Flite boys, has graciously donated a huge award which is ticketed for the overall tournament low net shooter, be he Championship or D flight. It is hoped DeMascio will be at the course Sunday to make the presentation.

★

Before we are afforded with an opportunity to forget, let it be mentioned right here and now that the Association's annual 36-hole Championship is right around the corner.

Slated for the Coronado CC greens down South again, the tourney will be held Sept. 8 and 9. The 36-hole event will carry a very reasonable $15 tab, which includes green fees for both days and a dinner on the final day.

Deadline for entries will be Monday, Aug. 27. A regular club representatives meeting will be held that evening, the 27th, 7:30, at the Sun Bldg. meeting room.

★

Senior Tournament

Erie Kawai, the pride of Long Beach, won low gross honors at the Second Annual Senior Tournament played at Baldwin Hills last Sunday. Erie, in defeating a potent field of "over 50" swingers, posted a steady if not spectacular 37-35—72 en route to his three stroke margin.

George Mikawa, unattached, had a 75 for second low gross and a tie for low net honors with K. Kamogawa of Seniors at 66. But Kamogawa (78-12) parred the 19th hole to defeat Mikawa (75-9) in the playoff.

Ed Kato, Max Flite's grand ole man of golf, won a toss of the coin and 3rd low net prize. His 68 (77-9) was tied by three others. Kyodo's Mike Ogawa (84-16), TF's George Yamagata (77-9) and Eddie Fujimoto of El Patio (83-15).

In the 69 bracket were Frank Tsuchiya (83-14) and Joe Fujinaka (81-12), the erstwhile defending champion.

Chairman John Ty Saito reveals the Third Annual Seniors Tournament will be held at Rio Hondo in 1963 with Top Flite the host club in charge. This year, according to Saito, much credit is due Tom Kurumada, Harry Hayashida, Jiro Omata and his assistants, Ed Matsuda, Mas Narahara and George Shimazu.

★

Thunderbird Club

The Thunderbird Golf Club

(Continued on Page 6)

Official Nisei Week Starting Times

"A" Flight

6:15 a.m.—C. Suzukawa, TF, 10; T. Tajiri, W, 10; J. Matsushima, SC, 9; Y. Masuda, G, 9.

6:21 a.m.—*A. Tengan, TF, 10; *C. Yuguchi, MF, 10; W. Moriya, W, 10; D. Abe, SC, 10.

6:27 a.m.—A. Shur, PF, 9; J. Takeshima, SC, 9; *C. Miyamoto, MF, 10; *T. Asato, TN, 9.

6:33 a.m.—F. Kinoshita, EP, 10; S. Fukuma, B, 9; *J. Uematsu, TN, 9; *T. Nakao, MF, 9.

6:39 a.m.—H. Fukuda, AF, 10; M. Oba, WLA, 10; J. Matsumoto, B, 10; B. Fukuhara, K, 10.

6:45 a.m.—*L. Aihara, TF, 10; *T. Uchizono, TN, 10; A. Ozaki, EP, 10; I. Sakurai. AF, 10.

651: a.m.—F. Oshita, W, 10; M. Matsumura, MF, 9; *Y. Mikuriya, B, 9; *J. Horikawa, TN, 10; J. Kashiwabara, LB, 10.

6:57 a.m.—S. Iino, SC, 9; M. Saito, AF, 9; B. Chong, TB, 9, F. Iwanaga, TN, 10.

7:09 a.m.—B. Motoi, TF, 9; L. Iriye, TB, 10; *F. Harada, MF, 9; *K. Nakanishi, LB, 10.

7:15 a.m.—M. Nakamura, WLA, 10; V. Yamane, K, 10; H. Uba, TN, 9; M. Iriye, TB, 10.

7:21 a.m.—T. Okuno, EP, 10; T. Tamatani, B, 10; *M. Fuukai, TN, 10; *B. Uragami, LB, 10.

7:27 a.m.—*F. Nakawatase, PF, 10; J. Isobe, TB, 10; G. Inouye, AF, 10; *F. Nagai, TF, 10.

7:33 a.m.—B. Okano, G, 10; J. Fukuhara, OC, 10; *B. Moriyama, TF, 10; *G. Ajioka, AF, 10.

Championship Flight

7:39 a.m.—*Mits Sugimoto, LB, 8; *Yas Tatsumi, TF, 8; *Erie Kawai, LB, 7; *Yukio Matsumoto, W, 8; Norm Kitahara, MF, 7.

7:45 a.m. — *Harry Hankawa, WLA, 3; *Al Nakata, EP, 4; David Yamamoto, B, 4; Kats Yoshioka, EP, 5.

7:51 a.m.—*Min Yoshizaki, TN, 5; *J. Endow, W, 5; *Dr. W. Itokazu, G, 5; *Tom Sakai, OC, 5.

7:51 a.m.—*George Ige, AF, 6; *Fred Ikeguchi, LB, 6; *Sharky Suetani, TB, 6; *George Wada, TN, 6.

8:09 a.m.—Paul Ryono, LB, 6; *R. Asato, AF, 7; *T. Hayakawa, B, 6; R. Nimura, W, 7; Tom Kuramada, SC, 6.

8:15 a.m.—*Ed Nagao, MF, 8; *Tom Matsunaga, TN, 8; *M. Bessho, SC, 7; *B. Nomura, TF, 8.

8:21 a.m.—*F. Funakoshi, MF, 8; *H. Furukawa, MF, 8; *Frank Kishi, WLA, 9; *Ed Kato, MF, 9.

8:27 a.m.—Ed Yamaguchi, TN, 8; Glenn Kadota, SC, 7; K. Yamahata, TN, 8; *George Endo, TF, 8; *Taro Ogawa, SC, 7.

8:33 a.m.—*M. Kawamoto, AF, 7; *H. Uyehara, EP, 7; *Sho Taramoto, TN, 8; *Kats Izumi, LB, 8.

8:30 a.m.—W. Tamashiro, AF, 7; K. Obayashi, TN, 8, H. Yamagata, TF, 8; K. Shimabukuro, AF, 8.

8:45 a.m.—M. Goya, AF, 9; D. Mizukami, TF, 8; G. Noji, AF, 9; J. Uchimiya, OC, 8.

8:51 a.m.—Jiro Kawata, G, 7; Jiro Okazaki, SC, 8; F. Hamada, W, 9; J. Saito, TF, 8.

8:57 a.m. — *George Yamagata, TF, 9; *Tets Bessho, MF, 9; *H. Okino, W, 9; *P. Tsukahara, TN, 7.

8:51 a.m.—Jiro Kawata, G, 7; Jiro Okazaki, SC, 8; Y. Hamada, W, 9; J. Saito, TF, 8.

"B" Flight

9:09 a.m.—*D. Lee, PF, 11; *K. Shimizu, TF, 11; R. Takashima, SC, 11; T. Joe, LB, 11.

9:15 a.m.—F. Shiroma, TB, 11; H. Shur, W, 12; *T. Yoshizaki, TN, 11; *Y. Tatsumi, LB, 11.

9:21 a.m.—*J. Ryono, LB, 11; *J. Araki, TB, 12; S. Nakano, AF, 11; K. Hayakawa, B, 11.

9:27 a.m.—*R. Nagao, MF, 11; *J. Maeshiro, TF, 11; T. Hanaka, WLA, 11; S. Mizukami, AF, 12.

9:39 a.m.—*G. Kawamura, OC, 11; *E. Yusa, TF, 11; B. Wakaji, MF, 12; J. Fujinaka, SC, 12.

9:45 a.m.—*H. Yonemoto, MF, 11; *N. Tashiro, TF, 12; G. Uchimiya, OC, 11; T. Asahina, W, 11.

9:51 a.m.—*M. Kawaguchi, TF, 12; *T. Yokoi, PF, 12; T. Owan, OC, 11; J. Miyazaki, TF, 11.

9:57 a.m.—*W. Nagata, TF, 12; *E. Yamamoto, LB, 12; T. Uno, TF, 11; R. Kigawa, PF, 11.

10:09 a.m.—S. Nitta, OC, 11; H. Sano, W, 11; A. Keimi, EP, 12; F. Hatakenaka, AF, 11.

10:15 a.m.—F. Fukuhara, OC, 11; H. Higashi, TF, 12; P. Tsuda, LB, 12; Y. Aochi, W, 11.

10:21 a.m.—Y. Yoshida, OC, 11; C. Hiroshige, PF, 11; S. Hirasawa,

(Continued on Page 6)

---

ws, Foursomes . .

Golf News . . .

(Contniued from page 8)

concluded its 36-hole tourname last Sunday at Whittier Narro with a club-length separating t first six finishers. Hank Hash moto, 76-80 (7)—142, was declare the winner in the photo finis which saw but six strokes separ ating the winner from the No. slot.

Jimmy Isobe, 80-83 (10)—143 was runner up, followed by Jimmy Araki's 85-84 (12)—145. In fourth place came Haru Kuwanoe, 87-85 (13)—146. At 147 was Lou Iriye, 82-85 (10)—147, followed by rFancis Shiroma's 84-86 (11) —148.

SCNGA 36-Hole Championship

Sept. 8-9 -- Coronado CC

ENTRY DEADLINE MONDAY, AUG. 27

$15 Entry Fee Includes Fees Both Days, Dinner

Name..

Address..

Club Name.......................... Handicap..........

Council Chambers. Princesses ght) are Hideko Kawashima, Emi, Yuri Nakamura, Mitzi een Frances, June Takayama, nd Carolyn Sato.

to Crossroads

OCCIDENTAL LIFE
Insurance Company
of California
EDWARD OKUNO, C.L.U.
General Agent
Inquire Concerning Career
Opportunities
9740 E. Compton Blvd.
Bellflower Calif. TO 7-1735

Gardens
Restaurant
n for Banquet Room
• OL. 6-1750

tpoint - Westinghouse
A & CO.
LVD. • RE. 1-7261

. .
Appliances
hi - Jack Kobayashi
15231 S. Western Ave.
Gardena, California

OUR RATES
INSURANCE

FOX HILLS
~~Montebello~~ • AUG. 19th
1962

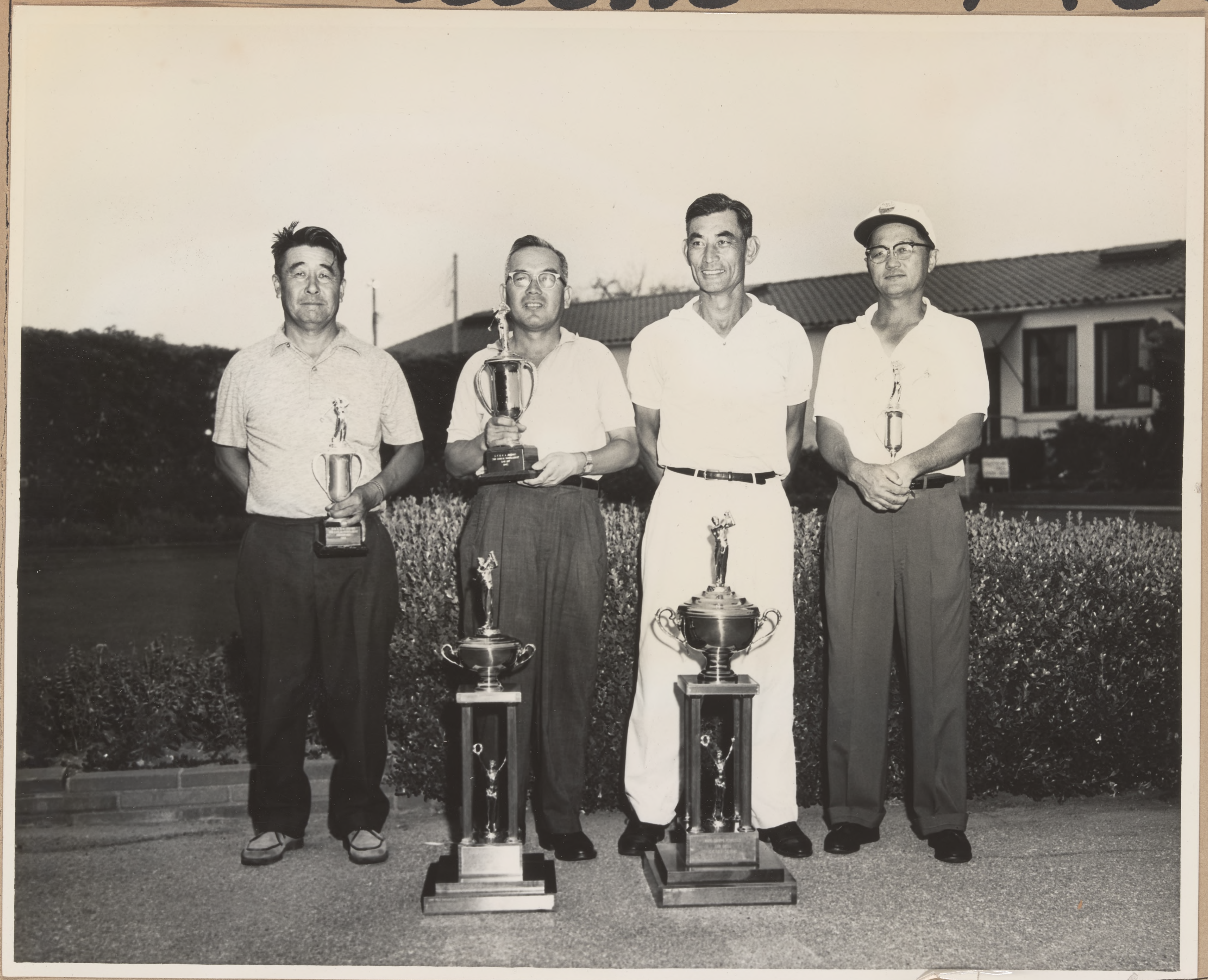

SENIOR
GOLF
CHAMPS

es,
plus garage
erted into another bdrm
at very little cost. IMME-
OCCUPANCY $17,950,

SUN-RAY RE-SALE
orrance, built-in range and
ths, F/A heat, glass
patio, fireplace, o-wall
rapes, close to hools
ng center, $
PARK M RE-
and oom,
d oven, sys-
place, F/A
arpet,
cinder
Hi. $
for this
WHAT YO
R—Nice clean
to-wall carpet, m
double garage, fenced
near Gardena Hi
750. $1550 down, pay-

M AND RUMPUS RM
ate, sell it! said he,
price $2000. This 5
everything, built-in
fireplace, 2 baths,
ds of features and
22,950.
AVE ON COMP-
ms and 1½ baths,
school, and trans-
fenced back-
$19,250.
uilt-in flair
double gar-
Hill, good

E-SALE —
a charm-
wall car-
home in

LE IN
laces,
ectric
tiful
Merit

UNITS—
2-bdrm and
n range and oven,
nced back yard for
to play. Asking only
0 down.
ON A LOT—3 bdrm and 2
ears old custom built homes,
office, fenced front patio,
privacy here, close to West-

i - Jack Kobayashi
15231 S. Western Ave.
Gardena, California

TO'S
★
VACUUM CLEANERS
WER
CHINES
ELECTROLUX
KIRBY
HOOVER
KENMORE
COMPACT
AIR-WAY
LEWITT
G MACHINES & VACUUMS
- RENTALS - PARTS
S • FREE PICK-UP & DELIVERY
8-2365
ACROSS STREET FROM KOYASAN
- NIGHTS - SUNDAYS

nd the
people flock t want
freedom; they wan to tell
them what to do a what to

A
in
few.
call Mildre
Thur., Fri. —

REGISTERED NURSES

Positions available immediately for Charge Nurse, Operating Room, General Duty Nurse.

Starting Salary $390—Xlnt Fringe Benefits

Relief duty and temporary summer positions also

MEMORIAL HOSPITAL OF THE JAPANESE COMMUNITY

101 S. Fickett ANgelus 8-7157

Shimatsu-Ogata-Kubota Mortuary
(Formerly Mission Nisei Mortuary)
911 Venice Blvd. Los Angeles 15 RIchmond 9-1449

Fukui Mortuary
"Since 1918"
707 Turner St. Los Angeles 12, California
MA. 6-5825

NISEI WEEK (CONT.)

SPORTS

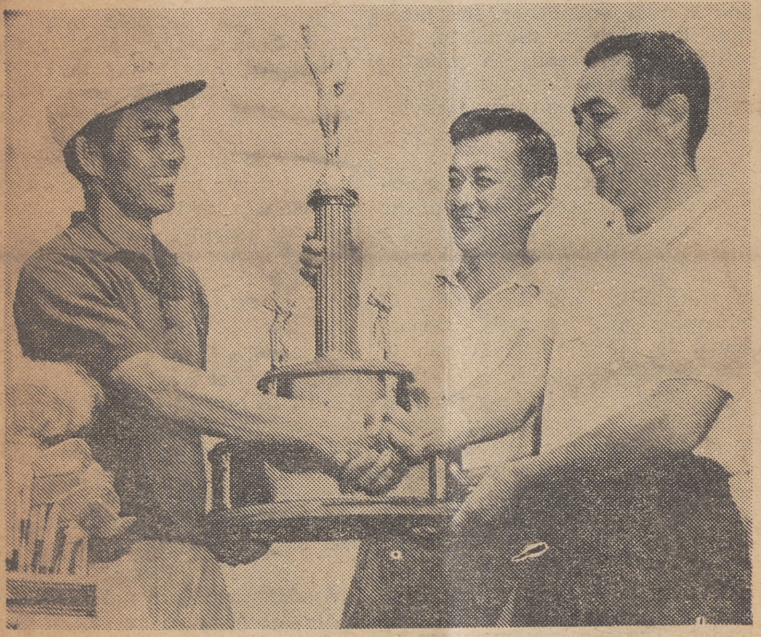

THE WINNER—Smiling Harry Hankawa (left) receives Nisei Week Perpetual Trophy for his win in the 1962 renewal with a 71 gross effort at Montebello CC. Congratulating the WLA golfer is SCNGA President George Ajioka (right) while Tournament Chairman Yukio Matsumoto looks on. —PHOTO BY TOYO MIYATAKE

Hankawa Cops N.W. Tourney

Harry Hankawa, long absent from the winner's circle, picked the glamour-packed Nisei Week Tournament as his "coming-out" party for 1962 and commenced to reassert the fact that until proven otherwise, a good "old man" will beat a good youngster.

The West Los Angeles veteran, whose last SCNGA tournament win was the all-important Japan Open qualifying held last summer, mechanically toured the Montebello course in 71 swings, a one-under effort that could just as easily have been a 69.

Hankawa's approach game was piping hot and with a little luck with his putter, he would have ripped par to shreds. As it was, his 36-35 effort was jewel of consistency as he birdied the two 3-par holes on the front side (6 & 9) to offset bogey slips on 4 and 7. Coming home, he posted 8 pars, interupted by a birdie on the 3-par 14th.

Closest to Hankawa at the finish, with 74s, were Norm Kitahara, Mashie Bessho, and Kats Yoshioka.

Harry's win was just about the only "outsider" able to garner any loot in the tourney outside of the insurgent Max Flite organization. What with Eddie Nagao taking Championship low net, Seichi Shinoda winning the Cee and George Maruki taking the Dee, the Kickapoo Kids are threatening to rename the Nisei Week tournament the "Max Flite Invitational."

Adding to already impressive list of wins is the sure addition of at least one more title. Shinoda deadlocked with Top Notch's Joe Uematsu, the Aye Flight winner, for the overall low net crown with 65s. Winner of the playoff, set for Sunday, will cart home the massive Frank DeMascio trophy donated by the enterpreneur of Beverly Bowling Center.

If MFer Seichi should succumb, this would elevate Chas. Miyamoto

(Continued on Page 6)

Thunderbird's Bert Chong garnered a bit of the Nisei Week spotlight Sunday when he aced the 80-yard 9th hole while competing in the Aye Flight with Sho Iino, Mas Saito and Frank Iwanaga. Despite the hole-in-one, Chong finished out of the money as the 9-handicapper had a 40-42-82(9)—73 net. And to make matters worse, the tournament did not have a hole-in-one contest as has been the case in all previous SCNGA tourneys. Talk about salt!

SCNGA 36-Hole Championship

Sept. 8-9 -- Coronado CC

ENTRY DEADLINE MONDAY, AUG. 27

$15 Entry Fee Includes Fees Both Days, Dinner

Name……………………………………
Address……………………………………
Club Name……………………Handicap……………

News on the SCNGA Golfing Front . . .

(Contniued from page 8)

of Max Flite into the Aye Flight championship as Uematsu would automatically garner the overall low net diadem.

The Montebello boys, already hard enuf to get along with, will most certainly emerge with bigger craniums yet. (Ed. Note: Quite difficult to achieve, considering the monstrosities already residing on the shoulders of such Max Fliters as Eddie Nagao, Kats Nakamura and Hank Furukawa).

Nagao, who grossed a 75 despite bogies on 17 and 18, managed to pull his game together long enough to outlast clubmate Kitahara and Mashie Bessho of SCNGA in a playoff for Championship low net honors after each chalked up net 67s.

The Sunset Blvd. realtor blew a 2-footer on the 19th as the trio bogied the hole. Bessho shanked his approach on the 20th hole (playing the 15th) to be eliminated and placed third. Nagao put Kitahara away on the 21st (par-3 16th) with a par as Norm fell short of the green, pitched weakly to the green and failed to hole his subsequent putt.

Par In	4	4	5	4	4	3	4	5	3	—36
Hankawa	4	4	5	5	4	2	5	5	2	—36
Par In	4	4	4	4	3	4	3	5	5	—36—72
Hankawa	4	4	4	4	2	4	3	5	5	—35—71

Despite his elimination, Bessho had one of the best rounds of the day, altho far from a gem of consistency. Mashie had six birds, cutting par on 3, 4, 8, 9, 15, and 18. He bogied 1 and 2 and made matters worse on 6, 11, and 14 with double bogies!

The actual leader at the halfway point was El Patio's Kats Yoshioka. With birds on 1 and 7, the 5-handicapper came to the back nine with a 1 under 35. But from there he fell steadily behind, coming home with a 39 for his 74.

Aye Flight winner Uematsu who will engage Shinoda in playoff Sunday for the overall low net, parleyed nines of 37-37 for his 74-9—65, his third and final bird coming on the all-important 18th. Chas. Miyamoto was second with a 40-37-77 (10)—67.

The only other winner to be determined is in the Bee Flight where two Top Fliters, Jim Miyasaki and Jack Maeshiro fought it out to a 68 net draw. The two will cross sticks Sunday at their home course at Rio Hondo to determine the winner. They both came in with 79s.

Shinoda belied his 13 handicap in copping the Cee and possibly the massive overall low net trophy. After a comparatively quiet front nine of 41, Seichi let out a notch and banged in birdie putts on 12 and 17 for a 37 and gross 78 for his 65. Thunderbird's T. Kimura's 42-39-81 (14) put him in second place with a 67.

Maruki completed the Max Flite rout with an easy go of it in the Dees. Nowhere at the turn with a 45, George forgot his lowly status and forged a 39 for an 84 and 67 net with his 17 handicap.

CHAMPIONSHIP FLIGHT

low gross

Harry Hankawa WLA		35-36—71

low net

Ed Nagao, M	36	39—75—8—67
Norm Kitahara, M	38	36 74-7—67
Mashie Bessho, SCNGA	36	38—74-7—67
Robert Asato, AF	36	40—76-8—68
Gene Noji, AF	40	37—77-9—68

George Shimazu TF 69, Kats Yoshioka EP 69, Fred Ikeguchi IB 69, Sharky Suetani TB 69, Tom Hayakawa B 70, Tets Bessho M 70.

AYE FLIGHT

Joe Uematsu, TN	37	37—74- 9—65
C. Miyamoto, M	40	37 77-10—67
Bob Fukuhara, K	40	38—78-10—68
Fred Harada, M	41	37—78- 9—69
K. Nakanishi, LB	41	38—70-10—69
T. Tamatani, B	41	38—79-19—69
J. Isobe, TB	41	38—70-10—69

J. Fukuhara OC 70, T. Nakao M 70, M. Iriye TB 70.

BEE FLIGHT

Jim Miyasaki, 8F	41	38—79-11—68
Jack Maeshiro, TF	40	39—79-11—68
S. Mizukami, A	42	40—82-12—70
N. Tashiro, TF	44	38—82-12—70
H. Sano, W	43	38—81-11—70
M. Obata, S	40	41—81-11—70

Earl Yusa TF 71, Mas Kawaguchi TF 71, Tom Yokoi P 71, P. Tsuda LB 71, C. Hiroshige P 71, O. Arakaki EP 71.

CEE FLIGHT

Seichi Shinoda, M	41	37—78—13—65
T. Kimura, TB	42	39—81—14—67
S. Yamashita, M	41	40—81—13—68
Frank Endow, A	40	41—81—13—68
Kei Mikuriya, B	42	40—82—13—69

T. Oka OC 70, Isao Higashi K 70, M. Fujimoto TF 72, B. Nakasone M 73, T. Kitaoka M 73, J. Kawata M 73, M. Nitta OC 73.

DEE FLIGHT

George Maruki, M	45	39—84—17—67
Tad Yanagi, A	42	44—86—15—71
Jack Mihara, TB	42	44—85—15—71
Ed Fujimoto, EP	40	46—16—85—71
D. Okumura, TB	43	45—88—17—71
Fred Horiguchi, M	44	49—93—12—71

Frank Yoshioka OC 73, Kuni Yoshioka M 73, S. Matsui SC 74, R. Seki P 74, Byron Takeshita SC 74, Ken Hochi M 74.

★

36-Hole Championship

SCNGA Prexy George Ajioka reminds this corner to remind each and every one that the SCNGA 36-Hole Championships is right around the veritable corner, Sept. 8 and 9. Slated for the picturesque (reckon that's the proper word) Coronado Country Club across the bay in San Diego, the two-day affair requires only $15, including green fees for both days and final day dinner.

Deadline for entries is Monday, Aug. 27. Pairing meeting of the SCNGA will be held that night at the regular Sun Building meeting room, 7:30 p.m. What with the Pebble Beach sojourn months away, localities should take advantage of this final tuneup affair.

Harry Hankawa Wins Nisei Week Golf Crown with One-Under-Par 71 Round

Harry Hankawa, West L.A.'s top scoring golfer rating a 4-handicap, fired a one-under-par 71 at Montebello yesterday to capture Niseidom's most coveted crown, the Nisei Week Low Gross trophy.

Hankawa toured the course with an even par front nine, knocking out pars except for two birdies on the par-3 sixth and ninth hole, while bogeying the long fourth and seventh. His birdie on the back nine was again on a par-3 196-yard 14th hole.

Ed Nagao won the Championship flight in a sudden death playoff extending to the 20th hole after tying with fellow Maxfliter Norm Kitahara and Mashie Bessho of SC at net 67.

Joe Uyematsu of Top Notch fired one of the better rounds of the tourney when he scored a two-over-par 74 in the Aye flight to better second place C. Miyamoto by two strokes.

Jim Miyasaki and Jack Maeshiro both of Top Flite will playoff for Bee honors on their own course at Rio Hondo Sunday after scoring identical 79-11-68 in regulation play for first place.

Seichi Shinoda of Max Flite turned in a 71-13-65 to win the Cee Flight by two strokes over T. Kimura of Thunderbird.

Shinoda and Uyematsu, both garnering the best low net at 65, will square in a playoff to determine the winner of the Frank DeMascio trophy, of Beverly Bawl.

George Maruki of Max Flite roared in towards dusk to annex the Dee Flight with an 84-17-67.

SUMMARY of RESULTS

NISEI WEEK GOLF TOURNAMENT

MONTEBELLO C.C.

CHAMPIONSHIP

LOW GROSS

Harry Hankawa WLA	35—36—71

LOW NET

1. Ed Nagao MF	36-39-75-8—67
2. Norm Kitahara MF	38-36-74-7—67
3. Mashie Bessho SC	36-38-74-7—67
4. Robert Asato AF	36-40-76-8—68
5. Gene Noji AF	40-37-77-9—68

Geo Shimazu TF, Kats Yoshioka EP, Fred Ikeguchi LB, Sharky Suetani TB, net 69

Tom Hayakawa B, Tets Bessho M net 70

BEE FLIGHT

M. Miyasaki TF	41-38-79-11—68
Jackson Maeshiro TF	40-39-79-11—68
S. Mizukami AF	42-40-82-12—70
Nob Tashiro TF	44-38-82-12—70
H. Sano W	43-38-81-11—70
M. Obata S	40-41-81-11—70

Earl Yura TF, Mas Kawaguchi TF, T. Yokoi P, P. Tsuda LB, C. Horishige P, D. Arakaki EP, net 71.

CEE FLIGHT

Seichi Shinoda M	41-37-78-13—65
T. Kimura TB	42-39-81-14—67
S. Yamashita M	41-40-80-13—68
Frank Endow AF	40-41-81-13—68
K. Mikuriya B	42-40-82-13—69

T. Oka OC, Isai Higashi K net 70

Mitz Fujimoto TF 72

B. Nakasone MF, T. Kitaoka MF, J. Kawata MF, Mas Nitta OC net 73

DEE FLIGHT

1. George Maruki MF	45-39-84-17—67
2. Tak Yanagi AF	41-43-84-15—69
3. Jack Mihara TB	42-44-86-15—71
Ed Fujimoto EP	40-46-86-15—71
B. Okumura TB	43-45-88-17—71
Fred Horiguchi MF	44-49-93-22—71

Frank Yoshioka OC, Kuni Yoshioka MF, net 73

S. Matsuo SC, R. Saiki PF, Byron Takeshita SC, Ken Hochi MF, net 74.

Hankawa tops Nisei Week golf tourney field of 268

MONTEBELLO.—Topping a field field of 268 entries, which participated in the Nisei Week golf tournament last Sunday at the Montebello course here, was West Los Angeles nurseryman Harry Hankawa.

Carrying a 4 handicap, Hankawa shot 71, one under par, to walk off with low gross honors. Joe Uematsu and Seiichi Shinoda, tying for low net at 65, will playoff next Sunday over 18 holes.

The field was divided into five flights. Flight winners were Ed Nagao 75-8-67, Joe Uematsu 74-9-65, Jim Miyasaki 79-11-68, Seiichi Shinoda 78-13-65, and George Maruki 84-17-67.

Hankawa with subpar 71 captures golf crown

The sun was hot but some of the golfers in the five different flights of the Nisei Week golf competition were just as hot with their game on Sunday at the Montebello course and good scores were turned in.

The hottest of them all was Harry Hankawa, WLA nurseryman, who carries a four handicap. He walked off with low gross honors with a one under par 71 for the 18 holes. He was one under going out in 35 and came home in par 36.

Two tied for low net of the tournament for which there is a special trophy. Joe Uematsu of Top Notch and Seiichi Shinoda of Max Flite will play off next Sunday over 18 holes of medal play for the award.

Ed Nagao of Max Flite took low net in the Championship Flight by defeating Norm Kitahara of Max Flite and Mashie Bessho of SCNGA in a play-off after all three turned in cards of net 67.

Uematsu was low net winner in Aye Flight with a net 65. Second in the division was C. Miyamoto of Max Flite with a net 67.

Bee Flight wound up in a deadlock between Jim Miyasaki and Jack Maeshiro, both of Top Flite, with net 68s. The two will playoff next Sunday at Rio Hondo. S. Mizukami of Air Flite was third by solving a four-way tie among N. Tashiro of Top Flite, H. Sano of Western, and M. Obata of Swallow in his favor.

Shinoda of Max Flite was low man in Cee Flight with a net 65. T. Kimura of Thunderbird was next with 67.

George Maruki of Max Flite took Dee Flight honors with a net 67. Second was Tad Yanagi of Air Flite with a 69.

Guest Flight winners were Yas Saito with 67, Sal Sakamoto with 68, and Min Obata with 70.

CHAMPIONSHIP FLIGHT

low gross

Harry Hankawa WLA		35-36—71

low net

Ed Nagao M	36	39—75-8—67
Norm Kitahara M	38	36—74-7—67
Mashie Bessho SCNGA	36	38—74-7—67
Robert Asato AF	36	40—76-8—68
Gene Noji AF	40	37—77-9—68

George Shimazu TF 69, Kats Yoshioka EP 69, Fred Ikeguchi LB 69, Sharky Suetani TB 69, Tom Hayakawa B 70, Tets Bessho M 70.

AYE FLIGHT

Joe Uematsu TN	37	37—74- 9—65
C. Miyamoto M	40	37—77—10—67
Bob Fukuhara K	40	38—78—10—68
Fred Harada, M	41	37—78- 9—69
K. Nakanishi LB	41	38—79—10—69
T. Tamatani B	41	38—79—19—69
J. Isobe TB	41	38—79—10—69

J. Fukuhara OC 70, T. Nakao M 70, M. Iriye TB 70.

BEE FLIGHT

Jim Miyasaki TF	41	38—79—11—68
Jack Maeshiro TF	40	39—79—11—68
S. Mizukami A	42	40—82—12—70
N. Tashiro TF	44	38—82—12—70
H. Sano W	43	38—81—11—70
M. Obata S	40	41—81—11—70

Earl Yusa TF 71, Mas Kawaguchi TF 71, Tom Yokoi P 71, P. Tsuda LB 71, C. Hiroshige P 71, O. Arakaki EP 71.

CEE FLIGHT

Seichi Shinoda M	41	37—78—13—65
T. Kimura TB	42	39—81—14—67
S. Yamashita M	41	40—81—13—68
Frank Endow A	40	41—81—13—68
Kei Mikuriya B	42	40—82—13—69

T. Oka OC 70, Isao Higashi K70, M. Fujimoto TF 72, B. Nakasone M 73, T. Kitaoka M 73, J. Kawata M 73, M. Nitta OC 73.

DEE FLIGHT

George Maruki, M	45	39—84—17—67
Tad Yanagi, A	42	44—86—15—71
Jack Mihara, TB	42	44—86—15—71
Ed Fujimoto, EP	40	46—16—85—71
D. Okumura, TB	43	45—88—17—71
Fred Horiguchi, M	44	49—93—12—71

Frank Yoshioka OC 73, Kuni Yoshioka M 73, S. Matsui SC 74, R. Saiki P 74, Byron Takeshita SC 74, Ken Hochi M 74.

NISEI WEEK (CONT.)

NISEI WEEK GOLF TOURNEY

Bert Chong Sinks Hole-in-One; Harry Hankawa Wins Low Gross

By GEORGE AJIOKA

Nisei Week Golf Tournament, held at the Montebello Golf Course on August 19th, had a good turn out of golfers with Low Gross honors going to Harry Hankawa of the West Los Angeles Golf Club with his 71 gross.

But the big noise, with a "ka-plunk", was Bert Chong of Orange County Golf Club when he sunk a "Hole-in-One" on the 9th hole.

Tournament Results

CHAMPIONSHIP FLIGHT

Low Gross

	Harry Hankawa	(WLA)	71

Low Net

1.	Eddie Nagao	(MF)	67
2.	Norm Kitahara	(MF)	67
3.	Mashi Bessho	(SC)	67
	Robert Asato	(AF)	68
	George Noji	(AF)	68
	George Shimazu	(TF)	69
	Kats Yoshioka	(EP)	69
	Fred Ikeguchi	(LB)	69
	Sharkey Suetani	(TB)	69

"A" FLIGHT

1.	Joe Uematsu	(TN)	65
2.	Charlie Miyamoto	(MF)	67
3.	Bob Fukuhara	(K)	68
4.	Fred Harada	(MF)	69
5.	K. Nakanishi	(LB)	69
6.	T. Tamatani	(B)	69
7.	Jim Isobe	(TB)	69

"B" FLIGHT

1.	Jack Maeshiro	(TF)	68
2.	J. Miyazaki	(TF)	69
3.	Scotty Mizukami	(AF)	70
4.	N. Tashiro	(TF)	70
5.	Hiro Sano	(W)	70
6.	Earl Yusa	(TF)	71
	M. Kawaguchi	(TF)	71
	T. Yokoi	(PF)	71
	P. Tsuda	(LB)	71
	C. Hiroshige	(PF)	71
	D. Arakaki	(EP)	71

"C" FLIGHT

1.	Seichi Shinoda	(MF)	65
2.	T. Kimura	(TB)	67
3.	S. Yamashita	(SC)	68
4.	Frank Endow	(AF)	68
5.	Kei Mikuriya	(B)	69
6.	T. Oka	(OC)	70
7.	I. Higashi	(K)	70

"D" FLIGHT

1.	George Maruki	(MF)	67
2.	Tak Yanagi	(AF)	69
3.	Ed Fujimoto	(EP)	71
4.	J. Mihara	(TB)	71
5.	F. Horiguchi	(MF)	71
6.	Googie Okumura	(TB)	71

GUEST FLIGHT

1.	Yas Saito	67 Net
2.	Sol Sakamoto	68 Net
3.	Minoru Obata	70 Net

Joe Uematsu of the Top Notch Golf Club and Seichi Shinoda of the Max Flite Golf Club were tied for the tournament low net at 65. They will play-off for the trophy donated by Beverly Bowling Center, courtesy of Mr. Frank DeMascio.

2ND ANNUAL SR TOURNEY

ERIE KAWAI WINS LOW GROSS WITH 72 AT BALDWIN HILLS

By TY SAITO

Shooting one over par 72 at Baldwin Hills, ERIE KAWAI of Long Beach won LOW GROSS HONORS at the Second Annual Tournament and a leg on the huge RAFU SHIMPO TROPHY. K. Kamogawa of Seniors parred the 19th hole in a playoff with George Mikawa, unattached, and won the LOW NET TROPHY with a 78-12-66 Net. Third LOW NET honors were won by Ed Kato of Max Flite in a flip-up with 3 others.

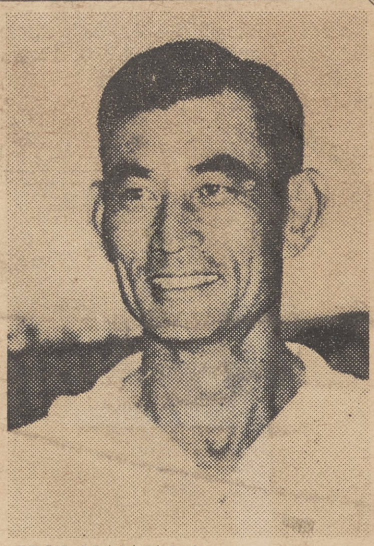

ERIE KAWAI (Long Beach). Low Gross, 37-35-72 plus one leg of the Rafu Shimpo Perpetual Trophy.

The Third Annual Senior Golf Championship will be held at Rio Hondo in 1963 with the host club, TOP FLITE in charge.

42 Golfers participated in this annual tournament. We are indebted to Tom Kurumada, starter Harry Hayashida; photographer, Jiro Omata, prize donor, and the S.C.N.G.A. for trophies.

OFFICIAL RESULTS

Low Gross

Erie Kawai (LB) 37-35-72.

Low Net

K. Kamogawa (Sr) 37-41 78-12-66

George Mikawa (UN) (39-36) 75- 9-66

(Kamogawa won play-off—19th hole with par)

(Continued on Page 7)

Golf Association reports 3 to 9 handicap members

A total of 114 members of the So. Calif. Nisei Golf Assn. was reported as single handicap players.

The breakdown of golfers with handicaps, three to nine were:

THREE HANDICAP

Glenn Okano W, Erv Furukawa SC.

FOUR HANDICAP

Barney Kim AF, Dave Yamamoto B, Al Nakata EP, Harry Hankawa WLA.

FIVE HANDICAP

Kats Yoshioka EP, Tom Sakai OC, Mits Motobo TN, Min Yoshizaki TN, John Endow W.

SIX HANDICAP

George Ige AF, Tosh Hayakawa B, Tom Kurumada SC, George Seki SC, Henry Aihara OC, George Wada TN, Fred Ikeguchi LB, Paul Ryono LB, Sharky Suetani TB.

SEVEN HANDICAP

Robert Asato AF, Mike Kawamoto AF, Karl Shimabukuro AF, Warren Tamashiro AF, Howie Uyehara EP, Norman Kitahara M, Mashie Bessho SC, Richie Nimura W, Erie Kawai LB.

Glenn Kadota SC, Taro Ogawa SC, Jim Kobayashi OC, Chick Hinaga TF, Dick Izuno TF, George Shimazu TF, Joe Kishi TN, John Naito TN, Wally Lee LB, Toru Shimizu LB, Hash Hashimoto TB.

EIGHT HANDICAP

Ed Ozaki EP, Hank Furukawa M, Eddie Nagao M, Fred Funakoshi M, Powell Lee SC, Bob Nishimoto SC, Jack Tanabe SC, Roy Morimoto K, John Uchiyama OC, George Aratani TF, George Endo TF, Doug Mizukami TF.

Babe Nomura TF, Duke Ogata TF, Jim Saito TF, Reggie Suzukawa TF, Yas Tatsumi TF, Hank Yamagata TF, George Fukushima TN, Tom Matsunaga TN, Kay Obayashi TN, Nate Osajima TN, Satsuki Shigekawa TN.

Sho Tarumoto TN, John Toya TN, Kyu Yamahata TN, Ed Yamaguchi TN, Yuk Matsumoto W, Kay Hankawa WLA, M. Matsumura WLA, R. Hayashi WLA, Kats Izumi LB, Mits Sugimoto LB, Shig Tsuchiyama LB, Art Hahn P.

NINE HANDICAP

Mas Goya AF, George Noji AF, Mas Saito AF, Tak Kawasaki AF, Shoji Fukuma B, Yas Mikuriya B, Tets Bessho M, Fred Harada M, Ed Kato M, Mike Matsumura M, Ted Nakao M, Sho Iino SC, James Matsushima SC.

Ted Niiya SC, James Takashima SC, Tats Nakase K, George Ichien OC, Alex Tong OC, Chuck Hirata TF, Kayo Kuratani TF, George Mizuno TF, George Yamagata TF, Bob Matoi TF, Tets Asato TN.

Beach Morita TN, Frank Onishi TN Paul Tsukahara TN, Hide Uba TN, Jo Uematsu TN, Yus Hamada W, Aki Niw W, Haruo Okino W, Trip Tajiri W, Fran Kishi WLA, Willie Hahn PF, Art Shur P Bert Chong TB, Stan Sugimoto TB.

Legend: W—Western, SC—So. Calif. N sei Golf Assn., AF—Air Flite, B—Broo side, EP—El Patio, WLA—West Los A geles, OC—Orange County, TN—Top Not TF—Top Flite, LB—Long Beach, T Thunderbird, M—Max Flite, K—Kyo P—Par Flite.

2nd ANNUAL SR TOURNAMENT

(Continued from Page 1)

3rd Low Net

Ed Kato (MAX) (39-38) (Won coin toss) 77- 9-68

Mike Ogawa (K) (45-39) 84-16-68

George Yamagata (TF) (40-37) 77- 9-68

Eddie Fujimoto (EP) (44-39) 83-15-68

4th Low Net

Frank Tsuchiya (TF) (41-42) 83-14-69

Joe Fujinaka (SC) (40-41) 81-12-69

5th Low Net

Dr. Ed Tanaka (UN) (42-42) 84-13-71

6th Low Net

Mas Narahara (TF) (41-46) 87-15-72

George Nakatsuka (44-43) 87-15-72

Dr. Gene Luke (LB) (41-44) 85-13-72

Butch Tamura (B) (38-45) 83-11-72

Ed Matsuda (Sr) (43-40) 83-11-72

Ty Saito, chairman
Ed Matsuda, Mas Narahara
and George Shimazu

GEORGE MIKAWA (unattached), second low net, (39-36) 75-9-66.

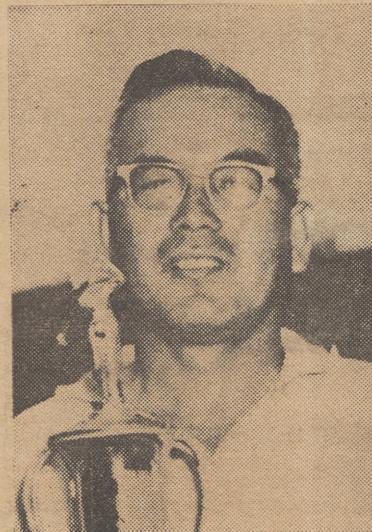

K. KAMOGAWA (Senior). First low net, (37-41) 78-12-66 plus one leg of the Kashu Mainichi Perpetual Trophy.

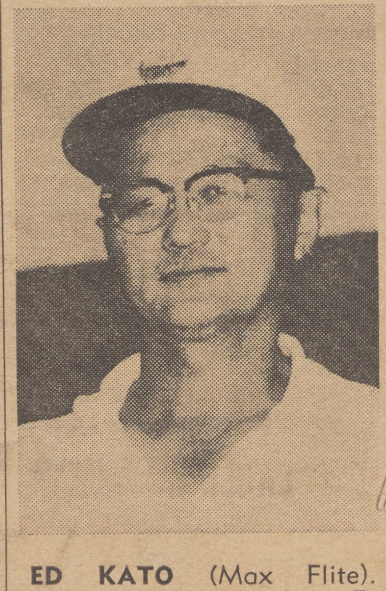

ED KATO (Max Flite). Third low net, (39-38) 77-9-68. Won coin toss from Mike Ogawa (Kyodo), George Yamagata (Top Flite), and Eddie Fujimoto (El Patio).

Photos by Harry Hayashida

SCNGA OFFICIAL HDCP. BOARD

1962 ANNUAL REPORT OF RANKING MEMBERS

By TY SAITO, Chairman

A total of 111 members in the Southern California Nisei Golf Association out of a total membership of 410 was was reported at the last meeting of the Handicap Board held at the New Moon on August 6, 1962. Glenn Okano of Western and Erv Furukawa of Associated Members share the spotlight as the lowest handicap player in the Association. Four members are bracketed in the 4 Handicap group while 5 are bunched in the 5 Handicap division.

With more members and less players in the single handicap group, the courses are either getting tougher or the members are playing less, as a whole . . . Top Notch, the senior member of the Association leads the club with 21 single handicappers compared to 25 last year while Top Flite is second with 17 single handicappers compared to 23 last year. Air Flite follows in third with 10 single handicappers.

Following is the breakdown of all Association members from 3 to 9:

3

Glenn Okano	(W)
Erv Furukawa	(S.C.)

4

Barney Kim	(AF)
Dave Yamamoto	(BR)
Al Nagata	(EP)
Harry Hankawa	(W.L.A.)

5

Kats Yoshioka	(EP)
Tom Sakai	(OC)
Mits Motobo	(TN)
Min Yoshizaki	(TN)
Johnny Endo	(W)

6

George Ige	(AF)
Tosh Hayakawa	(BR)
Tom Kurumada	(SC)
George Seki	(SC)
Henry Aihara	(OC)
George Wada	(TN)
Fred Ikeguchi	(LB)
Paul Ryono	(LB)
Sharkey Suetani	(TB)

7

Robert Asato	(AF)
Mike Kawamoto	(AF)
Karl Shimabukuro	(AF)
Warren Tamashiro	(AF)
Howie Uyehara	(EP)
Norman Kitahara	(Max)
Mashie Bessho	(SC)
Glenn Kadota	(SC)
Taro Ogawa	(SC)
Jim Kobayashi	(OC)
Chick Hinaga	(TF)
Dick Isuno	(TF)
George Shimazu	(TF)
Joe Kishi	(TN)
John Naito	(TN)
Richie Nimura	(W)
Erie Kawai	(LB)
Wally Lee	(LB)
Toru Shimizu	(LB)
Hash Hashimoto	(TB)

8

Ed Ozaki	(EP)
Hank Furukawa	(Max)
Eddie Nagao	(Max)
Fred Funakoshi	(Max)
Powell Lee	(SC)
Bob Nishimoto	(SC)
Jack Tanabe	(SC)
Dr. Roy Morimoto	(K)
John Uchiyama	(OC)
George Aratani	(TF)
George Endo	(TF)
Doug Mizukami	(TF)
Babe Nomura	(TF)
Duke Nomura	(TF)
Jim Saito	(TF)
Reggie Suzukawa	(TF)
Yas Tatsumi	(TF)
Hank Yamagata	(TF)
George Fukushima	(TN)
Tom Matsunaga	(T
Kay Obayashi	(T
Nate Osajima	(T
Satsuki Shigekawa	(TN)
Dr. Sho Tarumoto	(TN)
Johnny Toya	(TN)
Kyu Yamahata	(TN)
Eddie Yamaguchi	(TN)
Yukio Matsumoto	(W)
Kay Kankawa	(WLA)
M. Matsumura	(WLA)
R. Hayashi	(WLA)
Kats Izumi	(LB)
Mits Sugimoto	(LB)
Shig Tsuchiyama	(LB)
Dr. Art Hahn	(PF)

9

Mas Goya	(AF)
George Noji	(AF)
Mas Saito	(AF)
Tak Kawasaki	(AF)
Shoji Fukuma	(BR)
Yas Mikuriya	(BR)
Tets Bessho	(Max)
Fred Harada	(Max)
Ed Kato	(Max)
Mike Matsumura	(Max)
Ted Nakao	(Max)
Sho Iino	(SC)
James Matsushima	(SC)
Ted Niiya	(SC)
James Takashima	(SC)
Tats Nakase	(K)
George Ichien	(OC)
Alex Tong	(OC)
Chuck Hirata	(TF)
Kayo Kuratani	(TF)
George Mizuno	(TF)
George Yamagata	(TF)
Bob Matoi	(TF)
Tets Asato	(TN)
Beach Morita	(TN)
Frank Onishi	(TN)
Ken Osajima	(TN)
Dr. Paul Tsukahara	(TN)
Dr. Hide Uba	(TN)
Joe Uematsu	(TN
Yus Hamada	(W
Aki Niwa	(
Haruo Okino	
Trip Tajiri	
Frank Kishi	(WLA)
Willie Hahn	(PF)
Art Shur	(PF)
Bert Chong	(TB)
Stan Sugimoto	(TB)

Legend:

AF—Airflite
BR—Brookside
EP—El Patio
K—Kyodo
LB—Long Beach
M—Maxflite
SC—Members at Large
OC—Orange County
PF—Par Flite
TB—Thunderbird
TF—Top Flite
TN—Top Notch
W—Western
WLA—West Los Angeles

SAN DIEGO - S.C.N.G.A.

---

8 — Friday, August 3, 1962
210 S. San Pedro Street
*CROSSROADS
Los Angeles, California

SPORTS

60 Enter SCNGA Championship

Golf news is at a premium this week what with the lull between the just concluded Nisei Week jaunt and the up-coming Coronado sojourn next weekend.

Getting rid of the NW statistics first, we find that we can't.

To begin with, we have been informed that Joe Uematsu, Top Notch's lone trophy hopeful, has departed on a long-awaited (by his wife) vacation which cancelled out his scheduled playoff with Max Flite's Seichi Shinoda for the Frank Demascio-donated overall low net trophy.

This may have been Joe's undoing as reports filtering in from Montebello say Mr. SS came up with an 87, 9 strokes over his Nisei Week effort . . . and as mates are prone to rib, more to his 13 handicap.

The Bee Flight title, a battle between two Top Fliters, Jim Miyasaki and Jack Maeshiro, was slated to be settled Sunday at their home course at Rio Hondo. Not being able to locate the honorable H. Hishiki's news sheet, we know not the final outcome. Might take the trouble to give standby Yas Tatsumi a buzz on the den-wa but today is one of those days when you play hell getting out of bed, let alone tracking down what a couple of guys did Sunday. Bad enuf' remembering what I did . . .

But assuming we're engaged in writing a golf column and not a diary, let's show a bit of enthusiasm and see what we can effervese about . . .

The annual SCNGA 36-hole Championships, which will be held at Coronado Country Club on Sep. 8 and 9, lured a surprisingly large number of entries. Not that 60 is a large field, but compared to last year's paltry 21 players, anything over 30 is big and anything over 50 would have to be tabbed as massive.

All is in readiness for a great renewal for the 36-hole grind will require the winner to be at the top of his game. Such stalwarts at Glenn Okano of Western (3) and Harry Hankawa (4) are certain to make their presence known as are Al Nakata of El Patio, another 4, and Min Yoshizaki, Top Notch's tops with a 5.

★

Okano has his game honed to a fine point already, as witness his win Sunday in the inter-club tournament between Top Notch and Western.

Glenn fashioned a 37-36—73 for low gross honors, not so impressive looking on the surface, but very much so when you know the details. Tournament Chairman Tom Matsunaga reports that Glenn's par backside (that doesn't read very nicely, does it) 36 included an out-of-bounds penalty on the 14th hole where he eventually wound up with a 6!

Matsunaga and Yoshizaki recorded identical rounds of 38-37—75 for second low gross. The former copped the low net diadem with a 67.

The results of low net:

T. Matsunaga, TN	75-8—67
Nate Osajima, TN	76-8—68
C. Hiroshige, W	79-11—68
Joe Kishi, TN	76-7—69
Glenn Okano, W	73-3—70
M. Yoshizaki, TN	75-5—70
G. Fukushima, TN	78-8—70
Beach Morita, TN	81-9—72
Rich Nimura, W	79-7—72
J. Horikawa, TN	82-10—72

---

8 — Friday, September 7, 1962
210 S. San Pedro Street
*CROSSROADS
Los Angeles, California

SPORTS

Starting Times All Fouled Up

——golf M

Belatedly have been informed that everything is all screwed up as far as the pairings and tee-off times are concerned for the 60 linksmen going (or who have already gone) to San Diego for this weekend's 36-hole SCNGA Championships being held at Coronado Country Club.

A mixup in the starting times was caught following publication last week, but too late to rectify before press time. As it stands, Saturday, Sept. 8, action is slated to begin at **12 noon** rather than at 8 a.m. as previously announced.

Sunday's play will begin at 8 a.m. but the schedule of foursomes and definite starting times will be revealed **after** play concludes Saturday . . . with the low scorers paired together, according to Tournament Chairman Yukio Matsumoto.

Yuki adds that all electric carts should be reserved directly with the golf course. No reservations were made or taken for this tournament.

What with many of the sojourners sojourning down south already, having left Friday to get in a few licks prior to the start of the tourney, there's a slight possibility that some may not realize the switch in starting times.

So if any of you happen to run into a golfer basking in the sunshine at Del Mar watching the equines in the afternoon, quietly relay the information that they're playing from noon!

★

Championship Flight
Saturday, Sept. 8 Only

12:00—G. Okano, W-3; A. Nakata, EP-4; H. Hankawa, WLA-4; M. Yoshizaki, TN-5.

12:06—T. Sakai, OC-5; J. Endow, W-5; H. Aihara, OC-6; F. Ikeguchi, LB-6.

12:12—T. Ogawa, SC-7; J. Kobayashi, OC-7; G. Seki, SD-7, K. Shimabukuro, AF-7.

12:18—J. Uchimiya, OC-8; J. Tanabe, SD-8; H. Furukawa, MF-8; F. Funakoshi, HF-8.

12:24—Ed Nagao, MF-8; T. Matsunaga, TN-8; H. Yamagata, TF-8; B. Nomura, TF-8.

12:30—R. Asato, AF-8; Y. Matsumoto, W-8; J. Takashima, SD-9; G. Yamagata, TF-9.

12:36—H. Okino, W-9; J. Fukuhara, OC-10; C. Yuguchi, MF-10; L. Aihara, TF-10.

12:42—L. Iriye, TB-10; G. Ajioka, AF-10; G. Inouye, AF-10; T. Tomotani, B-10.

12:48—Joe Sakurai, AF-10; J. Matsumoto, B-10; R. Obazawa, B-10.

"A" Flight
Saturday, Sept. 8 Only

12:54—T. Hatanaka, WLA-11; Y. Yoshida, OC-11; R. Takashima, SD-12; H. Nasu, OC-11.

1:00—M. Tanaka, SC-11; Al Ching, TB-11; J. Matsuda, OC-11; T. Mikuriya, B-12.

1:06—T. Nakahiro, B-12; J. Araki, TB-12; G. Shimabukuro, AF-12. P. Hirata, W-13.

1:12—Sy Saito, AF-13; H. Mayewaki, SC-13; A. Kirita, B-14, T. Kamei, SC-14.

1:18—E. Urata, SD-13; E. Wong, OC-14; F. Endow, AF-13; T. Oka, OC-14; H. Yonemoto, MF-11.

1:24—F. Misaki, AF-14; T. Kato, OC-14; Geo. Muto, SD-13; N. Kitaoka, MF-16; G. Maruki, MF-17.

Starting Times, Foursomes

Championship Flight

8:00—G. Okano, W-3; A. Nakata, EP-4; H. Hankawa, WLA-4; M. Yoshizaki, TN-5.

8:06—T. Sakai, OC-5; J. Endow, W-5; H. Aihara, OC-6; F. Ikeguchi, LB-6.

8:12—T. Ogawa, SC-7; J. Kobayashi, OC-7; G. Seki, SD-7, K. Shimabukuro, AF-7.

8:18—J. Uchimiya, OC-8; J. Tanabe, SD-8; H. Furukawa, MF-8; F. Funakoshi, HF-8.

8:24—Ed Nagao, MF-8; T. Matsunaga, TN-8; H. Yamagata, TF-8; B. Nomura, TF-8.

8:30—R. Asato, AF-8; Y. Matsumoto, W-8; J. Takashima, SD-9; G. Yamagata, TF-9.

8:36—H. Okino, W-9; J. Fukuhara, OC-10; C. Yuguchi, MF-10; L. Aihara, TF-10.

8:42—L. Iriye, TB-10; G. Ajioka, AF-10; G. Inouye, AF-10; T. Tomotani, B-10.

8:48—Joe Sakurai, AF-10; J. Matsumoto, B-10; R. Obazawa, B-10.

"A" Flight

8:54—T. Hatanaka, WLA-11; Y. Yoshida, OC-11; R. Takashima, SD-12; H. Nasu, OC-11.

9:00—M. Tanaka, SC-11; Al Ching, TB-11; J. Matsuda, OC-11; T. Mikuriya, B-12.

9:06—T. Nakahiro, B-12; J. Araki, TB-12; G. Shimabukuro, AF-12. P. Hirata, W-13.

9:12—Sy Saito, AF-13; H. Mayewaki, SC-13; A. Kirita, B-14, T. Kamei, SC-14.

9:18—E. Urata, SD-13; E. Wong, OC-14; F. Endow, AF-13; T. Oka, OC-14; H. Yonemoto, MF-11.

9:24—F. Misaki, AF-14; T. Kato, OC-14; Geo. Muto, SD-13; N. Kitaoka, MF-16; G. Maruki, MF-17.

---

60 to compete in 2-day Coronado golf tournament

SAN DIEGO. — Sixty golfers will vie over 36 holes of medal competition in the Coronado tournament at the swank course across the bay from San Diego The competition will be over two days, Sept. 8 and 9.

In the Championship Flight will be 35 golfers and Aye Flight drew 25.

Tee-off times start at 12 noon Saturday and at 8 a.m. on Sunday. The following are foursomes for Sunday.

CHAMPIONSHIP FLIGHT

8:00—G. Okano W 3, A. Nakata EP 4, H. Hankawa WLA 4, M. Yoshizaki TN 5.

8:06—T. Sakai OC 5, J. Endow W 5, H. Aihara OC 6, F. Ikeguchi LB 6.

8:12—T. Ogawa SC 7, J. Kobayashi OC 7, G. Seki SD 7, K. Shimabukuro AF 7.

8:18—J. Uchiyama OC 8, J. Tanabe SD 8, H. Furukawa MF 8, F. Funakoshi MF 8.

8:24—E. Nagao MF 8, T. Matsunaga TN 8, H. Yamagata TF 8, B. Nomura TF 8.

8:30—R. Asato AF 8, Y. Matsumoto W 8, J. Takashima SD 9, G. Yamagata TF 9.

8:36—H. Okino W 9, J. Fukuhara OC 10, C. Yuguchi MF 10, L. Aihara TF 10.

8:42—L. Iriye TB 10, G. Ajioka AF 10, G. Inouye AF 10, T. Tomotani B 10.

8:48—J. Sakurai AF 10, J. Matsumoto B 10, R. Obazawa B 10.

AYE FLIGHT

8:54—T. Hatanaka WLA 11, Y. Yoshida OC 11, R. Takashima SD 11, H. Nasu OC 11.

9:00—M. Tanaka SC 11, A. Ching TB 11, J. Matsuda OC 11, K. Mikuriya B 12.

9:06—T. Nakahiro B 12, J. Araki TB 12, G. Shimabukuro AF 12, P. Hirata W 13.

9:12—S. Saito AF 13, H. Mayewaki SC 13, A. Kirita B 14, T. Kamei SC 14.

9:18—E. Urata SD 13, E. Wong OC 14, F. Endow AF 13, T. Oka OC 14.

9:24—F. Misaki AF 14, T. Kato OC 14, G. Muto SD 13, N. Kitaoka MF 16, G. Maruki MF 17.

Legend: W—Western, EP—El Patio, WLA—West Los Angeles, TN—Top Notch, OC—Orange County, LB—Long Beach, SC—So. Calif. Nisei Golf Assn., SD—San Diego, AF—Air Flite, MF—Max Flite, TF—Top Flite, TB—Thunderbird, B—Brookside.

SCNGA TOURNAMENT SCHEDULE

SCNGA 36-Hole Championships, Coronado CC
September 8-9
California State Championships, Pebble Beach
Tentatively set in November

Coronado • SEPT 8-9th

---

8 — Friday, September 14, 1962 *CROSSROADS
210 S. San Pedro Street Los Angeles, California

SPORTS

Glen, Tom Cop 36-Hole Titles

Glenn Okano, flashing his championship form once again, crossed the San Diego Bay over the weekend to Coronado Country Club and returned Sunday afternoon with the coveted Southern California Nisei Golf Association Championship in his clutches.

The Western belter, low man on the SCNGA handicap totem pole, parleyed rounds of 79-77 for a title winning 156 total for the tough 36-hole grind contested Saturday and Sunday in San Diego.

Okano's final round 77 was a "must" as he participated in the Sunday feature foursome with two of the golfers he had to whip, Tom Matsunaga of Top Notch and Hank Aihara of Orange County.

Aihara Falters

Matsunaga, who lost the gross title by a slim stroke, bogied the 18th (36th) and final hole of the tourney to conclude the competition with a 79-78 for his 157. Matsunaga gained solace in the fact that his 8 handicap put him at the top of the ladder in the low net division at 141.

Aihara, a 6 handicapper, led the field at the halfway mark Saturday evening after posting the day's best round, 78. But he experienced nothing but trouble on the Sabbath, ending up with an 83, which put him 8 strokes away from the low net winner, and dropped him into the 9th slot on the prize list.

Aye Flight

In Aye Flight play, James Maruki of Max Flite also continued his winning ways (Maruki copped the Dee Flight in Nisei Week tourney) with steady rounds of 88-87 (34)—141 and a tight 1 stroke margin over Fred Misaki of Air Flite. Misaki had rounds of 86-85 (28) for his 142.

T. Nakahiro of Brookside held the distinction of "winning" the Aye Flight low gross distinction with his 82-87—169. But as there is no Aye Flight gross title, Nakahiro had to be satisfied with a 3rd place low net finish at 145.

Max Flite's Eddie Nagao and Hank Yamagata of Top Flite deadlocked for the runner-up position in the Championship division at 144, three back of Matsunaga. Nagao posted rounds of 81-79 (including an 18th hole eagle Saturday) while Yamagata was 82-78.

Complete prize winners:

Championship Flight

Low Gross

Glen Okano, W	79-77—156

Low Net

1. Tom Matsunaga, TN	79-78(16)—141
2. Eddie Nagao, MF	81-79(16)—144
Hank Yamagata, TN	82-78(16)—144
4. Jack Tanabe, SD	82-70(16)—145
5. George Wada, TN	81-78(12)—147
6. Jack Takashima, SD	84-82(18)—148
Robert Asato, AF	85-79(16)—148
J. Matsumoto, BR	84-84(20)—148
9. Hank Aihara, OC	78-83(12)—149

Aye Flight

1. James Maruki, MF	88-87(34)—141
2. Fred Misaki, AF	86-84(28)—142
3. T. Nakahiro, BR	82-87(24)—145
4. T. Kato, OC	87-88(28)—147
5. E. Urata, SD	85-89(26)—148
E. Wong, OC	83-93(28)—148
7. T. Oka, OC	86-91(28)—149
M. Sakamoto, SC	92-91(34)—149
9. M. Tanaka, SC	83-89(22)—150
S. Saito, AF	90-86(26)—150

The prize list was impressive, to say the least, according to Tourney Chairman Yukio Matsumoto (who also posted an "eagle" during play). The popular San Diego niteatery, Miyako, was the scene of the final day luncheon and some Friday and Saturday night bull sessions.

★

Finally able to clean up the Nisei Week title winners this week.

Ran into Joe Uematsu of Top Notch at Tuesday's $50-plate shindig for Gov. Brown at the Kawafuku (in one of Joe Ito's rented monkey suits). Wasn't able to garner a complete rundown, but was informed that Joe returned from

(Continued on page 6)

SCNGA Sked

(Contniued from page 8)

his vacation in good golfing form as he whipped Max Flite's Seichi Shinoda in the postponed playoff for the massive Frank DeMascio overall low net trophy, Joe a 9 handicapper, defeated Seichi, a 13, as the latter posted a bloated 89 in his ill-fated bid.

Over at Rio Hondo, two Top Fliters really went at it tooth and nail.

Jim Miyasaki and Jack Maeshiro concluded 18 holes of Nisei Week play deadlocked at 68. Last Sunday they started all over again and concluded another 18 holes all even, both being 11 handicappers to boot.

Tough Battle

So last Sunday they went at it again and came as close to tying for the third time as you can get before Miyasaki finally eked out an 82 to 83 win (gross).

Jim moved into a 1 stroke lead at the 4th as Jackson bogied but evened up on the 5th when Miyasaki double bogied. Jack got the lead at the 7th, deadlocked at the 8th, and regained it at the 9th to make the turn 1 up. Jim got it back at the 11th and then they matched stroke-for-stroke to the 18th and final (54th) hole. But here Jackson's putter failed his and he succumbed to Jim's par as the former posted a bogie.

OKANO TAKES TOP SPOT IN CORONADO LINK TOURNEY

Glenn Okano of Western fashioned a best round 77 at the Coronado County Club Sunday to nose out Tom Matsunaga of Top Notch by one stroke for low gross honors in the 36-hole SCNGA sponsored tournament held over the weekend.

Matsunaga, tied at the half way point with Okano with 79s, won low net honors, besting Eddie Nagao and Henry Yamagata by three strokes.

K. Maruki of Max Flite won the Aye Flight by one stroke with a 141 net, nosing out F. Misaki of Air Flite.

The 65 participants played under ideal condition with only a gentle breeze, but were unable to produce low net scores.

Dinner at George Muto's Miyako Restaurant wound up the two-day tournament.

SUMMARY OF 36-HOLE SCNGA
TOURNAMENT AT CORONADO C.C.

September 8-9, 1962
LOW GROSS WINNER

Glenn Okano W	79 77—156

LOW NET WINNERS

Championship Flight

1. Tom Matsunaga TN	79-78 157—15-141
2. Eddie Nagao MF	81 79-160—16-144
3. Henry Yamagata TF	82-78-160—16 144
4. Jack Tanabe SD	82 79-161—16-145
5. George Wada TN	81 78-159—12-147

6. Jim Takashima SD, Robert Asato AF, J. Matsumoto BR —net 148
9. Henry Aihara OC —net 149.

Aye Flight

1. K. Maruki MF	88-87-175—34 141
2. F. Misaki AF	86-84-170—28 142
3. T. Nakahiro BR	82 87-169—24-145
4. T. Kato OC	87-88-175—28 147
5. E. Urata SD	85-89-174—26 148
E. Wong OC	83-93-176—28 148

7. T. Oka OC, M. Sakamoto SC —149
9. M. Tanaka SC, S. Saito —net 150.

Okano low gross winner in 2-day golf tournament

SAN DIEGO. — Low gross honors in the 36-hole two-day golf tournament on Saturday and Sunday at the swanky Coronado course was won by Glenn Okano of Western Club.

Okano posted 79 and 77 for a 156 total for the two-day competition, just one stroke better than the cards posted by Tom Matsunaga of Top Notch who copped low net honors in the Championship Flight. Matsunaga's net score was 141.

Aye Flight winner was Kow Maruki of Max Flite with a 141.

A field of 60 competed in the two-day tourney.

LOW GROSS

Glenn Okano, Wstn	79-77—156

CHAMPIONSHIP FLIGHT

Tom Matsunaga, TN	79-78—157 (16)—141
Ed Nagao MF	81-79—160 (16)—144
Hank Yamagata, TF	82-78—160 (16)—144
Jack Tanabe, SD	82-79—161 (16)—145

George Wada TN 159-12—147, Jack Takashima SD 166-18—148, Robert Asato AF 164-16—148, J. Matsumoto B 168-20—148, Hank Aihara OC 161-12—149.

AYE FLIGHT

Kow Maruki	88-87—175 (34)—141
F. Misaki, AF	86-84—170 (28)—142
T. Nakahiro, B	82-87—169 (24)—145

T. Kato OC 175-28—147, E. Urata SD 174-26—148. E. Wong OC 176-28—148, T. Oka OC 177-28—149, M. Sakamoto SC 183-34—149.

8 — Friday, September 21, 1962 *CROSSROADS
210 S. San Pedro Street Los Angeles, California

SPORTS

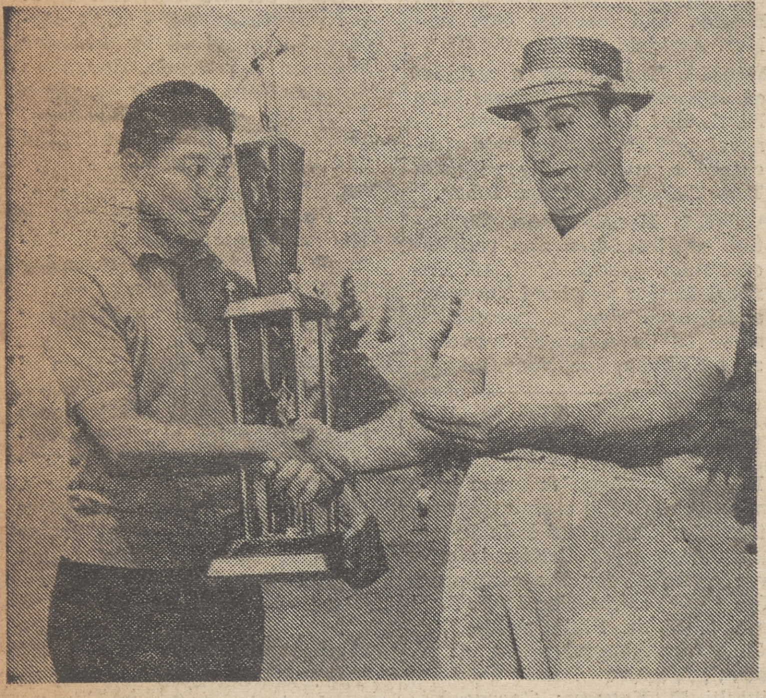

"I DON'T BELIVE IT"—Seems to be the reaction of Beverly Bowl Manager Mike Leccesse as he views Joe Uematsu's winning card in the recent Nisei Week Golf Tournament at Montebello CC. Uematsu fired a 65 net to lay claim to the impressive Overall Low Net Trophy donated by Frank DeMascio, genial proprietor of Beverly Bowl. The Top Notcher had to survive a playoff with Max Flite's Seichi Shinoda before gaining complete possession.

Initial News on Pebble Beach Tourney; Max Flite, Top Flite Plan Match Play

It's just about that time of the year when conversation swings to the biggie of the big, the annual California State Nisei Golf Championships, held annually at Pebble Beach in NoCal under the guidance of the host Gardena City Golf Club of San Jose.

The 1963 renewal will be held Saturday and Sunday, Nov. 17 and 18, according to Hideo Igawa and Mumbo Hayashi, tournament cochairmen.

Only news of any interest to eminate from the BANGA boys thus far is to reiterate that entrants are limited to 12 handicappers and less. Of course the hardy few who are willing to take a handicap cut in order to enter may do so.

A number of committee heads have been appointed to date. They include: Mumbo Hayashi and Saku Taketa, banquet and entertainment; John Sumida, master of ceremonies; Frank Yoshioka, Frank Shimada, Sab Fujita and Harry Yoshioka, pairings; Art Tanaka, correspondence.

Frank Shimada, Harry Yoshida, Dr. Tom Hiura, rules; Rusty Nagakura and Soek Hayashi, starters; John Sumida, trophies; Cap Utsunomiya, scorer; Rod Kobara, publicity. (If anyone knows the latter, please inform him to put Crossroads on the mailing list for publicity releases. Here we're supposed to be the official organ for the SCNGA and we gotta scrounge around for Pebble Beach info . . . what a catastrophe!)

As per usual the two-day, 36-hole affair will be split between Pebble Beach (which becomes

(Continued on page 6)

---

6 — Friday, September 21, 1962 *CROSSROADS

News on the SCNGA Golfing Front . . .

(Contniued from page 8)

Rock Beach to some players) and Del Monte courses.

"Y" Kobayashi, popular linksman of both North and South, is the defending State Champion, managing to cop the elusive title last year with a scintillating 72-79—151 total. His initial par 72 round was shot on the "easier" Del Monte course.

★

Club news suddenly is trickling down to mere nothing of late.

Only outfit we've heard from this week is Max Flite, their moguls having decided to get a little ink in these sheets.

Midway through their annual fall 36-holer at Montebello, Fred Harada is the halfway leader with a 76-10 and 66 net total. Close on his heels waiting for him to falter is veteran Ted Nakao who posted a similar 76 gross score for his 67. Nakao is a 9 handicapper.

A trio of golfers is in third place, all bracketed with 69s. They are Freddie Funakoshi (77-8), Mike Matsumura (78-9) and Roy Prexy Nagao (80-11), the steadier portion of the Nagao Bros. act.

Other Scores

Within hailing distance of the leaders is Ed Kato, who is somewhat chagrined these days what with the "yangus" getting to a point where they can whip him regularly. Ed had a 79-9—70. Hank Yonemoto breezed home with an 82-11—71 while Norm Kitahara is in 8th spot with but a faint shot at the big end of the tournament with a 79-7—72.

President Nagao reports that all his soldiers **must** report to play this Sunday, Sept. 23, if they wish to play in the upcoming Match Play tournament slated for the 30th.

Tournament details and pairings will be finalized this Sunday at Frank DeMascio's Beverly Bowl following the final round of the 36-holer. According to Nagao, "breakfast" will be poured from around 11:30 a.m.

★

July and August winners of the monthly prizes issued by the SCNGA Handicap Board were announced this week by Chairman John Ty Saito.

For the month of July, Paul Sakaguchi of Orange County was the top winner with a 76-14—62 worth a dozen balls. Al Toshima of Brookside was runner-up at 64, fashioned via a 77-13. Tets Asato and Hank Toyama, a pair of Top Notchers, were third with 65s. Asato had a 75-10 while Toyama was 77-12.

"There was a three-way tie for the month of August," reads Saito's press release . . . mentioning the names of Tosh Hayakawa, Shig Nakano and Tak Yanagi. Then he goes on to state that Brooksider Tosh had a 68-6 while Air Fliters Nakano (75-11) and Yanagi (79-15) had 64s. Where the tie comes in, I dunno . . . then ole John T. further muddles the picture by stating that "they will receive 3 balls each." Oh well, maybe Saito's view of the score cards was clouded by cigar smoke which also caused him to lose 3 of the dozen balls donated by the SCNGA, Japan Food, Yamasa Fish Cakes and Saito Realty.

It's been noted that some Handicap Chairmen are not reporting low net scores for their clubs causing their mates to lose out on prizes. Please note.

Next Handicap Board meeting will be Tuesday, Oct. 9, at Tai Ping, 7 p.m. Representatives from Top Notch, Air Flite, West LA, Par Flite and Members-at-Large are asked to be present.

Over at Rio Hondo, the Top Flite Match Play Tournament gets underway this Sunday with Chairman Reggie Suzukawa requesting all players to report early as the Match Play contestants will be teeing off first.

The pairings, decided last Sunday via medal scores, will find the following players in the Upper Bracket: Hi Higashi vs. George Mizuno; Doug Mizukami vs. Mas Kawaguchi; George Shimazu vs. Mits Fujimoto; Nob Tashiro vs. Jim Yamamoto; George Endo vs. George Nakatsuka; Al Tengan vs. Cliff Suzukawa; and Wally Nagata vs. Bob Moriyama.

In the Lower Bracket will be Wally Ige vs. George Yamagata; Frank Nagai vs. Lucky Yamamoto; Luis Aihara vs. Lefty Uno; Jim Miyasaki vs. Fred Matsumoto; Kayo Kuratani vs. Harry Kinoshita; Harry Ishii vs. K. Nagamoto; Bob Motoi vs. Bob Miyamoto.

Receiving byes by virtue of their low scores last Sunday are Hank Yamagata and Frank Tsuchiya, 67; Jack Maeshiro, 68; Ben Katow, Dick Numamoto, Sus Takeshita, Mas Narahara, Yas Tatsumi, all with 70s; Jim Nakayama, Dick Takeshita, Tad Ochiai, Jim Saito, 71s; Hiro Hishiki, Babe Nomura, Reggie Suzukawa, Earl Yusa, Chuch Hirata, and Lloyd Nakayama, with 72s.

July & August golf winners

Prize winners of July and August were announced at the SCNGA monthly meeting at Rudi's Italian Inn on Sept. 10.

July honors were won by Paul Sakaguchi of Orange County with 76-14—62, followed by Al Toshima of Brookside with 77-13—64, Tets Asato and Hank Toyama of Top Notch with 75-10—65 and 77-12—65, respectively.

There was a three-way tie in August with Tosh Hayakawa of Brookside with 68-6—62, Shig Nakano of Air Flite with 75-11—64 and Tak Yanagi of Air Flite 79-15—64. The three nets scores were judged equal because of the difference in course ratings.

Monthly prizes were donated by SCNGA, Japan Food, Yamasa Fish Cakes, and Saito Realty.

The next meeting of the Handicap Board will take place on Oct. 9 at Tai Ping at 7 p.m. Representatives from Top Notch, Air Flite, WLA, Par Flite, and members-at-large were asked to be present.

It was reported that all the handicap chairmen were not turning in low net scores for their clubs.

Handicap Board Reveals July, August Winners

Prize winners for the months of July and August were announced by the SCNGA handicap board at a recent meeting held at Rudi's Italian Inn.

For the month of July, Paul Sakaguchi of Orange County, with a 76-14 net 62, won a dozen balls. Closely following were Al Toshima of Brookside with a 77-13 net 64, and Tets Asato and Hank Toyama of Top Notch with 75-10 net 65 and 77-12 net 65 respectively.

There was a three-way tie for the month of August with Tosh Hayakawa of Brookside with a 68-6 net 62 and two members from Air Flite, Shig Nakano with a 75-11 net 64 and Tak Yanagi with a 79-15 net 64. They will receive 3 balls each. Monthly prizes are donated by the SCNGA, Japan Food Corp., Yamasa Fish Cakes and Saito Realty.

The next meeting of the handicap board will take place on Tuesday, Oct. 9 at Tai Ping in Crenshaw Square at 7 p.m. Representatives from Top Notch, Airflite, WLA, Parflite and members-at-large are asked to be present.

Quite a few handicap chairmen are not reporting low net scores for their clubs and deserving golfers may be losing out on prizes, handicap board chairman Ty Saito reported.

---

8 — Friday, September 28, 1962 *CROSSROADS
210 S. San Pedro Street Los Angeles, California

SPORTS

Harada Wins DeMascio Cup

Fred Harada, treasurer of Max Flite, had the distinction of writing in his name twice on the winner's check of the 36-Hole Frank DeMascio Tournament as the ex-Top Notcher coasted home a two-stroke winner with a 136 net total.

A 10-handicapper, Harada held a similar edge at the midway point and despite a final Sunday 80, none of the challengers were able to

-Kubota Mortuary
…n Nisei Mortuary)
…geles 15 Richmond 9-1449

Mortuary
…e 1918
Los Angeles 12, California
6-5825

…o Crossroads
…dollars ($4.00) for one year's
…ADS, the Los Angeles Nisei
…edro Street, Los Angeles 12,

( ) Renewal

ZONE

orders payable to CROSSROADS

…play, a total of 14 starting berths were decided in head-to-head bat-

Another member of the Fujimoto clan, "Nip," together with mate Tets Watanabe, tied for the low round of the tourney with another 63 but a first round 72 kept them away from the leaders at 135, two behind the 4th place finishers, Art Ozaki (10) and Kats Yoshioka (3), 68-65—133.

A three-way tie for fifth existed with 134s, including defending champions Frank Sera and Ted Okuno (68-66); Min Kato and Al Nakata (68-66); and Al Keimi and Fumio Kinoshita (69-65).

★

Top Notch

Top Notchers at Fox Hills also held a qualifying round for starting positions in their annual Match Play competition. Kay Obayashi had the distinction of leading the field with a 75-8—67, two ahead of Sho Tarumoto's 78-9—69. For his accomplishment Kay won (1) a first round bye and (2) a special gift.

The special gift, according to Tourney Chairman Tom Matsunaga, was a unique Parisian surprise brought back by Beach Morita from his recent European trip and donated to the club. Inasmuch as a description of the prize was not included, and realizing the donor was Morita and the prize was from Paris, one wonders what Kay was presented with . . . and if it is useable.

The pairings, upper bracket:

Obayashi, bye; Morita vs. Uchizono, bye; Toyama vs. Ito; Matsunaga, bye; Kishi vs. Tsukahara; Shigekawa, bye; T. Yoshizaki, bye.

Lower bracket: Tarumoto, bye; Onishi vs. Horikawa; Yamahata, bye; Masunaka vs. Wada; Y. Osajima, bye; Hirashima vs. Ota; Saito vs. Kawakami; K. Osajima, bye.

(Continued on page 6)

TRIO TIE FOR AUGUST SCNGA AWARD WITH NET 64, PAUL SAKEGUCHI TOPS JULY LINKERS WITH 76-14—62

Prize winners were announced by the SCNGA Handicap Board for the months of July and August at the monthly meeting at Rudi's Italian Inn September 10, 1962.

For the month of July, Paul Sakeguchi of Orange County with a 76-14 net 62 won a dozen balls closely followed by Al Toshima of Brookside with a 77-13 net 64 and Tets Asato and Hank Toyama of Top Notch with 75-10 net 65 and 77-12 net 65 respectively.

There was a three way tie for the month of August with Tosh Hayakawa of Brookside with a 68-6 net 62 and two members from Air Flite, Shig Nakano with a 75-11 net 64 and Tak Yanagi with a 79-15 net 64. They will receive 3 balls each.

Monthly prizes are donated by the SCNGA, Japan Food Corporation, Yamasa Fish Cakes and Saito Realty.

The next meeting of the Handicap Board will take place on Tuesday, Oct. 9 at Tai Pings in Crenshaw Square at 7 p.m. Representatives from Top Notch, Airflite, WLA, Par Flite and Members-at-Large are asked to be present.

Two Golfers Tied For September Low Net Prize

Kay Obayashi of Top Notch with a 73-8 65 and Toso Kimura (Thunderbird G.C.)— with a 77-13 64 were tied for the low net prize in September and will receive 6 balls each from the SCNGA through the courtesy of Japan Food Corp., Yamasa Fish Cakes and Saito Realty.

The difference in course rating of Fox Hills and Whittier Narrows accounts for the same net. Close behind them were:

Net 64—Ted Naritoku (Alondra), 80-16 (Alondra C.R. 69); Net 65—John Marumoto (Long Beach) 79-14; Ralph Yanari (Brookside), 76-11; Shoji Fukuma (Brookside), 74-9; T. Tomotani (Brookside), 74-9 Byron Okinaga (El Patio), 76-11; J. Fukuhara (Orange County), 75-10; Net 66—George Yamagata (Top Flite), 76-10; Nob Igauye (Kyodo), 77-11.

The rash of good scores were made more possible because of monthly prizes so the SCNGA is hoping a few more firms will come through in 1963.

There were five penalties assessed in September, about 1 per cent of the 400 plus membership in the SCNGA.

There will be a very important general meeting of all 14 club handicap chairmen at the New Moon Cafe at Ninth and San Pedro on Monday, Nov. 12, 7 p.m. Rules for 1963 will discussed so it is imperative that all handicap chairmen be present.

…clubs will be at New Moon Cafe at Ninth and San Pedro on Nov. 12.

Ray Obazawa, Brookside; Ted Okuno, El Patio; Bob Fukuhara, Kyodo; Paul Ryono, Long Beach; Ed Kato, Max Flite; Sho Iino, members at large; George Ichien, Orange County; Yukio Nakama, Par Flite, Sharkey Suetani, Thunderbird; Mas Narahara, Top Flite; Tom Uchizono, Top Notch; John Endow, Western; Mits Nakamura, WLA.

The So. Calif. Golf Association course ratings included:

Bonita 69, California 71, Candlewood 69, Fly Hills 72, Fox Hills east, 71, Fox Hills west, 69, Hacienda 71, Hesperia 72, Huntington Beach 67, Inglewood 70, La Jolla 70, Los Alamitos 67, Los Coyotes 72, Mission Valley 71, Montecito 71, Oceanside-Carlsbad 69, O'Donnell 65, Ojai Valley 71, Palos Verdes 69, Rancho Santa Fe 70, Rio Hondo 68, San Diego 72, San Luis Obispo 72, Santa Ana 71, Singing Hills 70.

The So. Calif. Public Links Golf Assn. course ratings included:

Almansor 60, Alondra 69, Brookside No. 1 70, Brookside No. 2 67, Coronado 70, Griffith Park Harding 70, Griffith Park Wilson, 71, Knollwood 71, Lakewood 70, Los Serranos 70, Meadowlark 68, Palm Springs 70, Rancho 70, Recreation Park 69, San Clemente 70, Santa Anita 70, Santa Barbara, 69, Sepulveda Balboa 67, Sepulveda Encino 70, Skllinks 69, Ventura 68, Western 68, Whittier Narrows 70, Willowick 68.

OCTOBER

SPORTS

Clubs Engage In Match Action

El Patio

The hot tandem of Byron Okinaka and Howie Uyehara copped the El Patio Club Best Ball Partner tournament (36 holes) Sunday in an 18-hole playoff with Ed and Dan Fujimoto which wasn't decided until the final stroke of the final hole.

In edging past the 14 and 12 handicappers, Byron (11) and Howie, (8) each came up with pressure putts at opportune moments to turn defeat into victory. After turning the front 9 in net 34s, the deadlock continued through 15 holes.

On 16 Okinaka's par put his team 1 ahead. But Dan (12) retaliated on the 17th with a natural par for a bird while the eventual winners could only corral a best ball bogey to fall 1 behind with 1 to go.

On 18, a handi hole for everyone, Ed and Dan both got double bogeys while Byron came through with a natural par 4 to turn the tide. The final standings find:

1. B. Okinaka-Howie Uyehara 131
2. Ed Fujimoto-Dan Fujimoto 131
3. Pop Karasawa-S. Hirasawa 132
4. Art Ozaki-Kats Yoshioka 133

As for the club's opening round of the current 54-Holer, Conrad Fujimot and Fumio Kinoshita were the front runners with 69s.

"Nip," the newest club member, fired a 91-22 while Fumio had a fine 79-10. Ted Okuno, playing with a bad back, shot an 80-10 for 3rd with a 70 while Al Keimi had an 83-12—71. Others in contention include Byron Okinaka and Howie Uyehara with 74 nets while defending champion Kats Yoshioka is in at 75 along with Frank Sera and Al Nakata.

★

Top Notch

First round play in Top Notch Play was held Sunday at Fox with a couple of surprise "11s" taking the spotlight away from their more well known counterparts.

Mareo Masunaka posted the biggest upset as he rudely ousted George Wada in a battle of insurancemen. Mareo, firing a blazing one over 37 on the front side, enjoyed a 4 up margin at the turn and kept Wada (a 6) at bay en route home for an easy 3-2 win.

Henry Toyama was the other 11 coming through in fine style, trouncing the golfing haberdasher, Joe Ito (10), by a whopping 6-5.

In other matches, Joe Kishi bested Paul Tsukahara, 4-3, while Jack Horikawa put Frank Onishi on the sidelines, 3-2. In the closest matches of the day, Fred Ota eked out a 2-1 victory over Sueo Hirashima while Beach Morita slipped past Jerry Ross by 1-up margin. A total of 9 players advanced automatically to the second round via byes.

Second round play will be pushed up a week to Sunday, Oct. 14, as many of the Top Notchers will be traveling to Ojai this Sabbath, guesting with the Nisei Pioneers in their clambake up the freeway a piece.

★

Air Flite

The Air Flite Golf Club concluded the second round of their annual Match Play with some surprising results . . . as is always the case when the Alondra boys buck heads.

Swinging George Ajioka, erstwhile SCNGA president, fired a sizzling 79 and required every single stroke in downing 9 handicapper George Noji by a 2-1 count. M. Saito (9) continued the close match trend and required an extra hole playoff before eliminating Mas Goya (9).

Ted Naritoku (16), already established as a dark horse following his first round surprise, continued his merry victory way, taking the measure of T. Wakayama, an 11, 2 and 1. George Inouye defeated Fred Ishimoto (11) 3 and 2 and relegated the latter to the sickening job of seeing beautiful Hollywood girls on Sundays.

Karl Shimabukuro (8) needed all his talents to down S. Nakano, 1 up. F. Hatakenaka (11) and K. Hyosaka topped 'em all with a 27 hole deadlock. AF reporter, Wally Teramoto, didn't eleborate further so we assume the boys are still tied and will require a playoff.

In the remaining results, J. Sakurai drew a bye into the third round while Warren Tamashiro, one of the early favorites, was pushed to the sidelines when he failed to show up for his match with H. Kimoto.

★

Top Flite

Sixteen TFers (sounds like a pair of tennis shoes) will be shooting for quarter final berths in the Rio Hondoans (sounds like a John Wayne movie) match play.

Survivors of the initial round of competition, as they are paired for this Sunday, include:

Hank Yamagata vs. George Mizuno; Mas Kawaguchi vs. Mits Fujimoto; Nob Tashiro vs. Tad Ochiai; Cliff Suzukawa vs. Babe Nomura.

Chuck Hirata vs. George Yamagata; Sus Takeshita vs. Yas Tatsumi; Mij Miyasaki vs. Jim Saito; Floyd Nakayama vs. Bob Motoi.

★

The Hirata-Yamagata match is the only one which won't (shouldn't) find a disgruntled loser as both advanced a notch via default from Frank Tsuchiya and Ben Katow.

Nakayama (8-6 over Harry Ishii) and Saito (6-5 over Harry Kinoshita) were the only coasting victors of the 14 vendettas. Numerous 3-2 margins were posted. Among them were Miyasaki over Dick Takeshita; Sus Takeshita over Frank Nagai; Tatsumi ousting Lefty Uno; Suzukawa dumping Kashu Mainichi; Yamagata putting Dr. Earl on the sidelines; and Mizuno eliminating Jack Maeshiro. The latter being a huge upset as long-knocking Mizuno was at the top of his game.

Another favorite, Reggie Suzukawa, can now devote all his ener-

(Continued on page 6)

by defeating Bob Moriyama in a playoff prior to his match with the long-hitting Nomura was surprisingly on the verge of marking up a tremendous upset as the tandem approached the 18th tee.

Then followed an exhibition of Alphonse & Gaston that would warm the cockles of Dodge-Giant witnesses. The Babe smacked three straight tee shots out of bounds, two more than necessary to gnash all your teeth out. But it was the Doc who went him one better . . . he commenced to line four straight OBs! At the end their card looked like a convention of obstreticians.

SPORTS

Pebble Beach to Lure Travelers

Pebble Beach Notice

Pertinent details concerning the 12th Annual California Nisei Golf Tournament, slated to be held Nov. 17-18 at Del Monte and Pebble Beach golf courses, were released by SCNGA Secretary Harry Kinoshita.

According to the information received from Corresponding Secretary Arthur I. Tanaka of the host Garden City Golf Club, the entry fee will be $26. Interested individuals are asked to send their fee, name, handicap and name of club to:

Hideo Igawa
495 North 5th Street
San Jose, California

Deadline for the tournament is definitely set for Oct. 21. Entries must have a postmark no later than the aforementioned date.

There is much talk on the local tee front concerning the upcoming California State Tournament, better known as the Pebble Beach Twist. Using whatever gauge you wish to use, it appears a record number of SCNGAers are tentatively planning to make the northern trek.

The insert box, relating the pertinent information, can be found on this page. In addition to the routine tournament info, first-timers should be reminded that the duty of figuring out where you're gonna deposit your bodies remains with the individual. Neither the SCNGA nor the BANGA outfits are taking care of housing reservations . . . you gotta do this on your own hook.

Best Abodes

Old experienced hands will give you a line on which places are the best to stay at. And continuing on a helpful hint basis, the first thing to do is decide what you're going up for before making a decision. If you figure on sleeping soundly or the reverse. As they say on Skid Row, you take your pick and make your choice.

Before diving into a rundown of the various club activities, club presidents are hereby notified of the annual election meeting of the SCNGA which will be held Monday evening, Oct. 29, at Fon's in New Chinatown.

No matter which way you slice it, this is one of the major gatherings of the year. Each SCNGA club (15) is requested to ship intact, two (2) live (breathing) representatives (capable of speaking English) to the meeting which will begin at 7:30 (with chow).

Tentative List

The current cabinet, headed by Air Flite's George Ajioka, met last week and Secretary Harry Nishimoto scribbled down a tentative list of nominees for the three offices. Representatives will have an opportunity to augment this list with nominations from the floor (of course you can nominate sitting in your chair or standing up, also).

At any rate, before we end up frothing at the mouth and extending your reading time past the established weekly quota, we'll disappear into the 19th hole with a second reminder that each club make a note of the time and place . . . Fon's, Monday, Oct. 29, 7:30 p.m. sharp.

I thank you and my middle finger thanks you.

★

Max Flite

The Max Flite Annual Match Play Tournament gets down to business this Sabbath at Montebello with eight swingers meeting in the quarter finals.

Sammy "The Giant Killer" Iwamoto will meet Yosh Shimizu with Nob Kitaoka matching clubs with George Oura in the upper bracket pairings while Mickey Shinoda takes on Tets Bessho and Ted Nakao meets Hank Yonemoto to round out the schedule.

Sammy, though he won't admit it, probably out-clubbed and out-talked his opponent last week in dumping Fred Harada to the sidelines, 2 and 1. Harada, who must continually contend with the barbs and bullets from fellow MFers, was the winner of the recent DeMascio trophy.

In other 2 and 1 tight ones, Shimizu eliminated Benny "Las Vegas" Nakasone and Kitaoka defeated Ken Hochi. Ted Nakao had the easiest time, advancing unsullied by whipping Tak Kitaoka by default. Biggest margin of victory was Oura's 4-3 win over Mike Matsumura.

Mickey Shinoda forgot about his Nisei Week playoff loss and remembered how to get home (the same day) before slipping a close 2 up defeat to Chas Miyamoto. Bessho and Yonemoto had to put in overtime before they could claim quarter-final spots, both going 22 holes before emerging victorious over Toastie Okutsu and Kow Maruki, respectively.

★

Orange County

The versatile Orange County Club Tournament, concluded at Huntington Beach, was won by Tom Sakai, a six handicapper, with a 208 total for the 54-hole grind covering three different courses.

Sakai, who benefited as the first recipient of the perpetual trophy donated by Dr. Paul Sakaguchi, held a commanding lead throughout. Opening with a 67 at Los Serranos, Sakai widened his margin to eight whopping strokes with another 67 at Willowick . . . Jim Fukuhara holding the runner-up spot throughout.

Sakai stumbled noticeably on the final round at Huntington, jumping to a 74 as Fukuhara smashed home with a 68 but was only able to shave the final edge to 2 strokes, finishing at 210. Fukuhara had rounds of 65-77-68.

In the third slot was T. Kato (73-70-69) at 211 while James Kobayashi (72-72-70) and J. Osumi (72-72-70) deadlocked for 4th at 214.

The results:

1. T. Sakai	67-67-74—208
2. J. Fukuhara	65-77-68—210
3. T. Kato	73-70-69—211
4. J. Kobayashi	72-72-70—214
J. Osumi	72-72-70—214
6. J. Uchimiya	70-71-74—215
H. Aihara	77-70-68—215
8. B. Ting	77-75-64—216
9. T. Owan	77-70-70—217
10. P. Sakaguchi	72-74-74—220

Eighth place finisher B. Ting, as can be noted above, came whizzing in out of nowhere with a final

(Continued on page 6)

SPORTS

2 Tie for Honors; Mucho Tee Gab

Kay Obayashi of Top Notch and Toso Kimura of Thunderbird were declared co-winners of the SCNGA low net honor for the month of September. Obayashi carded a 73-8—65 at Fox Hills while Kimura had a 77-13—64 at Whittier Narrows. The course rating difference of one stroke between Fox and Whittier accounting for the tie.

Close behind was Ted Naritoku with an 80-16—64 at Alondra, the differential again putting Naritoku away from the "money." At 65 were John Marumoto, Long Beach, 79-14; Ralph Yanari, Brookside, 76-11; Shoji Fukuma, Brookside, 74-9; T. Tomotani, Brookside, 74-9; Byron Okinaga, El Patio, 76-11; and J. Fukuhara, Orange County, 75-10. George Yamagata of Top Flite (76-10) and Nob Igauye of Kyodo (77-11) had 66 nets.

Japan Food, Yamasa Fish, Saito Realty and the SCNGA popping for the monthly prize of a dozen balls. The rash of good scores makes John Ty Saito, chairman of the SCNGA handicap board, hopeful that a few more firms will kick into the ball pot next year.

There were only five penalties assessed in September, little more than 1% of the 400-plus membership in the organization.

A very important general meeting of the 14 club handicap chairmen will be held at the New Moon Cafe, 9th and San Pedro, Monday, Nov. 12, 7 p.m.

Rules for 1963 will be discussed so it is imperative that **all** handicap chairmen be present, Saito emphasized.

★

West Los Angeles

The finale of the West Los Angeles club's annual Match Play tournament will pit Frank Kishi against veteran Harry Hankawa this Sunday.

The old war horse overcame a 2 hole deficit to pin a 2-up verdict over Min Oba in one semi-windup while Frank Kishi spotted Mits Nakamura a lead through 15 holes and then put on the clamper for a 2 to 1 victory.

(There is an opportunity to insert a "funny" here regarding Frank's experiences of the previous evening but actually the predicament Frank found himself in Saturday night is far from funny so we'll desist).

★

Max Flite

It will be Yosh Shimizu versus George Oura in one match with Ted Nakao facing Mickey Shinoda in the other at Montebello as Max Flite's Match go enters the final phases.

Yosh garnered a coveted spot by upending Sam Iwamoto, 3-2, while Oura knocked Nob Kitaoka out of the running, 4 and 3. Shinoda chalked up the same margin of victory, 4-3, over Tets Bessho while the veteran Nakao had his hands full taking care of upstart Hank Yonemoto, 1 up.

Unless Oura or Shinoda pop up with an upset Sunday, the finale appears to shape up as a rerun of last year's Match Play which found defending champion Nakao defeating Shimizu. We'll see . . .

Air Flite

In the semi-finals of Air Flite's (is it two words or one?) Match Play Tournament, Joe Sakurai (10) proved a little too much for Mas Saito (10) but must chomp at the bit on the sidelines until he finds out who his finale opponent will be. In the other remaining match, Ted Naritoku and George Inouye engaged in a Brown-Nixon vendetta and wound up even, necessitating a sudden death playoff next Sunday.

Sakurai disposed of Saito, 5 and 4. After halving the first three holes, Sakurai took 4, 5, and 7 to make the turn 3 up while shooting a fine 38, two over par. Saito, who's main strength is putting, failed to make his little knocker behave and notched horrendous 6s on 11 and 14 to bow out.

In the Naritoku-Inouye battle, Ted, a 15, grabbed a surprising 3 hole lead over Inouye, a 10, at the turn, taking 6, 7 and 9. Just as things shaped up as an easy Naritoku win, Inouye settled down to score 3 straight pars topped with a bird on 14 to even things up . . . where they stayed the remainder of the route.

A reminder note to AFers: There will be a Four Club Tournament on the 4th of November. In this special tourney, competing members will be allowed to carry only four clubs on the course during play.

★

El Patio

"Nip" Fujimoto lived up to his name as he forged from far back to nip the pretenders to the crown in El Patio's annual 54-hole Perpetual Trophy Tournament Sunday.

Just when Ted Okuno (1960) and Howie Uyehara (1959) were envisioning an opportunity to become the tourney's first two-time winners and Fumio Kinoshita was preparing to make it a wire-to-wire conquest, the newest EP member made a gross bogey round of 90 good enuf' to overhaul the 36-hole leaders for a 214 total. The 22-handicapper netted 68 to go with earlier rounds of 69-76.

Meanwhile Okinaka steadied in with 83-10-73 (73-71) for a distant second place at 217. Uyehara hit last-3-hole-blues to wind up with an 82-8—74 (74-70) for a 218 total.

Kinoshita, who held a share of the first two Sundays, couldn't contend with the morning drizzles as his earlier 69-74 rounds were of no use when the final 87-10-77 was tacked onto them. Thus Fumio fell to 4th place at 220.

Okuno, deadlocked for the lead at the 1st tee, blew up like a thunderstorm on the front nine, posting a total of 5 bogeys on the first 9 holes. He eventually crawled in with an 89-19—79 and a 222 total for 5th. Other finishers were:

6. Al Keimi	223
Sam Hirasawa	223
8. Ed Ozaki	224
9. Al Nakata	225
10. Dan Fujimoto	226

Ozaki made the biggest jump, coming from next to last to finish in the money. Defending champion Kats Yoshioka, never in the hunt, had the dubious honor of lolling in 12th place with 228 strokes.

★

Top Notch

Top Notch, after a week's hiatus due to the Pioneer Tournament

(Continued on page 6)

SPORTS

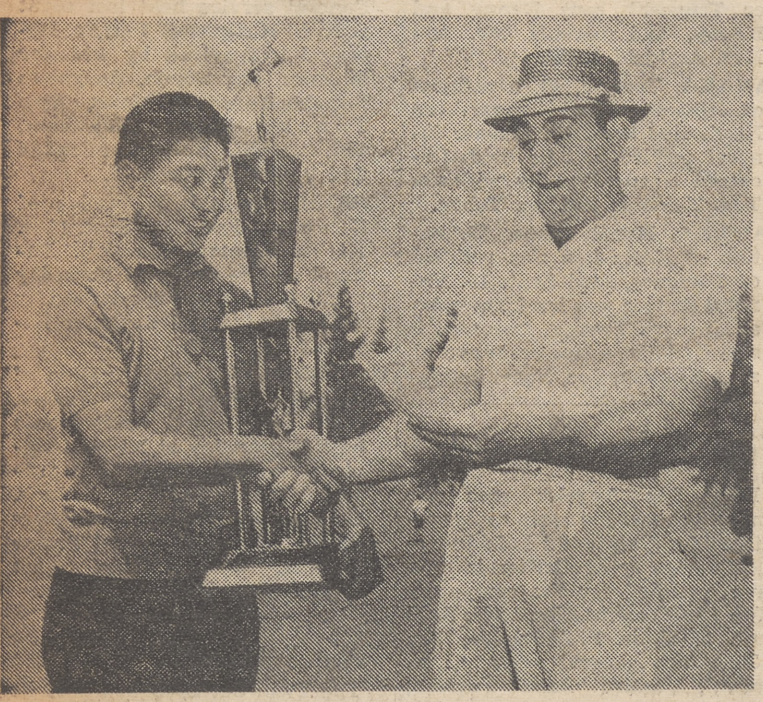

"I DON'T BELIVE IT"—Seems to be the reaction of Beverly Bowl Manager Mike Leccesse as he views Joe Uematsu's winning card in the recent Nisei Week Golf Tournament at Montebello CC. Uematsu fired a 65 net to lay claim to the impressive Overall Low Net Trophy donated by Frank DeMascio, genial proprietor of Beverly Bowl. The Top Notcher had to survive a playoff with Max Flite's Seichi Shinoda before gaining complete possession.

Initial News on Pebble Beach Tourney; Max Flite, Top Flite Plan Match Play

It's just about that time of the year when conversation swings to the biggie of the big, the annual California State Nisei Golf Championships, held annually at Pebble Beach in NoCal under the guidance of the host Gardena City Golf Club of San Jose.

The 1963 renewal will be held Saturday and Sunday, Nov. 17 and 18, according to Hideo Igawa and Mumbo Hayashi, tournament co-chairmen.

Only news of any interest to eminate from the BANGA boys thus far is to reiterate that entrants are limited to 12 handicappers and less. Of course the hardy few who are willing to take a handicap cut in order to enter may do so.

A number of committee heads have been appointed to date. They include:

Mumbo Hayashi and Saku Taketa, banquet and entertainment; John Sumida, master of ceremonies; Frank Yoshioka, Frank Shimada, Sab Fujita and Harry Yoshioka, pairings; Art Tanaka, correspondence.

Frank Shimada, Harry Yoshida, Dr. Tom Hiura, rules; Rusty Nagakura and Soek Hayashi, starters; John Sumida, trophies; Cap Utsunomiya, scorer; Rod Kobara, publicity. (If anyone knows the latter, please inform him to put Crossroads on the mailing list for publicity releases. Here we're supposed to be the official organ for the SCNGA and we gotta scrounge around for Pebble Beach info . . . what a catastrophe!)

As per usual the two-day, 36-hole affair will be split between Pebble Beach (which becomes

(Continued on page 6)

TRIO TIE FOR AUGUST SCNGA AWARD WITH NET 64, PAUL SAKEGUCHI TOPS JULY LINKERS WITH 76-14—62

Prize winners were announced by the SCNGA Handicap Board for the months of July and August at the monthly meeting at Rudi's Italian Inn September 10, 1962.

For the month of July, Paul Sakeguchi of Orange County with a 76-14 net 62 won a dozen balls closely followed by Al Toshima of Brookside with a 77-13 net 64 and Tets Asato and Hank Toyama of Top Notch with 75-10 net 65 and 77-12 net 65 respectively.

There was a three way tie for the month of August with Tosh Hayakawa of Brookside with a 68-6 net 62 and two members from Air Flite, Shig Nakano with a 75-11 net 64 and Tak Yanagi with a 79-15 net 64. They will receive 3 balls each.

Monthly prizes are donated by the SCNGA, Japan Food Corporation, Yamasa Fish Cakes and Saito Realty.

The next meeting of the Handicap Board will take place on Tuesday, Oct. 9 at Tai Pings in Crenshaw Square at 7 p.m. Representatives from Top Notch, Airflite, WLA, Par Flite and Members-at-Large are asked to be present.

News on the SCNGA Golfing Front . . .

(Contniued from page 8)

Rock Beach to some players) and Del Monte courses.

"Y" Kobayashi, popular linksman of both North and South, is the defending State Champion, managing to cop the elusive title last year with a scintillating 72-79—151 total. His initial par 72 round was shot on the "easier" Del Monte course.

★

Club news suddenly is trickling down to mere nothing of late.

Only outfit we've heard from this week is Max Flite, their moguls having decided to get a little ink in these sheets.

Midway through their annual fall 36-holer at Montebello, Fred Harada is the halfway leader with a 76-10 and 66 net total. Close on his heels waiting for him to falter is veteran Ted Nakao who posted a similar 76 gross score for his 67. Nakao is a 9 handicapper.

A trio of golfers is in third place, all bracketed with 69s. They are Freddie Funakoshi (77-8), Mike Matsumura (78-9) and Roy Prexy Nagao (80-11), the steadier portion of the Nagao Bros. act.

Other Scores

Within hailing distance of the leaders is Ed Kato, who is somewhat chagrined these days what with the "yangus" getting to a point where they can whip him regularly. Ed had a 79-9—70. Hank Yonemoto breezed home with an 82-11—71 while Norm Kitahara is in 8th spot with but a faint shot at the big end of the tournament with a 79-7—72.

President Nagao reports that all his soldiers **must** report to play this Sunday, Sept. 23, if they wish to play in the upcoming Match Play tournament slated for the 30th.

Tournament details and pairings will be finalized this Sunday at Frank DeMascio's Beverly Bowl following the final round of the 36-holer. According to Nagao, "breakfast" will be poured from around 11:30 a.m.

★

July and August winners of the monthly prizes issued by the SCNGA Handicap Board were announced this week by Chairman John Ty Saito.

For the month of July, Paul Sakaguchi of Orange County was the top winner with a 76-14—62 worth a dozen balls. Al Toshima of Brookside was runner-up at 64, fashioned via a 77-13. Tets Asato and Hank Toyama, a pair of Top Notchers, were third with 65s. Asato had a 75-10 while Toyama was 77-12.

"There was a three-way tie for the month of August," reads Saito's press release . . . mentioning the names of Tosh Hayakawa, Shig Nakano and Tak Yanagi. Then he goes on to state that Brooksider Tosh had a 68-6 while Air Fliters Nakano (75-11) and Yanagi (79-15) had 64s. Where the tie comes in, I dunno . . . then ole John T. further muddles the picture by stating that "they will receive 3 balls each." Oh well, maybe Saito's view of the score cards was clouded by cigar smoke which also caused him to lose 3 of the dozen balls donated by the SCNGA, Japan Food, Yamasa Fish Cakes and Saito Realty.

It's been noted that some Handicap Chairmen are not reporting low net scores for their clubs causing their mates to lose out on prizes. Please note.

Next Handicap Board meeting will be Tuesday, Oct. 9, at Tai Ping, 7 p.m. Representatives from Top Notch, Air Flite, West LA, Par Flite and Members-at-Large are asked to be present.

Over at Rio Hondo, the Top Flite Match Play Tournament gets underway this Sunday with Chairman Reggie Suzukawa requesting all players to report early as the Match Play contestants will be teeing off first.

The pairings, decided last Sunday via medal scores, will find the following players in the Upper Bracket: Hi Higashi vs. George Mizuno; Doug Mizukami vs. Mas Kawaguchi; George Shimazu vs. Mits Fujimoto; Nob Tashiro vs. Jim Yamamoto; George Endo vs. George Nakatsuka; Al Tengan vs. Cliff Suzukawa; and Wally Nagata vs. Bob Moriyama.

In the Lower Bracket will be Wally Ige vs. George Yamagata; Frank Nagai vs. Lucky Yamamoto; Luis Aihara vs. Lefty Uno; Jim Miyasaki vs. Fred Matsumoto; Kayo Kuratani vs. Harry Kinoshita; Harry Ishii vs. K. Nagamoto; Bob Motoi vs. Bob Miyamoto.

Receiving byes by virtue of their low scores last Sunday are Hank Yamagata and Frank Tsuchiya, 67; Jack Maeshiro, 68; Ben Katow, Dick Numamoto, Sus Takeshita, Mas Narahara, Yas Tatsumi, all with 70s; Jim Nakayama, Dick Takeshita, Tad Ochiai, Jim Saito, 71s; Hiro Hishiki, Babe Nomura, Reggie Suzukawa, Earl Yusa, Chuch Hirata, and Lloyd Nakayama, with 72s.

July & August golf winners

Prize winners of July and August were announced at the SCNGA monthly meeting at Rudi's Italian Inn on Sept. 10.

July honors were won by Paul Sakaguchi of Orange County with 76-14—62, followed by Al Toshima of Brookside with 77-13—64, Tets Asato and Hank Toyama of Top Notch with 75-10—65 and 77-12—65, respectively.

There was a three-way tie in August with Tosh Hayakawa of Brookside with 68-6—62, Shig Nakano of Air Flite with 75-11—64 and Tak Yanagi of Air Flite 79-15—64. The three nets scores were judged equal because of the difference in course ratings.

Monthly prizes were donated by SCNGA, Japan Food, Yamasa Fish Cakes, and Saito Realty.

The next meeting of the Handicap Board will take place on Oct. 9 at Tai Ping at 7 p.m. Representatives from Top Notch, Air Flite, WLA, Par Flite, and members-at-large were asked to be present.

It was reported that all the handicap chairmen were not turning in low net scores for their clubs.

SPORTS

Harada Wins DeMascio Cup

Fred Harada, treasurer of Max Flite, had the distinction of writing in his name twice on the winner's check of the 36-Hole Frank DeMascio Tournament as the ex-Top Notcher coasted home a two-stroke winner with a 136 net total.

A 10-handicapper, Harada held a similar edge at the midway point and despite a final Sunday 80, none of the challengers were able to make up any ground.

Yosh Shimizu had the best round of the day, a 77, and scooted all the way into the runner-up spot with a final 138 total, one ahead of Ted Nakao who slipped to an 81 and 139. Fred Funakoshi, Ed Nagao and Mickey Shinoda wound up in a 4th place deadlock at 144.

Awards presentation was made at a club breakfast at DeMascio's Beverly Bowl in Montebello Sunday following the conclusion of play . . . allowing the losers a chance to show their skill in such allied sports as bowling & billiards.

The final standings:

1.	Fred Harada	76-80 (20)—136
2.	Yosh Shimizu	81-77 (20)—138
3.	Ted Nakao	76-81 (18)—139
4.	Fred Funakoshi	77-83 (16)—144
	Ed Nagao	82-78 (16)—144
	Mickey Shinoda	95-81 (32)—144
7.	Ed Kato	79-84 (18)—145
	Roy Nagao	80-87 (22)—145
9.	Chas. Miyamoto	83-81 (18)—146
	Sam Iwamoto	87-85 (26)—146
11.	Norm Kitahara	79-82 (14)—147
	Jim Shigeishi	88-85 (26)—147

★

In their upcoming Match Play tournament, 32 swingers qualified for starting spots. Pairings for Sunday play are, Upper Bracket:

Fred Harada-Sam Yamashita; Jim Shigeishi-Ken Hochi; Ben Nakasone-Mas Takashima; Nob Kitaoka-Jim Masamitsu; Yosh Shimizu-Kuni Yoshioka; Sam Iwamoto-Don Doyle; Norm Kitahara-Mike Matsumura; George Oura - Bita Wakiji.

Lower Bracket: Mickey Shinoda-Kats Nakamura; Charlie Miyamoto - Seichi Shinoda; Toasty Okutsu-Roy Nagao; Ed Kato-Kow Maruki; Tets Bessho-Hiro Kiriu; Ted Nakao-Joe Kawahata; Jim Kato-Tak Kitaoka; Bones Okutsu-Hank Yonemoto. Nob Kitaoka is first alternate.

★

El Patio

A playoff for the club's 36-hole Partner Best - Ball tournament looms this Sunday as well as the initial round of El Patio's 54-hole Tourney which annually winds up the year's play.

The father-son tandem of Ed and Dan Fujimoto will cross sticks with Byron Okinaka and Howie Uyehara in the playoff, as both teams wound up with 131s, a slim stroke ahead of the halfway leaders, "Pop" Karasawa and Sam Hirasawa, who fell from a 64 to a 68 for a 132 total.

The family duo of Ed (14) and Dan (12) shot steady rounds of 65-66 while Byron (11) and Howie (8) came like a whirlwind Sunday from 4 strokes back for a 63 to go with an earlier 68 for their 131. Byron was the hottest shooter, firing the best round of his career, a gross 76 (38-38). Byron had natural birdies on 3 and 15 to give his team eagles and all told accounted for six of the team's 8 sub-par points.

Another member of the Fujimoto clan, "Nip," together with mate Tets Watanabe, tied for the low round of the tourney with another 63 but a first round 72 kept them away from the leaders at 135, two behind the 4th place finishers, Art Ozaki (10) and Kats Yoshioka (3), 68-65—133.

A three-way tie for fifth existed with 134s, including defending champions Frank Sera and Ted Okuno (68-66); Min Kato and Al Nakata (68-66); and Al Keimi and Fumio Kinoshita (69-65).

★

Top Notch

Top Notchers at Fox Hills also held a qualifying round for starting positions in their annual Match Play competition. Kay Obayashi had the distinction of leading the field with a 75-8—67, two ahead of Sho Tarumoto's 78-9—69. For his accomplishment Kay won (1) a first round bye and (2) a special gift.

The special gift, according to Tourney Chairman Tom Matsunaga, was a unique Parisian surprise brought back by Beach Morita from his recent European trip and donated to the club. Inasmuch as a description of the prize was not included, and realizing the donor was Morita and the prize was from Paris, one wonders what Kay was presented with . . . and if it is useable.

The pairings, upper bracket:

Obayashi, bye; Morita vs. Uchizono, bye; Toyama vs. Ito; Matsunaga, bye; Kishi vs. Tsukahara; Shigekawa, bye; T. Yoshizaki, bye.

Lower bracket: Tarumoto, bye; Onishi vs. Horikawa; Yamahata, bye; Masunaka vs. Wada; Y. Osajima, bye; Hirashima vs. Ota; Saito vs. Kawakami; K. Osajima, bye.

(Continued on page 6)

Handicap Board Reveals July, August Winners

Prize winners for the months of July and August were announced by the SCNGA handicap board at a recent meeting held at Rudi's Italian Inn.

For the month of July, Paul Sakaguchi of Orange County, with a 76-14 net 62, won a dozen balls. Closely following were Al Toshima of Brookside with a 77-13 net 64, and Tets Asato and Hank Toyama of Top Notch with 75-10 net 65 and 77-12 net 65 respectively.

There was a three-way tie for the month of August with Tosh Hayakawa of Brookside with a 68-6 net 62 and two members from Air Flite, Shig Nakano with a 75-11 net 64 and Tak Yanagi with a 79-15 net 64. They will receive 3 balls each. Monthly prizes are donated by the SCNGA, Japan Food Corp., Yamasa Fish Cakes and Saito Realty.

The next meeting of the handicap board will take place on Tuesday, Oct. 9 at Tai Ping in Crenshaw Square at 7 p.m. Representatives from Top Notch, Airflite, WLA, Parflite and members-at-large are asked to be present.

Quite a few handicap chairmen are not reporting low net scores for their clubs and deserving golfers may be losing out on prizes, handicap board chairman Ty Saito reported.

Two Golfers Tied For September Low Net Prize

Kay Obayashi of Top Notch with a 73-8 65 and Toso Kimura (Thunderbird G.C.)— with a 77-13 64 were tied for the low net prize in September and will receive 6 balls each from the SCNGA through the courtesy of Japan Food Corp., Yamasa Fish Cakes and Saito Realty.

The difference in course rating of Fox Hills and Whittier Narrows accounts for the same net. Close behind them were:

Net 64—Ted Naritoku (Alondra), 80-16 (Alondra C.R. 69); Net 65—John Marumoto (Long Beach) 79-14; Ralph Yanari (Brookside), 76-11; Shoji Fukuma (Brookside), 74-9; T. Tomotani (Brookside), 74-9 Byron Okinaga (El Patio), 76-11; J. Fukuhara (Orange County), 75-10; Net 66—George Yamagata (Top Flite), 76-10; Nob Igauye (Kyodo), 77-11.

The rash of good scores were made more possible because of monthly prizes so the SCNGA is hoping a few more firms will come through in 1963.

There were five penalties assessed in September, about 1 per cent of the 400 plus membership in the SCNGA.

There will be a very important general meeting of all 14 club handicap chairmen at the New Moon Cafe at Ninth and San Pedro on Monday, Nov. 12, 7 p.m. Rules for 1963 will discussed so it is imperative that all handicap chairmen be present.

---

clubs will be at New Moon Cafe at Ninth and San Pedro on Nov. 12.

Ray Obazawa, Brookside; Ted Okuno, El Patio; Bob Fukuhara, Kyodo; Paul Ryono, Long Beach; Ed Kato, Max Flite; Sho Iino, members at large; George Ichien, Orange County; Yukio Nakama, Par Flite, Sharkey Suetani, Thunderbird; Mas Narahara, Top Flite; Tom Uchizono, Top Notch; John Endow, Western; Mits Nakamura, WLA.

The So. Calif. Golf Association course ratings included:

Bonita 69, California 71, Candlewood 69, Fly Hills 72, Fox Hills east, 71, Fox Hills west, 69, Hacienda 71, Hesperia 72, Huntington Beach 67, Inglewood 70, La Jolla 70, Los Alamitos 67, Los Coyotes 72, Mission Valley 71, Montecito 71, Oceanside-Carlsbad 69, O'Donnell 65, Ojai Valley 71, Palos Verdes 69, Rancho Santa Fe 70, Rio Hondo 68, San Diego 72, San Luis Obispo 72, Santa Ana 71, Singing Hills 70.

The So. Calif. Public Links Golf Assn. course ratings included:

Almansor 60, Alondra 69, Brookside No. 1 70, Brookside No. 2 67, Coronado 70, Griffith Park Harding 70, Griffith Park Wilson, 71, Knollwood 71, Lakewood 70, Los Serranos 70, Meadowlark 68, Palm Springs 70, Rancho 70, Recreation Park 69, San Clemente 70, Santa Anita 70, Santa Barbara, 69, Sepulveda Balboa 67, Sepulveda Encino 70, Skllinks 69, Ventura 68, Western 68, Whittier Narrows 70, Willowick 68.

OCTOBER

8 — Friday, October 5, 1962
210 S. San Pedro Street

*CROSSROADS
Los Angeles, California

SPORTS

Clubs Engage In Match Action

El Patio

The hot tandem of Byron Okinaka and Howie Uyehara copped the El Patio Club Best Ball Partner tournament (36 holes) Sunday in an 18-hole playoff with Ed and Dan Fujimoto which wasn't decided until the final stroke of the final hole.

In edging past the 14 and 12 handicappers, Byron (11) and Howie, (8) each came up with pressure putts at opportune moments to turn defeat into victory. After turning the front 9 in net 34s, the deadlock continued through 15 holes.

On 16 Okinaka's par put his team 1 ahead. But Dan (12) retaliated on the 17th with a natural par for a bird while the eventual winners could only corral a best ball bogey to fall 1 behind with 1 to go.

On 18, a handi hole for everyone, Ed and Dan both got double bogeys while Byron came through with a natural par 4 to turn the tide. The final standings find:

1.	B. Okinaka-Howie Uyehara	131
2.	Ed Fujimoto-Dan Fujimoto	131
3.	Pop Karasawa-S. Hirasawa	132
4.	Art Ozaki-Kats Yoshioka	133

As for the club's opening round of the current 54-Holer, Conrad Fujimot and Fumio Kinoshita were the front runners with 69s.

"Nip," the newest club member, fired a 91-22 while Fumio had a fine 79-10. Ted Okuno, playing with a bad back, shot an 80-10 for 3rd with a 70 while Al Keimi had an 83-12—71. Others in contention include Byron Okinaka and Howie Uyehara with 74 nets while defending champion Kats Yoshioka is in at 75 along with Frank Sera and Al Nakata.

★

Top Notch

First round play in Top Notch Play was held Sunday at Fox with a couple of surprise "11s" taking the spotlight away from their more well known counterparts.

Mareo Masunaka posted the biggest upset as he rudely ousted George Wada in a battle of insurancemen. Mareo, firing a blazing one over 37 on the front side, enjoyed a 4 up margin at the turn and kept Wada (a 6) at bay en route home for an easy 3-2 win.

Henry Toyama was the other 11 coming through in fine style, trouncing the golfing haberdasher, Joe Ito (10), by a whopping 6-5.

In other matches, Joe Kishi bested Paul Tsukahara, 4-3, while Jack Horikawa put Frank Onishi on the sidelines, 3-2. In the closest matches of the day, Fred Ota eked out a 2-1 victory over Sueo Hirashima while Beach Morita slipped past Jerry Ross by 1-up margin. A total of 9 players advanced automatically to the second round via byes.

Second round play will be pushed up a week to Sunday, Oct. 14, as many of the Top Notchers will be traveling to Ojai this Sabbath, guesting with the Nisei Pioneers in their clambake up the freeway a piece.

★

Air Flite

The Air Flite Golf Club concluded the second round of their annual Match Play with some surprising results . . . as is always the case when the Alondra boys buck heads.

Swinging George Ajioka, erstwhile SCNGA president, fired a sizzling 79 and required every single stroke in downing 9 handicapper George Noji by a 2-1 count. M. Saito (9) continued the close match trend and required an extra hole playoff before eliminating Mas Goya (9).

Ted Naritoku (16), already established as a dark horse following his first round surprise, continued his merry victory way, taking the measure of T. Wakayama, an 11, 2 and 1. George Inouye defeated Fred Ishimoto (11) 3 and 2 and relegated the latter to the sickening job of seeing beautiful Hollywood girls on Sundays.

Karl Shimabukuro (8) needed all his talents to down S. Nakano, 1 up. F. Hatakenaka (11) and K. Hyosaka topped 'em all with a 27 hole deadlock. AF reporter, Wally Teramoto, didn't eleborate further so we assume the boys are still tied and will require a playoff.

In the remaining results, J. Sakurai drew a bye into the third round while Warren Tamashiro, one of the early favorites, was pushed to the sidelines when he failed to show up for his match with H. Kimoto.

★

Top Flite

Sixteen TFers (sounds like a pair of tennis shoes) will be shooting for quarter final berths in the Rio Hondoans (sounds like a John Wayne movie) match play.

Survivors of the initial round of competition, as they are paired for this Sunday, include:

Hank Yamagata vs. George Mizuno; Mas Kawaguchi vs. Mits Fujimoto; Nob Tashiro vs. Tad Ochiai; Cliff Suzukawa vs. Babe Nomura.

Chuck Hirata vs. George Yamagata; Sus Takeshita vs. Yas Tatsumi; Mij Miyasaki vs. Jim Saito; Floyd Nakayama vs. Bob Motoi.

★

The Hirata-Yamagata match is the only one which won't (shouldn't) find a disgruntled loser as both advanced a notch via default from Frank Tsuchiya and Ben Katow.

Nakayama (8-6 over Harry Ishii) and Saito (6-5 over Harry Kinoshita) were the only coasting victors of the 14 vendettas. Numerous 3-2 margins were posted. Among them were Miyasaki over Dick Takeshita; Sus Takeshita over Frank Nagai; Tatsumi ousting Lefty Uno; Suzukawa dumping Kashu Mainichi; Yamagata putting Dr. Earl on the sidelines; and Mizuno eliminating Jack Maeshiro. The latter being a huge upset as long-knocking Mizuno was at the top of his game.

Another favorite, Reggie Suzukawa, can now devote all his ener-

(Continued on page 6)

by defeating Bob Moriyama in a playoff prior to his match with the long-hitting Nomura was surprisingly on the verge of marking up a tremendous upset as the tandem approached the 18th tee.

Then followed an exhibition of Alphonse & Gaston that would warm the cockles of Dodge-Giant witnesses. The Babe smacked three straight tee shots out of bounds, two more than necessary to gnash all your teeth out. But it was the Doc who went him one better . . . he commenced to line four straight OBs! At the end their card looked like a convention of obstreticians.

---

8 — Friday, October 12, 1962
210 S. San Pedro Street

*CROSSROADS
Los Angeles, California

SPORTS

Pebble Beach to Lure Travelers

There is much talk on the local tee front concerning the upcoming California State Tournament, better known as the Pebble Beach Twist. Using whatever gauge you wish to use, it appears a record number of SCNGAers are tentatively planning to make the northern trek.

The insert box, relating the pertinent information, can be found on this page. In addition to the routine tournament info, first-timers should be reminded that the duty of figuring out where you're gonna deposit your bodies remains with the individual. Neither the SCNGA nor the BANGA outfits are taking care of housing reservations . . . you gotta do this on your own hook.

Best Abodes

Old experienced hands will give you a line on which places are the best to stay at. And continuing on a helpful hint basis, the first thing to do is decide what you're going up for before making a decision. If you figure on sleeping soundly or the reverse. As they say on Skid Row, you take your pick and make your choice.

Before diving into a rundown of the various club activities, club presidents are hereby notified of the annual election meeting of the SCNGA which will be held Monday evening, Oct. 29, at Fon's in New Chinatown.

No matter which way you slice it, this is one of the major gatherings of the year. Each SCNGA club (15) is requested to ship intact, two (2) live (breathing) representatives (capable of speaking English) to the meeting which will begin at 7:30 (with chow).

Tentative List

The current cabinet, headed by Air Flite's George Ajioka, met last week and Secretary Harry Nishimoto scribbled down a tentative list of nominees for the three offices. Representatives will have an opportunity to augment this list with nominations from the floor (of course you can nominate sitting in your chair or standing up, also).

At any rate, before we end up frothing at the mouth and extending your reading time past the established weekly quota, we'll disappear into the 19th hole with a second reminder that each club make a note of the time and place . . . Fon's, Monday, Oct. 29, 7:30 p.m. sharp.

I thank you and my middle finger thanks you.

★

Max Flite

The Max Flite Annual Match Play Tournament gets down to business this Sabbath at Montebello with eight swingers meeting in the quarter finals.

Sammy "The Giant Killer" Iwamoto will meet Yosh Shimizu with Nob Kitaoka matching clubs with George Oura in the upper bracket pairings while Mickey Shinoda takes on Tets Bessho and Ted Nakao meets Hank Yonemoto to round out the schedule.

Sammy, though he won't admit it, probably out-clubbed and out-talked his opponent last week in dumping Fred Harada to the sidelines, 2 and 1. Harada, who must continually contend with the barbs and bullets from fellow MFers, was the winner of the recent DeMascio trophy.

In other 2 and 1 tight ones, Shimizu eliminated Benny "Las Vegas" Nakasone and Kitaoka defeated Ken Hochi. Ted Nakao had the easiest time, advancing unsullied by whipping Tak Kitaoka by default. Biggest margin of victory was Oura's 4-3 win over Mike Matsumura.

Mickey Shinoda forgot about his Nisei Week playoff loss and remembered how to get home (the same day) before slipping a close 2 up defeat to Chas Miyamoto. Bessho and Yonemoto had to put in overtime before they could claim quarter-final spots, both going 22 holes before emerging victorious over Toastie Okutsu and Kow Maruki, respectively.

★

Orange County

The versatile Orange County Club Tournament, concluded at Huntington Beach, was won by Tom Sakai, a six handicapper, with a 208 total for the 54-hole grind covering three different courses.

Sakai, who benefited as the first recipient of the perpetual trophy donated by Dr. Paul Sakaguchi, held a commanding lead throughout. Opening with a 67 at Los Serranos, Sakai widened his margin to eight whopping strokes with another 67 at Willowick . . . Jim Fukuhara holding the runner-up spot throughout.

Sakai stumbled noticeably on the final round at Huntington, jumping to a 74 as Fukuhara smashed home with a 68 but was only able to shave the final edge to 2 strokes, finishing at 210. Fukuhara had rounds of 65-77-68.

In the third slot was T. Kato (73-70-69) at 211 while James Kobayashi (72-72-70) and J. Osumi (72-72-70) deadlocked for 4th at 214.

The results:

1.	T. Sakai	67-67-74—208
2.	J. Fukuhara	65-77-68—210
3.	T. Kato	73-70-69—211
4.	J. Kobayashi	72-72-70—214
	J. Osumi	72-72-70—214
6.	J. Uchimiya	70-71-74—215
	H. Aihara	77-70-68—215
8.	B. Ting	77-75-64—216
9.	T. Owan	77-70-70—217
10.	P. Sakaguchi	72-74-74—220

Eighth place finisher B. Ting, as can be noted above, came whizzing in out of nowhere with a final

(Continued on page 6)

Pebble Beach Notice

Pertinent details concerning the 12th Annual California Nisei Golf Tournament, slated to be held Nov. 17-18 at Del Monte and Pebble Beach golf courses, were released by SCNGA Secretary Harry Kinoshita.

According to the information received from Corresponding Secretary Arthur I. Tanaka of the host Garden City Golf Club, the entry fee will be $26. Interested individuals are asked to send their fee, name, handicap and name of club to:

Hideo Igawa
495 North 5th Street
San Jose, California

Deadline for the tournament is definitely set for Oct. 21. Entries must have a postmark no later than the aforementioned date.

---

8 — Friday, October 19, 1962
210 S. San Pedro Street

*CROSSROADS
Los Angeles, California

SPORTS

2 Tie for Honors; Mucho Tee Gab

Kay Obayashi of Top Notch and Toso Kimura of Thunderbird were declared co-winners of the SCNGA low net honor for the month of September. Obayashi carded a 73-8—65 at Fox Hills while Kimura had a 77-13—64 at Whittier Narrows. The course rating difference of one stroke between Fox and Whittier accounting for the tie.

Close behind was Ted Naritoku with an 80-16—64 at Alondra, the differential again putting Naritoku away from the "money." At 65 were John Marumoto, Long Beach, 79-14; Ralph Yanari, Brookside, 76-11; Shoji Fukuma, Brookside, 74-9; T. Tomotani, Brookside, 74-9; Byron Okinaga, El Patio, 76-11; and J. Fukuhara, Orange County, 75-10. George Yamagata of Top Flite (76-10) and Nob Igauye of Kyodo (77-11) had 66 nets.

Japan Food, Yamasa Fish, Saito Realty and the SCNGA popping for the monthly prize of a dozen balls. The rash of good scores makes John Ty Saito, chairman of the SCNGA handicap board, hopeful that a few more firms will kick into the ball pot next year.

There were only five penalties assessed in September, little more than 1% of the 400-plus membership in the organization.

A very important general meeting of the 14 club handicap chairmen will be held at the New Moon Cafe, 9th and San Pedro, Monday, Nov. 12, 7 p.m.

Rules for 1963 will be discussed so it is imperative that **all** handicap chairmen be present, Saito emphasized.

★

West Los Angeles

The finale of the West Los Angeles club's annual Match Play tournament will pit Frank Kishi against veteran Harry Hankawa this Sunday.

The old war horse overcame a 2 hole deficit to pin a 2-up verdict over Min Oba in one semi-windup while Frank Kishi spotted Mits Nakamura a lead through 15 holes and then put on the clamper for a 2 to 1 victory.

(There is an opportunity to insert a "funny" here regarding Frank's experiences of the previous evening but actually the predicament Frank found himself in Saturday night is far from funny so we'll desist).

★

Max Flite

It will be Yosh Shimizu versus George Oura in one match with Ted Nakao facing Mickey Shinoda in the other at Montebello as Max Flite's Match go enters the final phases.

Yosh garnered a coveted spot by upending Sam Iwamoto, 3-2, while Oura knocked Nob Kitaoka out of the running, 4 and 3. Shinoda chalked up the same margin of victory, 4-3, over Tets Bessho while the veteran Nakao had his hands full taking care of upstart Hank Yonemoto, 1 up.

Unless Oura or Shinoda pop up with an upset Sunday, the finale appears to shape up as a rerun of last year's Match Play which found defending champion Nakao defeating Shimizu. We'll see . . .

Air Flite

In the semi-finals of Air Flite's (is it two words or one?) Match Play Tournament, Joe Sakurai (10) proved a little too much for Mas Saito (10) but must chomp at the bit on the sidelines until he finds out who his finale opponent will be. In the other remaining match, Ted Naritoku and George Inouye engaged in a Brown-Nixon vendetta and wound up even, necessitating a sudden death playoff next Sunday.

Sakurai disposed of Saito, 5 and 4. After halving the first three holes, Sakurai took 4, 5, and 7 to make the turn 3 up while shooting a fine 38, two over par. Saito, who's main strength is putting, failed to make his little knocker behave and notched horrendous 6s on 11 and 14 to bow out.

In the Naritoku-Inouye battle, Ted, a 15, grabbed a surprising 3 hole lead over Inouye, a 10, at the turn, taking 6, 7 and 9. Just as things shaped up as an easy Naritoku win, Inouye settled down to score 3 straight pars topped with a bird on 14 to even things up . . . where they stayed the remainder of the route.

A reminder note to AFers: There will be a Four Club Tournament on the 4th of November. In this special tourney, competing members will be allowed to carry only four clubs on the course during play.

★

El Patio

"Nip" Fujimoto lived up to his name as he forged from far back to nip the pretenders to the crown in El Patio's annual 54-hole Perpetual Trophy Tournament Sunday.

Just when Ted Okuno (1960) and Howie Uyehara (1959) were envisioning an opportunity to become the tourney's first two-time winners and Fumio Kinoshita was preparing to make it a wire-to-wire conquest, the newest EP member made a gross bogey round of 90 good enuf' to overhaul the 36-hole leaders for a 214 total. The 22-handicapper netted 68 to go with earlier rounds of 69-76.

Meanwhile Okinaka steadied in with 83-10-73 (73-71) for a distant second place at 217. Uyehara hit last-3-hole-blues to wind up with an 82-8—74 (74-70) for a 218 total.

Kinoshita, who held a share of the first two Sundays, couldn't contend with the morning drizzles as his earlier 69-74 rounds were of no use when the final 87-10-77 was tacked onto them. Thus Fumio fell to 4th place at 220.

Okuno, deadlocked for the lead at the 1st tee, blew up like a thunderstorm on the front nine, posting a total of 5 bogeys on the first 9 holes. He eventually crawled in with an 89-19—79 and a 222 total for 5th. Other finishers were:

6.	Al Keimi	223
	Sam Hirasawa	223
8.	Ed Ozaki	224
9.	Al Nakata	225
10.	Dan Fujimoto	226

Ozaki made the biggest jump, coming from next to last to finish in the money. Defending champion Kats Yoshioka, never in the hunt, had the dubious honor of lolling in 12th place with 228 strokes.

★

Top Notch

Top Notch, after a week's hiatus due to the Pioneer Tournament

(Continued on page 6)

SPORTS

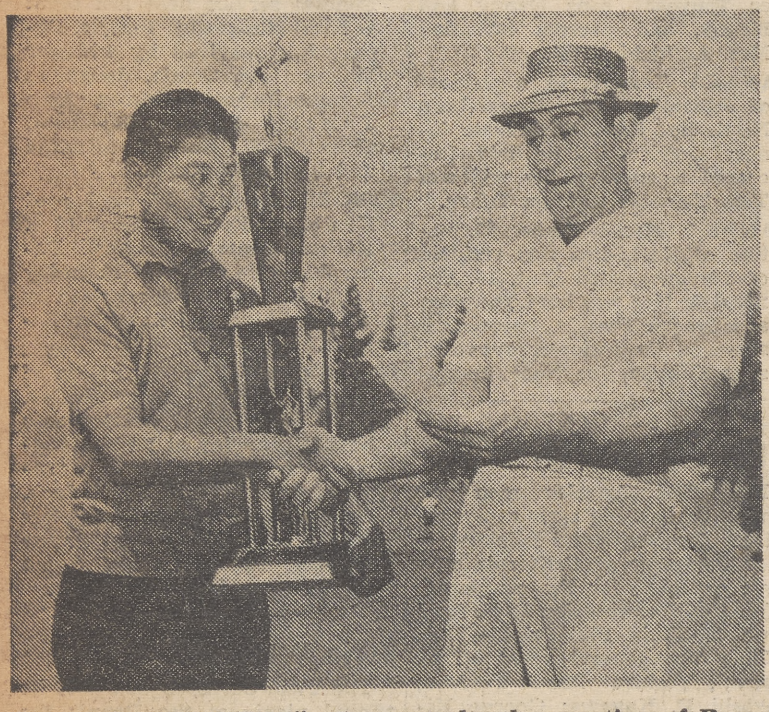

"I DON'T BELIVE IT"—Seems to be the reaction of Beverly Bowl Manager Mike Leccesse as he views Joe Uematsu's winning card in the recent Nisei Week Golf Tournament at Montebello CC. Uematsu fired a 65 net to lay claim to the impressive Overall Low Net Trophy donated by Frank DeMascio, genial proprietor of Beverly Bowl. The Top Notcher had to survive a playoff with Max Flite's Seichi Shinoda before gaining complete possession.

Initial News on Pebble Beach Tourney; Max Flite, Top Flite Plan Match Play

It's just about that time of the year when conversation swings to the biggie of the big, the annual California State Nisei Golf Championships, held annually at Pebble Beach in NoCal under the guidance of the host Gardena City Golf Club of San Jose.

The 1963 renewal will be held Saturday and Sunday, Nov. 17 and 18, according to Hideo Igawa and Mumbo Hayashi, tournament co-chairmen.

Only news of any interest to eminate from the BANGA boys thus far is to reiterate that entrants are limited to 12 handicappers and less. Of course the hardy few who are willing to take a handicap cut in order to enter may do so.

A number of committee heads have been appointed to date. They include:

Mumbo Hayashi and Saku Taketa, banquet and entertainment; John Sumida, master of ceremonies; Frank Yoshioka, Frank Shimada, Sab Fujita and Harry Yoshioka, pairings; Art Tanaka, correspondence.

Frank Shimada, Harry Yoshida, Dr. Tom Hiura, rules; Rusty Nagakura and Soek Hayashi, starters; John Sumida, trophies; Cap Utsunomiya, scorer; Rod Kobara, publicity. (If anyone knows the latter, please inform him to put Crossroads on the mailing list for publicity releases. Here we're supposed to be the official organ for the SCNGA and we gotta scrounge around for Pebble Beach info . . . what a catastrophe!)

As per usual the two-day, 36-hole affair will be split between Pebble Beach (which becomes

(Continued on page 6)

TRIO TIE FOR AUGUST SCNGA AWARD WITH NET 64, PAUL SAKEGUCHI TOPS JULY LINKERS WITH 76-14—62

Prize winners were announced by the SCNGA Handicap Board for the months of July and August at the monthly meeting at Rudi's Italian Inn September 10, 1962.

For the month of July, Paul Sakeguchi of Orange County with a 76-14 net 62 won a dozen balls closely followed by Al Toshima of Brookside with a 77-13 net 64 and Tets Asato and Hank Toyama of Top Notch with 75-10 net 65 and 77-12 net 65 respectively.

There was a three way tie for the month of August with Tosh Hayakawa of Brookside with a 68-6 net 62 and two members from Air Flite, Shig Nakano with a 75-11 net 64 and Tak Yanagi with a 79-15 net 64. They will receive 3 balls each.

Monthly prizes are donated by the SCNGA, Japan Food Corporation, Yamasa Fish Cakes and Saito Realty.

The next meeting of the Handicap Board will take place on Tuesday, Oct. 9 at Tai Pings in Crenshaw Square at 7 p.m. Representatives from Top Notch, Airflite, WLA, Par Flite and Members-at-Large are asked to be present.

News on the SCNGA G

(Contniued from page 8)

Rock Beach to some players) and Del Monte courses.

"Y" Kobayashi, popular linksman of both North and South, is the defending State Champion, managing to cop the elusive title last year with a scintillating 72-79—151 total. His initial par 72 round was shot on the "easier" Del Monte course.

★

Club news suddenly is trickling down to mere nothing of late.

Only outfit we've heard from this week is Max Flite, their moguls having decided to get a lit-

all
Ma
tee

T
da
fol
Br
Mi
Ka
Mi
Jir
Ge
Cl
ga

W
Fr
Lu

May we help you?

LOS ANGELES BRANCH
120 S. San Pedro St.
MA 8-2381

---

o Crossroads
dollars ($4.00) for one year's
OADS, the Los Angeles Nisei
edro Street, Los Angeles 12,
( ) Renewal
ZONE
orders payable to CROSSROADS

Mortuary
1918"
Los Angeles 12, California
6-5825

-Kubota Mortuary
n Nisei Mortuary)
geles 15 Richmond 9-1449

General Electric - Hotpoint - Westinghouse
TAMURA & CO.
3420 W. JEFFERSON BLVD. • RE. 1-7261

United States, these peak periods generally fall in December and January. It's usually too late to start a full series of vaccination after an epidemic strikes, but even a single shot or an accelerated series may offer some protection.

Strikes Widely

The topic of influenza is especially pertinent this year. Through the international influenza surveillance network and from other sources, the U.S. Public Health Service had learned we may expect another visitation of the Asian flu this winter. This is the 1957 form of influenza, officially labeled A2, which played such an important part in the heavy death toll that winter.

Flu strikes widely, but past experience shows that certain groups

pulmonary fibrosis and emphysema; similar cardiovascular conditions include rheumatic heart disease, arteriosclerosis and hypertension. Among those over 45, the damage of everyday living and smoking on their lungs and bodies seems to make them easier prey to the complications of influenza. If there is any question about being in a high-risk group, it is best to consult one's family physician.

A Warning

The U.S. Public Health Service also strongly recommends that persons engaged in vital public services, including medicine and health services, public safety, public utilities, transportation, education and communications, be vaccinated against the Asian flu.

The warning of a possible epidemic of Asian flu this winter underlines the disturbing fact that we have little reason to be complacent about our progress against this stubborn, elusive and widespread killer. Indeed, in "The Great Epidemic," A. A. Hoehling comments, "Influenza, while in some forms identified, photographed and challenged by vaccines, is nonetheless as tricky as the common cold and apparently as impossible to stamp out." Noting a Canadian Health bulletin about a violent outbreak of an "influenza-like" disease in the isolated Northwest Territories in 1960, Hoehling grimly concludes, "It read with familiar overtones, sounding almost as though Spanish influenza was on the prowl again."

Centenary Women

Dr. Harry Kitano, assistant professor of Social Work at UCLA, was the guest speaker of the Women's Society of the Centenary Methodist Church at its September meeting.

"Nisei Parents and Sansei Children" was the title of his discussion. A lively question and answer period followed for the audience.

The announcement was also made of a clothing drive for Japanese emigrants en route to Brazil. Special emphasis was made for infants and men and women's clothes. These, along with candy games, will be delivered during the stopover scheduled at San Pedro.

OBAYASHI, KIMURA TIE FOR TOP SEPTEMBER SCNGA HONORS; KEY MEETING TO BE HELD AT NEW MOON

Kay Obayashi of Top Notch with a 73-8 Net 65 and Toso Kimura (Thunderbird G.C.) with a 76-13-Net 64 were tied for the low net prize in September and will receive 6 balls each from the SCNGA through the courtesy of Japan Food Corp., Yamasa Fish Cakes and Saito Realty.

The difference in course rating of Fox Hills and Whittier Narrows accounts for the Net 65: John Marumoto (Long Beach) 79-14, Ralph Yanari (Brookside) 76-11. Shoji Fukuma (BR) 74-9. T. Tomotani (BR) 74-9 and Byron Okinaga (El Patio) 76-11, J. Fukuhara (OC) 75-10 Net 66: George Yamagata (Top Flite) 76-10, Nob Igauye (Kyodo) 77-11.

There were five penalties assessed in September, about 1% of the 400 plus membership in the SCNGA.

There will be a very important general meeting of all 14 Club Handicap Chairmen at the New Moon Cafe at Ninth and San Pedro on Monday, Nov. 12, 1962 at 7 p.m. Rules for 1963 will discussed so it is imperative that all Handicap Chairmen be present.

News on the SCNGA Golfing Front . . .

(Contniued from page 8)

Top Flite

Pairings for Top Flite Club's annual match play were released this week with a total of 16 battles on the slate. Tournament chairman Reggie Suzukawa emphasizes that the foursomes will tee off according to the lineup below and that all players are asked (begged) to report early to eliminate any possibility of mixups.

Lloyd Nakayama-Harry Ishii; Reggie Suzukawa-Bob Matoi.

Dick Takeshita-Jim Miyasaki; Jim Saito-Harry Kinoshita.

Sus Takeshita-Frank Nagai; Yas Tatsumi-Lefty Uno.

Frank Tsuchiya-Chuck Hirata; Ben Katow-George Yamagata.

Hiro Hishiki - Cliff Suzukawa; Babe Nomura-Bob Moriyama or Wally Nagata.

Jim Nakayama - Nob Tashiro; Tad Ochiai-George Nakatsuka.

Dick Numamoto-Mas Kawaguchi; Mas Narahara-Mits Fujimoto.

Hank Yamagata-Earl Yusa; Jack Maeshiro-George Mizuno.

Nomura's opponet will be decided in an earlier playoff between Bob Moriyama and Wally Nagata, who tied for a qualifying spot.

In last week's qualifying match play, a total of 14 starting berths were decided in head-to-head battle for the remaining spots. Of the matches, 6 went right down to the wire, one going 19 holes and still another yet undecided, the Nagata-Moriyama tie.

George Mizuno, making good use of his power drives, subdued the hot Hy Higashi, 2-1, the same count Harry Ishii downed K. Nagamoto. Lefty Uno, despite birdies by Luis Aihara, outsteadied his opponent 1-up. Other 18th hole deciders were Jim Miyasaki over Fred Matsumoto, 1-up, and George Yamagata downing Wally Ige, 2 up.

Harry Kinoshita won the easy way, via default from Kayo Kuratani, while Mas Kawaguchi required 19 holes to oust Dug Mizukami. Mits Fujimoto was an easy 4-2 victor over George Shimazu while three spots were decided by a 4-3 count. They were Nob Tashiro over Jim Yamamoto, George Nakatsuka over George Endo in a surprise upset, and Cliff Suzukawa over Al Tengan.

Frank Nagai, 5-4 over Lucky Yamamoto, and Bob Motoi, 6-4 over Bob Miyamoto, had the easiest matches of all.

---

y & August
f winners

rize winners of July and Aug- were announced at the SCNGA thly meeting at Rudi's Italian on Sept. 10.

ly honors were won by Paul aguchi of Orange County with 4—62, followed by Al Toshima Brookside with 77-13—64, Tets to and Hank Toyama of Top ch with 75-10—65 and 77-12— respectively.

here was a three-way tie in gust with Tosh Hayakawa of okside with 68-6—62, Shig Na-

---

Handicap Board Reveals July, August Winners

Prize winners for the months of July and August were announced by the SCNGA handicap board at a recent meeting held at Rudi's Italian Inn.

For the month of July, Paul Saka
a 76
Clos
of J
and
of
77-
T
the
Ha
6
Ai
11
a
3
Fo
ar
C
lee
dev
s
ti
We
la

---

high school or not. A local book-store owner offers to pay his tuition, but his proud father forbids such charity. Heartbroken Goichi goes to work for the silk house, suffering hardship and ridicule from his former school friends and co-workers. He is being kicked around like a wayside pebble. When his mother dies, the brave boy quits the job and leaves the village to seek his fortune in Tokyo.

There is a wonderful scene where Goichi, the gentle, obedien child suddenly flares up in rage as he is walking by the wayside and starts kicking the little pebbl with his foot again and again. Everyone has been riding him for so long he just had to take it out on something, and the pebble was the handiest thing around.

Hiroyuki Ohta, a lovely boy with sensitive eys portrayed little Goichi to perfection. Setsuko Hara, his delicate mother, and Hisaya Morishige, the father, both gave fine portrayal. One spark of hope and brightness in Goichi's life came from his teacher, played by Ta tsuya Mihashi. There is a very uching scene between the tw fter graduation when each must o his separate way.

As I viewed this film I was re- inded how strong a role, either verty or wealth of our childhood yed in our adulthood. Yet we st be big, and we cannot blame

---

Pair knotted for low net prizes in Sept. rounds

Kay Obayashi of Top Notch with 73-8—65 and Toso Kimura of Thunderbird with a 77-13—64 tied for first low net place for September and will receive six balls from the SCNGA through the courtesy of Japan Food, Yamasa Fish Cakes, and Saito Realty.

The tie came about through the difference in course ratings between Fox Hills and Whittier Narrows.

Close behind were Ted Naritoku, Alondra, 80-16—64; John Marumoto, Long Beach, 79-14—65; Ralph Yanari, Brookside, 76-11—65; Shoji Fukuma, Brookside, 74-9—65; T. Tomotani, Brookside, 74-9—65; Byron Okinaka, El Patio, 76-11—65; J. Fukuhara, Orange County, 75-10—65; George Yamagata, Top Flite, 76-10—66; Nob Igauye, Kyodo, 77-11—66.

Five penalties were assessed in September.

The next general meeting for the handicap chairman of all 14 clubs will be at New Moon Cafe at Ninth and San Pedro on Nov. 12.

Ray Obazawa, Brookside; Ted Okuno, El Patio; Bob Fukuhara, Kyodo; Paul Ryono, Long Beach; Ed Kato, Max Flite; Sho Iino, members at large; George Ichien, Orange County; Yukio Nakama, Par Flite, Sharkey Suetani, Thunderbird; Mas Narahara, Top Flite; Tom Uchizono, Top Notch; John Endow, Western; Mits Nakamura, WLA.

The So. Calif. Golf Association course ratings included:

Bonita 69, California 71, Candlewood 69, Fly Hills 72, Fox Hills east, 71, Fox Hills west, 69, Hacienda 71, Hesperia 72, Huntington Beach 67, Inglewood 70, La Jolla 70, Los Alamitos 67, Los Coyotes 72, Mission Valley 71, Montecito 71, Oceanside-Carlsbad 69, O'Donnell 65, Ojai Valley 71, Palos Verdes 69, Rancho Santa Fe 70, Rio Hondo 68, San Diego 72, San Luis Obispo 72, Santa Ana 71, Singing Hills 70.

The So. Calif. Public Links Golf Assn. course ratings included:

Almansor 60, Alondra 69, Brookside No. 1 70, Brookside No. 2 67, Coronado 70, Griffith Park Harding 70, Griffith Park Wilson, 71, Knollwood 71, Lakewood 70, Los Serranos 70, Meadowlark 68, Palm Springs 70, Rancho 70, Recreation Park 69, San Clemente 70, Santa Anita 70, Santa Barbara, 69, Sepulveda Balboa 67, Sepulveda Encino 70, Skllinks 69, Ventura 68, Western 68, Whittier Narrows 70, Willowwick 68.

OCTOBER

SPORTS

Clubs Engage In Match Action

El Patio

The hot tandem of Byron Okinaka and Howie Uyehara copped the El Patio Club Best Ball Partner tournament (36 holes) Sunday in an 18-hole playoff with Ed and Dan Fujimoto which wasn't decided until the final stroke of the final hole.

In edging past the 14 and 12 handicappers, Byron (11) and Howie, (8) each came up with pressure putts at opportune moments to turn defeat into victory. After turning the front 9 in net 34s, the deadlock continued through 15 holes.

On 16 Okinaka's par put his team 1 ahead. But Dan (12) retaliated on the 17th with a natural par for a bird while the eventual winners could only corral a best ball bogey to fall 1 behind with 1 to go.

On 18, a handi hole for everyone, Ed and Dan both got double bogeys while Byron came through with a natural par 4 to turn the tide. The final standings find:

1. B. Okinaka-Howie Uyehara 131
2. Ed Fujimoto-Dan Fujimoto 131
3. Pop Karasawa-S. Hirasawa 132
4. Art Ozaki-Kats Yoshioka 133

As for the club's opening round of the current 54-Holer, Conrad Fujimot and Fumio Kinoshita were the front runners with 69s.

"Nip," the newest club member, fired a 91-22 while Fumio had a fine 79-10. Ted Okuno, playing with a bad back, shot an 80-10 for 3rd with a 70 while Al Keimi had an 83-12—71. Others in contention include Byron Okinaka and Howie Uyehara with 74 nets while defending champion Kats Yoshioka is in at 75 along with Frank Sera and Al Nakata.

★

Top Notch

First round play in Top Notch Play was held Sunday at Fox with a couple of surprise "11s" taking the spotlight away from their more well known counterparts.

Mareo Masunaka posted the biggest upset as he rudely ousted George Wada in a battle of insurancemen. Mareo, firing a blazing one over 37 on the front side, enjoyed a 4 up margin at the turn and kept Wada (a 6) at bay en route home for an easy 3-2 win.

Henry Toyama was the other 11 coming through in fine style, trouncing the golfing haberdasher, Joe Ito (10), by a whopping 6-5.

In other matches, Joe Kishi bested Paul Tsukahara, 4-3, while Jack Horikawa put Frank Onishi on the sidelines, 3-2. In the closest matches of the day, Fred Ota eked out a 2-1 victory over Sueo Hirashima while Beach Morita slipped past Jerry Ross by 1-up margin. A total of 9 players advanced automatically to the second round via byes.

Second round play will be pushed up a week to Sunday, Oct. 14, as many of the Top Notchers will be traveling to Ojai this Sabbath, guesting with the Nisei Pioneers in their clambake up the freeway a piece.

★

Air Flite

The Air Flite Golf Club concluded the second round of their annual Match Play with some surprising results . . . as is always the case when the Alondra boys buck heads.

Swinging George Ajioka, erstwhile SCNGA president, fired a sizzling 79 and required every single stroke in downing 9 handicapper George Noji by a 2-1 count. M. Saito (9) continued the close match trend and required an extra hole playoff before eliminating Mas Goya (9).

Ted Naritoku (16), already established as a dark horse following his first round surprise, continued his merry victory way, taking the measure of T. Wakayama, an 11, 2 and 1. George Inouye defeated Fred Ishimoto (11) 3 and 2 and relegated the latter to the sickening job of seeing beautiful Hollywood girls on Sundays.

Karl Shimabukuro (8) needed all his talents to down S. Nakano, 1 up. F. Hatakenaka (11) and K. Hyosaka topped 'em all with a 27 hole deadlock. AF reporter, Wally Teramoto, didn't eleborate further so we assume the boys are still tied and will require a playoff.

In the remaining results, J. Sakurai drew a bye into the third round while Warren Tamashiro, one of the early favorites, was pushed to the sidelines when he failed to show up for his match with H. Kimoto.

★

Top Flite

Sixteen TFers (sounds like a pair of tennis shoes) will be shooting for quarter final berths in the Rio Hondoans (sounds like a John Wayne movie) match play.

Survivors of the initial round of competition, as they are paired for this Sunday, include:

Hank Yamagata vs. George Mizuno; Mas Kawaguchi vs. Mits Fujimoto; Nob Tashiro vs. Tad Ochiai; Cliff Suzukawa vs. Babe Nomura.

Chuck Hirata vs. George Yamagata; Sus Takeshita vs. Yas Tatsumi; Mij Miyasaki vs. Jim Saito; Floyd Nakayama vs. Bob Motoi.

★

The Hirata-Yamagata match is the only one which won't (shouldn't) find a disgruntled loser as both advanced a notch via default from Frank Tsuchiya and Ben Katow.

Nakayama (8-6 over Harry Ishii) and Saito (6-5 over Harry Kinoshita) were the only coasting victors of the 14 vendettas. Numerous 3-2 margins were posted. Among them were Miyasaki over Dick Takeshita; Sus Takeshita over Frank Nagai; Tatsumi ousting Lefty Uno; Suzukawa dumping Kashu Mainichi; Yamagata putting Dr. Earl on the sidelines; and Mizuno eliminating Jack Maeshiro. The latter being a huge upset as long-knocking Mizuno was at the top of his game.

Another favorite, Reggie Suzukawa, can now devote all his ener-

(Continued on page 6)

by defeating Bob [illegible] in a playoff prior to his match with the long-hitting Nomura was surprisingly on the verge of marking up a tremendous upset as the tandem approached the 18th tee.

Then followed an exhibition of Alphonse & Gaston that would warm the cockles of Dodge-Giant witnesses. The Babe smacked three straight tee shots out of bounds, two more than necessary to gnash all your teeth out. But it was the Doc who went him one better . . . he commenced to line four straight OBs! At the end their card looked like a convention of obstreticians.

SPORTS

Pebble Beach to Lure Travelers

There is much talk on the local tee front concerning the upcoming California State Tournament, better known as the Pebble Beach Twist. Using whatever gauge you wish to use, it appears a record number of SCNGAers are tentatively planning to make the northern trek.

The insert box, relating the pertinent information, can be found on this page. In addition to the routine tournament info, first-timers should be reminded that the duty of figuring out where you're gonna deposit your bodies remains with the individual. Neither the SCNGA nor the BANGA outfits are taking care of housing reservations . . . you gotta do this on your own hook.

Best Abodes

Old experienced hands will give you a line on which places are the best to stay at. And continuing on a helpful hint basis, the first thing to do is decide what you're going up for before making a decision. If you figure on sleeping soundly or the reverse. As they say on Skid Row, you take your pick and make your choice.

Before diving into a rundown of the various club activities, club presidents are hereby notified of the annual election meeting of the SCNGA which will be held Monday evening, Oct. 29, at Fon's in New Chinatown.

No matter which way you slice it, this is one of **the** major gatherings of the year. Each SCNGA club (15) is requested to ship intact, two (2) live (breathing) representatives (capable of speaking English) to the meeting which will begin at 7:30 (with chow).

Tentative List

The current cabinet, headed by Air Flite's George Ajioka, met last week and Secretary Harry Nishimoto scribbled down a tentative list of nominees for the three offices. Representatives will have an opportunity to augment this list with nominations from the floor (of course you can nominate sitting in your chair or standing up, also).

At any rate, before we end up frothing at the mouth and extending your reading time past the established weekly quota, we'll disappear into the 19th hole with a second reminder that each club make a note of the time and place . . . Fon's, Monday, Oct. 29, 7:30 p.m. sharp.

I thank you and my middle finger thanks you.

★

Max Flite

The Max Flite Annual Match Play Tournament gets down to business this Sabbath at Montebello with eight swingers meeting in the quarter finals.

Sammy "The Giant Killer" Iwamoto will meet Yosh Shimizu with Nob Kitaoka matching clubs with George Oura in the upper bracket pairings while Mickey Shinoda takes on Tets Bessho and Ted Nakao meets Hank Yonemoto to round out the schedule.

Sammy, though he won't admit it, probably out-clubbed and out-talked his opponent last week in dumping Fred Harada to the sidelines, 2 and 1. Harada, who must continually contend with the barbs and bullets from fellow MFers, was the winner of the recent DeMascio trophy.

In other 2 and 1 tight ones, Shimizu eliminated Benny "Las Vegas" Nakasone and Kitaoka defeated Ken Hochi. Ted Nakao had the easiest time, advancing unsullied by whipping Tak Kitaoka by default. Biggest margin of victory was Oura's 4-3 win over Mike Matsumura.

Mickey Shinoda forgot about his Nisei Week playoff loss and remembered how to get home (the same day) before slipping a close 2 up defeat to Chas Miyamoto. Bessho and Yonemoto had to put in overtime before they could claim quarter-final spots, both going 22 holes before emerging victorious over Toastie Okutsu and Kow Maruki, respectively.

★

Orange County

The versatile Orange County Club Tournament, concluded at Huntington Beach, was won by Tom Sakai, a six handicapper, with a 208 total for the 54-hole grind covering three different courses.

Sakai, who benefited as the first recipient of the perpetual trophy donated by Dr. Paul Sakaguchi, held a commanding lead throughout. Opening with a 67 at Los Serranos, Sakai widened his margin to eight whopping strokes with another 67 at Willowick . . . Jim Fukuhara holding the runner-up spot throughout.

Sakai stumbled noticeably on the final round at Huntington, jumping to a 74 as Fukuhara smashed home with a 68 but was only able to shave the final edge to 2 strokes, finishing at 210. Fukuhara had rounds of 65-77-68.

In the third slot was T. Kato (73-70-69) at 211 while James Kobayashi (72-72-70) and J. Osumi (72-72-70) deadlocked for 4th at 214.

The results:

1.	T. Sakai	67-67-74—208
2.	J. Fukuhara	65-77-68—210
3.	T. Kato	73-70-69—211
4.	J. Kobayashi	72-72-70—214
	J. Osumi	72-72-70—214
6.	J. Uchimiya	70-71-74—215
	H. Aihara	77-70-68—215
8.	B. Ting	77-75-64—216
9.	T. Owan	77-70-70—217
10.	P. Sakaguchi	72-74-74—220

Eighth place finisher B. Ting, as can be noted above, came whizzing in out of nowhere with a final

(Continued on page 6)

Pebble Beach Notice

Pertinent details concerning the 12th Annual California Nisei Golf Tournament, slated to be held Nov. 17-18 at Del Monte and Pebble Beach golf courses, were released by SCNGA Secretary Harry Kinoshita.

According to the information received from Corresponding Secretary Arthur I. Tanaka of the host Garden City Golf Club, the entry fee will be $26. Interested individuals are asked to send their fee, name, handicap and name of club to:

Hideo Igawa
495 North 5th Street
San Jose, California

Deadline for the tournament is definitely set for Oct. 21. Entries must have a postmark no later than the aforementioned date.

SPORTS

2 Tie for Honors; Mucho Tee Gab

Kay Obayashi of Top Notch and Toso Kimura of Thunderbird were declared co-winners of the SCNGA low net honor for the month of September. Obayashi carded a 73-8—65 at Fox Hills while Kimura had a 77-13—64 at Whittier Narrows. The course rating difference of one stroke between Fox and Whittier accounting for the tie.

Close behind was Ted Naritoku with an 80-16—64 at Alondra, the differential again putting Naritoku away from the "money." At 65 were John Marumoto, Long Beach, 79-14; Ralph Yanari, Brookside, 76-11; Shoji Fukuma, Brookside, 74-9; T. Tomotani, Brookside, 74-9; Byron Okinaga, El Patio, 76-11; and J. Fukuhara, Orange County, 75-10. George Yamagata of Top Flite (76-10) and Nob Igauye of Kyodo (77-11) had 66 nets.

Japan Food, Yamasa Fish, Saito Realty and the SCNGA popping for the monthly prize of a dozen balls. The rash of good scores makes John Ty Saito, chairman of the SCNGA handicap board, hopeful that a few more firms will kick into the ball pot next year.

There were only five penalties assessed in September, little more than 1% of the 400-plus membership in the organization.

A very important general meeting of the 14 club handicap chairmen will be held at the New Moon Cafe, 9th and San Pedro, Monday, Nov. 12, 7 p.m.

Rules for 1963 will be discussed so it is imperative that **all** handicap chairmen be present, Saito emphasized.

★

West Los Angeles

The finale of the West Los Angeles club's annual Match Play tournament will pit Frank Kishi against veteran Harry Hankawa this Sunday.

The old war horse overcame a 2 hole deficit to pin a 2-up verdict over Min Oba in one semi-windup while Frank Kishi spotted Mits Nakamura a lead through 15 holes and then put on the clamper for a 2 to 1 victory.

(There is an opportunity to insert a "funny" here regarding Frank's experiences of the previous evening but actually the predicament Frank found himself in Saturday night is far from funny so we'll desist).

★

Max Flite

It will be Yosh Shimizu versus George Oura in one match with Ted Nakao facing Mickey Shinoda in the other at Montebello as Max Flite's Match go enters the final phases.

Yosh garnered a coveted spot by upending Sam Iwamoto, 3-2, while Oura knocked Nob Kitaoka out of the running, 4 and 3. Shinoda chalked up the same margin of victory, 4-3, over Tets Bessho while the veteran Nakao had his hands full taking care of upstart Hank Yonemoto, 1 up.

Unless Oura or Shinoda pop up with an upset Sunday, the finale appears to shape up as a rerun of last year's Match Play which found defending champion Nakao defeating Shimizu. We'll see . . .

Air Flite

In the semi-finals of Air Flite's (is it two words or one?) Match Play Tournament, Joe Sakurai (10) proved a little too much for Mas Saito (10) but must chomp at the bit on the sidelines until he finds out who his finale opponent will be. In the other remaining match, Ted Naritoku and George Inouye engaged in a Brown-Nixon vendetta and wound up even, necessitating a sudden death playoff next Sunday.

Sakurai disposed of Saito, 5 and 4. After halving the first three holes, Sakurai took 4, 5, and 7 to make the turn 3 up while shooting a fine 38, two over par. Saito, who's main strength is putting, failed to make his little knocker behave and notched horrendous 6s on 11 and 14 to bow out.

In the Naritoku-Inouye battle, Ted, a 15, grabbed a surprising 3 hole lead over Inouye, a 10, at the turn, taking 6, 7 and 9. Just as things shaped up as an easy Naritoku win, Inouye settled down to score 3 straight pars topped with a bird on 14 to even things up . . . where they stayed the remainder of the route.

A reminder note to AFers: There will be a Four Club Tournament on the 4th of November. In this special tourney, competing members will be allowed to carry only four clubs on the course during play.

★

El Patio

"Nip" Fujimoto lived up to his name as he forged from far back to nip the pretenders to the crown in El Patio's annual 54-hole Perpetual Trophy Tournament Sunday.

Just when Ted Okuno (1960) and Howie Uyehara (1959) were envisioning an opportunity to become the tourney's first two-time winners and Fumio Kinoshita was preparing to make it a wire-to-wire conquest, the newest EP member made a gross bogey round of 90 good enuf' to overhaul the 36-hole leaders for a 214 total. The 22-handicapper netted 68 to go with earlier rounds of 69-76.

Meanwhile Okinaka steadied in with 83-10-73 (73-71) for a distant second place at 217. Uyehara hit last-3-hole-blues to wind up with an 82-8—74 (74-70) for a 218 total.

Kinoshita, who held a share of the first two Sundays, couldn't contend with the morning drizzles as his earlier 69-74 rounds were of no use when the final 87-10-77 was tacked onto them. Thus Fumio fell to 4th place at 220.

Okuno, deadlocked for the lead at the 1st tee, blew up like a thunderstorm on the front nine, posting a total of 5 bogeys on the first 9 holes. He eventually crawled in with an 89-19—79 and a 222 total for 5th. Other finishers were:

6.	Al Keimi	223
	Sam Hirasawa	223
8.	Ed Ozaki	224
9.	Al Nakata	225
10.	Dan Fujimoto	226

Ozaki made the biggest jump, coming from next to last to finish in the money. Defending champion Kats Yoshioka, never in the hunt, had the dubious honor of lolling in 12th place with 228 strokes.

★

Top Notch

Top Notch, after a week's hiatus due to the Pioneer Tournament

(Continued on page 6)

8 — Friday, September 21, 1962 *CROSSROADS
210 S. San Pedro Street Los Angeles, California

SPORTS

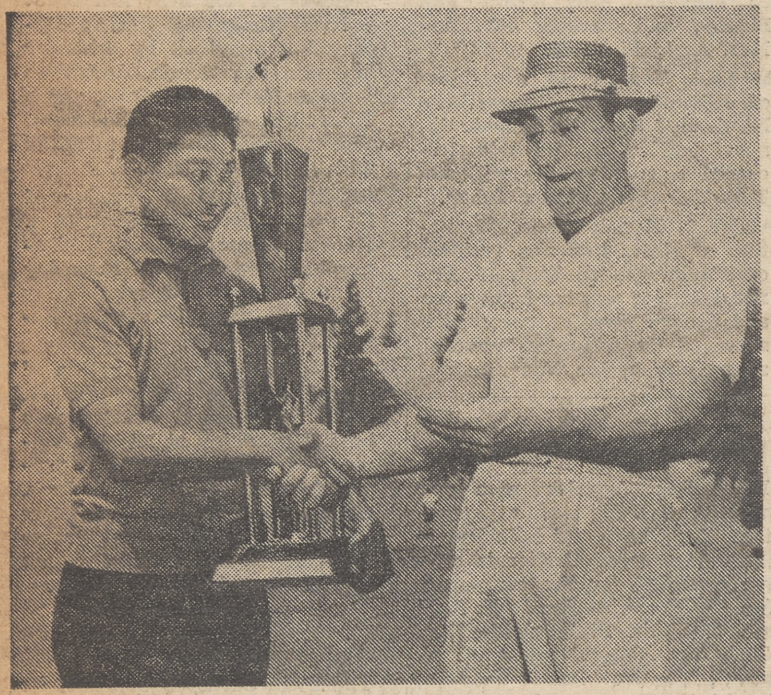

"I DON'T BELIVE IT"—Seems to be the reaction of Beverly Bowl Manager Mike Leccesse as he views Joe Uematsu's winning card in the recent Nisei Week Golf Tournament at Montebello CC. Uematsu fired a 65 net to lay claim to the impressive Overall Low Net Trophy donated by Frank DeMascio, genial proprietor of Beverly Bowl. The Top Notcher had to survive a playoff with Max Flite's Seichi Shinoda before gaining complete possession.

Initial News on Pebble Beach Tourney; Max Flite, Top Flite Plan Match Play

It's just about that time of the year when conversation swings to the biggie of the big, the annual California State Nisei Golf Championships, held annually at Pebble Beach in NoCal under the guidance of the host Gardena City Golf Club of San Jose.

The 1963 renewal will be held Saturday and Sunday, Nov. 17 and 18, according to Hideo Igawa and Mumbo Hayashi, tournament cochairmen.

Only news of any interest to eminate from the BANGA boys thus far is to reiterate that entrants are limited to 12 handicappers and less. Of course the hardy few who are willing to take a handicap cut in order to enter may do so.

A number of committee heads have been appointed to date. They include:

Mumbo Hayashi and Saku Taketa, banquet and entertainment; John Sumida, master of ceremonies; Frank Yoshioka, Frank Shimada, Sab Fujita and Harry Yoshioka, pairings; Art Tanaka, correspondence.

Frank Shimada, Harry Yoshida, Dr. Tom Hiura, rules; Rusty Nagakura and Soek Hayashi, starters; John Sumida, trophies; Cap Utsunomiya, scorer; Rod Kobara, publicity. (If anyone knows the latter, please inform him to put Crossroads on the mailing list for publicity releases. Here we're supposed to be the official organ for the SCNGA and we gotta scrounge around for Pebble Beach info . . . what a catastrophe!)

As per usual the two-day, 36-hole affair will be split between Pebble Beach (which becomes

(Continued on page 6)

TRIO TIE FOR AUGUST SCNGA AWARD WITH NET 64, PAUL SAKEGUCHI TOPS JULY LINKERS WITH 76-14—62

Prize winners were announced by the SCNGA Handicap Board for the months of July and August at the monthly meeting at Rudi's Italian Inn September 10, 1962.

For the month of July, Paul Sakeguchi of Orange County with a 76-14 net 62 won a dozen balls closely followed by Al Toshima of Brookside with a 77-13 net 64 and Tets Asato and Hank Toyama of Top Notch with 75-10 net 65 and 77-12 net 65 respectively.

There was a three way tie for the month of August with Tosh Hayakawa of Brookside with a 68-6 net 62 and two members from Air Flite, Shig Nakano with a 75-11 net 64 and Tak Yanagi with a 79-15 net 64. They will receive 3 balls each.

Monthly prizes are donated by the SCNGA, Japan Food Corporation, Yamasa Fish Cakes and Saito Realty.

The next meeting of the Handicap Board will take place on Tuesday, Oct. 9 at Tai Pings in Crenshaw Square at 7 p.m. Representatives from Top Notch, Airflite, WLA, Par Flite and Members-at-Large are asked to be present.

---

6 — Friday, September 21, 196

News on the SCNGA G

(Contniued from page 8)

Rock Beach to some players) and Del Monte courses.

"Y" Kobayashi, popular linksman of both North and South, is the defending State Champion, managing to cop the elusive title last year with a scintillating 72-79—151 total. His initial par 72 round was shot on the "easier" Del Monte course.

★

Club news suddenly is trickling down to mere nothing of late.

Only outfit we've heard from this week is Max Flite, their moguls having decided to get a lit-

---

May we help you?
LOS ANGELES BRANCH
120 S. San Pedro St.
MA 8-2381

OBAYASHI, HONORS; K

Kay Obayas
with a 73-8 N
mura (Thunde
76-13-Net 64 w
net prize in Sep
ceive 6 balls eac
through the c
Food Corp., Y
and Saito Realty.

The difference in course rating of Fox Hills and Whittier Narrows accounts for the Net 65: John Marumoto (Long Beach) 79-14, Ralph Yanari (Brookside) 76-11. Shoji Fukuma (BR) 74-9. T. Tomotani (BR) 74-9 and Byron Okinaga (El Patio) 76-11, J. Fukuhara (OC) 75-10 Net 66: George Yamagata (Top Flite) 76-10, Nob Igauye (Kyodo) 77-11.

There were five penalties assessed in September, about 1% of the 400 plus membership in the SCNGA.

the Games.

CLASSIFIE
● LAB TECHNICIAN
—LICENSED—
Top Salary, Fringe Ben
— MIDWAY HOSPITA
WE. 8-3161, Ext. 5
Mr. SAPSIN

---

6 — Friday, September 28, 1962 *CROSSROADS

News on the SCNGA Golfing Front . . .

(Contniued from page 8)

Top Flite

Pairings for Top Flite Club's annual match play were released this week with a total of 16 battles on the slate. Tournament chairman Reggie Suzukawa emphasizes that the foursomes will tee off according to the lineup below and that all players are asked (begged) to report early to eliminate any possibility of mixups.

Lloyd Nakayama-Harry Ishii; Reggie Suzukawa-Bob Matoi.

Dick Takeshita-Jim Miyasaki; Jim Saito-Harry Kinoshita.

Sus Takeshita-Frank Nagai; Yas Tatsumi-Lefty Uno.

Frank Tsuchiya-Chuck Hirata; Ben Katow-George Yamagata.

Hiro Hishiki - Cliff Suzukawa; Babe Nomura-Bob Moriyama or Wally Nagata.

Jim Nakayama - Nob Tashiro; Tad Ochiai-George Nakatsuka.

Dick Numamoto-Mas Kawaguchi; Mas Narahara-Mits Fujimoto.

Hank Yamagata-Earl Yusa; Jack Maeshiro-George Mizuno.

Nomura's opponet will be decided in an earlier playoff between Bob Moriyama and Wally Nagata, who tied for a qualifying spot.

In last week's qualifying match play, a total of 14 starting berths were decided in head-to-head battle for the remaining spots. Of the matches, 6 went right down to the wire, one going 19 holes and still another yet undecided, the Nagata-Moriyama tie.

George Mizuno, making good use of his power drives, subdued the hot Hy Higashi, 2-1, the same count Harry Ishii downed K. Nagamoto. Lefty Uno, despite birdies by Luis Aihara, outsteadied his opponent 1-up. Other 18th hole deciders were Jim Miyasaki over Fred Matsumoto, 1-up, and George Yamagata downing Wally Ige, 2 up.

Harry Kinoshita won the easy way, via default from Kayo Kuratani, while Mas Kawaguchi required 19 holes to oust Dug Mizukami. Mits Fujimoto was an easy 4-2 victor over George Shimazu while three spots were decided by a 4-3 count. They were Nob Tashiro over Jim Yamamoto, George Nakatsuka over George Endo in a surprise upset, and Cliff Suzukawa over Al Tengan.

Frank Nagai, 5-4 over Lucky Yamamoto, and Bob Motoi, 6-4 over Bob Miyamoto, had the easiest matches of all.

---

y & August lf winners

rize winners of July and Aug- were announced at the SCNGA nthly meeting at Rudi's Italian on Sept. 10.

uly honors were won by Paul aguchi of Orange County with 14—62, followed by Al Toshima Brookside with 77-13—64, Tets to and Hank Toyama of Top ch with 75-10—65 and 77-12— respectively.

here was a three-way tie in gust with Tosh Hayakawa of okside with 68-6—62, Shig Na-

---

o Crossroads
dollars ($4.00) for one year's
ADS, the Los Angeles Nisei
Pedro Street, Los Angeles 12,
( ) Renewal
ZONE
orders payable to CROSSROADS

Mortuary
e 1918"
Los Angeles 12, California
6-5825

-Kubota Mortuary
n Nisei Mortuary)
geles 15 Richmond 9-1449

General Electric - Hotpoint - Westinghouse
TAMURA & CO.
3420 W. JEFFERSON BLVD. • RE. 1-7261

United States, these peak periods generally fall in December and January. It's usually too late to start a full series of vaccination after an epidemic strikes, but even a single shot or an accelerated series may offer some protection.

Strikes Widely

The topic of influenza is especially pertinent this year. Through the internationl influenza surveillence network and from other sources, the U.S. Public Health Service had learned we may expect another visitation of the Asian flu this winter. This is the 1957 form of influenza, officially labeled A2, which played such an important part in the heavy death toll that winter.

Flu strikes widely, but past experience shows that certain groups

pulmonary fibrosis and emphysema; similar cardiovascular conditions include rheumatic heart disease, arteriosclerosis and hypertension. Among those over 45, the damage of everyday living and smoking on their lungs and bodies seems to make them easier prey to the complications of influenza. If there is any question about being in a high-risk group, it is best to consult one's family physician.

A Warning

The U.S. Public Health Service also strongly recommends that persons engaged in vital public services, including medicine and health services, public safety, public utilities, transportation, education and communications, be vaccinated against the Asian flu.

The warning of a possible epidemic of Asian flu this winter underlines the disturbing fact that we have little reason to be complacent about our progress against this stubborn, elusive and widespread killer. Indeed, in "The Great Epidemic," A. A. Hoehling comments, "Influenza, while in some forms identified, photographed and challenged by vaccines, is nonetheless as tricky as the common cold and apparently as impossible to stamp out." Noting a Canadian Health buletin about a violent outbreak of an "influenza-like" disease in the isolated Northwest Territories in 1960, Hoehling grimly concludes, "It read with familiar overtones, sounding almost as though Spanish Influenza was on the prowl again."

Centenary Women

Dr. Harry Kitano, assistant professor of Social Work at UCLA, was the guest speaker of the Women's Society of the Centenary Methodist Church at its September meeting.

"Nisei Parents and Sansei Children" was the title of his discussion. A lively question and answer period followed for the audience.

The announcement was also made of a clothing drive for Japanese emigrants en route to Brazil. Special emphasis was made for infants and men and women's clothes. These, along with candy games, will be delivered during the stopover scheduled at San Pedro.

Handicap Board Reveals July, August Winners

Prize winners for the months of July and August were announced by the SCNGA handicap board at a recent meeting held at Rudi's Italian Inn.

For the month of July, Paul

---

high school or not. A local bookstore owner offers to pay his tuition, but his proud father forbids such charity. Heartbroken Goichi goes to work for the silk house, suffering hardship and ridicule from his former school friends and co-workers. He is being kicked around like a wayside pebble. When his mother dies, the brave boy quits the job and leaves the village to seek his fortune in Tokyo.

There is a wonderful scene where Goichi, the gentle, obedient child suddenly flares up in rage as he is walking by the wayside and starts kicking the little pebble with his foot again and again. Everyone has been riding him for so long he just had to take it out on something, and the pebble was the handiest thing around.

Hiroyuki Ohta, a lovely boy with sensitive eys portrayed little Goichi to perfection. Setsuko Hara, his delicate mother, and Hisaya Morishige, the father, both gave fine portrayal. One spark of hope and brightness in Goichi's life came from his teacher, played by Tatsuya Mihashi. There is a very ching scene between the two fter graduation when each must o his separate way.

As I viewed this film I was re- inded how strong a role, either verty or wealth of our childhood yed in our adulthood. Yet we st be big, and we cannot blame

---

Pair knotted for low net prizes in Sept. rounds

Kay Obayashi of Top Notch with 73-8—65 and Toso Kimura of Thunderbird with a 77-13—64 tied for first low net place for September and will receive six balls from the SCNGA through the courtesy of Japan Food, Yamasa Fish Cakes, and Saito Realty.

The tie came about through the difference in course ratings between Fox Hills and Whittier Narrows.

Close behind were Ted Naritoku, Alondra, 80-16—64; John Marumoto, Long Beach, 79-14—65; Ralph Yanari, Brookside, 76-11—65; Shoji Fukuma, Brookside, 74-9—65; T. Tomotani, Brookside, 74-9—65; Byron Okinaka, El Patio, 76-11—65; J. Fukuhara, Orange County, 75-10—65; George Yamagata, Top Flite, 76-10—66; Nob Igauye, Kyodo, 77-11—66.

Five penalties were assessed in September.

The next general meeting for the handicap chairman of all 14 clubs will be at New Moon Cafe at Ninth and San Pedro on Nov. 12.

Ray Obazawa, Brookside; Ted Okuno, El Patio; Bob Fukuhara, Kyodo; Paul Ryono, Long Beach; Ed Kato, Max Flite; Sho Iino, members at large; George Ichien, Orange County; Yukio Nakama, Par Flite, Sharkey Suetani, Thunderbird; Mas Narahara, Top Flite; Tom Uchizono, Top Notch; John Endow, Western; Mits Nakamura, WLA.

The So. Calif. Golf Association course ratings included:

Bonita 69, California 71, Candlewood 69, Fly Hills 72, Fox Hills east, 71, Fox Hills west, 69, Hacienda 71, Hesperia 72, Huntington Beach 67, Inglewood 70, La Jolla 70, Los Alamitos 67, Los Coyotes 72, Mission Valley 71, Montecito 71, Oceanside-Carlsbad 69, O'Donnell 65, Ojai Valley 71, Palos Verdes 69, Rancho Santa Fe 70, Rio Hondo 68, San Diego 72, San Luis Obispo 72, Santa Ana 71, Singing Hills 70.

The So. Calif. Public Links Golf Assn. course ratings included:

Almansor 60, Alondra 69, Brookside No. 1 70, Brookside No. 2 67, Coronado 70, Griffith Park Harding 70, Griffith Park Wilson, 71, Knollwood 71, Lakewood 70, Los Serranos 70, Meadowlark 68, Palm Springs 70, Rancho 70, Recreation Park 69, San Clemente 70, Santa Anita 70, Santa Barbara, 69, Sepulveda Balboa 67, Sepulveda Encino 70, Skilinks 69, Ventura 68, Western 68, Whittier Narrows 70, Willowick 68.

OCTOBER

SPORTS

Clubs Engage In Match Action

El Patio

The hot tandem of Byron Okinaka and Howie Uyehara copped the El Patio Club Best Ball Partner tournament (36 holes) Sunday in an 18-hole playoff with Ed and Dan Fujimoto which wasn't decided until the final stroke of the final hole.

In edging past the 14 and 12 handicappers, Byron (11) and Howie, (8) each came up with pressure putts at opportune moments to turn defeat into victory. After turning the front 9 in net 34s, the deadlock continued through 15 holes.

On 16 Okinaka's par put his team 1 ahead. But Dan (12) retaliated on the 17th with a natural par for a bird while the eventual winners could only corral a best ball bogey to fall 1 behind with 1 to go.

On 18, a handi hole for everyone, Ed and Dan both got double bogeys while Byron came through with a natural par 4 to turn the tide. The final standings find:

1. B. Okinaka-Howie Uyehara 131
2. Ed Fujimoto-Dan Fujimoto 131
3. Pop Karasawa-S. Hirasawa 132
4. Art Ozaki-Kats Yoshioka 133

As for the club's opening round of the current 54-Holer, Conrad Fujimot and Fumio Kinoshita were the front runners with 69s.

"Nip," the newest club member, fired a 91-22 while Fumio had a fine 79-10. Ted Okuno, playing with a bad back, shot an 80-10 for 3rd with a 70 while Al Keimi had an 83-12—71. Others in contention include Byron Okinaka and Howie Uyehara with 74 nets while defending champion Kats Yoshioka is in at 75 along with Frank Sera and Al Nakata.

★

Top Notch

First round play in Top Notch Play was held Sunday at Fox with a couple of surprise "11s" taking the spotlight away from their more well known counterparts.

Mareo Masunaka posted the biggest upset as he rudely ousted George Wada in a battle of insurancemen. Mareo, firing a blazing one over 37 on the front side, enjoyed a 4 up margin at the turn and kept Wada (a 6) at bay en route home for an easy 3-2 win.

Henry Toyama was the other 11 coming through in fine style, trouncing the golfing haberdasher, Joe Ito (10), by a whopping 6-5.

In other matches, Joe Kishi bested Paul Tsukahara, 4-3, while Jack Horikawa put Frank Onishi on the sidelines, 3-2. In the closest matches of the day, Fred Ota eked out a 2-1 victory over Sueo Hirashima while Beach Morita slipped past Jerry Ross by 1-up margin. A total of 9 players advanced automatically to the second round via byes.

Second round play will be pushed up a week to Sunday, Oct. 14, as many of the Top Notchers will be traveling to Ojai this Sabbath, guesting with the Nisei Pioneers in their clambake up the freeway a piece.

★

Air Flite

The Air Flite Golf Club concluded the second round of their annual Match Play with some surprising results . . . as is always the case when the Alondra boys buck heads.

Swinging George Ajioka, erstwhile SCNGA president, fired a sizzling 79 and required every single stroke in downing 9 handicapper George Noji by a 2-1 count. M. Saito (9) continued the close match trend and required an extra hole playoff before eliminating Mas Goya (9).

Ted Naritoku (16), already established as a dark horse following his first round surprise, continued his merry victory way, taking the measure of T. Wakayama, an 11, 2 and 1. George Inouye defeated Fred Ishimoto (11) 3 and 2 and relegated the latter to the sickening job of seeing beautiful Hollywood girls on Sundays.

Karl Shimabukuro (8) needed all his talents to down S. Nakano, 1 up. F. Hatakenaka (11) and K. Hyosaka topped 'em all with a 27 hole deadlock. AF reporter, Wally Teramoto, didn't eleborate further so we assume the boys are still tied and will require a playoff.

In the remaining results, J. Sakurai drew a bye into the third round while Warren Tamashiro, one of the early favorites, was pushed to the sidelines when he failed to show up for his match with H. Kimoto.

★

Top Flite

Sixteen TFers (sounds like a pair of tennis shoes) will be shooting for quarter final berths in the Rio Hondoans (sounds like a John Wayne movie) match play.

Survivors of the initial round of competition, as they are paired for this Sunday, include:

Hank Yamagata vs. George Mizuno; Mas Kawaguchi vs. Mits Fujimoto; Nob Tashiro vs. Tad Ochiai; Cliff Suzukawa vs. Babe Nomura.

Chuck Hirata vs. George Yamagata; Sus Takeshita vs. Yas Tatsumi; Mij Miyasaki vs. Jim Saito; Floyd Nakayama vs. Bob Motoi.

★

The Hirata-Yamagata match is the only one which won't (shouldn't) find a disgruntled loser as both advanced a notch via default from Frank Tsuchiya and Ben Katow.

Nakayama (8-6 over Harry Ishii) and Saito (6-5 over Harry Kinoshita) were the only coasting victors of the 14 vendettas. Numerous 3-2 margins were posted. Among them were Miyasaki over Dick Takeshita; Sus Takeshita over Frank Nagai; Tatsumi ousting Lefty Uno; Suzukawa dumping Kashu Mainichi; Yamagata putting Dr. Earl on the sidelines; and Mizuno eliminating Jack Maeshiro. The latter being a huge upset as long-knocking Mizuno was at the top of his game.

Another favorite, Reggie Suzukawa, can now devote all his ener-

(Continued on page 6)

by defeating Bob Moriyama in a playoff prior to his match with the long-hitting Nomura was surprisingly on the verge of marking up a tremendous upset as the tandem approached the 18th tee.

Then followed an exhibition of Alphonse & Gaston that would warm the cockles of Dodge-Giant witnesses. The Babe smacked three straight tee shots out of bounds, two more than necessary to gnash all your teeth out. But it was the Doc who went him one better . . . he commenced to line four straight OBs! At the end their card looked like a convention of obstreticians.

SPORTS

Pebble Beach to Lure Travelers

There is much talk on the local tee front concerning the upcoming California State Tournament, better known as the Pebble Beach Twist. Using whatever gauge you wish to use, it appears a record number of SCNGAers are tentatively planning to make the northern trek.

The insert box, relating the pertinent information, can be found on this page. In addition to the routine tournament info, first-timers should be reminded that the duty of figuring out where you're gonna deposit your bodies remains with the individual. Neither the SCNGA nor the BANGA outfits are taking care of housing reservations . . . you gotta do this on your own hook.

Best Abodes

Old experienced hands will give you a line on which places are the best to stay at. And continuing on a helpful hint basis, the first thing to do is decide what you're going up for before making a decision. If you figure on sleeping soundly or the reverse. As they say on Skid Row, you take your pick and make your choice.

Before diving into a rundown of the various club activities, club presidents are hereby notified of the annual election meeting of the SCNGA which will be held Monday evening, Oct. 29, at Fon's in New Chinatown.

No matter which way you slice it, this is one of the major gatherings of the year. Each SCNGA club (15) is requested to ship intact, two (2) live (breathing) representatives (capable of speaking English) to the meeting which will begin at 7:30 (with chow).

Tentative List

The current cabinet, headed by Air Flite's George Ajioka, met last week and Secretary Harry Nishimoto scribbled down a tentative list of nominees for the three offices. Representatives will have an opportunity to augment this list with nominations from the floor (of course you can nominate sitting in your chair or standing up, also).

At any rate, before we end up frothing at the mouth and extending your reading time past the established weekly quota, we'll disappear into the 19th hole with a second reminder that each club make a note of the time and place . . . Fon's, Monday, Oct. 29, 7:30 p.m. sharp.

I thank you and my middle finger thanks you.

★

Max Flite

The Max Flite Annual Match Play Tournament gets down to business this Sabbath at Montebello with eight swingers meeting in the quarter finals.

Sammy "The Giant Killer" Iwamoto will meet Yosh Shimizu with Nob Kitaoka matching clubs with George Oura in the upper bracket pairings while Mickey Shinoda takes on Tets Bessho and Ted Nakao meets Hank Yonemoto to round out the schedule.

Sammy, though he won't admit it, probably out-clubbed and out-talked his opponent last week in dumping Fred Harada to the sidelines, 2 and 1. Harada, who must continually contend with the barbs and bullets from fellow MFers, was the winner of the recent DeMascio trophy.

In other 2 and 1 tight ones, Shimizu eliminated Benny "Las Vegas" Nakasone and Kitaoka defeated Ken Hochi. Ted Nakao had the easiest time, advancing unsullied by whipping Tak Kitaoka by default. Biggest margin of victory was Oura's 4-3 win over Mike Matsumura.

Mickey Shinoda forgot about his Nisei Week playoff loss and remembered how to get home (the same day) before slipping a close 2 up defeat to Chas Miyamoto. Bessho and Yonemoto had to put in overtime before they could claim quarter-final spots, both going 22 holes before emerging victorious over Toastie Okutsu and Kow Maruki, respectively.

★

Orange County

The versatile Orange County Club Tournament, concluded at Huntington Beach, was won by Tom Sakai, a six handicapper, with a 208 total for the 54-hole grind covering three different courses.

Sakai, who benefited as the first recipient of the perpetual trophy donated by Dr. Paul Sakaguchi, held a commanding lead throughout. Opening with a 67 at Los Serranos, Sakai widened his margin to eight whopping strokes with another 67 at Willowick . . . Jim Fukuhara holding the runner-up spot throughout.

Sakai stumbled noticeably on the final round at Huntington, jumping to a 74 as Fukuhara smashed home with a 68 but was only able to shave the final edge to 2 strokes, finishing at 210. Fukuhara had rounds of 65-77-68.

In the third slot was T. Kato (73-70-69) at 211 while James Kobayashi (72-72-70) and J. Osumi (72-72-70) deadlocked for 4th at 214.

The results:

1.	T. Sakai	67-67-74—208
2.	J. Fukuhara	65-77-68—210
3.	T. Kato	73-70-69—211
4.	J. Kobayashi	72-72-70—214
	J. Osumi	72-72-70—214
6.	J. Uchimiya	70-71-74—215
	H. Aihara	77-70-68—215
8.	B. Ting	77-75-64—216
9.	T. Owan	77-70-70—217
10.	P. Sakaguchi	72-74-74—220

Eighth place finisher B. Ting, as can be noted above, came whizzing in out of nowhere with a final

(Continued on page 6)

Pebble Beach Notice

Pertinent details concerning the 12th Annual California Nisei Golf Tournament, slated to be held Nov. 17-18 at Del Monte and Pebble Beach golf courses, were released by SCNGA Secretary Harry Kinoshita.

According to the information received from Corresponding Secretary Arthur I. Tanaka of the host Garden City Golf Club, the entry fee will be $26. Interested individuals are asked to send their fee, name, handicap and name of club to:

Hideo Igawa
495 North 5th Street
San Jose, California

Deadline for the tournament is definitely set for Oct. 21. Entries must have a postmark no later than the aforementioned date.

SPORTS

2 Tie for Honors; Mucho Tee Gab

Kay Obayashi of Top Notch and Toso Kimura of Thunderbird were declared co-winners of the SCNGA low net honor for the month of September. Obayashi carded a 73-8—65 at Fox Hills while Kimura had a 77-13—64 at Whittier Narrows. The course rating difference of one stroke between Fox and Whittier accounting for the tie.

Close behind was Ted Naritoku with an 80-16—64 at Alondra, the differential again putting Naritoku away from the "money." At 65 were John Marumoto, Long Beach, 79-14; Ralph Yanari, Brookside, 76-11; Shoji Fukuma, Brookside, 74-9; T. Tomotani, Brookside, 74-9; Byron Okinaga, El Patio, 76-11; and J. Fukuhara, Orange County, 75-10. George Yamagata of Top Flite (76-10) and Nob Igauye of Kyodo (77-11) had 66 nets.

Japan Food, Yamasa Fish, Saito Realty and the SCNGA popping for the monthly prize of a dozen balls. The rash of good scores makes John Ty Saito, chairman of the SCNGA handicap board, hopeful that a few more firms will kick into the ball pot next year.

There were only five penalties assessed in September, little more than 1% of the 400-plus membership in the organization.

A very important general meeting of the 14 club handicap chairmen will be held at the New Moon Cafe, 9th and San Pedro, Monday, Nov. 12, 7 p.m.

Rules for 1963 will be discussed so it is imperative that all handicap chairmen be present, Saito emphasized.

★

West Los Angeles

The finale of the West Los Angeles club's annual Match Play tournament will pit Frank Kishi against veteran Harry Hankawa this Sunday.

The old war horse overcame a 2 hole deficit to pin a 2-up verdict over Min Oba in one semi-windup while Frank Kishi spotted Mits Nakamura a lead through 15 holes and then put on the clamper for a 2 to 1 victory.

(There is an opportunity to insert a "funny" here regarding Frank's experiences of the previous evening but actually the predicament Frank found himself in Saturday night is far from funny so we'll desist).

★

Max Flite

It will be Yosh Shimizu versus George Oura in one match with Ted Nakao facing Mickey Shinoda in the other at Montebello as Max Flite's Match go enters the final phases.

Yosh garnered a coveted spot by upending Sam Iwamoto, 3-2, while Oura knocked Nob Kitaoka out of the running, 4 and 3. Shinoda chalked up the same margin of victory, 4-3, over Tets Bessho while the veteran Nakao had his hands full taking care of upstart Hank Yonemoto, 1 up.

Unless Oura or Shinoda pop up with an upset Sunday, the finale appears to shape up as a rerun of last year's Match Play which found defending champion Nakao defeating Shimizu. We'll see . . .

Air Flite

In the semi-finals of Air Flite's (is it two words or one?) Match Play Tournament, Joe Sakurai (10) proved a little too much for Mas Saito (10) but must chomp at the bit on the sidelines until he finds out who his finale opponent will be. In the other remaining match, Ted Naritoku and George Inouye engaged in a Brown-Nixon vendetta and wound up even, necessitating a sudden death playoff next Sunday.

Sakurai disposed of Saito, 5 and 4. After halving the first three holes, Sakurai took 4, 5, and 7 to make the turn 3 up while shooting a fine 38, two over par. Saito, who's main strength is putting, failed to make his little knocker behave and notched horrendous 6s on 11 and 14 to bow out.

In the Naritoku-Inouye battle, Ted, a 15, grabbed a surprising 3 hole lead over Inouye, a 10, at the turn, taking 6, 7 and 9. Just as things shaped up as an easy Naritoku win, Inouye settled down to score 3 straight pars topped with a bird on 14 to even things up . . . where they stayed the remainder of the route.

A reminder note to AFers: There will be a Four Club Tournament on the 4th of November. In this special tourney, competing members will be allowed to carry only four clubs on the course during play.

★

El Patio

"Nip" Fujimoto lived up to his name as he forged from far back to nip the pretenders to the crown in El Patio's annual 54-hole Perpetual Trophy Tournament Sunday.

Just when Ted Okuno (1960) and Howie Uyehara (1959) were envisioning an opportunity to become the tourney's first two-time winners and Fumio Kinoshita was preparing to make it a wire-to-wire conquest, the newest EP member made a gross bogey round of 90 good enuf' to overhaul the 36-hole leaders for a 214 total. The 22-handicapper netted 68 to go with earlier rounds of 69-76.

Meanwhile Okinaka steadied in with 83-10-73 (73-71) for a distant second place at 217. Uyehara hit last-3-hole-blues to wind up with an 82-8—74 (74-70) for a 218 total.

Kinoshita, who held a share of the first two Sundays, couldn't contend with the morning drizzles as his earlier 69-74 rounds were of no use when the final 87-10-77 was tacked onto them. Thus Fumio fell to 4th place at 220.

Okuno, deadlocked for the lead at the 1st tee, blew up like a thunderstorm on the front nine, posting a total of 5 bogeys on the first 9 holes. He eventually crawled in with an 89-19—79 and a 222 total for 5th. Other finishers were:

6.	Al Keimi	223
	Sam Hirasawa	223
8.	Ed Ozaki	224
9.	Al Nakata	225
10.	Dan Fujimoto	226

Ozaki made the biggest jump, coming from next to last to finish in the money. Defending champion Kats Yoshioka, never in the hunt, had the dubious honor of lolling in 12th place with 228 strokes.

★

Top Notch

Top Notch, after a week's hiatus due to the Pioneer Tournament

(Continued on page 6)

SPORTS

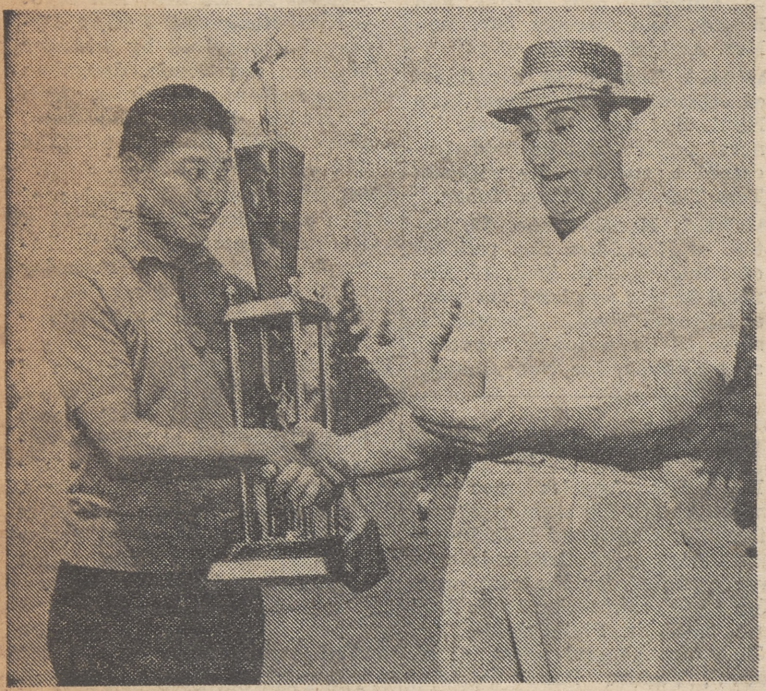

"I DON'T BELIVE IT"—Seems to be the reaction of Beverly Bowl Manager Mike Leccesse as he views Joe Uematsu's winning card in the recent Nisei Week Golf Tournament at Montebello CC. Uematsu fired a 65 net to lay claim to the impressive Overall Low Net Trophy donated by Frank DeMascio, genial proprietor of Beverly Bowl. The Top Notcher had to survive a playoff with Max Flite's Seichi Shinoda before gaining complete possession.

Initial News on Pebble Beach Tourney; Max Flite, Top Flite Plan Match Play

It's just about that time of the year when conversation swings to the biggie of the big, the annual California State Nisei Golf Championships, held annually at Pebble Beach in NoCal under the guidance of the host Gardena City Golf Club of San Jose.

The 1963 renewal will be held Saturday and Sunday, Nov. 17 and 18, according to Hideo Igawa and Mumbo Hayashi, tournament cochairmen.

Only news of any interest to eminate from the BANGA boys thus far is to reiterate that entrants are limited to 12 handicappers and less. Of course the hardy few who are willing to take a handicap cut in order to enter may do so.

A number of committee heads have been appointed to date. They include:

Mumbo Hayashi and Saku Taketa, banquet and entertainment; John Sumida, master of ceremonies; Frank Yoshioka, Frank Shimada, Sab Fujita and Harry Yoshioka, pairings; Art Tanaka, correspondence.

Frank Shimada, Harry Yoshida, Dr. Tom Hiura, rules; Rusty Nagakura and Soek Hayashi, starters; John Sumida, trophies; Cap Utsunomiya, scorer; Rod Kobara, publicity. (If anyone knows the latter, please inform him to put Crossroads on the mailing list for publicity releases. Here we're supposed to be the official organ for the SCNGA and we gotta scrounge around for Pebble Beach info . . . what a catastrophe!)

As per usual the two-day, 36-hole affair will be split between Pebble Beach (which becomes

(Continued on page 6)

News on the SCNGA Golfing Front . . .

(Contniued from page 8)

Rock Beach to some players) and Del Monte courses.

"Y" Kobayashi, popular linksman of both North and South, is the defending State Champion, managing to cop the elusive title last year with a scintillating 72-79—151 total. His initial par 72 round was shot on the "easier" Del Monte course.

★

Club news suddenly is trickling down to mere nothing of late.

Only outfit we've heard from this week is Max Flite, their moguls having decided to get a little ink in these sheets.

Midway through their annual fall 36-holer at Montebello, Fred Harada is the halfway leader with a 76-10 and 66 net total. Close on his heels waiting for him to falter is veteran Ted Nakao who posted a similar 76 gross score for his 67. Nakao is a 9 handicapper.

A trio of golfers is in third place, all bracketed with 69s. They are Freddie Funakoshi (77-8), Mike Matsumura (78-9) and Roy Prexy Nagao (80-11), the steadier portion of the Nagao Bros. act.

Other Scores

Within hailing distance of the leaders is Ed Kato, who is somewhat chagrined these days what with the "yangus" getting to a point where they can whip him regularly. Ed had a 79-9—70. Hank Yonemoto breezed home with an 82-11—71 while Norm Kitahara is in 8th spot with but a faint shot at the big end of the tournament with a 79-7—72.

President Nagao reports that all his soldiers **must** report to play this Sunday, Sept. 23, if they wish to play in the upcoming Match Play tournament slated for the 30th.

Tournament details and pairings will be finalized this Sunday at Frank DeMascio's Beverly Bowl following the final round of the 36-holer. According to Nagao, "breakfast" will be poured from around 11:30 a.m.

★

July and August winners of the monthly prizes issued by the SCNGA Handicap Board were announced this week by Chairman John Ty Saito.

For the month of July, Paul Sakaguchi of Orange County was the top winner with a 76-14—62 worth a dozen balls. Al Toshima of Brookside was runner-up at 64, fashioned via a 77-13. Tets Asato and Hank Toyama, a pair of Top Notchers, were third with 65s. Asato had a 75-10 while Toyama was 77-12.

"There was a three-way tie for the month of August," reads Saito's press release . . . mentioning the names of Tosh Hayakawa, Shig Nakano and Tak Yanagi. Then he goes on to state that Brooksider Tosh had a 68-6 while Air Fliters Nakano (75-11) and Yanagi (79-15) had 64s. Where the tie comes in, I dunno . . . then ole John T. further muddles the picture by stating that "they will receive 3 balls each." Oh well, maybe Saito's view of the score cards was clouded by cigar smoke which also caused him to lose 3 of the dozen balls donated by the SCNGA, Japan Food, Yamasa Fish Cakes and Saito Realty.

It's been noted that some Handicap Chairmen are not reporting low net scores for their clubs causing their mates to lose out on prizes. Please note.

Next Handicap Board meeting will be Tuesday, Oct. 9, at Tai Ping, 7 p.m. Representatives from Top Notch, Air Flite, West LA, Par Flite and Members-at-Large are asked to be present.

Over at Rio Hondo, the Top Flite Match Play Tournament gets underway this Sunday with Chairman Reggie Suzukawa requesting all players to report early as the Match Play contestants will be teeing off first.

The pairings, decided last Sunday via medal scores, will find the following players in the Upper Bracket: Hi Higashi vs. George Mizuno; Doug Mizukami vs. Mas Kawaguchi; George Shimazu vs. Mits Fujimoto; Nob Tashiro vs. Jim Yamamoto; George Endo vs. George Nakatsuka; Al Tengan vs. Cliff Suzukawa; and Wally Nagata vs. Bob Moriyama.

In the Lower Bracket will be Wally Ige vs. George Yamagata; Frank Nagai vs. Lucky Yamamoto; Luis Aihara vs. Lefty Uno; Jim Miyasaki vs. Fred Matsumoto; Kayo Kuratani vs. Harry Kinoshita; Harry Ishii vs. K. Nagamoto; Bob Motoi vs. Bob Miyamoto.

Receiving byes by virtue of their low scores last Sunday are Hank Yamagata and Frank Tsuchiya, 67; Jack Maeshiro, 68; Ben Katow, Dick Numamoto, Sus Takeshita, Mas Narahara, Yas Tatsumi, all with 70s; Jim Nakayama, Dick Takeshita, Tad Ochiai, Jim Saito, 71s; Hiro Hishiki, Babe Nomura, Reggie Suzukawa, Earl Yusa, Chuch Hirata, and Lloyd Nakayama, with 72s.

TRIO TIE FOR AUGUST SCNGA AWARD WITH NET 64, PAUL SAKEGUCHI TOPS JULY LINKERS WITH 76-14—62

Prize winners were announced by the SCNGA Handicap Board for the months of July and August at the monthly meeting at Rudi's Italian Inn September 10, 1962.

For the month of July, Paul Sakeguchi of Orange County with a 76-14 net 62 won a dozen balls closely followed by Al Toshima of Brookside with a 77-13 net 64 and Tets Asato and Hank Toyama of Top Notch with 75-10 net 65 and 77-12 net 65 respectively.

There was a three way tie for the month of August with Tosh Hayakawa of Brookside with a 68-6 net 62 and two members from Air Flite, Shig Nakano with a 75-11 net 64 and Tak Yanagi with a 79-15 net 64. They will receive 3 balls each.

Monthly prizes are donated by the SCNGA, Japan Food Corporation, Yamasa Fish Cakes and Saito Realty.

The next meeting of the Handicap Board will take place on Tuesday, Oct. 9 at Tai Pings in Crenshaw Square at 7 p.m. Representatives from Top Notch, Airflite, WLA, Par Flite and Members-at-Large are asked to be present.

July & August golf winners

Prize winners of July and August were announced at the SCNGA monthly meeting at Rudi's Italian Inn on Sept. 10.

July honors were won by Paul Sakaguchi of Orange County with 76-14—62, followed by Al Toshima of Brookside with 77-13—64, Tets Asato and Hank Toyama of Top Notch with 75-10—65 and 77-12—65, respectively.

There was a three-way tie in August with Tosh Hayakawa of Brookside with 68-6—62, Shig Nakano of Air Flite with 75-11—64 and Tak Yanagi of Air Flite 79-15—64. The three nets scores were judged equal because of the difference in course ratings.

Monthly prizes were donated by SCNGA, Japan Food, Yamasa Fish Cakes, and Saito Realty.

The next meeting of the Handicap Board will take place on Oct. 9 at Tai Ping at 7 p.m. Representatives from Top Notch, Air Flite, WLA, Par Flite, and members-at-large were asked to be present.

It was reported that all the handicap chairmen were not turning in low net scores for their clubs.

Handicap Board Reveals July, August Winners

Prize winners for the months of July and August were announced by the SCNGA handicap board at a recent meeting held at Rudi's Italian Inn.

For the month of July, Paul Sakaguchi of Orange County, with a 76-14 net 62, won a dozen balls. Closely following were Al Toshima of Brookside with a 77-13 net 64, and Tets Asato and Hank Toyama of Top Notch with 75-10 net 65 and 77-12 net 65 respectively.

There was a three-way tie for the month of August with Tosh Hayakawa of Brookside with a 68-6 net 62 and two members from Air Flite, Shig Nakano with a 75-11 net 64 and Tak Yanagi with a 79-15 net 64. They will receive 3 balls each. Monthly prizes are donated by the SCNGA, Japan Food Corp., Yamasa Fish Cakes and Saito Realty.

The next meeting of the handicap board will take place on Tuesday, Oct. 9 at Tai Ping in Crenshaw Square at 7 p.m. Representatives from Top Notch, Airflite, WLA, Parflite and members-at-large are asked to be present.

Quite a few handicap chairmen are not reporting low net scores for their clubs and deserving golfers may be losing out on prizes, handicap board chairman Ty Saito reported.

SPORTS

Harada Wins DeMascio Cup

Fred Harada, treasurer of Max Flite, had the distinction of writing in his name twice on the winner's check of the 36-Hole Frank DeMascio Tournament as the ex-Top Notcher coasted home a two-stroke winner with a 136 net total.

A 10-handicapper, Harada held a similar edge at the midway point and despite a final Sunday 80, none of the challengers were able to

Another member of the Fujimoto clan, "Nip," together with mate Tets Watanabe, tied for the low round of the tourney with another 63 but a first round 72 kept them away from the leaders at 135, two behind the 4th place finishers, Art Ozaki (10) and Kats Yoshioka (3), 68-65—133.

A three-way tie for fifth existed with 134s, including defending champions Frank Sera and Ted Okuno (68-66); Min Kato and Al Nakata (68-66); and Al Keimi and Fumio Kinoshita (69-65).

★

Top Notch

Top Notchers at Fox Hills also held a qualifying round for starting positions in their annual Match Play competition. Kay Obayashi had the distinction of leading the field with a 75-8—67, two ahead of Sho Tarumoto's 78-9—69. For his accomplishment Kay won (1) a first round bye and (2) a special gift.

The special gift, according to Tourney Chairman Tom Matsunaga, was a unique Parisian surprise brought back by Beach Morita from his recent European trip and donated to the club. Inasmuch as a description of the prize was not included, and realizing the donor was Morita and the prize was from Paris, one wonders what Kay was presented with . . . and if it is useable.

The pairings, upper bracket:

Obayashi, bye; Morita vs. Uchizono, bye; Toyama vs. Ito; Matsunaga, bye; Kishi vs. Tsukahara; Shigekawa, bye; T. Yoshizaki, bye.

Lower bracket: Tarumoto, bye; Onishi vs. Horikawa; Yamahata, bye; Masunaka vs. Wada; Y. Osajima, bye; Hirashima vs. Ota; Saito vs. Kawakami; K. Osajima, bye.

(Continued on page 6)

o Crossroads
dollars ($4.00) for one year's
ADS, the Los Angeles Nisei
edro Street, Los Angeles 12,
( ) Renewal
ZONE
orders payable to CROSSROADS

Mortuary
e 1918"
Los Angeles 12, California
6-5825

Kubota Mortuary
n Nisei Mortuary)
geles 15 Richmond 9-1449

play, a total of 14 starting berths were decided in head-to-head bat-

---

Two Golfers Tied For September Low Net Prize

Kay Obayashi of Top Notch with a 73-8 65 and Toso Kimura (Thunderbird G.C.)— with a 77-13 64 were tied for the low net prize in September and will receive 6 balls each from the SCNGA through the courtesy of Japan Food Corp., Yamasa Fish Cakes and Saito Realty.

The difference in course rating of Fox Hills and Whittier Narrows accounts for the same net. Close behind them were:

Net 64—Ted Naritoku (Alondra), 80-16 (Alondra C.R. 69); Net 65—John Marumoto (Long Beach) 79-14; Ralph Yanari (Brookside), 76-11; Shoji Fukuma (Brookside), 74-9; T. Tomotani (Brookside), 74-9 Byron Okinaga (El Patio), 76-11; J. Fukuhara (Orange County), 75-10; Net 66—George Yamagata (Top Flite), 76-10; Nob Igauye (Kyodo), 77-11.

The rash of good scores were made more possible because of monthly prizes so the SCNGA is hoping a few more firms will come through in 1963.

There were five penalties assessed in September, about 1 per cent of the 400 plus membership in the SCNGA.

There will be a very important general meeting of all 14 club handicap chairmen at the New Moon Cafe at Ninth and San Pedro on Monday, Nov. 12, 7 p.m. Rules for 1963 will discussed so it is imperative that all handicap chairmen be present.

---

clubs will be at New Moon Cafe at Ninth and San Pedro on Nov. 12.

Ray Obazawa, Brookside; Ted Okuno, El Patio; Bob Fukuhara, Kyodo; Paul Ryono, Long Beach; Ed Kato, Max Flite; Sho Iino, members at large; George Ichien, Orange County; Yukio Nakama, Par Flite, Sharkey Suetani, Thunderbird; Mas Narahara, Top Flite; Tom Uchizono, Top Notch; John Endow, Western; Mits Nakamura, WLA.

The So. Calif. Golf Association course ratings included:

Bonita 69, California 71, Candlewood 69, Fly Hills 72, Fox Hills east, 71, Fox Hills west, 69, Hacienda 71, Hesperia 72, Huntington Beach 67, Inglewood 70, La Jolla 70, Los Alamitos 67, Los Coyotes 72, Mission Valley 71, Montecito 71, Oceanside-Carlsbad 69, O'Donnell 65, Ojai Valley 71, Palos Verdes 69, Rancho Santa Fe 70, Rio Hondo 68, San Diego 72, San Luis Obispo 72, Santa Ana 71, Singing Hills 70.

The So. Calif. Public Links Golf Assn. course ratings included:

Almansor 60, Alondra 69, Brookside No. 1 70, Brookside No. 2 67, Coronado 70, Griffith Park Harding 70, Griffith Park Wilson, 71, Knollwood 71, Lakewood 70, Los Serranos 70, Meadowlark 68, Palm Springs 70, Rancho 70, Recreation Park 69, San Clemente 70, Santa Anita 70, Santa Barbara, 69, Sepulveda Balboa 67, Sepulveda Encino 70, Skllinks 69, Ventura 68, Western 68, Whittier Narrows 70, Willowwick 68.

8 — Friday, October 5, 1962 *CROSSROADS
210 S. San Pedro Street Los Angeles, California

...ORTS

...gage In

Subscribe to Crossroads

Enclosed please find four dollars ($4.00) for one year's subscription to CROSSROADS, the Los Angeles Nisei Weekly, 210 South San Pedro Street, Los Angeles 12, California.

( ) New ( ) Renewal

ZONE

...ders payable to CROSSROADS

Fukui Mortuary
"Since 1918"
707 Turner St. Los Angeles 12, California
MA. 6-5825

Shimatsu-Ogata-Kubota Mortuary
(Formerly Mission Nisei Mortuary)
911 Venice Blvd. Los Angeles 15 Richmond 9-1449

General Electric - Hotpoint - Westinghouse
TAMURA & CO.
3420 W. JEFFERSON BLVD. • RE. 1-7261

475 Gin Ling Way
New Chinatown MA 4-1825

Closed Mondays - Open Evenings & Sundays by Appointments
2919 West Olympic Blvd.
DUnkirk 8-3550

6 — Friday, October 5, 1962 *CROSSROADS

News on the SCNGA Golfing Front . . .

(Contniued from page 8)

gies to taking care of the tourney as he was rudely upset by a crazy lefthander, Bob Motoi, 2 up. Tashiro managed to take Jim Kakayama, 2-1, while Mits Fujimoto's steady play was too much for old-timer Mas Narahara.

Mas Kawaguchi, admittedly hitting his best drives in years, measured Dick Numamoto in a 1-up thriller as Dick trapped himself on the final hole. Tad Ochiai had to go an extra hole before dumping George Nakatasuka who apparently spent all his golfing skills in beating George Endo the week previous.

But the topper of them all was the 1-up victory posted by Babe Nomura over Wally Nagata. Doc Nagata, who had barely qualified by defeating Bob Moriyama in a playoff prior to his match with the long-hitting Nomura was surprisingly on the verge of marking up a tremendous upset as the tandem approached the 18th tee.

Then followed an exhibition of Alphonse & Gaston that would warm the cockles of Dodge-Giant witnesses. The Babe smacked three straight tee shots out of bounds, two more than necessary to gnash all your teeth out. But it was the Doc who went him one better . . . he commenced to line four straight OBs! At the end their card looked like a convention of obstreticians.

Subscribe to Crossroads

Enclosed please find four dollars ($4.00) for one year's subscription to CROSSROADS, the Los Angeles Nisei Weekly, 210 South San Pedro Street, Los Angeles 12, California.

( ) New ( ) Renewal

NAME

ADDRESS

CITY ZONE

Please make checks of money orders payable to CROSSROADS

Fukui Mortuary
"Since 1918"
707 Turner St. Los Angeles 12, California
MA. 6-5825

Shimatsu-Ogata-Kubota Mortuary
(Formerly Mission Nisei Mortuary)
911 Venice Blvd. Los Angeles 15 Richmond 9-1449

General Electric - Hotpoint - Westinghouse
TAMURA & CO.
3420 W. JEFFERSON BLVD. • RE. 1-7261

tai ping
featuring:
• cantonese cuisine
• tropical barbecue
• steaks
• cocktails
Luncheon - Dinner
3888 Crenshaw • AX 3-8243

SAITO REALTY CO
HOMES • • • INSURANCE
One of the largest selections in L.A.
EAST: 2421½ W. Beverly Bl. RA 3-1201
WEST: 2421 W. Jefferson RE 1-2121

Memorial Baptist

The Rev. Harry Baba will deliver the message, "I Am the Light of the World" at the 11 a.m. worship service. Church School for all ages begins at 9:45 with the Junior Choir meeting for a rehearsal at 9 a.m. under the direction of Mrs. Koichi Inouye.

7:30 p.m. the newly organized Christian Adventure Fellowship and Intermediate MYF will have their respective meetings at the church.

---

6 — Friday, October 12, 1962 *CROSSROADS

News on the SCNGA Golfing Front . . .

(Contniued from page 8)

net round of 64, which might be good for an SCNGA monthly award.

It was also announced that the OC boys are planning a Tri-Club Tournament for this Sunday. The action will pit representatives from the SCNGA OC club against members of Indio and San Diego, the latter serving as hosts as the play will be held at Carleton Oaks Country Club in San Diego.

★

El Patio

Over at Whittier Narrows, where you gotta yell "en guarde" in addition to "fore," the El Patio boys are going into the final round of their three-weekend 54-holer this Sunday.

Fumio Kinoshita retained ½ of the lead at the ⅔s mark after holding ½ of the pole position at the ⅓ mark.

Kinoshita added a flighty 84-10-74 to go with his initial round (79-10-69) for a 143 total. Ted Okuno's bad back continues to get good as he picked up a stroke on Fumio and is now deadlocked for the top spot after last Sunday's 83-10-73.

Byron Okinaka (73-71) and Howie Uyehara (74-70) moved into contending positions at 144. Despite slipping to fifth place, Nip Fujimoto (69-76), who shared the top spot with Kinoshita after 18, is still in line for a good shot at his first tourney win with a 145.

Dan Fujimoto and Al Keimi have much ground to make up, sitting in at 148, while Ed Fujimoto made a belated move, getting up from 13th to the 8th spot at 150.

Knotted at 151 are Sam Hirasada, Al Nakata and Kats Yoshioka. Frank Sera is in a 152; Ed Ozaki, 153; and Pop Karasawa, 155.

★

Long Beach

The Meadowlark Country Club boys bring us up to date on their doings this week. After four weeks of play, the match play crown is up for grabs between Bob Uragami and Yukio Tatsumi.

Uragami, a 3-2 victor over John Kashiwabara in a semi-final match, lists Moto Asari and Tooru Shimizu among his vctims. Tatsumi, who knocked over the tourney favorite Fred Ikeguchi in his semi match, 2 up, knocked over Wallace Lee to open matters, eliminated brother Kiya the second week and then his biggest victory over Ikeguchi Sunday.

Paul Ryono made off with the 36-hole consolation tournament title with a 73-75 (12) 136 net score.

★

Top Flite

Quarter-final mark has been reached in the Rio Hondo match play battle with a rather surprising octet surviving the rigors of war.

Pairings for this Sunday are Hank Yamagata vs. Mits Fujimoto; Cliff Suzukawa vs. Tad Ochiai; Yas Tatsumi vs. George Yamagata; Lloyd Nakayama vs. Jim Saito. In addition, Reggie announces that losers will engage in a consolation tournament this Sunday, teeing off prior to the matches. This being the case, you are asked to refrain from being a jolly good fellow this one day and **not** bring a guest.

The Results

Of the winners, Lloyd Nakayama and George Yamagata had the roughest time in eliminating Bob Motoi and Chuck Hirata. Lloyd was 4 down to lefty Motoi at one stage of their match and negotiated a birdie putt on 18 to deadlock the match. This so unnerved Motoi that he bogied 19 and blew the duke.

Hirata also needed a bird to tie his match with Yamagata but came up short in a match which saw them trade holes throughout. Elsewhere along the sked, Suzukawa downed Babe Nomura with an "out" nine of 38, holding a surprising 5-up lead at one stage. He closed it out winning 16 for a 3-2 edge.

A pair of dark horses shining brightly are Mits Fujimoto and Tad Ochiai, another southpaw swinger. Ochiai was a 3-2 victor over Nob Tashiro while Mits walloped Mas Kawaguchi, 5-3.

Jim Miyasaki couldn't do a thing with Jim Saito's putting, losing 3-2, the same margin Yas Tatsumi felled Sus Takeshita. Hank Yamagata finished with a flourish to edge past tough George Mizuno, 2-1.

TOYO PRINTING CO.
LETTERPRESS - OFFSET - LINOTYPING
309 S. San Pedro St. MAdison 6-8153

EMPIRE PRINTING CO.
SEE US FOR WEDDING ANNOUNCEMENTS
114 Weller St. MAdison 8-7060

Fukui Mortuary
"Since 1918"
707 Turner St. Los Angeles 12, California
MA. 6-5825

Shimatsu-Ogata-Kubota Mortuary
(Formerly Mission Nisei Mortuary)
911 Venice Blvd. Los Angeles 15 Richmond 9-1449

General Electric - Hotpoint - Westinghouse
TAMURA & CO.
3420 W. JEFFERSON BLVD. • RE. 1-7261

SAITO REALTY CO
HOMES • • • INSURANCE
One of the largest selections in L.A.
EAST: 2421½ W. Beverly Bl. RA 3-1201
WEST: 2421 W. Jefferson RE 1-2121

tai ping
featuring:
• cantonese cuisine
• tropical barbecue
• steaks
• cocktails
Luncheon - Dinner
3888 Crenshaw • AX 3-8243

dave monji plumbing
contractor • free estimate
repair specialist
MA 2-0801 708 towne ave.

301 East 1st St.
MA. 6-9445 Res. NO. 5-4322

Girl Scout Troop 2101

GARDENA — The Fifth Annual International Family Festival in Redondo Beach Sunday and Monday will have the active Girl Scout Troop 2101 participating en masse. Held in conjunction with United Nations Week, the celebration will feature exhibits, children and adult programs, dancing, films and art work.

Lucille Harada, Christine Hata, and Jo Ann Tadakuma will participate in Japanese folk dances while other troop members will present origami demonstrations, and assist at the snack and cookie bars. The troop is also manning an Oriental gift shop.

---

6 — Friday, October 19, 1962 *CROSSROADS

News on the SCNGA Golfing Front . . .

(Continued from page 8)

held in Ojai the previous week, held its second round of match play at Fox Hills. The victors and their Sunday opponents, if we've read Tom Matsunaga's lineup correctly, will find:

Kay Obayashi vs. Taro Uchizono; Tom Matsunaga vs. Tod Yoshizaki; Sho Tarumoto vs. Mareo Masunaka; Ken Osajima vs. Fred Ota.

Last week's action went something like this . . .

Obayashi (8) obliterated Beach Morita (8) with a 5-4 verdict and undoubtedly would have erased anyone on this day as Kay closed out the match on 15 with a symphony of pars that had but one mar. (In other words, Ichiro, he was one over par).

Uchizono (10) had his hands full with Henry Toyama (11) who was still licking his chops over his unexpected 6-5 massacre of Joe Ito last week. Taro finally gained a slim edge and retained it throughout for a 1-up win.

In a battle of 7s, Matsunaga closed out Joe Kishi in a hurry, 5-4, as Tom's steady stroking was made easy by Kishi's game going completely to pot. Yoshizaki (12) made good use of his 4-handicap over Sats Shigekawa (8) to eke out a tight 1-up verdict . . . knocking in a 12-foot putt on the 18th green for his eventual margin.

Tarumoto (9) waited until Jack Horikawa (9) showed signs of weakening and then applied the novacine as the golfing dentist pounded out a 3-2 edge. The long-knocking Tarumoto grabbed 3 of the last 5 holes.

Mareo Masunaka (11), blithely disregarding the handicaps adorning the names of his opponents, continued his giant-killer role by knocking over Kyu Yamahata (8), 4-3. The manner in which Mareo is posting his wins marks him a definite tourney threat as he eliminated George Wada last week, 3-2.

Doc Kawakami (13) got one of those no-value "moral" victories in his 2-up loss to Ken Osajima (9). Ken the Jeweler mesmerized Doc with some dazzling shots to go 5 up after only 6 holes. Doc K refused to toss in the towel and methodically cut the tremendous lead to 1 up after 17 but couldn't quite make the grade. Ken-Ben's opponent will be Fred Ota (10) who slipped into the next round via a default win over Nate Osajima (7) who failed to show.

★

At Rio Hondo, Sunday will find Hank Yamagata meeting Tad Ochiai and Lloyd Nakayama facing Yas Tatsumi in Top Flite's semi-final matches.

Hank defeated Mits Fujimoto, 2-1, while Ochiai disposed of Cliff Suzukawa rather handily, 3 to 2. Hank, down 1 after 14, knotted his match when Fujimoto bogied 15. Mits apparently left his touch on the drawing boards from here on out, losing the next two holes to pars. Lefty Ochiai, shooting one of his better games, took an early 3-up lead on Cliff and then procedded to throw him over his name.

Nakayama got his semi berth via a 3-2 win over Jim Saito. A combination of long drives and deadly putting was Lloyd's key after a tight front side. Lloyd took four holes in a row after the turn, taking par 5 the 13th with a bird. He faltered momentarily on 14, but took 15 and 16 to close Saito out.

In the remaining match, Yas Tatsumi blew George Yamagata clear off the course with a 7 and 6 decision. As Yas does the reporting to CR for TF, modesty no doubt tempered his blow by blow report.

In the consolation tourney, George Aratani lost little time in making his presence felt on the course after returning Wednesday from his semi-annual sojourn to Japan.

The boys were wondering what Nippon does to George's game as he powered his way around Rio with a 74, good for a 64 net and a 3 stroke advantage over Kaz Shimizu. Hi Higashi and Earl Yusa deadlocked for third with 68s, Earl the Pearl notching a 2 over back nine to catch Hi.

'Tis reported Aratani slipped in a couple of games at Kogane Country Club (to which he belongs) prior to his return and had his game honed to perfection. The results:

George Aratani	74-10—64
Kaz Shimizu	78-11—67
Hi Higashi	80-12—68
Earl Yusa	80-12—68
Ben Katow	90-11—69
Jim Yamamoto	81-12—69
Luis Aihara	70-10—69
Chuck Hirata	79- 9—70
Wally Ige	82-12—70
Lefty Uno	81-11—70

REMEMBER—Pebble Beach entry deadline is Oct. 21 . . . Election meeting for '63 SCNGA of-

1962

California STATE CHAMPIONSHIPS

---

8 — Friday, October 26, 1962 *CROSSROADS
210 S. San Pedro Street Los Angeles, California

SPORTS

Select Team for North-South Go

SCNGA President George (My brother is Dewey) Ajioka today revealed the names of the five association golfers who have won the honor of representing Southern California in the annual Team Match with a select squad from Northern California during the upcoming State Nisei Championships held at Pebble Beach.

The quintet, selected on a point basis according to high finishes in SCNGA sanctioned tournaments during the year, consists of Min Yoshizaki, Glenn Okano, Harry Hankawa, Tom Sakai, and Eddie Nagao.

(Ten points are awarded to winners of tourney, 9 for second, 8 for third, and on down the line, excepting the match play tournament, which was scaled at 10-8-6-4).

Top Notcher Yoshizaki and Western's Okano were the top point-getters, each notching an unofficial 27 digits. Close on their heels was West LA's perennial challenge Hankawa with 25. Orange County's Tom Sakai, a youngster making a large splash on the local scene this year, garnered 24 points. Max Flite's Eddie Nagao was the only non-tourney winner of the top five, garnering secondary awards good for 20½ points.

Inasmuch as a number of SoCal swingers will not make the northern trek for various reasons, a total of six alternates have been named. (It is understood at this time, subject to change, that the top tandem, Min and Glenn, are not planning to compete in the State Championship).

In total point order, the alternates are:

1. Tom Matsunaga, TN	15
2. Robert Asato, AF	13
3. George Wada, TP	12½
4. N. Kitahara, MF	12
5. T. Ogawa, SC	10
George Ige, AF	10

The aforementioned five and the alternates, we reiterate, are unofficial (since they were tabbed on the basis of Crossroads' printed results . . . which just might be incorrect). A future tabulation will be made upon request as well as eventual selection of a team captain. Additional information will be forthcoming at the annual SCNGA Election Meeting Monday evening, Oct. 29.

★

And speaking of the meeting, all Club Representatives and Presidents are reminded that the all-important meeting is slated for Fon's Restaurant in New Chinatown at 7:30 p.m. **sharp!** Each SCNGA member club is requested to send two representatives to the conclave at which time the 1963 president and his cabinet will be elected.

★

Top Notch

Semi-final matches loom at Fox Hills this Sunday as well as the final 18 holes of the Top Notch consolation round.

In the former, it will be Ken Osajima crossing sticks with Sho Tarumoto while Tod Yoshizaki challenges Kay Obayashi. Halfway scores in the consolation were not available at press time.

In the quarter-finals, Ken made like a quarter-horse for the second straight week, dashing out of the chute and commanding a 5-up lead on Fred Ota before the latter could even get into stride. But unlike last week, Ken continued his sizzling pace for a quick 7-6 cerdict. His five hole lead came on a two-over-par 38 front side.

Sho caught upset-minded Mareo Masunaka on an off day as the clock struck midnight for the insuranceman. Posting an easy 6-5 win, So was only two over when the match ended on the 13th.

Tod took over the title of dark horse as he ousted Tom Matsunaga, 3-2. Yoshizaki almost won by default when Matsunaga overslept and barely made it to the starting tee. As it turned out, he might've stayed in bed, as Tod promptly opened up a 6-length lead. Tom finally woke up and settled down, closing the gap to two but ran out of holes on 16.

Kay Obayashi continued his hot pace with a 4-2 win over Taro Uchizono. It was a tight battle through the initial 9, with Kay gaining the edge via a bird on the 9th. Taro hung in there tough but Obayashi had his putter going for him, adding additional birdies on 11, 12 and 14 to leave Uchizono with a shaking head.

★

Max Flite

Hoping to make the second time a charm, Yosh Shimizu fired his way into the finals of Max Flite's match play as defending champion Ted Nakao ran into a Cuban blockade in the form of Mickey Shinoda.

So the Sabbath will find Yosh and Mickey meeting for the title.

Yosh, a 10, took the measure of George Oura, 3 and 2, while 16-handicapper Shinoda shook the entire club up, eliminating favored Nakao . . . not only beating him, but rubbing it in to the tune of a 4-3 margin.

★

West LA

Upstart Frank "Television" Kisi, shooting one of the finest games of his tee career, posted the upset of the year Sunday when besting veteran Harry Hankawa in the finals of West Los Angeles Golf Club's match play tournament.

Frank, an 8, more than negated Hankawa's 3-handicap with white-hot putting in downing the old-timer decisively, 5 and 4.

Hankawa was three down after 9 holes and appeared to be simply bidding his time, waiting for Kishi to "blow." And "blow" Frank did, cycloning Harry clear into the club house with his hot putter.

★

Western

Over at Western, the Western Club got into the match play swing of things with 8 first round matches that were exactly that . . . battles right down to the 18th cup. Of the octet, only two failed to go the full route, one necessitating an extra hole before determining a winner.

In the 19-holer, Min Oil tripped Trip Tajiri. His opponent Sunday will be Richard Nimura, himself a tight 1-up victor over Walt Moriya.

In another battle of 1-up winners Sunday, it will be Yukio Matsumoto and Yas Aochi. Yukio

(Continued on page 6)

ber of birds to be given away will be made this Sunday.

Pairings announced for 36-hole State Nisei golf championships

SAN JOSE. — The blue ribbon classic of Nisei golfdom, the 12th annual state chamiponships on Nov. 17 and 18 at the Pebble Beach and Del Monte courses, will draw a total of 137 golfers from 28 clubs.

The competition will be over 36 holes, 18 on the Pebble Beach course and 18 on the Del Monte course.

In the event of a tie or ties for any of the awards, a sudden death play-off will be played off.

Four man teams for the team championship must be named before Nov. 17.

The pairings for the two days of golf are as follows:

Sat., Nov. 17, Del Monte Course

8:00—Y. Kobayashi 3 GGG, R. Nagakura 4 GC, T. Hayakawa 5 BN, H. Hashimoto 6 TB.

8:07—H. Hankawa 3 WLA, D. Yamamoto 4 BN, K. Nagamatsu 5 GGG, J. Nakanishi 6 SC.

8:14—G. Okano 3 W, A. Nakata 4 EP, J. Ross 5 TN, F. Shingu 6 Mont.

8:21—F. Yoshioka 4 GC, F. Ikeguchi 5 LB, G. Kono 6 HF, H. Hayakawa 7 S & T.

8:28—G. Ura 5 WE, H. Aihara 6 OC, S. Hayashi 7 GC, C. Fujisaki 7 SC.

8:35—M. Okumura 6 WE, K. Obayashi 6 TN, H. Yoshioka 6 GC, E. Nagao 7 MF.

8:42—T. Sakai 6 OC, B. Nomura 7 TF, J. Sakaguchi 7 GC, G. Wada 6 TN.

8:49—H. Yamagata 7 TF, B. Tanizawa 8 EB, T. Matsunaga 7 TN, E. Suetani 8 TB.

8:56—F. Shimada 7 GC, W. Hamada 7 C, E. Kawai 7 LB, T. Ogawa 7 SC.

9:03—S. Shigekawa 7, TN, M. Sumida 7 GGG, D. Masuda 7 SN, H. Okino 8 W.

9:10—F. Funakoshi 8 MF, C. Fujimoto 8 WE, G. Yamagata 8 TF, P. Tsukahara 8 TN.

9:17—J. Kishi 8 TN, E. Kato 8 MF, D. Okazaki 8 PF, J. Kobayashi 8 OC.

9:24—J. Uchiyama 8 OC, F. Onishi 9 TN, J. Tomizo 9 LB, A. Kusumoto 9 WE.

9:31—D. Izumo 8 TF, F. Kishi 8 TN, T. Endo 9 PF, J. Ikeda 9 GGG.

9:38—S. Suetani 8 TN, Y. Tatsumi 9 TF, Rei Obazawa 9 BN, B. Santo 9 GC.

9:45—C. Hirata 9 TF, T. Bessho 9 MF, J. Sumida 9 GC, G. Ajioka 9 AF.

9:52—Y. Mikuriya 9 BN, B. Ichikawa 9 Card, H. Furukawa 8 MF.

9:59—M. Matsumura 9 MF, T. Tomatani 9 BN, T. Asato 8 TN.

Sat., Nov. 17 at Pebble Beach Course

7:00—J. Sukekane 12 Card, N. Okumura 12 TB, T. Kato 12 OC, G. Maruki 12 MF.

7:07—J. Nakamura 12 Card, S. Kimoto 10 WE, H. Kawanoe 12 TB, J. Matsuda 12 OC.

7:14—K. Sera 12 Card, N. Tashiro 10 TF, H. Yonemoto 11 MF, J. Araki 11 TB.

7:21—T. Hosoda 12 Card, I. Ogawa 10 WE, A. Ching 12 TB, F. Nagai 11 TF.

7:28—P. Hiura 12 Card, L. Hayashida 10 WE, M. Kawaguchi 10 TF, R. Nagao 11 MF.

7:35—T. Hiura 12 GC, F. Matsumoto 12 TF, L. Iriye 10 TB, S. Saito 12 AF.

7:42—A. Tanaka 12 GC, S. Takeshita 12 TF, G. Hirano 10 Par, N. Igauye 10 K.

7:49—B. Sakamoto 12 GC, M. Fukai 10 TN, Y. Yoshida 12 SC, B. Sekigahama 12 HL.

7:56—G. Egusa 12 GC, T. Fuji 11 EB, A. Kirita 12 BN, Y. Tatsumi 10 LB.

8:03—R. Kobara 12 GC, C. Iguchi 11 TF, J. Mitsumori 11 BN, D. Nakamura 10 S.

8:10—G. Yonemoto 12 GC, D. Arakaki 11 EP, T. Onoda 12 Par, G. Ninomiya 12 GGG.

8:17—R. Iwata 12 GC, L. Aihara, 10 TF, N. Furumoto 11 ST, P. Oda 12 SN.

8:24—C. Utsunomiya 11 GC, M. Fukumura 10 Card, T. Mine 11 WE, S. Nitta 11 OC.

8:31—B. Mayeda 10 GC, J. Ishikawa 11 Card, M. Tanaka 11 BN, G. Inouye 10 AF.

8:38—G. Hiura 12 Card, N. Aoki 11 SN, S. Irasawa 12 EP, M. Masunaka 11 TN.

8:45—H. Doi 12 Card, H. Matsuoka 10 WE, S. Kawahara 12 EB.

8:52—K. Arakawa 12 Card, A. Iwata 12 EB, J. Hitomi 10 SC, G. Shimabukuro 12 AF.

Sun., Nov. 18 at Del Montte Course

7:00—H. Matsuoka 10 WE, L. Aihara 10 TF, B. Sekigahama 10 HL, N. Igauye 10 K.

7:07—S. Kimoto 10 WE, M. Fukai 10 TN, G. Hirano 10 Par, L. Iriye 10 TB.

7:14—I. Ogawa 10 WE, G. Inouye 10 AF, N. Tashiro 10 TF, Y. Tatsumi 10 LB.

7:21—L. Hayashida 10 WE, M. Kawaguchi 10 TF, J. Hitomi 10 Sac, D. Nakamura 10 Seq.

7:28—B. Maeda 10 GC, T. Mine 11 WE, M. Fukumura 10 Card, N. Aoki 11 SN.

7:35—F. Nagai 11 TF, T. Fuji 11 EB, J. Araki 11 TB, N. Furumoto 11 S&T.

7:42—R. Nagao 11 MF, J. Mitsumori 11 BN, M. Tanaka 11 SC, S. Nitta 11 OC.

7:49—H. Yonemoto 11 MF, M. Masunaka 11 TN, J. Ishikawa 11 Card, D. Arakaki 11 EP.

7:56—C. Iguchi 11 EP, C. Utsunomiya 11 GC, P. Oda 12 SN.

8:03—A. Ching 12 TB, P. Hiura 12 Card, G. Ninomiya 12 GGG, G. Yonemoto 12 GC.

8:10—F. Matsumoto 12 TF, H. Kawanoe 12 TB, T. Hosoda 12 Card, R. Kobara 12 GC.

8:24—A. Iwata 12 EB, J. Matsuda 12 OC, J. Nakamura 12 Card, B. Sakamoto 12 GC.

8:31—S. Kawahara 12 EB, T. Kato 12 OC, J. Sukekane 12 Card, A. Tanaka 12 GC.

8:38—G. Maruki 12 MF, A. Kirita 12 BN, H. Doi 12 Card, T. Hiura 12 GC.

8:45—R. Iwata 12 GC, Y. Yoshida 12 SC, S. Saito 12 AF, K. Arakawa 12 Card.

8:52—T. Onoda 12 Par, G. Hiura 12 Card, G. Shimabukuro 12 AF, S. Hirasawa 12 EP.

Sun., Nov. 18, Pebble Beach Course

7:00—B. Tanizawa 8 EB, H. Furukawa 8 MF, P. Tsukahara 8 TN, J. Kobayashi 8 OC.

7:07—S. Suetani 8 TN, A. Kusumoto 8 WE, C. Hirata 9 TF, M. Matsumura 9 MF.

7:14—F. Kishi 8 TN, G. Yamagata 8 TF, Y. Mikuriya 9 BN, J. Sumida 9 GC.

7:21—T. Endo 9 PF, T. Bessho 9 MF, T. Tomatani 9 BN, B. Ichikawa 9 Card.

7:28—R. Obazawa 9 BN, F. Onishi 9 TN, J. Ikeda 9 GGG.

7:35—G. Ajioka 9 AF, J. Tomizo 9 LB, B. Santo 9 GC.

7:42—Y. Kobayashi 4 GGG, H. Hankawa 3 WLA, G. Okano 3 W, F. Yoshioka 4 GC.

7:49—R. Nagakura 4 GC, D. Yamamoto 4 BN, A. Nakata 4 EP, G. Ura 4 WE.

7:56—T. Hayakawa 5 BN, K. Nagamatsu 5 GGG, J. Ross 5 TN, F. Ikeguchi 5 LB.

8:03—M. Okumura 6 WE, H. Hashimoto

(Continued on Page 3)

Nisei Golf Assn., AF—Air Flite, OC—Orange County, TN—Top Notch, WLA—West Los Angeles, Par—Par Flite, EP—El Patio, W—Western, LB—Long Beach.

---

140 Vie for Sta

SAN JOSE—Pairings for the 12 Annual California Nisei Golf Tournament on Nov. 17-18 were announced today by the committee.

The 36-hole tournament will be played in two flights on Pebble Beach and Del Monte courses at Menterey Peninsula. Each flight will switch courses on second day.

The following tee-off time is for the first day of play:

12th ANNUAL CALIFORNIA NISEI GOLF CHAMPIONSHIPS
PAIRINGS FOR SATURDAY, NOV. 17

Del Monte Course

8:00—Yozo Kobayashi 4 GGG, Rusty Nagakura 4 GC, Tosh Hayakawa 5 BN, Henry Hashimoto 6 TB;

8:07—Harry Hankawa 3 WLA, David Yamamoto 4 BN, Ken Nagamatsu 5 GGG, Joe Nakanishi 6 SCNGA;

8:14—Glen Okano 3 W, Al Nakata 4 EP, Jerry Ross 5 TN, Frank Shingu 6 MONT;

8:21—Frank Yoshioka 4 GC, Fred Ikeguchi 5 LB, Gordon Kono 6 HF, Harlan Hayakawa 7 S & T;

8:28—George Ura 5 EAGLE, Henry Aihara 6 OC, Socks Hayashi 7 GC, Charles Fujisaki 7 SCNGA;

9:45—Chuck Hirata 9 TF, Tets Bessho MF, John Sumida 9 GC, George Ajioka AF;

9:52—Yas Mikuriya 9 BN, Ben Ichikaw 9 CARD, Hank Furukawa 8 MF;

9:59—Mike Matsumura 9 MF, Tsune Tomatani 9 BN, Tets Asato 8 TN.

Pebble Beach Course

7:00—James Suketani 12 CARD, Nobuyu Okumura 12 TB, Tadashi Kato 12 O George Maruki 12 MF,

7:07—Jiro Nakamura 12 CARD, Saic

---

in State golf

SAN JOSE.—Final plans hav been completed for the 12th an nual State Nisei golf champion ships to be held at the Pebble Beach and Del Monte courses on Nov. 17 and 18.

A record field of 140 players have been registered for this blue ribbon classic, representing the top linksmen in Calif. Along with seeking individual awards, more than 20 golf clubs will be shooting for the title of State Nisei team championship.

Some of the top golfers participating were: Harry Hankawa, three handicapper from WLA; Glen Okano, another three golfer from Western Club; Yozo Kobayashi, 4, San Francisco, and defending champion; Frank Yoshioka, 4, San Jose, named 1961 Nisei Athlete of the Year; Dave Yamamoto, 4, Brookside, played in 1962 Japan Open; Rusty Nagakura, 4, San Jose; Al Nakata, 4, El Patio Golf Club; George Ura, 5, Watsonville, 1956 champion.

Tournament headquarters will be set up at the Westerner Motel in Monterey, announced general chairman Hide Igawa of the host Garden City Golf Club of San Jose.

---

140 entered in state Nisei golf championships

SAN JOSE. — A field of 140 will compete in the 12th annual State Nisei golf championship Nov. 17-18 at Pebble Beach and Del Monte courses, general chairman Hide Igawa of the host Garden City Club revealed this past week. Over 20 clubs are shooting for the state team title.

Heading the record-setting list are Harry Hankawa of West Los Angeles and Glen Okano of Western, two Southlanders with 3 handicap. Yozo Kobayashi, 4 handicap, of Golden Gate Golf is defending champion.

Tournament headquarters will be at Westerner Motel, Monterey.

---

8 — Friday, November 16, 1962 *CROSSROADS
210 S. San Pedro Street Los Angeles, California

'Y' Kobayashi To Defend Title

The State Championship at Pebble Beach swings the golfing fraternity's attention northward this weekend with Yozo Kobayashi, one of the most popular winners of the 11 previous tournaments, on hand to defend his 1961 laurels.

The San Franciscan will be extended to the limit in his effort to make it two-in-a-row. Besides the rugged Pebble Beach and tricky Del Monte layouts to conquer, a number of SoCal and NoCal entrants are shooting for the top prize of the year.

Localities Harry Hankawa and Glenn Okano are the two lowest handicappers in the field, both boating 3s. Kobayashi, a veteran of the greenward, is joined in the 4 bracket by such challengers as Frank Yoshioka, 1961 Nisei Athlete of the Year representing Garden City Golf Club, and Rusty Nagakuro, a San Jose mate. "Fours" ready to "fore" for the Southland cause are Brookside's Dave Yamamoto and Al Nakata of El Patio.

An effort to pick a favorite would be foolish, but one of the likeable challengers would have to be someone like George Ura, a 5 handicapper from Watsonville, who grabbed the gold ring in a 1956 effort.

All 78 localities competing are without a doubt already in the Peninsula area getting in their practice rounds. The first contingent left Tuesday morning with the airways and highways absorbing the remainder of the field piecemeal throughout the week.

Aside from individual honors, a four-man team event is also on tap. CR has had no official confirmation of the Southern California team, but from the original SCNGA list, it appears as though only Min Yoshizaki will be unavailable from the top ranking golfers for the tournament year. Min is still not completely recovered from a recent illness which cut short his golfing activities.

Thus the team lineup appears to be Glenn Okano, Harry Hankawa, Tom Sakai and Eddie Nagao. Alternates appear to be Tom Matsunaga and George Wada. Names of the competing teams are not required by the official starter until 7 a.m. Saturday.

Other instructions set forth by tourney moguls includes play-offs. All will be of the sudden death variety and will be contested on Pebble. Deadlocks for gross awards, which will be first choice on the prize list, will be with no handicaps. Ties for net awards will be played with full handicaps. No one will be eligible for more than one trophy unless involved in the team event. U.S.G.A. rules will prevail.

It is interesting to note that one of the exceptions exists at Pebble where—"All parts of the **ocean, beach** and **banks** will be considered as part of the course"

It's a cinch bet that many of the 137 entrants will get a first-hand experience with this ruling . . . and these boys will be going through their personal version of "The Longest Day" beach landing.

★

What with more than 300 remaining within their own confines, let's see what we have of interest this week . . .

The SCNGA Handicap Board met Monday with the following important rules eminating from the conclave.

1. A two-stroke maximum increase in handicap will be allowed in any given 12-month period.

2. All match play scores must be reported, regardless of the length of the match. Maximum allowed under adjustment may be taken if a hole is conceded.

With all 14 member clubs represented, at the New Moon, both important rulings were passed by an 11 to 3 vote. A third ruling to record all gross scores of playing partners was shelved because of the tremendous amount of work involved both to members and the handicap chairman.

It was the consensus of opinion that some members were not reporting their good scores. But it was felt that the maximum increase ruling would take care of this problem.

October winners of a dozen balls donated by Japan Food, Yamasa Fish, Saito Realty, and the SCNGA, was won by Johnny Endow of Western who scored a 69-5—64 net. Runners-up included Joe Sakurai, AF, George Aratani, TF, Dr. Tad Ochiai, TF, Shoji Fukuma, Br, and Yas Yoshida, OC, all with net 66s. Other fine scores in an outburst of terrific efforts were posted by Paul Ryono and Fred Ikeguchi of Long Beach, both with 67s.

The December monthly meeting will be held at Rudi's Monday, Dec. 10, at 7 p.m. Max Flite, Western, El Patio, Thunderbird and Orange County repreesntatives are requested to attend.

A short rundown of a few club events as space permits . . .

El Patioites ventured to Antelope Valley Country Club in Palmdale Sunday where former members John Sakurai and Dr. Henry Shibata hosted an 18-hole tournament.

Everything was perfect except the scoring as newcomer Nip Fujimoto took top honors with a 92-20—72, making it a win in both club tourneys he has competed in since joining the club two months ago. "Pop" Karasawa was second with a 102-28—74. At the age of 70 plus, ole "Pops" showed the youngsters how it's done. Dave Arakaki, Kats Yoshioka, and Henry Shibata followed.

According to Al Keimi, standard equipment for the day, in addition to 14 clubs, were axes to chop down Joshua trees and cacti that got in the way; snake-bite kits, and tweezers for pulling out stickets and cactus needles.

It all was worth it, if only for the steak dinner prepared by Hostesses Mmes. Shibata and Sakurai at the former's home.

Max Fliters are requesting recognition for their recent Turkey Shoot. Altho all garnered a bird for their Sunday efforts, Yosh Shimizu had the distinction of posting the top net score of the competition, coming home with a fine 68.

In the 70 bracket were Don Doyle, Sam Iwamoto and Ted Nakao. In the 71 bracket were Nob Kitaoka and Roy Nagao while 72s were chalked up by Fred Funa-

(Continued on page 6)

---

their handicap:

1. Harry Hankawa (3) of So. California —West L.A. Golf Club
2. Glen Okano (3) of S. California — Western Golf Club
3. Yozo Kobayashi (4) of San Francisco —G.G.G. — defending champion
4. Frank Yoshioka (4) of San Jose—Garden City Golf Club 1961 Nisei Athlete of the Year
5. Dave Yamamoto (4) of So. California — Brookside Golf Club — played in the 1962 Japan Open
6. Rusty Nagakura (4) of San Jose — Garden City Golf Club
7. Al Nakata (4) of So. California—El Patio Golf Club
8. George Ura (5) of Watsonville Eagles —1956 Nisei Golf Champion

It was announced by General Chairman Hide Igawa of the host Garden City Golf Club of San Jose that the tournament headquarters will be at the Westerner Motel in Monterey.

Pebble Beach • NOV. 17-18th

12 — Friday, November 9, 1962 ***CROSSROADS**
210 S. San Pedro Street Los Angeles, California

State Title Lures 78 SCNGAers

Seventy-eight SCNGAers are making the NoCal trek in quest of the 12th Annual California Nisei Championship. A field of 137 is entered in the 36-hole classic which will be contested November 17-18 at Pebble Beach and Del Monte courses.

The golfing elite, led by defending champion Yozo Kobayashi of Golden Gate, will test the easier Del Monte course Saturday, winding up at Pebble Sunday. This bracket, 70-strong, ranges from 3 to 9 in handicap. The 10s thru 12 open at Pebble.

Inasmuch as many localities will be leaving for practice rounds as early as Tuesday, the complete list of starting times and foursomes is presented this week.

We'll play "catch-up" with club news (again) next week, but some important notes to remember . . . Air Fliters will hold a Turkey Shoot this Sunday . . . El Patio turkey winners Sunday were Sam Hirasawa (70), Howie Uyehara, Fumio Kinoshita, Ted Okuno, Frank Sera, Al Nakata, Dave Arakaki and Byron Okinaka . . .

Orange County boys will vie for 15 birds this Sunday at Huntington Beach . . . T-Bird members will do likewise, shooting for ten feathered meals while its match play continues . . . Top Notch joins the turkey parade this Sabbath with 15 prizes on tap. Dr. Sho Tarumoto knocked off Tod Yoshizaki, 2-1, in their match play finale . . . Top Flite tops the gift list with 20 birds on the line at Rio Hondo. Tourney Chairman Reggie Suzukawa announces all TFers unable to play in the 36-hole medal championship Nov. 25-Dec. 2 notify him immediately . . .

A very important meeting of the SCNGA Handicap Board will be held Monday, Nov. 12, 7 p.m., at the New Moon Cafe. Purpose of the meeting will be to discuss 1963 association rules, according to Chairman John Ty Saito. All club representatives receiving meeting notices are requested to attend without fail.

Saturday November 17
Del Monte Course

8:00 a.m.—Yozo Kobayashi (4) GGG, Rusty Nagakura (4), GC, Tosh Hayakawa (5) BN, Henry Hashimoto (6) TB.

8:07—Harry Hankawa (3) WLA, David Yamamoto (4) BN, Ken Nagamatsu (5) GGG, Joe Nakanishi (6) SCNGA.

8:14—Glen Okano (3) W, Al Nakata (4) EP, Jerry Ross (5) TN, Frank Shingu (6) Mont.

8:21—Frank Yoshioka (4) GC, Fred Ikeguchi (5) LB, Gordon Kono (6) HF, Harlan Hayakawa (7) S&T.

8:28—George Ura (5) Eagle, Henry Aihara (6) OC, Socks Hayashi (7) GC, Charles Fujisaki (7) SCNGA.

8:35—Masi Okumura (6) Eagle, Kay Obayashi (7) TN, Harry Yoshioka (6) GC, Eddie Nagao (7) MF.

8:42—Tom Sakai (6) OC, Babe Nomura (7) TF, Jim Sakaguchi (7) GC, George Wada (6) TN.

8:49—Henry Yamagata (7) TF, Ben Tanizawa (8) EB, Tom Matsunaga (7) TN, Edwin Suetani (8) TB.

8:56—Frank Shimada (7) GC, Wally Hamada (7) Cent, Erie Kawai (7) LB, Taro Ogawa (7) SCNGA.

9:03—Satsuki Shigekawa (7) TN, Marshall Sumida (7) GGG, Dick Masuda (7) SN, Haruo Okino (8) W.

9:10—**Fred Funakoshi (8) MF, Clifford Fujimoto (8) Eagle, Geo.** Yamagata (8) TF, Paul Tsukahara (8) TN.

9:17—Joe Kishi (8) TN, Eddie Kato (8) MG, Dick Okazaki (8) PF, James Kobayashi (8) OC.

9:24—John Uchiyama (8) OC, Frank Onishi (9) TN, Joe Tomizo (9) LB, Al Kusumoto (9) Eagle.

9:31—Dick Izumo (8) TF, Frank Kishi (8) TN, Tosh Endo (9) PF, Jiro Ikeda (9) GGG.

9:38—Sharkey Suetani (8) TN, Yas Tatsumi (9) TF, Rei Obazawa (9) BN, Bob Santo (9) GC.

9:45—Chuck Hirata (9) TF, Tets Bessho (9) MF, John Sumida (9) GC, George Ajioka (9) AF.

9:52—Yas Mikuriya (9) BN, Ben Ichikawa (9) Card, Hank Furukawa (8) MF.

9:59—Mike Matsumura (9) MF, Tsuneo Tomatani (9) BN, Tets Asato (8) TN.

Saturday, November 17
Pebble Beach Golf Course

7:00 a.m.—James Sukekane (12) Card, Nobuyuki Okumura (12) TB, Tadashi Kato (12) OC, George Maruki (12) MF,

7:07—Jiro Nakamura (12) Card, Saichi Kimoto (10) Eagle, Haru Kawanoe (12) TB, Jack Masuda (12) OC.

7:14—Kenji Sera (12) Card, Nob Tashiro (10) TF, Hank Yonemoto (11) MF, James Araki (11) TB.

7:21—Tosh Hosoda (12) Card, Isao Ogawa (10) Eagle, Al Ching (12) TB, Frank Nagai (11) TF.

7:28—Paul Hiura (12) Card, Louie Hayashida (10) Eagle, Mas Kawaguchi (10) TF, Roy Nagao (11) MF.

7:35—Tom Hiura (12) GC, Fred Matsumoto (12) TF, Louis Iriye (10) TB, Sy Saito (12) AF.

7:42—Art Tanaka (12) GC, Sus Takeshita (12) TF, George Hirano (10) PARF, Nobu Igauye (10) KY.

7:49—Bob Sakamoto (12) GC, Mas Fukai (10) TN, Yasuo Yoshida (12) SCNGA, Bob Sekigahama (10) HL.

7:56—George Egusa (12) GC, Thomas Fuji (11) EB, Arthur Kirita (12) BN, Yukio Tatsumi (10) LB.

8:30—Rod Kobara (12) GC, Cy Iguchi (11) TF, James Mitsumori (11) BN, Dave Nakamura (10) SEG.

8:10—Gooch Yonemoto (12) GC, David Arakaki (11) EP, Tok Onoda (12) PARF, George Ninomiya (12) GGG.

8:17—Roy Iwata (12) GC Louis Aihara (10) PF, Nob Furumoto (11) ST, Ping Oda (12) SN.

8:24—Cap Utsunomiya (11) GC, Mits Fukumura (10) Card, Tom Mine (11) Eagle, Sat Nitta (11) OC.

8:31—Ben Mayeda (10) GC, Jack Ishikawa (11) Card, Mitch Tanaka (11) BN, George Inouye (10) AF.

8:38—George Hiura (12) Card, Nori Aoki (11) SN, Sam Irasawa (12) EP, Mareo Masunaka (11) TN.

8:45—Hunter Doi (12) Card, Hiro Matsuoka (10) Eagle, Sam Kawahara (12) EB.

8:52—Kiyoto Arakawa (12) Card, Art Iwata (12) EB, Jack Hitomi (10) SGC, George Shimabukuro (12) AF.

Sunday, November 18
Del Monte Course

7:00 a.m.—Hiro Matsuoka (10) Eagle, Louis Aihara (10) TF, Bob Sekihama (10) HL, Nobu Igauye (10) KY.

7:07—Saichi Kimoto (10) Eagle, Mas Fukai (10) TN, George Hirano (10) PF, Louis Iriye (10) TB.

7:14—Isao Ogawa (10) Eagle, George Inouye (10) AF, Nob Tashiro (10) TF, Yukio Tatsumi (10) LB.

7:21—Luis Hayashida (10) Eagle, Mas Kawaguchi (10) TF, Jack Hitomi (10) SAC, Dave Nakamura (10) SEQ.

7:28—Ben Maeda (10) GC, Tom Mine (11) Eagle, Mits Fukumura (-10) Card, Nori Aoki (11) SN.

7:35—Frank Nagai (11) TF, Thomas Fuji (11) EB, James Araki (11) TB, Nob Furumoto (11) ST.

7:42—Roy Nagao (11) MF, James Mitsumori (11) BN, Mitch Tanaka (11) SCNGA, Sat Nitta (11) OC.

7:49—Hank Yonemoto (11) MF, Mareo Masunaka (11) TN, Jack Ishikawa (11) Card, David Arakaki (11) EP.

7:56—Cy Iguchi (11) EP, Cap Utsunomiya (11) GC, Ping Oda (12) SN.

8:03—Al Ching (12) TB, Paul Hiura (12) Card, George Ninomiya (12) GGG, Gooch Yonemoto (12) GC.

8:10—Fred Matsumoto (12) TF, Haru Kawanoe (12) TB, Tosh Hosoda (12) Card, Rod Kobara (12) GC.

8:24—Art Iwata (12) EB, Jack Masuda (12) OC, Jiro Nakamura (12 Card, Bob Sakamoto (12) GC.

8:31—Sam Kawahara (12) EB, Tadashi Kato (12) OC, Jim Sukekane (12) Card, Art Tanaka (12) GC.

8:38—George Maruki (12) MF, Arthur Kirita (12) BN, Hunter Doi (12) Card, Tom Hiura (12) GC.

8:45—Roy Iwata (12) GC, Yasuo Yoshida (12) SCNGA, Sy Saito (12) AF, Kiyoto Arakawa (12) Card.

8:52—Tok Onoda (12) PF, Geo. Hiura (1)) Card, Geo. Shimabukuro (12) AF, Sam Hirasawa (12) EP.

Sunday, November 18
Pebble Beach Golf Course

7:00—Ben Tanizaka (2) EB, Hank Furukawa (8) MF, Paul Tsukahara (8) TN, James Kobayashi (8) OC.

7:07—Sharkey Suetani (8) TN, Al Kusumoto (9) Eagle, Chuck Hirata (9) TF, Mike Matsumura (9) MF.

7:15—Frank Kishi (8) TN, George Yamagata (83 TF, Yas Mikuriya (9) BN, John Sumida (9) GC.

7:21—Tosh Endo (9) PF, Tets Bessho (9) MF, Tsuneo Tomatani (9) BN, Ben Ichikawa (9) Card.

7:28—Rei Obazawa (9) BN, Frank Onishi (9) TN, Jiro Ikeda (9) GGG.

7:35—George Ajioka (9) AF, Joe Tomizo (9) LB, Bob Santo (9) GC.

7:42—Yozo Kobayashi (4) GGG, Harry Hankawa (3) WLA, Glen Okano (3) W, Frank Yoshioka (4) GC.

7:49—Rusty Nagakura (4) GC, David Yamamoto (4) BN, Al Nakata (4) EP, George Ura (5) Eagle.

7:56—Tosh Hayakawa (5) BN, Ken Nagamatsu (5) GGG, Jerry Ross (5) TN, Fred Ikeguchi (5) LB.

8:03—Masi Okumura (6) TB, Joe Nakanishi (6) SCNGA, Frank Shingu (6) MONT.

8:10—Gordon Kono (6) HF, Henry Aihara (6) OC, George Wada (6) TN, Harry Yoshioka (6) GC.

8:17—Tom Sakai (6) OC, Socks Hayashi (7) GC, Harlan Hayakawa (7) S&T, Henry Yamagata (7) TF.

8:24—Frank Shimada (7) GC, Babe Nomura (7) TF, Eddie Nagao (7) MF, Satsuki Shigekawa (7) TN.

8:31—Jim Sakaguchi (7) GC, Charles Fujisake (7) SCNGA Tom Matsunaga (7) TN, Wally Hamada (7) Cent.

8:38—Dick Masuda (7) SN, Kay Obayashi (7) TN, Erie Kawai (7) LB, Edwin Suetani (8) TB.

8:45—Taro Ogawa (7) SCNGA, Marshall Sumida (7) GGG, Fred Funakoshi (8) MF, Joe Kishi (8) TN.

8:52—Clifford Fujimoto (8) Eagle, Dick Izuno (8) TF, Eddie Kato (8) MF, John Uchiyama (8) OC.

8:59—Dick Okazaki (8) PF, Yas Tatsumi (9) TF, Tets Asato (8) TN, Haruo Okino (8) W.

kanishi (6) SCNGA, Frank Shingu (6) MONT.
8:10—Gordon Kono (6) HF, Henry Aihara (6) OC, George Wada (6) TN, Harry Yoshioka (6) GC.
8:17—Tom Sakai (6) OC, Socks Hayashi (7) GC, Harlan Hayakawa (7) S&T, Henry Yamagata (7) TF.
8:24—Frank Shimada (7) GC, Babe Nomura (7) TF, Eddie Nagao (7) MF, Satsuki Shigekawa (7) TN.
8:31—Jim Sakaguchi (7) GC, Charles Fujisake (7) SCNGA Tom Matsunaga (7) TN, Wally Hamada (7) Cent.
8:38—Dick Masuda (7) SN, Kay Obayashi (7) TN, Erie Kawai (7) LB, Edwin Suetani (8) TB.
8:45—Taro Ogawa (7) SCNGA, Marshall Sumida (7) GGG, Fred Funakoshi (8) MF, Joe Kishi (8) TN.
8:52—Clifford Fujimoto (8) Eagle, Dick Izuno (8) TF, Eddie Kato (8) MF, John Uchiyama (8) OC.
8:59—Dick Okazaki (8) PF, Yas Tatsumi (9) TF, Tets Asato (8) TN, Haruo Okino (8) W.

table, 2 arm, 919.00 599.88
and china, 850.00 539.88
, 2 arm, 795.00 499.88

Frank Shingu Wins State Nisei Golf, Hirasawa Low Net

MONTEREY, Nov. 22. — Frank Shingu of Monterey with a Del Monte score of 74 and a Pebble Beach card of 81 won the 1962 State Nisei championship with a total of 151. Defending champion was Yozo Kobayashi of Golden Gate Golfers.

Second low gross winner was Mits Motobo of Top Notch with 74-85—159. Third was Frank Yoshioka of host Garden City Golf Club of San Jose with 80-80—160.

The Southland which supplied a great portion of the field of 137 competitors brought home a winner in Sam Hirasawa of El Patio. Hirasawa copped low net honors with 85-83—168-24—144.

Second low net was Edwin Suetani of Thunderbird with 84-80—164-16—148. Eddie Nagao of Max Flite was third with 81-84—165-14—151.

Second day low net honors at Del Monte were taken by Nori Aoki of Sacramento Nisei with 83-11—72.

Second day low net honors at Pebble Beach was won by Kosho Kokuba of So. Calif. with 83-9—74.

Top Flite's foursome tied for team honors in the 1962 state competition with the Garden City outfit. They both totaled 632.

On the Top Flite team were Babe Nomura 161, Hank Yamagata 157, Dick Izuno 161, George Yamagata 153.

The scores for the Garden City foursome were Frank Yoshioka 152, Harry Yoshioka 160, Rusty Nagakura 158, Bob Santo 162.

Hirasawa low net winner at Pebble Beach

MONTEREY.—The state Nisei Golf Championships which has always been rough on defending champions proved no exception in the 36-hole blue ribbon classic held Saturday and Sunday at the Pebble Beach and Del Monte courses.

Frank Shingu of Monterey with a Del Monte score of 74 and a Pebble Beach card of 81 won the 1962 championship with a total of 151. Defending champion was Yozo Kobayashi of Golden Gate Golfers.

Second low gross winner was Mits Motobo of Top Notch with 74-85—159. Third was Frank Yoshioka of host Garden City Golf Club of San Jose with 80-80—160.

The Southland which supplied a great portion of the field of 137 competitors brought home a winner in Sam Hirasawa of El Patio. Hirasawa copped low net honors with 85-83—168-24—144.

Second low net was Edwin Suetani of Thunderbird with 84-80—164-16—148. Eddie Nagao of Max Flite was third with 81-84—165-14—151.

Second day low net honors at Del Monte were taken by Nori Aoik of Sacramento Nisei with 83-11—72.

Second day low net honors at Pebble Beach was won by Kosho Kokuba of So. Calif. with 83-9—74.

Top Flite's foursome tied for team honors in the 1962 state competition with the Garden City outfit. They both totaled 632.

On the Top Flite team were Babe Nomura 161, Hank Yamagata 157, Dick Izuno 161, George Yamagata 153.

The scores for the Garden City foursome were Frank Yoshioka 152, Harry Yoshioka, 160, Rusty Nagakura 158, Bob Santo 162.

Shingu captures state golf title

MONTEREY. — Frank Shingu, who carries a six handicap out of the Monterey Club, won low gross honors in the 36-hole 12th annual State Nisei Championships held Saturday and Sunday at the Pebble Beach and Del Monte courses and sponsored by the Garden City Golf Club.

Shingu posted a 74 the first day at Del Monte and then ran into trouble on Sunday at Pebble Beach. He carded a 81 for a 155 total.

Second was Mits Motobo of Top Notch with a 74-85—159.

The expected wire from Garden City Club with the results of the tourney failed to arrive this morning.

Monterey's Shingu cops Cal golf title

MONTEREY.—Frank Shingu, who carries a six handicap out of the Monterey Peninsula Golf Club, won low gross honors in the 36-hole 12th annual State Nisei Championships held Saturday and Sunday at the Pebble Beach and Del Monte courses.

Shingu posted a 74 the first day at Del Monte and then ran into trouble on Sunday at Pebble Beach. He carded a 81 for a 155 total.

SWLA JACLer Sam Hirasawa of El Patio copped low net honors with 81-85—165-14-151.

SOUTHLAND DUFFERS GAIN GOOD SHARE OF PRIZES AT STATE MEET; SHINGU TOPS

Southland golfers competing in the 12th annual California State Nisei Golf Championships did not fare too badly in the prize money, official reports from Garden City Golf Club, sponsor of the event, indicated today.

Although the top honor of state champion was garnered by the northern representative, Frank Shingu of Monterey with a 35-hole gross of 155, Mits Motobo of Top Notch came through with a 159 to nose out Frank Yoshioka of Garden City by one stroke.

SCNGA players took low net honors by capturing all three places. Sam Hirasawa of El Patio was first with 144, Edwin Suetani of Thunderbird captured the runner-up spot with 148 and Eddie Nagao of Max Flite was in third place with a 151.

Kosho Kokube of Southern California shared second round honors for let low net with Nori Aoki of Sacramento, the former firing a net 74 at Pebble Beach and the latter a net 72 at Del Monte.

Top Flite surprised by coming through as the team champions, although sharing honors with host Garden City club with a team total of 632.

Summary of results, as follows:

CALIFORNIA STATE NISEI GOLF CHAMPIONSHIP
Nov. 17 & 18, 1962

LOW GROSS WINNER:
Frank Shingu of Mnterey — Champion
Del Monte ....38-36—74
Pebble Beach ....42-39—81
Total 155
2. Mits Motobo TN 74-85—159
3. Frank Yoshioka GC 80-80—160

LOW NET WINNERS:
1. Sam Hirasawa EP 85-83-168—24-144
2. Edwin Suetani TH 84-80-164—16-148
3. Eddie Nagao MF 81-84-165—14-151

Second Day Low Net:
Nori Aoki SACR. 83-11-72 (Del Monte)
Kosho Kokuba SC 83-9-74 Pebble Beach

TEAM CHAMPIONSHIP (Tie):
Top Flite — Babe Nommura 161, Hank Yamagata 157, Dick Izuno 161, George Yamagata 153—Total 632.
Garden City—Frank Yoshioka 152, Harry Yoshioka 160, Rusty Nagakura 158, Bob Santo 162—Total 632.

---

8 — Friday, November 23, 1962 ***CROSSROADS**
210 S. San Pedro Street Los Angeles, California

SPORTS

Hirasawa Wins State Net Title

Frank Shingu's 155 Cops Gross

Monterey's Frank Shingu, a six handicapper, made the old race track adage of "horses for courses" hold true last weekend as he pranced into the winner's circle with the 1962 California State Nisei Golf Championship draped over his shoulders.

Shingu's 155 total was four strokes ahead of the scattered field which undoubtedly posted the worst overall totals in the tournament's history.

Southern Cal's old-timer, Mits Motobo, representing Top Notch, was runner-up in the low gross race at 159. Frank Yoshioka, of the host Garden City Golf Club, was third at 160.

Low Net

Local SCNGAers did make a fine showing in the low net division, sweeping the first three places.

Sam Hirasawa made his El Patio rooters happy with a consistent 144, edging out Edwin Suetani, 8, who had 148 and third-place finisher, Eddie Nagao, who grabbed the third spot.

It's a well known fact that anyone with championship aspirations must score well at Del Monte. Shingu did just that, his 74 sharing halfway honors with Motobo.

Traveling to adjoining Pebble Beach for the final 18 holes Sunday, Frank simply had less trouble than his adversaries, chalking up an 81 for his comparatively easy win.

Motobo Threatens

Motobo's 74 left him in fine position to take it all after 18 holes and the winner's 42 first nine at Pebble Sunday further enhanced his opportunities . . . but the yawning catacombs and sand traps which make Pebble the monster it is, brought the Top Notcher home in 85 big strokes, barely qualifying Motobo for second, let alone first.

Shingu—Del Monte—Saturday
453453455—38—445544253—36—74
Shingu—Pebble Beach—Sunday
565345356—42—443554446—39—81

San Jose's Frank Yoshioka, long a challenger but seldom a winner, fashioned the best Pebble Beach round of the contenders, a fine 80 effort, but his identical effort on the comparatively easy Del Monte layout erased any championship hopes Frank might have entertained.

Hirasawa Shines

El Patio's Sam Hirasawa, despite his maximum 12 handicap, made like a polished swinger with an 85 at Pebble Saturday and an 83 at Del Monte for a 36-hole net total of 144, easily the best of the renewal.

Another so-called lesser-light, Edwin "Sharkey" Suetani, brought Thunderbird "into the money" with an 84-80 (8)—148. The low net runner-up came up with his 80 effort at rough Pebble Beach.

Eddie Nagao carried Max Flite's banner to third place as the 7-handicapper made his best northern showing to date with an 81-84 (7)—151.

Special awards were made to low net scorers on both layouts Sunday. Nori Aoki of Sacramento has an 83-11—72 for the top Sunday ranking at Del Monte while Kosho Kokuba (whom we can't find in the original lineup) was the Pebble Beach honoree with an 83-9—74.

Yozo Falters

Unconfirmed reports and spotty reporting makes it nigh onto impossible to give a reliable report of NoCal happenings, but we're informed defending champion Yozo Kobayashi was the biggest casualty along the way.

In fairly decent shape going into Sunday's round, "Y" had his usually machine-like precision leave him on the treacherous 18th (36th) hole at Pebble. A miscue from the fairway left him in a sandtrap and from latest reports, he was still there.

Team Event

For some reason the annual NoCal versus SoCal team vendetta was elimintaed this year with a four-man club team event held instead. In this competition, Top Flite's quartet wound up in a tie with the Garden City boys.

The Rio Hondo boys were led by the Yamagata brothers, George with a 153 and Hank at 157 Rounding out the scoring were 161s by Babe Nomura and Dick Izuno. Their 632 total was matched by Garden City's Frank Yoshioka (152), Rusty Nagakura (158), Harry Yoshioka (160) and Bob Santo (162).

FRANK SHINGU COPS STATE LINK TITLE WITH GROSS 155 ON MONTEREY COURSES

MONTEREY—Frank Shingu of Monterey captured the 12th Annual California State Nisei Golf Championship Sunday when he fired a 36-hole total of 155 over the windswept Del Monte and Pebble Beach golf courses.

The darkhorse winner, who previously had not placed in the winner's circle for the title, was four strokes ahead of 7-handicapper Mits Motobe of Top Notch with a 159 total.

Shingu, who sports a 6-handicap, succeeds Yozo Kobayashi of Golden Gate Golfers as the new state champ.

Top Flite and Garden City tied for team honors at 632 apiece. The Southland team players were Babe Nomura, Dick Izuno and the Yamagata brothers, Henry and George.

Sharkey Suetani, 8-handicap, Top Notch player, was second followed by Eddie Nagao of Max Flite to gain low net honors.

Other winners and scores were not available at press time.

A field of 146 players from 20 clubs vied for honors at the annual tournament hailed as the nation's outstanding Nisei link match.

HAMPIONSHIPS

8 — Friday, November 16, 1962 *CROSSROADS
210 S. San Pedro Street Los Angeles, California

'Y' Kobayashi To Defend Title

The State Championship at Pebble Beach swings the golfing fraternity's attention northward this weekend with Yozo Kobayashi, one of the most popular winners of the 11 previous tournaments, on hand to defend his 1961 laurels.

The San Franciscan will be extended to the limit in his effort to make it two-in-a-row. Besides the rugged Pebble Beach and tricky Del Monte layouts to conquer, a number of SoCal and NoCal entrants are shooting for the top prize of the year.

Localities Harry Hankawa and Glenn Okano are the two lowest handicappers in the field, both boating 3s. Kobayashi, a veteran of the greenward, is joined in the 4 bracket by such challengers as Frank Yoshioka, 1961 Nisei Athlete of the Year representing Garden City Golf Club, and Rusty Nagakuro, a San Jose

2. All match play scores must be reported, regardless of the length of the match. Maximum allowed under adjustment may be taken if a hole is conceded.

With all 14 member clubs represented, at the New Moon, both important rulings were passed by an 11 to 3 vote. A third ruling to record all gross scores of playing partners was shelved because of the tremendous amount of work involved both to members and the handicap chairman.

It was the consensus of opinion that some members were not reporting their good scores. But it was felt that the maximum increase ruling would take care of this problem.

October winners of a dozen balls donated by Japan Food, Yamasa Fish, Saito Realty, and the SCNGA, was

---

Golf pairings . . .

(Continued from Page 1)

6 TB, J. Nakanishi 6 SC, F. Shingu Mont.

8:10—G. Kono 6 HF, H. Aihara 6 OC, G. Wada 6 TN, H. Yoshioka 6 GC.

8:17—T. Sakai 6 OC, S. Hayashi 7 GC, H. Hayakawa 7 S & T, H. Yamagata 7 TF.

8:24—F. Shimada 7 GC, B. Nomura 7 TF, E. Nagao 7 MF, S. Shigekawa 7 TN.

8:31—J. Sakaguchi 7 GC, C. Fujisake 7 SC, T. Matsunaga 7 TN, W. Hamada 7 Cent.

8:38—D. Masuda 7 SN, K. Obayashi 7 TN, E. Kawai 7 LB, E. Suetani 8 TB.

8:45—T. Ogawa 7 SC, M. Sumida 7 GGG, F. Funakoshi 8 MF, J. Kishi 8 TN.

8:52—C. Fujimoto 8 WE, D. Izuno 8 TF, E. Kato 8 MF, J. Uchiyama 8 OC.

8:59—D. Okazaki 8 PF, Y. Tatsumi 9 TF, T. Asato 8 TN, H. Okino 8 W.

Legend: GC—Garden City, WE—Watsonville Eagles, Card—Cardinels, SN—Sacramento Nisei, SGC—Sacramento Golf Club, Seq—Sequoia, EB—East Bay, GGG—Golden Gate Golfers, S & T—Spoon and Tee, PF—Peninsula Fairways, Mont-Monterey, HF—Hi-Fli, HL—Hi-Lo, TF—Top Flite, TB—Thunberbird, K—Kyodo MF—Max Flite, BN—Brookside, SC—So. Calif. Nisei Golf Assn., AF—Air Flite, OC—Orange County, TN—Top Notch, WLA—West Los Angeles, Par—Par Flite, EP—El Patio, W—Western, LB—Long Beach.

---

140 Vie for State Nisei Link Title on Nov. 17-18

SAN JOSE—Pairings for the 12 Annual California Nisei Golf Tournament on Nov. 17-18 were announced today by the committee.

The 36-hole tournament will be played in two flights on Pebble Beach and Del Monte courses at Menterey Peninsula. Each flight will switch courses on second day.

The following tee-off time is for the first day of play:

12th ANNUAL CALIFORNIA NISEI GOLF CHAMPIONSHIPS
PAIRINGS FOR SATURDAY, NOV. 17

Del Monte Course

8:00—Yozo Kobayashi 4 GGG, Rusty Nagakura 4 GC, Tosh Hayakawa 5 BN, Henry Hashimoto 6 TB;

8:07—Harry Hankawa 3 WLA, David Yamamoto 4 BN, Ken Nagamatsu 5 GGG, Joe Nakanishi 6 SCNGA;

8:14—Glen Okano 3 W, Al Nakata 4 EP, Jerry Ross 5 TN, Frank Shingu 6 MONT;

8:21—Frank Yoshioka 4 GC, Fred Ikeguchi 5 LB, Gordon Kono 6 HF, Harlan Hayakawa 7 S & T;

8:28—George Ura 5 EAGLE, Henry Aihara 6 OC, Socks Hayashi 7 GC, Charles Fujisaki 7 SCNGA;

8:35—Masi Okamura 6 EAGLE, Kay Obayashi 7 TN, Harry Yoshioka 6 GC, Eddie Nagao 7 MF;

8:42—Tom Sakai 6 OC, Babe Nomura 7 TF, Jim Sakaguchi 7 GC, George Wada 6 TN;

8:49—Henry Yamagata 7 TF, Ben Tanizawa 8 EB, Tom Matsunaga 7 TN, Edwin Suetani 8 TB;

8:56—Frank Shimada 7 GC, Wally Hamada 7 CENT, Erie Kawai 7 LB, Taro Ogawa 7 SCNGA;

9:03—Satsuki Shigekawa 7 TN, Marshall Sumida 7 GGG, Dick Masuda 7 SN, Haruo Okino 8 W;

9:10—Fred Funakoshi 8 MF, Clifford Fujimoto 8 EAGLE, George Yamagata 8 TF, Paul Tsukahara 8 TN;

9:17—Joe Kishi 8 TN, Eddie Kato 8 MF, Dick Okazaki 8 PF, James Kobayashi 8 OC;

9:24—John Uchiyama 8 OC, Frank Onishi 9 TN, Joe Tomizo 9 LB, Al Kusumoto 9 EAGLE;

9:31—Dick Izuno 8 TF, Frank Kishi 8 TN, Tosh Endo 9 PF, Jiro Ikeda 9 GGG;

9:38—Sharkey Suetani 8 TN, Yas Tatsumi 9 TF, Rei Obazawa BN, Bob Santo 9 GC;

9:45—Chuck Hirata 9 TF, Tets Bessho 9 MF, John Sumida 9 GC, George Ajioka 9 AF;

9:52—Yas Mikuriya 9 BN, Ben Ichikawa 9 CARD, Hank Furukawa 8 MF;

9:59—Mike Matsumura 9 MF, Tsuneo Tomatani 9 BN, Tets Asato 8 TN.

Pebble Beach Course

7:00—James Suketani 12 CARD, Nobuyuki Okumura 12 TB, Tadashi Kato 12 OC, George Maruki 12 MF,

7:07—Jiro Nakamura 12 CARD, Saichi Kimoto 10 EAGLE, Haru Kawanoe 12 TB, Jack Masuda 12 OC

7:14 Kenji Sera 12 CARD, Nob Tashiro 10 TF, Hank Yonemoto 11 MF, James Araki 11 TB;

7:21—Tosh Hosoda 12 CARD, Isao Ogawa 10 EAGLE, Al Ching 12 TB, Frank Nagai 11 TF;

7:28—Paul Hiura 12 CARD, Louie Hayashida 10 EAGLE, Mas Kawaguchi 10 TF, Roy Nagao 11 MF;

7:35—Tom Hiura 12 GC, Fred Matsumoto 12 TF, Louis Iriye 10 TB, Sy Saito 12 AF;

7:42—Art Tanaka 12 GC, Sus Takeshita 12 TF, George Hirano 10 PARF, Nobu Igauye 10 KY;

7:49—Bob Sakamoto 12 GC, Mas Fukai 10 TN, Yasu Yoshida 12 SCNGA, Bob Sekigahama 10 HL;

7:56—George Egusa 12 GC, Thomas Fuji 11 EB, Arthur Kirita 12 BN, Yukio Tatsumi 10 LB;

8:03—Rod Kobara 12 GC, Cy Iguchi 11 TF, James Mitsumori 11 BN, Dave Nakamura 10 SEQ;

8:10—Gooch Yonemoto 12 GC, David Arakaki 11 EP, Tok Onoda 12 PARF, George Ninomiya 12 GGG;

8:17—Roy Iwata 12 GC, Luis Aihara 10 TF, Nob Furumoto 11 ST, Ping Oda 12 SN;

8:24—Cap Utsunomiya 11 GC, Mits Fukumura 10 CARD, Tom Mine 11 EAGLE, Sat Nitta 11 OC;

8:31—Ben Mayeda 10 GC, Jack Ishikawa 11 CARD, Mitch Tanaka 11 BN, George Inouye 10 AF;

8:38—George Hiura 12 CARD, Nori Aoki 11 SN, Sam Irasawa 12 EP, Mareo Masunaka 11 TN;

8:45—Hunter Doi 12 CARD, Hiro Matsuoka 10 EAGLE, Sam Kawahara EB;

8:52—Kiyoto Arakawa 12 CARD, Art Iwata 12 EB, Jack Hitomi SGC, George Shimabukuro 12 AF.

---

6 — Friday, October 26, 1962 *CROSSROADS

News on the SCNGA Golfing Front . . .

(Continued from page 8)

barely outlasted Pete Hirata while Yas took the slimmest of margins to the 18th from Haruo Okino.

John Endow will meet Hiro Sano. Lefty Endow measured Harry Shur with a 2-up defeat while Sano ousted Jim Okada 3-up according to the Western notice. (Now, could it be that was meant to be 3-1? Or did Okada "press" a hole on the sly in hopes of catching Hiro . . . and lose?)

In the remaining battle, it was Chug Saito posting the biggest win margin, a 3-2 over Tom Asahina. His next opponent will be Aki Niwa, a 2-up winner over newcomer Hank Ishihara.

Top Flite

Despite a minor skirmish the upset a number of club members, the match play finale of Top Flite will bring together Yas Tatsumi and Tad Ochiai, both 2 and 1 winners over the weekend in the semi-finals.

Tatsumi ousted Lloyd Nakayama while Ochiai bested Hank Yamagata despite a last-minute protest. Tatsumi carded an even par 35 on the front side and barely managed to stave off Lloyd's belated victory bid.

As for the Ochiai-Yamagata match, the latter lodged a rules protest, belatedly claiming the winner had tamped the 15th-hole cup. According to reliable reports, Yamagata failed to notify Ochiai of the "call" and didn't lodge his protest until the match was concluded.

At any rate, Tourney Chairman Reggie Suzukawa is definite about one thing—the Top Flite Turkey Shoot set for Nov. 11. An announcement revealing the number of birds to be given away will be made this Sunday.

---

in State golf

SAN JOSE.—Final plans hav been completed for the 12th an nual State Nisei golf champion ships to be held at the Pebble Beach and Del Monte courses on Nov. 17 and 18.

A record field of 140 players have been registered for this blue ribbon classic, representing the top linksmen in Calif. Along with seeking individual awards, more than 20 golf clubs will be shooting for the title of State Nisei team championship.

Some of the top golfers participating were: Harry Hankawa, three handicapper from WLA; Glen Okano, another three golfer from Western Club; Yozo Kobayashi, 4, San Francisco, and defending champion; Frank Yoshioka, 4, San Jose, named 1961 Nisei Athlete of the Year; Dave Yamamoto, 4, Brookside, played in 1962 Japan Open; Rusty Nagakura, 4, San Jose; Al Nakata, 4, El Patio Golf Club; George Ura, 5, Watsonville, 1956 champion.

Tournament headquarters will be set up at the Westerner Motel in Monterey, announced general chairman Hide Igawa of the host Garden City Golf Club of San Jose.

---

140 entered in state Nisei golf championships

SAN JOSE. — A field of 140 will compete in the 12th annual State Nisei golf championship Nov. 17-18 at Pebble Beach and Del Monte courses, general chairman Hide Igawa of the host Garden City Club revealed this past week. Over 20 clubs are shooting for the state team title.

Heading the record-setting list are Harry Hankawa of West Los Angeles and Glen Okano of Western, two Southlanders with 3 handicap. Yozo Kobayashi, 4 handicap, of Golden Gate Golf is defending champion.

Tournament headquarters will be at Westerner Motel, Monterey.

RECORD FIELD SETS SIGHTS ON 12TH STATE LINKFEST

SAN JOSE—Final plans have been completed for the 12th Annual State Nisei Golf Championships to be held at the Pebble Beach and Del Monte Golf Courses on Nov. 17 and 18.

A record 140 players have registered for this blue-ribbon classic representing all of the top linksmen in California. They will be competing for the golfdom's highest award, that of being crowned "State Nisei Golf Champion."

Along with seeking individual awards, more than 20 golf clubs will be shooting for the title of State Nisei Team Champion.

Some of the top golfers participating are listed in the order of their handicap:

1. Harry Hankawa (3) of So. California—West L.A. Golf Club
2. Glen Okano (3) of S .California — Western Golf Club
3. Yozo Kobayashi (4) of San Francisco—G.G.G. — defending champion
4. Frank Yoshioka (4) of San Jose—Garden City Golf Club 1961 Nisei Athlete of the Year
5. Dave Yamamoto (4) of So. California — Brookside Golf Club — played in the 1962 Japan Open
6. Rusty Nagakura (4) of San Jose — Garden City Golf Club
7. Al Nakata (4) of So. California—El Patio Golf Club
8. George Ura (5) of Watsonville Eagles—1956 Nisei Golf Champion

It was announced by General Chairman Hide Igawa of the host Garden City Golf Club of San Jose that the tournament headquarters will be at the Westerner Motel in Monterey.

Pebble Beach • NOV. 17-18th

12 — Friday, November 9, 1962
210 S. San Pedro Street

*CROSSROADS
Los Angeles, California

State Title Lures 78 SCNGAers

Seventy-eight SCNGAers are making the NoCal trek in quest of the 12th Annual California Nisei Championship. A field of 137 is entered in the 36-hole classic which will be contested November 17-18 at Pebble Beach and Del Monte courses.

The golfing elite, led by defending champion Yozo Kobayashi of Golden Gate, will test the easier Del Monte course Saturday, winding up at Pebble Sunday. This bracket, 70-strong, ranges from 3 to 9 in handicap. The 10s thru 12 open at Pebble.

Inasmuch as many localities will be leaving for practice rounds as early as Tuesday, the complete list of starting times and foursomes is presented this week.

We'll play "catch-up" with club news (again) next week, but some important notes to remember . . . Air Fliters will hold a Turkey Shoot this Sunday . . . El Patio turkey winners Sunday were Sam Hirasawa (70), Howie Uyehara, Fumio Kinoshita, Ted Okuno, Frank Sera, Al Nakata, Dave Arakaki and Byron Okinaka . . .

Orange County boys will vie for 15 birds this Sunday at Huntington Beach . . . T-Bird members will do likewise, shooting for ten feathered meals while its match play continues . . . Top Notch joins the turkey parade this Sabbath with 15 prizes on tap. Dr. Sho Tarumoto knocked off Tod Yoshizaki, 2-1, in their match play finale . . . Top Flite tops the gift list with 20 birds on the line at Rio Hondo. Tourney Chairman Reggie Suzukawa announces all TFers unable to play in the 36-hole medal championship Nov. 25-Dec. 2 notify him immediately . . .

A very important meeting of the SCNGA Handicap Board will be held Monday, Nov. 12, 7 p.m., at the New Moon Cafe. Purpose of the meeting will be to discuss 1963 association rules, according to Chairman John Ty Saito. All club representatives receiving meeting notices are requested to attend without fail.

Saturday November 17
Del Monte Course

8:00 a.m.—Yozo Kobayashi (4) GGG, Rusty Nagakura (4), GC, Tosh Hayakawa (5) BN, Henry Hashimoto (6) TB.

8:07—Harry Hankawa (3) WLA, David Yamamoto (4) BN, Ken Nagamatsu (5) GGG, Joe Nakanishi (6) SCNGA.

8:14—Glen Okano (3) W, Al Nakata (4) EP, Jerry Ross (5) TN, Frank Shingu (6) Mont.

8:21—Frank Yoshioka (4) GC, Fred Ikeguchi (5) LB, Gordon Kono (6) HF, Harlan Hayakawa (7) S&T.

8:28—George Ura (5) Eagle, Henry Aihara (6) OC, Socks Hayashi (7) GC, Charles Fujisaki (7) SCNGA.

8:35—Masi Okumura (6) Eagle, Kay Obayashi (7) TN, Harry Yoshioka (6) GC, Eddie Nagao (7) MF.

8:42—Tom Sakai (6) OC, Babe Nomura (7) TF, Jim Sakaguchi (7) GC, George Wada (6) TN.

8:49—Henry Yamagata (7) TF, Ben Tanizawa (8) EB, Tom Matsunaga (7) TN, Edwin Suetani (8) TB.

8:56—Frank Shimada (7) GC, Wally Hamada (7) Cent, Erie Kawai (7) LB, Taro Ogawa (7) SCNGA.

9:03—Satsuki Shigekawa (7) TN, Marshall Sumida (7) GGG, Dick Masuda (7) SN, Haruo Okino (8) W.

9:10—Fred Funakoshi (8) MF, Clifford Fujimoto (8) Eagle, Geo. Yamagata (8) TF, Paul Tsukahara (8) TN.

9:17—Joe Kishi (8) TN, Eddie Kato (8) MG, Dick Okazaki (8) PF, James Kobayashi (8) OC.

9:24—John Uchiyama (8) OC, Frank Onishi (9) TN, Joe Tomizo (9) LB, Al Kusumoto (9) Eagle.

9:31—Dick Izumo (8) TF, Frank Kishi (8) TN, Tosh Endo (9) PF, Jiro Ikeda (9) GGG.

9:38—Sharkey Suetani (8) TN, Yas Tatsumi (9) TF, Rei Obazawa (9) BN, Bob Santo (9) GC.

9:45—Chuck Hirata (9) TF, Tets Bessho (9) MF, John Sumida (9) GC, George Ajioka (9) AF.

9:52—Yas Mikuriya (9) BN, Ben Ichikawa (9) Card, Hank Furukawa (8) MF.

9:59—Mike Matsumura (9) MF, Tsuneo Tomatani (9) BN, Tets Asato (8) TN.

Saturday, November 17
Pebble Beach Golf Course

7:00 a.m.—James Sukekane (12) Card, Nobuyuki Okumura (12) TB, Tadashi Kato (12) OC, George Maruki (12) MF.

7:07—Jiro Nakamura (12) Card, Saichi Kimoto (10) Eagle, Haru Kawanoe (12) TB, Jack Masuda (12) OC.

7:14—Kenji Sera (12) Card, Nob Tashiro (10) TF, Hank Yonemoto (11) MF, James Araki (11) TB.

7:21—Tosh Hosoda (12) Card, Isao Ogawa (10) Eagle, Al Ching (12) TB, Frank Nagai (11) TF.

7:28—Paul Hiura (12) Card, Louie Hayashida (10) Eagle, Mas Kawaguchi (10) TF, Roy Nagao (11) MF.

7:35—Tom Hiura (12) GC, Fred Matsumoto (12) TF, Louis Iriye (10) TB, Sy Saito (12) AF.

7:42—Art Tanaka (12) GC, Sus Takeshita (12) TF, George Hirano (10) PARF, Nobu Igauye (10) KY.

7:49—Bob Sakamoto (12) GC, Mas Fukai (10) TN, Yasuo Yoshida (12) SCNGA, Bob Sekigahama (10) HL.

7:56—George Egusa (12) GC, Thomas Fuji (11) EB, Arthur Kirita (12) BN, Yukio Tatsumi (10) LB.

8:30—Rod Kobara (12) GC, Cy Iguchi (11) TF, James Mitsumori (11) BN, Dave Nakamura (10) SEG.

8:10—Gooch Yonemoto (12) GC, David Arakaki (11) EP, Tok Onoda (12) PARF, George Ninomiya (12) GGG.

8:17—Roy Iwata (12) GC Louis Aihara (10) PF, Nob Furumoto (11) ST, Ping Oda (12) SN.

8:24—Cap Utsunomiya (11) GC, Mits Fukumura (10) Card, Tom Mine (11) Eagle, Sat Nitta (11) OC.

8:31—Ben Mayeda (10) GC, Jack Ishikawa (11) Card, Mitch Tanaka (11) BN, George Inouye (10) AF.

8:38—George Hiura (12) Card, Nori Aoki (11) SN, Sam Irasawa (12) EP, Mareo Masunaka (11) TN.

8:45—Hunter Doi (12) Card, Hiro Matsuoka (10) Eagle, Sam Kawahara (12) EB.

8:52—Kiyoto Arakawa (12) Card, Art Iwata (12) EB, Jack Hitomi (10) SGC, George Shimabukuro (12) AF.

Sunday, November 18
Del Monte Course

7:00 a.m.—Hiro Matsuoka (10) Eagle, Louis Aihara (10) TF, Bob Sekihama (10) HL, Nobu Igauye (10) KY.

7:07—Saichi Kimoto (10) Eagle, Mas Fukai (10) TN, George Hirano (10) PF, Louis Iriye (10) TB.

7:14—Isao Ogawa (10) Eagle, George Inouye (10) AF, Nob Tashiro (10) TF, Yukio Tatsumi (10) LB.

7:21—Luis Hayashida (10) Eagle, Mas Kawaguchi (10) TF, Jack Hitomi (10) SAC, Dave Nakamura (10) SEQ.

7:28—Ben Maeda (10) GC, Tom Mine (11) Eagle, Mits Fukumura (-10) Card, Nori Aoki (11) SN.

7:35—Frank Nagai (11) TF, Thomas Fuji (11) EB, James Araki (11) TB, Nob Furumoto (11) ST.

7:42—Roy Nagao (11) MF, James Mitsumori (11) BN, Mitch Tanaka (11) SCNGA, Sat Nitta (11) OC.

7:49—Hank Yonemoto (11) MF, Mareo Masunaka (11) TN, Jack Ishikawa (11) Card, David Arakaki (11) EP.

7:56—Cy Iguchi (11) EP, Cap Utsunomiya (11) GC, Ping Oda (12) SN.

8:03—Al Ching (12) TB, Paul Hiura (12) Card, George Ninomiya (12) GGG, Gooch Yonemoto (12) GC.

8:10—Fred Matsumoto (12) TF, Haru Kawanoe (12) TB, Tosh Hosoda (12) Card, Rod Kobara (12) GC.

8:24—Art Iwata (12) EB, Jack Masuda (12) OC, Jiro Nakamura (12 Card, Bob Sakamoto (12) GC.

8:31—Sam Kawahara (12) EB, Tadashi Kato (12) OC, Jim Sukekane (12) Card, Art Tanaka (12) GC.

8:38—George Maruki (12) MF, Arthur Kirita (12) BN, Hunter Doi (12) Card, Tom Hiura (12) GC.

8:45—Roy Iwata (12) GC, Yasuo Yoshida (12) SCNGA, Sy Saito (12) AF, Kiyoto Arakawa (12) Card.

8:52—Tok Onoda (12) PF, Geo. Hiura (1)) Card, Geo. Shimabukuro (12) AF, Sam Hirasawa (12) EP.

Sunday, November 18
Pebble Beach Golf Course

7:00—Ben Tanizaka (2) EB, Hank Furukawa (8) MF, Paul Tsukahara (8) TN, James Kobayashi (8) OC.

7:07—Sharkey Suetani (8) TN, Al Kusumoto (9) Eagle, Chuck Hirata (9) TF, Mike Matsumura (9) MF.

7:15—Frank Kishi (8) TN, George Yamagata (83 TF, Yas Mikuriya (9) BN, John Sumida (9) GC.

7:21—Tosh Endo (9) PF, Tets Bessho (9) MF, Tsuneo Tomatani (9) BN, Ben Ichikawa (9) Card.

7:28—Rei Obazawa (9) BN, Frank Onishi (9) TN, Jiro Ikeda (9) GGG.

7:35—George Ajioka (9) AF, Joe Tomizo (9) LB, Bob Santo (9) GC.

7:42—Yozo Kobayashi (4) GGG, Harry Hankawa (3) WLA, Glen Okano (3) W, Frank Yoshioka (4) GC.

7:49—Rusty Nagakura (4) GC, David Yamamoto (4) BN, Al Nakata (4) EP, George Ura (5) Eagle.

7:56—Tosh Hayakawa (5) BN, Ken Nagamatsu (5) GGG, Jerry Ross (5) TN, Fred Ikeguchi (5) LB.

8:03—Masi Okumura (6) TB, Joe Nakanishi (6) SCNGA, Frank Shingu (6) MONT.

8:10—Gordon Kono (6) HF, Henry Aihara (6) OC, George Wada (6) TN, Harry Yoshioka (6) GC.

8:17—Tom Sakai (6) OC, Socks Hayashi (7) GC, Harlan Hayakawa (7) S&T, Henry Yamagata (7) TF.

8:24—Frank Shimada (7) GC, Babe Nomura (7) TF, Eddie Nagao (7) MF, Satsuki Shigekawa (7) TN.

8:31—Jim Sakaguchi (7) GC, Charles Fujisake (7) SCNGA Tom Matsunaga (7) TN, Wally Hamada (7) Cent.

8:38—Dick Masuda (7) SN, Kay Obayashi (7) TN, Erie Kawai (7) LB, Edwin Suetani (8) TB.

8:45—Taro Ogawa (7) SCNGA, Marshall Sumida (7) GGG, Fred Funakoshi (8) MF, Joe Kishi (8) TN.

8:52—Clifford Fujimoto (8) Eagle, Dick Izuno (8) TF, Eddie Kato (8) MF, John Uchiyama (8) OC.

8:59—Dick Okazaki (8) PF, Yas Tatsumi (9) TF, Tets Asato (8) TN, Haruo Okino (8) W.

kanishi (6) SCNGA, Frank Shingu (6) MONT.

8:10—Gordon Kono (6) HF, Henry Aihara (6) OC, George Wada (6) TN, Harry Yoshioka (6) GC.

8:17—Tom Sakai (6) OC, Socks Hayashi (7) GC, Harlan Hayakawa (7) S&T, Henry Yamagata (7) TF.

8:24—Frank Shimada (7) GC, Babe Nomura (7) TF, Eddie Nagao (7) MF, Satsuki Shigekawa (7) TN.

8:31—Jim Sakaguchi (7) GC, Charles Fujisake (7) SCNGA Tom Matsunaga (7) TN, Wally Hamada (7) Cent.

8:38—Dick Masuda (7) SN, Kay Obayashi (7) TN, Erie Kawai (7) LB, Edwin Suetani (8) TB.

8:45—Taro Ogawa (7) SCNGA, Marshall Sumida (7) GGG, Fred Funakoshi (8) MF, Joe Kishi (8) TN.

8:52—Clifford Fujimoto (8) Eagle, Dick Izuno (8) TF, Eddie Kato (8) MF, John Uchiyama (8) OC.

8:59—Dick Okazaki (8) PF, Yas Tatsumi (9) TF, Tets Asato (8) TN, Haruo Okino (8) W.

Frank Shingu Wins State Nisei Golf, Hirasawa Low Net

MONTEREY, Nov. 22. — Frank Shingu of Monterey with a Del Monte score of 74 and a Pebble Beach card of 81 won the 1962 State Nisei championship with a total of 151. Defending champion was Yozo Kobayashi of Golden Gate Golfers.

Second low gross winner was Mits Motobo of Top Notch with 74-85—159. Third was Frank Yoshioka of host Garden City Golf Club of San Jose with 80-80—160.

The Southland which supplied a great portion of the field of 137 competitors brought home a winner in Sam Hirasawa of El Patio. Hirasawa copped low net honors with 85-83—168-24—144.

Second low net was Edwin Suetani of Thunderbird with 84-80—164-16—148. Eddie Nagao of Max Flite was third with 81-84—165-14—151.

Second day low net honors at Del Monte were taken by Nori Aoki of Sacramento Nisei with 83-11—72.

Second day low net honors at Pebble Beach was won by Kosho Kokuba of So. Calif. with 83-9—74.

Top Flite's foursome tied for team honors in the 1962 state competition with the Garden City outfit. They both totaled 632.

On the Top Flite team were Babe Nomura 161, Hank Yamagata 157, Dick Izuno 161, George Yamagata 153.

The scores for the Garden City foursome were Frank Yoshioka 152, Harry Yoshioka 160, Rusty Nagakura 158, Bob Santo 162.

Shingu captures state golf title

MONTEREY. — Frank Shingu, who carries a six handicap out of the Monterey Club, won low gross honors in the 36-hole 12th annual State Nisei Championships held Saturday and Sunday at the Pebble Beach and Del Monte courses and sponsored by the Garden City Golf Club.

Shingu posted a 74 the first day at Del Monte and then ran into trouble on Sunday at Pebble Beach. He carded a 81 for a 155 total.

Second was Mits Motobo of Top Notch with a 74-85—159.

The expected wire from Garden City Club with the results of the tourney failed to arrive this morning.

Monterey's Shingu cops Cal golf title

MONTEREY.—Frank Shingu, who carries a six handicap out of the Monterey Peninsula Golf Club, won low gross honors in the 36-hole 12th annual State Nisei Championships held Saturday and Sunday at the Pebble Beach and Del Monte courses.

Shingu posted a 74 the first day at Del Monte and then ran into trouble on Sunday at Pebble Beach. He carded a 81 for a 155 total.

SWLA JACLer Sam Hirasawa of El Patio copped low net honors with 81-85—165-14-151.

Hirasawa low net winner at Pebble Beach

MONTEREY.—The state Nisei Golf Championships which has always been rough on defending champions proved no exception in the 36-hole blue ribbon classic held Saturday and Sunday at the Pebble Beach and Del Monte courses.

Frank Shingu of Monterey with a Del Monte score of 74 and a Pebble Beach card of 81 won the 1962 championship with a total of 151. Defending champion was Yozo Kobayashi of Golden Gate Golfers.

Second low gross winner was Mits Motobo of Top Notch with 74-85—159. Third was Frank Yoshioka of host Garden City Golf Club of San Jose with 80-80—160.

The Southland which supplied a great portion of the field of 137 competitors brought home a winner in Sam Hirasawa of El Patio. Hirasawa copped low net honors with 85-83—168-24—144.

Second low net was Edwin Suetani of Thunderbird with 84-80—164-16—148. Eddie Nagao of Max Flite was third with 81-84—165-14—151.

Second day low net honors at Del Monte were taken by Nori Aoik of Sacramento Nisei with 83-11—72.

Second day low net honors at Pebble Beach was won by Kosho Kokuba of So. Calif. with 83-9—74.

Top Flite's foursome tied for team honors in the 1962 state competition with the Garden City outfit. They both totaled 632.

On the Top Flite team were Babe Nomura 161, Hank Yamagata 157, Dick Izuno 161, George Yamagata 153.

The scores for the Garden City foursome were Frank Yoshioka 152, Harry Yoshioka, 160, Rusty Nagakura 158, Bob Santo 162.

SOUTHLAND DUFFERS GAIN GOOD SHARE OF PRIZES AT STATE MEET; SHINGU TOPS

Southland golfers competing in the 12th annual California State Nisei Golf Championships did not fare too badly in the prize money, official reports from Garden City Golf Club, sponsor of the event, indicated today.

Although the top honor of state champion was garnered by the northern representative, Frank Shingu of Monterey with a 35-hole gross of 155, Mits Motobo of Top Notch came through with a 159 to nose out Frank Yoshioka of Garden City by one stroke.

SCNGA players took low net honors by capturing all three places. Sam Hirasawa of El Patio was first with 144, Edwin Suetani of Thunderbird captured the runner-up spot with 148 and Eddie Nagao of Max Flite was in third place with a 151.

Kosho Kokube of Southern California shared second round honors for let low net with Nori Aoki of Sacramento, the former firing a net 74 at Pebble Beach and the latter a net 72 at Del Monte.

Top Flite surprised by coming through as the team champions, although sharing honors with host Garden City club with a team total of 632.

Summary of results, as follows:

CALIFORNIA STATE NISEI GOLF CHAMPIONSHIP
Nov. 17 & 18, 1962

LOW GROSS WINNER:
Frank Shingu of Mnterey — Champion
Del Monte . . . . 38-36—74
Pebble Beach . . . . 42-39—81
Total 155
2. Mits Motobo TN 74-85—159
3. Frank Yoshioka GC 80-80—160

LOW NET WINNERS:
1. Sam Hirasawa EP 85-83-168—24-144
2. Edwin Suetani TH 84-80-164—16-148
3. Eddie Nagao MF 81-84-165—14-151

Second Day Low Net:
Nori Aoki SACR. 83-11-72 (Del Monte)
Kosho Kokuba SC 83-9-74 Pebble Beach

TEAM CHAMPIONSHIP (Tie):
Top Flite — Babe Nommura 161, Hank Yamagata 157, Dick Izuno 161, George Yamagata 153—Total 632.
Garden City—Frank Yoshioka 152, Harry Yoshioka 160, Rusty Nagakura 158, Bob Santo 162—Total 632.

---

8 — Friday, November 23, 1962
210 S. San Pedro Street

*CROSSROADS
Los Angeles, California

Hirasawa Wins State Net Title

Frank Shingu's 155 Cops Gross

Monterey's Frank Shingu, a six handicapper, made the old race track adage of "horses for courses" hold true last weekend as he pranced into the winner's circle with the 1962 California State Nisei Golf Championship draped over his shoulders.

Shingu's 155 total was four strokes ahead of the scattered field which undoubtedly posted the worst overall totals in the tournament's history.

Southern Cal's old-timer, Mits Motobo, representing Top Notch, was runner-up in the low gross race at 159. Frank Yoshioka, of the host Garden City Golf Club, was third at 160.

Low Net

Local SCNGAers did make a fine showing in the low net division, sweeping the first three places.

Sam Hirasawa made his El Patio rooters happy with a consistent 144, edging out Edwin Suetani, an 8, who had 148 and third-place finisher, Eddie Nagao, who grabbed the third spot.

It's a well known fact that anyone with championship aspirations must score well at Del Monte. Shingu did just that, his 74 sharing halfway honors with Motobo.

Traveling to adjoining Pebble Beach for the final 18 holes Sunday, Frank simply had less trouble than his adversaries, chalking up an 81 for his comparatively easy win.

Motobo Threatens

Motobo's 74 left him in fine position to take it all after 18 holes and the winner's 42 first nine at Pebble Sunday further enhanced his opportunities . . . but the yawning catacombs and sand traps which make Pebble the monster it is, brought the Top Notcher home in 85 big strokes, barely qualifying Motobo for second, let alone first.

Shingu—Del Monte—Saturday
453453455—38—445544253—36—74
Shingu—Pebble Beach—Sunday
565345356—42—443554446—39—81

San Jose's Frank Yoshioka, long a challenger but seldom a winner, fashioned the best Pebble Beach round of the contenders, a fine 80 effort, but his identical effort on the comparatively easy Del Monte layout erased any championship hopes Frank might have entertained.

Hirasawa Shines

El Patio's Sam Hirasawa, despite his maximum 12 handicap, made like a polished swinger with an 85 at Pebble Saturday and an 83 at Del Monte for a 36-hole net total of 144, easily the best of the renewal.

Another so-called lesser-light, Edwin "Sharkey' Suetani, brought Thunderbird "into the money" with an 84-80 (8)—148. The low net runner-up came up with his 80 effort at rough Pebble Beach.

Eddie Nagao carried Max Flite's banner to third place as the 7-handicapper made his best northern showing to date with an 81-84 (7)—151.

Special awards were made to low net scorers on both layouts Sunday. Nori Aoki of Sacramento has an 83-11—72 for the top Sunday ranking at Del Monte while Kosho Kokuba (whom we can't find in the original lineup) was the Pebble Beach honoree with an 83-9—74.

Yozo Falters

Unconfirmed reports and spotty reporting makes it nigh onto impossible to give a reliable report of NoCal happenings, but we're informed defending champion Yozo Kobayashi was the biggest casualty along the way.

In fairly decent shape going into Sunday's round, "Y" had his usually machine-like precision leave him on the treacherous 18th (36th) hole at Pebble. A miscue from the fairway left him in a sandtrap and from latest reports, he was still there.

Team Event

For some reason the annual NoCal versus SoCal team vendetta was elimintaed this year with a four-man club team event held instead. In this competition, Top Flite's quartet wound up in a tie with the Garden City boys.

The Rio Hondo boys were led by the Yamagata brothers, George with a 153 and Hank at .157 Rounding out the scoring were 161s by Babe Nomura and Dick Izuno. Their 632 total was matched by Garden City's Frank Yoshioka (152), Rusty Nagakura (158), Harry Yoshioka (160) and Bob Santo (162).

FRANK SHINGU COPS STATE LINK TITLE WITH GROSS 155 ON MONTEREY COURSES

MONTEREY—Frank Shingu of Monterey captured the 12th Annual California State Nisei Golf Championship Sunday when he fired a 36-hole total of 155 over the windswept Del Monte and Pebble Beach golf courses.

The darkhorse winner, who previously had not placed in the winner's circle for the title, was four strokes ahead of 7-handicapper Mits Motobe of Top Notch with a 159 total.

Shingu, who sports a 6-handicap, succeeds Yozo Kobayashi of Golden Gate Golfers, as the new state champ.

Top Flite and Garden City tied for team honors at 632 apiece. The Southland team players were Babe Nomura, Dick Izuno and the Yamagata brothers, Henry and George.

Sharkey Suetani, 8-handicap, Top Notch player, was second followed by Eddie Nagao of Max Flite to gain low net honors.

Other winners and scores were not available at press time.

A field of 146 players from 20 clubs vied for honors at the annual tournament hailed as the nation's outstanding Nisei link match.

HAMPIONSHIPS

8 — Friday, November 16, 1962 *CROSSROADS
210 S. San Pedro Street Los Angeles, California

'Y' Kobayashi To Defend Title

The State Championship at Pebble Beach swings the golfing fraternity's attention northward this weekend with Yozo Kobayashi, one of the most popular winners of the 11 previous tournaments, on hand to defend his 1961 laurels.

The San Franciscan will be extended to the limit in his effort to make it two-in-a-row. Besides the rugged Pebble Beach and tricky Del Monte layouts to conquer, a number of SoCal and NoCal entrants are shooting for the top prize of the year.

Localities Harry Hankawa and Glenn Okano are the two lowest handicappers in the field, both boating 3s. Kobayashi, a veteran of the greenward, is joined in the 4 bracket by such challengers as Frank Yoshioka, 1961 Nisei Athlete of the Year representing Garden City Golf Club, and Rusty Nagakuro, a San Jose

2. All match play scores must be reported, regardless of the length of the match. Maximum allowed under adjustment may be taken if a hole is conceded.

With all 14 member clubs represented, at the New Moon, both important rulings were passed by an 11 to 3 vote. A third ruling to record all gross scores of playing partners was shelved because of the tremendous amount of work involved both to members and the handicap chairman.

It was the consensus of opinion that some members were not reporting their good scores. But it was felt that the maximum increase ruling would take care of this problem.

October winners of a dozen balls donated by Japan Food, Yamasa Fish, Saito Realty, and the SCNGA, was

d cur-
Japanese
his area is
le for mailing
ostcards, flyers,
es and allied pro-
onal material. Guar-
eed 98% delivery.
A CR Enterprise

KAWAFUKU
EXCLUSIVE JAPANESE FOOD
SUKIYAKI and COCKTAIL BAR
204½ E. First MAdison 8-9054

ed for this
fit the chuck
screw it down
ch.

EMPIRE PRINTING CO.
SEE US FOR WEDDING ANNOUNCEMENTS
114 Weller St. MAdison 8-7060

Shimatsu-Ogata-Kubota Mortuary
(Formerly Mission Nisei Mortuary)
911 Venice Blvd. Los Angeles 15 RIchmond 9-1449

General Electric - Hotpoint - Westinghouse
TAMURA & CO.
3420 W. JEFFERSON BLVD. • RE. 1-7261

Subscribe to Crossroads
Enclosed please find four dollars ($4.00) for one year's subscription to CROSSROADS, the Los Angeles Nisei Pedro Street, Los Angeles 12,
( ) Renewal
ZONE
y orders payable to CROSSROADS

---

140 Vie for State Nisei Link Title on Nov. 17-18

SAN JOSE—Pairings for the 12 Annual California Nisei Golf Tournament on Nov. 17-18 were announced today by the committee.

The 36-hole tournament will be played in two flights on Pebble Beach and Del Monte courses at Menterey Peninsula. Each flight will switch courses on second day.

The following tee-off time is for the first day of play:

12th ANNUAL CALIFORNIA NISEI GOLF CHAMPIONSHIPS
PAIRINGS FOR SATURDAY, NOV. 17

Del Monte Course

8:00—Yozo Kobayashi 4 GGG, Rusty Nagakura 4 GC, Tosh Hayakawa 5 BN, Henry Hashimoto 6 TB;
8:07—Harry Hankawa 3 WLA, David Yamamoto 4 BN, Ken Nagamatsu 5 GGG, Joe Nakanishi 6 SCNGA;
8:14—Glen Okano 3 W, Al Nakata 4 EP, Jerry Ross 5 TN, Frank Shingu 6 MONT;
8:21—Frank Yoshioka 4 GC, Fred Ikeguchi 5 LB, Gordon Kono 6 HF, Harlan Hayakawa 7 S & T;
8:28—George Ura 5 EAGLE, Henry Aihara 6 OC, Socks Hayashi 7 GC, Charles Fujisaki 7 SCNGA;
8:35—Masi Okamura 6 EAGLE, Kay Obayashi 7 TN, Harry Yoshioka 6 GC, Eddie Nagao 7 MF;
8:42—Tom Sakai 6 OC, Babe Nomura 7 TF, Jim Sakaguchi 7 GC, George Wada 6 TN;
8:49—Henry Yamagata 7 TF, Ben Tanizawa 8 EB, Tom Matsunaga 7 TN, Edwin Suetani 8 TB;
8:56—Frank Shimada 7 GC, Wally Hamada 7 CENT, Erie Kawai 7 LB, Taro Ogawa 7 SCNGA;
9:03—Satsuki Shigekawa 7 TN, Marshall Sumida 7 GGG, Dick Masuda 7 SN, Haruo Okino 8 W;
9:10—Fred Funakoshi 8 MF, Clifford Fujimoto 8 EAGLE, George Yamagata 8 TF, Paul Tsukahara 8 TN;
9:17—Joe Kishi 8 TN, Eddie Kato 8 MF, Dick Okazaki 8 PF, James Kobayashi 8 OC;
9:24—John Uchiyama 8 OC, Frank Onishi 9 TN, Joe Tomizo 9 LB, Al Kusumoto 9 EAGLE;
9:31—Dick Izuno 8 TF, Frank Kishi 8 TN, Tosh Endo 9 PF, Jiro Ikeda 9 GGG;
9:38—Sharkey Suetani 8 TN, Yas Tatsumi 9 TF, Rei Obazawa BN, Bob Santo 9 GC;
9:45—Chuck Hirata 9 TF, Tets Bessho 9 MF, John Sumida 9 GC, George Ajioka 9 AF;
9:52—Yas Mikuriya 9 BN, Ben Ichikawa 9 CARD, Hank Furukawa 8 MF;
9:59—Mike Matsumura 9 MF, Tsuneo Tomatani 9 BN, Tets Asato 8 TN.

Pebble Beach Course

7:00—James Suketani 12 CARD, Nobuyuki Okumura 12 TB, Tadashi Kato 12 OC, George Maruki 12 MF,
7:07—Jiro Nakamura 12 CARD, Saichi Kimoto 10 EAGLE, Haru Kawanoe 12 TB, Jack Masuda 12 OC
7:14 Kenji Sera 12 CARD, Nob Tashiro 10 TF, Hank Yonemoto 11 MF, James Araki 11 TB;
7:21—Tosh Hosoda 12 CARD, Isao Ogawa 10 EAGLE, Al Ching 12 TB, Frank Nagai 11 TF;
7:28—Paul Hiura 12 CARD, Louie Hayashida 10 EAGLE, Mas Kawaguchi 10 TF, Roy Nagao 11 MF;
7:35—Tom Hiura 12 GC, Fred Matsumoto 12 TF, Louis Iriye 10 TB, Sy Saito 12 AF;
7:42—Art Tanaka 12 GC, Sus Takeshita 12 TF, George Hirano 10 PARF, Nobu Igauye 10 KY;
7:49—Bob Sakamoto 12 GC, Mas Fukai 10 TN, Yasu Yoshida 12 SCNGA, Bob Sekigahama 10 HL;
7:56—George Egusa 12 GC, Thomas Fuji 11 EB, Arthur Kirita 12 BN, Yukio Tatsumi 10 LB;
8:03—Rod Kobara 12 GC, Cy Iguchi 11 TF, James Mitsumori 11 BN, Dave Nakamura 10 SEQ;
8:10—Gooch Yonemoto 12 GC, David Arakaki 11 EP, Tok Onoda 12 PARF, George Ninomiya 12 GGG;
8:17—Roy Iwata 12 GC, Luis Aihara 10 TF, Nob Furumoto 11 ST, Ping Oda 12 SN;
8:24—Cap Utsunomiya 11 GC, Mits Fukumura 10 CARD, Tom Mine 11 EAGLE, Sat Nitta 11 OC;
8:31—Ben Mayeda 10 GC, Jack Ishikawa 11 CARD, Mitch Tanaka 11 BN, George Inouye 10 AF;
8:38—George Hiura 12 CARD, Nori Aoki 11 SN, Sam Irasawa 12 EP, Mareo Masunaka 11 TN;
8:45—Hunter Doi 12 CARD, Hiro Matsuoka 10 EAGLE, Sam Kawahara EB;
8:52—Kiyoto Arakawa 12 CARD, Art Iwata 12 EB, Jack Hitomi SGC, George Shimabukuro 12 AF.

---

in State golf

SAN JOSE.—Final plans hav been completed for the 12th annual State Nisei golf championships to be held at the Pebble Beach and Del Monte courses on Nov. 17 and 18.

A record field of 140 players have been registered for this blue ribbon classic, representing the top linksmen in Calif. Along with seeking individual awards, more than 20 golf clubs will be shooting for the title of State Nisei team championship.

Some of the top golfers participating were: Harry Hankawa, three handicapper from WLA; Glen Okano, another three golfer from Western Club; Yozo Kobayashi, 4, San Francisco, and defending champion; Frank Yoshioka, 4, San Jose, named 1961 Nisei Athlete of the Year; Dave Yamamoto, 4, Brookside, played in 1962 Japan Open; Rusty Nagakura, 4, San Jose; Al Nakata, 4, El Patio Golf Club; George Ura, 5, Watsonville, 1956 champion.

Tournament headquarters will be set up at the Westerner Motel in Monterey, announced general chairman Hide Igawa of the host Garden City Golf Club of San Jose.

---

140 entered in state Nisei golf championships

SAN JOSE. — A field of 140 will compete in the 12th annual State Nisei golf championship Nov. 17-18 at Pebble Beach and Del Monte courses, general chairman Hide Igawa of the host Garden City Club revealed this past week. Over 20 clubs are shooting for the state team title.

Heading the record-setting list are Harry Hankawa of West Los Angeles and Glen Okano of Western, two Southlanders with 3 handicap. Yozo Kobayashi, 4 handicap, of Golden Gate Golf is defending champion.

Tournament headquarters will be at Westerner Motel, Monterey.

RECORD FIELD SETS SIGHTS ON 12TH STATE LINKFEST

SAN JOSE—Final plans have been completed for the 12th Annual State Nisei Golf Championships to be held at the Pebble Beach and Del Monte Golf Courses on Nov. 17 and 18.

A record 140 players have registered for this blue-ribbon classic representing all of the top linksmen in California. They will be competing for the golfdom's highest award, that of being crowned "State Nisei Golf Champion."

Along with seeking individual awards, more than 20 golf clubs will be shooting for the title of State Nisei Team Champion.

Some of the top golfers participating are listed in the order of their handicap:

1. Harry Hankawa (3) of So. California —West L.A. Golf Club
2. Glen Okano (3) of S. California — Western Golf Club
3. Yozo Kobayashi (4) of San Francisco —G.G.G. — defending champion
4. Frank Yoshioka (4) of San Jose— Garden City Golf Club 1961 Nisei Athlete of the Year
5. Dave Yamamoto (4) of So. California — Brookside Golf Club — played in the 1962 Japan Open
6. Rusty Nagakura (4) of San Jose — Garden City Golf Club
7. Al Nakata (4) of So. California— El Patio Golf Club
8. George Ura (5) of Watsonville Eagles —1956 Nisei Golf Champion

It was announced by General Chairman Hide Igawa of the host Garden City Golf Club of San Jose that the tournament headquarters will be at the Westerner Motel in Monterey.

---

6 — Friday, October 26, 1962 *CROSSROADS

News on the SCNGA Golfing Front . . .

(Continued from page 8)

barely outlasted Pete Hirata while Yas took the slimmest of margins to the 18th from Haruo Okino.

John Endow will meet Hiro Sano. Lefty Endow measured Harry Shur with a 2-up defeat while Sano ousted Jim Okada 3-up according to the Western notice. (Now, could it be that was meant to be 3-1? Or did Okada "press" a hole on the sly in hopes of catching Hiro . . . and lose?)

In the remaining battle, it was Chug Saito posting the biggest win margin, a 3-2 over Tom Asahina. His next opponent will be Aki Niwa, a 2-up winner over newcomer Hank Ishihara.

Top Flite

Despite a minor skirmish the upset a number of club members, the match play finale of Top Flite will bring together Yas Tatsumi and Tad Ochiai, both 2 and 1 winners over the weekend in the semi-finals.

Tatsumi ousted Lloyd Nakayama while Ochiai bested Hank Yamagata despite a last-minute protest. Tatsumi carded an even par 35 on the front side and barely managed to stave off Lloyd's belated victory bid.

As for the Ochiai-Yamagata match, the latter lodged a rules protest, belatedly claiming the winner had tamped the 15th-hole cup. According to reliable reports, Yamagata failed to notify Ochiai of the "call" and didn't lodge his protest until the match was concluded.

At any rate, Tourney Chairman Reggie Suzukawa is definite about one thing—the Top Flite Turkey Shoot set for Nov. 11. An announcement revealing the number of birds to be given away will be made this Sunday.

---

information and reservation call MA 4-2075 & MA 4-0529.

dave monji plumbing
contractor • free estimate
repair specialist
MA 2-0801 708 towne ave.

SAITO REALTY CO.
HOMES . . . INSURANCE
One of the largest selections in L.A.
EAST: 3112½ W. Beverly Bl. RA 3-7207
WEST: 2421 W. Jefferson RE 1-2121

featuring:
• cantonese cuisine
• tropical barbecue
• steaks
• cocktails
Luncheon - Dinner
tai ping
3888 Crenshaw • AX 3-8243

General Electric - Hotpoint - Westinghouse
TAMURA & CO.
3420 W. JEFFERSON BLVD. • RE. 1-7261

Shimatsu-Ogata-Kubota Mortuary
(Formerly Mission Nisei Mortuary)
911 Venice Blvd. Los Angeles 15 RIchmond 9-1449

Fukui Mortuary
"Since 1918"
707 Turner St. Los Angeles 12, California
MA. 6-5825

EMPIRE PRINTING CO.
SEE US FOR WEDDING ANNOUNCEMENTS
114 Weller St. MAdison 8-7060

TOYO PRINTING CO.
LETTERPRESS - OFFSET - LINOTYPING
309 S. San Pedro St. MAdison 6-8153

DIVERS, B
I'LL NEVER FIGURE OUT WHY BUCK ANDERS LET US IN ON IT, DAVY.
THEM SLICKERS OUTFOXED YA, BUCK!

lot, marble fireplace, insulated inside, freshly painted, covered patio next to a double detached garage, manicured yard. Your Host Harry.

● 3746 Woolwine Dr.
CITY TERRACE
Newer 3 bedroom home with 1½ tile baths, family size kitchen, separate service porch, professional landscape, massive double garage, only 1 block to bus. Full Price $17,950. Your Host Gregory.

● 119 N. Bleakwood Ave.
BELLA VISTA
Clean 3 bedroom home with a real fireplace, tiled bath and kitchen, block walled yard, double garage. Your Host Steve.

● Drv by 3351 Folsom St.
BOYLE HEIGHTS
Nice 2 bedroom home on a 55 by 232 lot, lots of fruit trees, try low down payment. Ask for Paul.

● Drv by 319 San Marcus
SAN GABRIEL
Prime rental area, 2 & den stucco with forced air heating, real fireplace, garbage disposal, built-in dishwasher, 70 by 260 lot zoned R-3. Ask for Harry.

● For Rent—4 Bedroom
Boyle Heights. $80 per month.

HARRY OZAWA PAUL KAMACHI
GREG SOLIZ STEVE KAGAWA
KAGAWA REALTY CO.
5244 E. Beverly Bl. RA 3-9525
Member Community Broker's Service

Kamiya—Mamiya
1303 W. Carson St., Torrance
(Corner of Normandie Ave.)
FA 0-1160 ★ SP 5-1203
★ Toll Free Numbers from Los Angeles.

● STEP LIVELY
Take advantage of this opportunity to start out with a modest home. Solid 3 bdrm, big kitchen, svc prch, frcd-air ht, big yd, nr Harbor Gen Hosp. Only $15,950. R-966.

● 4 BEDROOM PLUS
A large detached rumpus rm, 1¾ bath, very handy to schl, stores. Ideal for a big fmly. Outstanding value @ $18,000. $1800 dn. Call ★ SP 5-1203. Listing no R-969.

● OWNER SAYS SELL
Will reduce the price on this neat 3 bdrm stc, 1½ bath, large kitchen, svc porch, good location. Offer $18,750. Phone ★ FA 1-1454 now on RB-972 before it's too late!

● VETERANS ATTENTION
Use your GI on this clean near new 3 bdrm stc, 1¾ bath, bilt-ins, carpeted, frcd-air ht, Non Vet, try FHA $20,500. RB-977.

● AFTER CHURCH
Drive by 1325 W. 123rd St. Near new custom bilt 3 bdrm & fmly rm, 2 bath, frplc, bilt-ins. Call ★ PL 6-9168 we certainly want you to see R-981.

● CAST YOUR OPTICS
Towards this near new 3 bdrm & fmly rm, bilt-ins. 2 bath, frplc, frcd-air ht, w/w rug. Priced to sell at $21,750. $2500 dn. RB-986.

● ACCENT ON YOUTH
It's brand new, 4 bdrm & fmly rm, 2 bath, bilt-ins, frplc, frcd-air heat, w/w rug, big view lot. Call now for info.

✓ Open daily & Sunday. Photo listings income, commercial and many others.

● FEDCO-LA CIENEGA. Real nice 2 bdrm modern in excellent condition. Property qualifies for Cal-Vet or GI loan. Call Iino for appt.

● JOHN MARSHALL HIGH AREA. View home, 3 bdrm & study on lovely Panorama Terrace. Just $4000 down. Owner must sell.

● DRIVE BY 2239 W. 30TH ST. Clean 3 bdrm with enclosed front & back porch. Patio & BBQ on a beautiful lawn. Dble garage. Immediate possession. Only $2000 dn.

● PRIDE OF OWNERSHIP. Immaculate 2 & den Span stucco in Beverly Hills. Drive by 8910 Alden Drive and call for appt.

● EL SERENO. Custom built mod 2 & conv den, 1½ bas, spacious kitchen & service porch. 1800 sq ft living area. Pride of ownership. Must see to appreciate.

INCOME

● DUPLEX—L.A. STATE COLLEGE. 2 bdrm & 3 bdrm stucco overlooking L.A. State College. Only $2000 down. FP $19,000. Owner desperate! Make offer.

● A REAL BEAUTY. West of La Brea custom built deluxe double with 2 bdrm each. Beautiful all tile baths. Drive by 1706 Ridgeley Drive. By appt only.

● PICO—FAIRFAX DUPLEX. Spacious 2 bdrm, liv rm, din rm, unit heat, with center hall plan. $30,000 FP. Owner wants offer.

● PICO — FAIRFAX. 4 UNITS. Clean owners 2 bdrm plus 3 1-bdrm modern stucco. Staggered units. All one level. Really good buy!

● CULVER CITY DOUBLE. Modern stucco double nr Culver City Park. 3 bdrm, 1¾ bas + 2 bdrm rental. Close to transp & schools. $5000 down. Nihonjin neighborhood.

● PICO 8 UNITS—$7950 DOWN! Better hurry on this one. Out of town owner says "sacrifice!" 1 block to 'P' car and public park. Close to town. $6660 annual income on this low down. $42,500 flexible.

● LARGE HOME — LARGE LOT. 4 bdrms 1½ baths, stall shwr, w/w carpets, fireplace, 50x150 lot. Close to bus and shopping. Asking $19,500.

● LOS FELIZ AREA. North of Frank-

Pebble Beach • NOV. 17-18th

State Title Lures 78 SCNGAers

Seventy-eight SCNGAers are making the NoCal trek in quest of the 12th Annual California Nisei Championship. A field of 137 is entered in the 36-hole classic which will be contested November 17-18 at Pebble Beach and Del Monte courses.

The golfing elite, led by defending champion Yozo Kobayashi of Golden Gate, will test the easier Del Monte course Saturday, winding up at Pebble Sunday. This bracket, 70-strong, ranges from 3 to 9 in handicap. The 10s thru 12 open at Pebble.

Inasmuch as many localities will be leaving for practice rounds as early as Tuesday, the complete list of starting times and foursomes is presented this week.

We'll play "catch-up" with club news (again) next week, but some important notes to remember . . . Air Fliters will hold a Turkey Shoot this Sunday . . . El Patio turkey winners Sunday were Sam Hirasawa (70), Howie Uyehara, Fumio Kinoshita, Ted Okuno, Frank Sera, Al Nakata, Dave Arakaki and Byron Okinaka . . .

Orange County boys will vie for 15 birds this Sunday at Huntington Beach . . . T-Bird members will do likewise, shooting for ten feathered meals while its match play continues . . . Top Notch joins the turkey parade this Sabbath with 15 prizes on tap. Dr. Sho Tarumoto knocked off Tod Yoshizaki, 2-1, in their match play finale . . . Top Flite tops the gift list with 20 birds on the line at Rio Hondo. Tourney Chairman Reggie Suzukawa announces all TFers unable to play in the 36-hole medal championship Nov. 25-Dec. 2 notify him immediately . . .

A very important meeting of the SCNGA Handicap Board will be held Monday, Nov. 12, 7 p.m., at the New Moon Cafe. Purpose of the meeting will be to discuss 1963 association rules, according to Chairman John Ty Saito. All club representatives receiving meeting notices are requested to attend without fail.

Saturday November 17
Del Monte Course

8:00 a.m.—Yozo Kobayashi (4) GGG, Rusty Nagakura (4), GC, Tosh Hayakawa (5) BN, Henry Hashimoto (6) TB.

8:07—Harry Hankawa (3) WLA, David Yamamoto (4) BN, Ken Nagamatsu (5) GGG, Joe Nakanishi (6) SCNGA.

8:14—Glen Okano (3) W, Al Nakata (4) EP, Jerry Ross (5) TN, Frank Shingu (6) Mont.

8:21—Frank Yoshioka (4) GC, Fred Ikeguchi (5) LB, Gordon Kono (6) HF, Harlan Hayakawa (7) S&T.

8:28—George Ura (5) Eagle, Henry Aihara (6) OC, Socks Hayashi (7) GC, Charles Fujisaki (7) SCNGA.

8:35—Masi Okumura (6) Eagle, Kay Obayashi (7) TN, Harry Yoshioka (6) GC, Eddie Nagao (7) MF.

8:42—Tom Sakai (6) OC, Babe Nomura (7) TF, Jim Sakaguchi (7) GC, George Wada (6) TN.

8:49—Henry Yamagata (7) TF, Ben Tanizawa (8) EB, Tom Matsunaga (7) TN, Edwin Suetani (8) TB.

8:56—Frank Shimada (7) GC, Wally Hamada (7) Cent, Erie Kawai (7) LB, Taro Ogawa (7) SCNGA.

9:03—Satsuki Shigekawa (7) TN, Marshall Sumida (7) GGG, Dick Masuda (7) SN, Haruo Okino (8) W.

9:10—Fred Funakoshi (8) MF, Clifford Fujimoto (8) Eagle, Geo. Yamagata (8) TF, Paul Tsukahara (8) TN.

9:17—Joe Kishi (8) TN, Eddie Kato (8) MG, Dick Okazaki (8) PF, James Kobayashi (8) OC.

9:24—John Uchiyama (8) OC, Frank Onishi (9) TN, Joe Tomizo (9) LB, Al Kusumoto (9) Eagle.

9:31—Dick Izumo (8) TF, Frank Kishi (8) TN, Tosh Endo (9) PF, Jiro Ikeda (9) GGG.

9:38—Sharkey Suetani (8) TN, Yas Tatsumi (9) TF, Rei Obazawa (9) BN, Bob Santo (9) GC.

9:45—Chuck Hirata (9) TF, Tets Bessho (9) MF, John Sumida (9) GC, George Ajioka (9) AF.

9:52—Yas Mikuriya (9) BN, Ben Ichikawa (9) Card, Hank Furukawa (8) MF.

9:59—Mike Matsumura (9) MF, Tsuneo Tomatani (9) BN, Tets Asato (8) TN.

Saturday, November 17
Pebble Beach Golf Course

7:00 a.m.—James Sukekane (12) Card, Nobuyuki Okumura (12) TB, Tadashi Kato (12) OC, George Maruki (12) MF.

7:07—Jiro Nakamura (12) Card, Saichi Kimoto (10) Eagle, Haru Kawanoe (12) TB, Jack Masuda (12) OC.

7:14—Kenji Sera (12) Card, Nob Tashiro (10) TF, Hank Yonemoto (11) MF, James Araki (11) TB.

7:21—Tosh Hosoda (12) Card, Isao Ogawa (10) Eagle, Al Ching (12) TB, Frank Nagai (11) TF.

7:28—Paul Hiura (12) Card, Louie Hayashida (10) Eagle, Mas Kawaguchi (10) TF, Roy Nagao (11) MF.

7:35—Tom Hiura (12) GC, Fred Matsumoto (12) TF, Louis Iriye (10) TB, Sy Saito (12) AF.

7:42—Art Tanaka (12) GC, Sus Takeshita (12) TF, George Hirano (10) PARF, Nobu Igauye (10) KY.

7:49—Bob Sakamoto (12) GC, Mas Fukai (10) TN, Yasuo Yoshida (12) SCNGA, Bob Sekigahama (10) HL.

7:56—George Egusa (12) GC, Thomas Fuji (11) EB, Arthur Kirita (12) BN, Yukio Tatsumi (10) LB.

8:30—Rod Kobara (12) GC, Cy Iguchi (11) TF, James Mitsumori (11) BN, Dave Nakamura (10) SEG.

8:10—Gooch Yonemoto (12) GC, David Arakaki (11) EP, Tok Onoda (12) PARF, George Ninomiya (12) GGG.

8:17—Roy Iwata (12) GC Louis Aihara (10) PF, Nob Furumoto (11) ST, Ping Oda (12) SN.

8:24—Cap Utsunomiya (11) GC, Mits Fukumura (10) Card, Tom Mine (11) Eagle, Sat Nitta (11) OC.

8:31—Ben Mayeda (10) GC, Jack Ishikawa (11) Card, Mitch Tanaka (11) BN, George Inouye (10) AF.

8:38—George Hiura (12) Card, Nori Aoki (11) SN, Sam Irasawa (12) EP, Mareo Masunaka (11) TN.

8:45—Hunter Doi (12) Card, Hiro Matsuoka (10) Eagle, Sam Kawahara (12) EB.

8:52—Kiyoto Arakawa (12) Card, Art Iwata (12) EB, Jack Hitomi (10) SGC, George Shimabukuro (12) AF.

Sunday, November 18
Del Monte Course

7:00 a.m.—Hiro Matsuoka (10) Eagle, Louis Aihara (10) TF, Bob Sekihama (10) HL, Nobu Igauye (10) KY.

7:07—Saichi Kimoto (10) Eagle, Mas Fukai (10) TN, George Hirano (10) PF, Louis Iriye (10) TB.

7:14—Isao Ogawa (10) Eagle, George Inouye (10) AF, Nob Tashiro (10) TF, Yukio Tatsumi (10) LB.

7:21—Luis Hayashida (10) Eagle, Mas Kawaguchi (10) TF, Jack Hitomi (10) SAC, Dave Nakamura (10) SEQ.

7:28—Ben Maeda (10) GC, Tom Mine (11) Eagle, Mits Fukumura (-10) Card, Nori Aoki (11) SN.

7:35—Frank Nagai (11) TF, Thomas Fuji (11) EB, James Araki (11) TB, Nob Furumoto (11) ST.

7:42—Roy Nagao (11) MF, James Mitsumori (11) BN, Mitch Tanaka (11) SCNGA, Sat Nitta (11) OC.

7:49—Hank Yonemoto (11) MF, Mareo Masunaka (11) TN, Jack Ishikawa (11) Card, David Arakaki (11) EP.

7:56—Cy Iguchi (11) EP, Cap Utsunomiya (11) GC, Ping Oda (12) SN.

8:03—Al Ching (12) TB, Paul Hiura (12) Card, George Ninomiya (12) GGG, Gooch Yonemoto (12) GC.

8:10—Fred Matsumoto (12) TF, Haru Kawanoe (12) TB, Tosh Hosoda (12) Card, Rod Kobara (12) GC.

8:24—Art Iwata (12) EB, Jack Masuda (12) OC, Jiro Nakamura (12 Card, Bob Sakamoto (12) GC.

8:31—Sam Kawahara (12) EB, Tadashi Kato (12) OC, Jim Sukekane (12) Card, Art Tanaka (12) GC.

8:38—George Maruki (12) MF, Arthur Kirita (12) BN, Hunter Doi (12) Card, Tom Hiura (12) GC.

8:45—Roy Iwata (12) GC, Yasuo Yoshida (12) SCNGA, Sy Saito (12) AF, Kiyoto Arakawa (12) Card.

8:52—Tok Onoda (12) PF, Geo. Hiura (1)) Card, Geo. Shimabukuro (12) AF, Sam Hirasawa (12) EP.

Sunday, November 18
Pebble Beach Golf Course

7:00—Ben Tanizaka (2) EB, Hank Furukawa (8) MF, Paul Tsukahara (8) TN, James Kobayashi (8) OC.

7:07—Sharkey Suetani (8) TN, Al Kusumoto (9) Eagle, Chuck Hirata (9) TF, Mike Matsumura (9) MF.

7:15—Frank Kishi (8) TN, George Yamagata (83 TF, Yas Mikuriya (9) BN, John Sumida (9) GC.

7:21—Tosh Endo (9) PF, Tets Bessho (9) MF, Tsuneo Tomatani (9) BN, Ben Ichikawa (9) Card.

7:28—Rei Obazawa (9) BN, Frank Onishi (9) TN, Jiro Ikeda (9) GGG.

7:35—George Ajioka (9) AF, Joe Tomizo (9) LB, Bob Santo (9) GC.

7:42—Yozo Kobayashi (4) GGG, Harry Hankawa (3) WLA, Glen Okano (3) W, Frank Yoshioka (4) GC.

7:49—Rusty Nagakura (4) GC, David Yamamoto (4) BN, Al Nakata (4) EP, George Ura (5) Eagle.

7:56—Tosh Hayakawa (5) BN, Ken Nagamatsu (5) GGG, Jerry Ross (5) TN, Fred Ikeguchi (5) LB.

8:03—Masi Okumura (6) TB, Joe Nakanishi (6) SCNGA, Frank Shingu (6) MONT.

8:10—Gordon Kono (6) HF, Henry Aihara (6) OC, George Wada (6) TN, Harry Yoshioka (6) GC.

8:17—Tom Sakai (6) OC, Socks Hayashi (7) GC, Harlan Hayakawa (7) S&T, Henry Yamagata (7) TF.

8:24—Frank Shimada (7) GC, Babe Nomura (7) TF, Eddie Nagao (7) MF, Satsuki Shigekawa (7) TN.

8:31—Jim Sakaguchi (7) GC, Charles Fujisake (7) SCNGA Tom Matsunaga (7) TN, Wally Hamada (7) Cent.

8:38—Dick Masuda (7) SN, Kay Obayashi (7) TN, Erie Kawai (7) LB, Edwin Suetani (8) TB.

8:45—Taro Ogawa (7) SCNGA, Marshall Sumida (7) GGG, Fred Funakoshi (8) MF, Joe Kishi (8) TN.

8:52—Clifford Fujimoto (8) Eagle, Dick Izuno (8) TF, Eddie Kato (8) MF, John Uchiyama (8) OC.

8:59—Dick Okazaki (8) PF, Yas Tatsumi (9) TF, Tets Asato (8) TN, Haruo Okino (8) W.

kanishi (6) SCNGA, Frank Shingu (6) MONT.

8:10—Gordon Kono (6) HF, Henry Aihara (6) OC, George Wada (6) TN, Harry Yoshioka (6) GC.

8:17—Tom Sakai (6) OC, Socks Hayashi (7) GC, Harlan Hayakawa (7) S&T, Henry Yamagata (7) TF.

8:24—Frank Shimada (7) GC, Babe Nomura (7) TF, Eddie Nagao (7) MF, Satsuki Shigekawa (7) TN.

8:31—Jim Sakaguchi (7) GC, Charles Fujisake (7) SCNGA Tom Matsunaga (7) TN, Wally Hamada (7) Cent.

8:38—Dick Masuda (7) SN, Kay Obayashi (7) TN, Erie Kawai (7) LB, Edwin Suetani (8) TB.

8:45—Taro Ogawa (7) SCNGA, Marshall Sumida (7) GGG, Fred Funakoshi (8) MF, Joe Kishi (8) TN.

8:52—Clifford Fujimoto (8) Eagle, Dick Izuno (8) TF, Eddie Kato (8) MF, John Uchiyama (8) OC.

8:59—Dick Okazaki (8) PF, Yas Tatsumi (9) TF, Tets Asato (8) TN, Haruo Okino (8) W.

Frank Shingu Wins State Nisei Golf, Hirasawa Low Net

MONTEREY, Nov. 22. — Frank Shingu of Monterey with a Del Monte score of 74 and a Pebble Beach card of 81 won the 1962 State Nisei championship with a total of 151. Defending champion was Yozo Kobayashi of Golden Gate Golfers.

Second low gross winner was Mits Motobo of Top Notch with 74-85—159. Third was Frank Yoshioka of host Garden City Golf Club of San Jose with 80-80—160.

The Southland which supplied a great portion of the field of 137 competitors brought home a winner in Sam Hirasawa of El Patio. Hirasawa copped low net honors with 85-83—168-24—144.

Second low net was Edwin Suetani of Thunderbird with 84-80—164-16—148. Eddie Nagao of Max Flite was third with 81-84—165-14—151.

Second day low net honors at Del Monte were taken by Nori Aoki of Sacramento Nisei with 83-11—72.

Second day low net honors at Pebble Beach was won by Kosho Kokuba of So. Calif. with 83-9—74.

Top Flite's foursome tied for team honors in the 1962 state competition with the Garden City outfit. They both totaled 632.

On the Top Flite team were Babe Nomura 161, Hank Yamagata 157, Dick Izuno 161, George Yamagata 153.

The scores for the Garden City foursome were Frank Yoshioka 152, Harry Yoshioka 160, Rusty Nagakura 158, Bob Santo 162.

Shingu captures state golf title

MONTEREY. — Frank Shingu, who carries a six handicap out of the Monterey Club, won low gross honors in the 36-hole 12th annual State Nisei Championships held Saturday and Sunday at the Pebble Beach and Del Monte courses and sponsored by the Garden City Golf Club.

Shingu posted a 74 the first day at Del Monte and then ran into trouble on Sunday at Pebble Beach. He carded a 81 for a 155 total.

Second was Mits Motobo of Top Notch with a 74-85—159.

The expected wire from Garden City Club with the results of the tourney failed to arrive this morning.

Monterey's Shingu cops Cal golf title

MONTEREY.—Frank Shingu, who carries a six handicap out of the Monterey Peninsula Golf Club, won low gross honors in the 36-hole 12th annual State Nisei Championships held Saturday and Sunday at the Pebble Beach and Del Monte courses.

Shingu posted a 74 the first day at Del Monte and then ran into trouble on Sunday at Pebble Beach. He carded a 81 for a 155 total.

SWLA JACLer Sam Hirasawa of El Patio copped low net honors with 81-85—165-14-151.

Hirasawa low net winner at Pebble Beach

MONTEREY.—The state Nisei Golf Championships which has always been rough on defending champions proved no exception in the 36-hole blue ribbon classic held Saturday and Sunday at the Pebble Beach and Del Monte courses.

Frank Shingu of Monterey with a Del Monte score of 74 and a Pebble Beach card of 81 won the 1962 championship with a total of 151. Defending champion was Yozo Kobayashi of Golden Gate Golfers.

Second low gross winner was Mits Motobo of Top Notch with 74-85—159. Third was Frank Yoshioka of host Garden City Golf Club of San Jose with 80-80—160.

The Southland which supplied a great portion of the field of 137 competitors brought home a winner in Sam Hirasawa of El Patio. Hirasawa copped low net honors with 85-83—168-24—144.

Second low net was Edwin Suetani of Thunderbird with 84-80—164-16—148. Eddie Nagao of Max Flite was third with 81-84—165-14—151.

Second day low net honors at Del Monte were taken by Nori Aoik of Sacramento Nisei with 83-11—72.

Second day low net honors at Pebble Beach was won by Kosho Kokuba of So. Calif. with 83-9—74.

Top Flite's foursome tied for team honors in the 1962 state competition with the Garden City outfit. They both totaled 632.

On the Top Flite team were Babe Nomura 161, Hank Yamagata 157, Dick Izuno 161, George Yamagata 153.

The scores for the Garden City foursome were Frank Yoshioka 152, Harry Yoshioka, 160, Rusty Nagakura 158, Bob Santo 162.

SOUTHLAND DUFFERS GAIN GOOD SHARE OF PRIZES AT STATE MEET; SHINGU TOPS

Southland golfers competing in the 12th annual California State Nisei Golf Championships did not fare too badly in the prize money, official reports from Garden City Golf Club, sponsor of the event, indicated today.

Although the top honor of state champion was garnered by the northern representative, Frank Shingu of Monterey with a 35-hole gross of 155, Mits Motobo of Top Notch came through with a 159 to nose out Frank Yoshioka of Garden City by one stroke.

SCNGA players took low net honors by capturing all three places. Sam Hirasawa of El Patio was first with 144, Edwin Suetani of Thunderbird captured the runner-up spot with 148 and Eddie Nagao of Max Flite was in third place with a 151.

Kosho Kokube of Southern California shared second round honors for let low net with Nori Aoki of Sacramento, the former firing a net 74 at Pebble Beach and the latter a net 72 at Del Monte.

Top Flite surprised by coming through as the team champions, although sharing honors with host Garden City club with a team total of 632.

Summary of results, as follows:

CALIFORNIA STATE NISEI GOLF CHAMPIONSHIP
Nov. 17 & 18, 1962

LOW GROSS WINNER:
Frank Shingu of Mnterey — Champion
Del Monte ....38-36—74
Pebble Beach ....42-39—81
Total 155
2. Mits Motobo TN 74-85—159
3. Frank Yoshioka GC 80-80—160

LOW NET WINNERS:
1. Sam Hirasawa EP 85-83-168—24-144
2. Edwin Suetani TH 84-80-164—16-148
3. Eddie Nagao MF 81-84-165—14-151

Second Day Low Net:
Nori Aoki SACR. 83-11-72 (Del Monte)
Kosho Kokuba SC 83-9-74 Pebble Beach

TEAM CHAMPIONSHIP (Tie):
Top Flite — Babe Nommura 161, Hank Yamagata 157, Dick Izuno 161, George Yamagata 153—Total 632.
Garden City—Frank Yoshioka 152, Harry Yoshioka 160, Rusty Nagakura 158, Bob Santo 162—Total 632.

SPORTS

Hirasawa Wins State Net Title

Frank Shingu's 155 Cops Gross

Monterey's Frank Shingu, a six handicapper, made the old race track adage of "horses for courses" hold true last weekend as he pranced into the winner's circle with the 1962 California State Nisei Golf Championship draped over his shoulders.

Shingu's 155 total was four strokes ahead of the scattered field which undoubtedly posted the worst overall totals in the tournament's history.

Southern Cal's old-timer, Mits Motobo, representing Top Notch, was runner-up in the low gross race at 159. Frank Yoshioka, of the host Garden City Golf Club, was third at 160.

Low Net

Local SCNGAers did make a fine showing in the low net division, sweeping the first three places.

Sam Hirasawa made his El Patio rooters happy with a consistent 144, edging out Edwin Suetani, an 8, who had 148 and third-place finisher, Eddie Nagao, who grabbed the third spot.

It's a well known fact that anyone with championship aspirations must score well at Del Monte. Shingu did just that, his 74 sharing halfway honors with Motobo.

Traveling to adjoining Pebble Beach for the final 18 holes Sunday, Frank simply had less trouble than his adversaries, chalking up an 81 for his comparatively easy win.

Motobo Threatens

Motobo's 74 left him in fine position to take it all after 18 holes and the winner's 42 first nine at Pebble Sunday further enhanced his opportunities . . . but the yawning catacombs and sand traps which make Pebble the monster it is, brought the Top Notcher home in 85 big strokes, barely qualifying Motobo for second, let alone first.

Shingu—Del Monte—Saturday
453453455—38—445544253—36—74
Shingu—Pebble Beach—Sunday
565345356—42—443554446—39—81

San Jose's Frank Yoshioka, long a challenger but seldom a winner, fashioned the best Pebble Beach round of the contenders, a fine 80 effort, but his identical effort on the comparatively easy Del Monte layout erased any championship hopes Frank might have entertained.

Hirasawa Shines

El Patio's Sam Hirasawa, despite his maximum 12 handicap, made like a polished swinger with an 85 at Pebble Saturday and an 83 at Del Monte for a 36-hole net total of 144, easily the best of the renewal.

Another so-called lesser-light, Edwin "Sharkey' Suetani, brought Thunderbird "into the money" with an 84-80 (8)—148. The low net runner-up came up with his 80 effort at rough Pebble Beach.

Eddie Nagao carried Max Flite's banner to third place as the 7-handicapper made his best northern showing to date with an 81-84 (7)—151.

Special awards were made to low net scorers on both layouts Sunday. Nori Aoki of Sacramento has an 83-11—72 for the top Sunday ranking at Del Monte while Kosho Kokuba (whom we can't find in the original lineup) was the Pebble Beach honoree with an 83-9—74.

Yozo Falters

Unconfirmed reports and spotty reporting makes it nigh onto impossible to give a reliable report of NoCal happenings, but we're informed defending champion Yozo Kobayashi was the biggest casualty along the way.

In fairly decent shape going into Sunday's round, "Y" had his usually machine-like precision leave him on the treacherous 18th (36th) hole at Pebble. A miscue from the fairway left him in a sandtrap and from latest reports, he was still there.

Team Event

For some reason the annual NoCal versus SoCal team vendetta was elimintaed this year with a four-man club team event held instead. In this competition, Top Flite's quartet wound up in a tie with the Garden City boys.

The Rio Hondo boys were led by the Yamagata brothers, George with a 153 and Hank at .157 Rounding out the scoring were 161s by Babe Nomura and Dick Izuno. Their 632 total was matched by Garden City's Frank Yoshioka (152), Rusty Nagakura (158), Harry Yoshioka (160) and Bob Santo (162).

FRANK SHINGU COPS STATE LINK TITLE WITH GROSS 155 ON MONTEREY COURSES

MONTEREY—Frank Shingu of Monterey captured the 12th Annual California State Nisei Golf Championship Sunday when he fired a 36-hole total of 155 over the windswept Del Monte and Pebble Beach golf courses.

The darkhorse winner, who previously had not placed in the winner's circle for the title, was four strokes ahead of 7-handicapper Mits Motobe of Top Notch with a 159 total.

Shingu, who sports a 6-handicap, succeeds Yozo Kobayashi of Golden Gate Golfers, as the new state champ.

Top Flite and Garden City tied for team honors at 632 apiece. The Southland team players were Babe Nomura, Dick Izuno and the Yamagata brothers, Henry and George.

Sharkey Suetani, 8-handicap, Top Notch player, was second followed by Eddie Nagao of Max Flite to gain low net honors.

Other winners and scores were not available at press time.

A field of 146 players from 20 clubs vied for honors at the annual tournament hailed as the nation's outstanding Nisei link match.

HAMPIONSHIPS

8 — Friday, November 16, 1962 ***CROSSROADS**
210 S. San Pedro Street Los Angeles, California

'Y' Kobayashi To Defend Title

The State Championship at Pebble Beach swings the golfing fraternity's attention northward this weekend with Yozo Kobayashi, one of the most popular winners of the 11 previous tournaments, on hand to defend his 1961 laurels.

The San Franciscan will be extended to the limit in his effort to make it two-in-a-row. Besides the rugged Pebble Beach and tricky Del Monte layouts to conquer, a number of SoCal and NoCal entrants are shooting for the top prize of the year.

Localities Harry Hankawa and Glenn Okano are the two lowest handicappers in the field, both boating 3s. Kobayashi, a veteran of the greenward, is joined in the 4 bracket by such challengers as Frank Yoshioka, 1961 Nisei Athlete of the Year representing Garden City Golf Club, and Rusty Nagakuro, a San Jose

"Fours"

2. All match play scores must be reported, regardless of the length of the match. Maximum allowed under adjustment may be taken if a hole is conceded.

With all 14 member clubs represented, at the New Moon, both important rulings were passed by an 11 to 3 vote. A third ruling to record all gross scores of playing partners was shelved because of the tremendous amount of work involved both to members and the handicap chairman.

It was the consensus of opinion that some members were not reporting their good scores. But it was felt that the maximum increase ruling would take care of this problem.

October winners of a dozen balls donated by Japan Food, Yamasa Fish, Saito Realty, and the SCNGA, was

---

140 Vie for State Nisei Link Title on Nov. 17-18

SAN JOSE—Pairings for the 12 ...ual California Nisei Golf Tour- ...on Nov. 17-18 were an- ...ay by the committee. ...urnament will be ...ts on Pebble ...urses at ...light

8:35—Masi Okamura 6 EAGLE, Kay Obayashi 7 TN, Harry Yoshioka 6 GC, Eddie Nagao 7 MF;

8:42—Tom Sakai 6 OC, Babe Nomura 7 TF, Jim Sakaguchi 7 GC, George Wada 6 TN;

8:49—Henry Yamagata 7 TF, Ben Tanizawa 8 EB, Tom Matsunaga 7 TN, Edwin Suetanj 8 TB;

8:56—Frank Shimada 7 GC, Wally Hamada 7 CENT, Erie Kawai 7 LB, Taro Ogawa 7 SCNGA;

9:03—Satsuki Shigekawa 7 TN, Marshall ...nida 7 GGG, Dick Masuda 7 SN, Haruo ... 8 W;

...ed Funakoshj 8 MF, Clifford ...EAGLE, George Yamagata 8 ...ara 8 TN;

... 8 TN, Eddie Kato 8 MF, ... PF, James Kobayashi 8 OC; ...Uchiyama 8 OC, Frank Onj... ...e Tomizo 9 LB, Al Kusumoto

...k Izuno 8 TF, Frank Kishi 8 TN, ...o 9 PF, Jiro Ikeda 9 GGG; ...Sharkey Suetani 8 TN, Yas Tatsumj ...tei Obazawa BN, Bob Santo 9 GC; ...—Chuck Hirata 9 TF, Tets Bessho 9 ...John Sumida 9 GC, George Ajioka 9

...:52—Yas Mikuriya 9 BN, Ben Ichikawa ... CARD, Hank Furukawa 8 MF;

9:59—Mjke Matsumura 9 MF, Tsuneo Tomatani 9 BN, Tets Asato 8 TN.

Pebble Beach Course

7:00—James Suketani 12 CARD, Nobuyuki Okumura 12 TB, Tadashi Kato 12 OC, George Maruki 12 MF,

7:07—Jiro Nakamura 12 CARD, Saichi Kjmoto 10 EAGLE, Haru Kawanoe 12 TB, Jack Masuda 12 OC

7:14 Kenji Sera 12 CARD, Nob Tashiro 10 TF, Hank Yonemoto 11 MF, James Araki 11 TB;

7:21—Tosh Hosoda 12 CARD, Isao Ogawa 10 EAGLE, Al Ching 12 TB, Frank Nagai 11 TF;

7:28—Paul Hjura 12 CARD, Louie Hayashida 10 EAGLE, Mas Kawaguchi 10 TF, Roy Nagao 11 MF;

7:35—Tom Hiura 12 GC, Fred Matsumoto 12 TF, Louis Iriye 10 TB, Sy Saito 12 AF;

7:42—Art Tanaka 12 GC, Sus Takeshita 12 TF, George Hirano 10 PARF, Nobu Igauye 10 KY;

7:49—Bob Sakamoto 12 GC, Mas Fukaj 10 TN, Yasu Yoshida 12 SCNGA, Bob Sekigahama 10 HL;

7:56—George Egusa 12 GC, Thomas Fuji 11 EB, Arthur Kirita 12 BN, Yukio Tatsumi 10 LB;

8:03—Rod Kobara 12 GC, Cy Iguchi 11 TF, James Mjtsumori 11 BN, Dave Nakamura 10 SEQ;

8:10—Gooch Yonemoto 12 GC, David Arakaki 11 EP, Tok Onoda 12 PARF, George Ninomiya 12 GGG;

8:17—Roy Iwata 12 GC, Luis Aihara 10 TF, Nob Furumoto 11 ST, Ping Oda 12 SN;

8:24—Cap Utsunomiya 11 GC, Mjts Fukumura 10 CARD, Tom Mine 11 EAGLE, Sat Nitta 11 OC;

8:31—Ben Mayeda 10 GC, Jack Ishikawa 11 CARD, Mitch Tanaka 11 BN, George Inouye 10 AF;

8:38—George Hiura 12 CARD, Nori Aoki 11 SN, Sam Irasawa 12 EP, Mareo Masunaka 11 TN;

8:45—Hunter Doj 12 CARD, Hiro Matsuoka 10 EAGLE, Sam Kawahara EB;

8:52—Kiyoto Arakawa 12 CARD, Art Iwata 12 EB, Jack Hitomi SGC, George Shimabukuro 12 AF.

[illegible]

---

6 — Friday, October 26, 1962 ***CROSSROADS**

News on the SCNGA Golfing Front . . .

(Continued from page 8)

barely outlasted Pete Hirata while Yas took the slimmest of margins to the 18th from Haruo Okino.

John Endow will meet Hiro Sano. Lefty Endow measured Harry Shur with a 2-up defeat while Sano ousted Jim Okada 3-up according to the Western notice. (Now, could it be that was meant to be 3-1? Or did Okada "press" a hole on the sly in hopes of catching Hiro . . . and lose?)

In the remaining battle, it was Chug Saito posting the biggest win margin, a 3-2 over Tom Asahina. His next opponent will be Aki Niwa, a 2-up winner over newcomer Hank Ishihara.

Top Flite

Despite a minor skirmish the upset a number of club members, the match play finale of Top Flite will bring together Yas Tatsumi and Tad Ochiai, both 2 and 1 winners over the weekend in the semi-finals.

Tatsumi ousted Lloyd Nakayama while Ochiai bested Hank Yamagata despite a last-minute protest. Tatsumi carded an even par 35 on the front side and barely managed to stave off Lloyd's belated victory bid.

As for the Ochiai-Yamagata match, the latter lodged a rules protest, belatedly claiming the winner had tamped the 15th-hole cup. According to reliable reports, Yamagata failed to notify Ochiai of the "call" and didn't lodge his protest until the match was concluded.

At any rate, Tourney Chairman Reggie Suzukawa is definite about one thing—the Top Flite Turkey Shoot set for Nov. 11. An announcement revealing the number of birds to be given away will be made this Sunday.

Field of 140 in State golf

SAN JOSE.—Final plans hav been completed for the 12th annual State Nisei golf championships to be held at the Pebble Beach and Del Monte courses on Nov. 17 and 18.

A record field of 140 players have been registered for this blue ribbon classic, representing the top linksmen in Calif. Along with seeking individual awards, more than 20 golf clubs will be shooting for the title of State Nisei team championship.

Some of the top golfers participating were: Harry Hankawa, three handicapper from WLA; Glen Okano, another three golfer from Western Club; Yozo Kobayashi, 4, San Francisco, and defending champion; Frank Yoshioka, 4, San Jose, named 1961 Nisei Athlete of the Year; Dave Yamamoto, 4, Brookside, played in 1962 Japan Open; Rusty Nagakura, 4, San Jose; Al Nakata, 4, El Patio Golf Club; George Ura, 5, Watsonville, 1956 champion.

Tournament headquarters will be set up at the Westerner Motel in Monterey, announced general chairman Hide Igawa of the host Garden City Golf Club of San Jose.

---

140 entered in state Nisei golf championships

SAN JOSE. — A field of 140 will compete in the 12th annual State Nisei golf championship Nov. 17-18 at Pebble Beach and Del Monte courses, general chairman Hide Igawa of the host Garden City Club revealed this past week. Over 20 clubs are shooting for the state team title.

Heading the record-setting list are Harry Hankawa of West Los Angeles and Glen Okano of Western, two Southlanders with 3 handicap. Yozo Kobayashi, 4 handicap, of Golden Gate Golf is defending champion.

Tournament headquarters will be at Westerner Motel, Monterey.

RECORD FIELD SETS SIGHTS ON 12TH STATE LINKFEST

SAN JOSE—Final plans have been completed for the 12th Annual State Nisei Golf Championships to be held at the Pebble Beach and Del Monte Golf Courses on Nov. 17 and 18.

A record 140 players have registered for this blue-ribbon classic representing all of the top linksmen in California. They will be competing for the golfdom's highest award, that of being crowned "State Nisei Golf Champion."

Along with seeking individual awards, more than 20 golf clubs will be shooting for the title of State Nisei Team Champion.

Some of the top golfers participating are listed in the order of their handicap:

1. Harry Hankawa (3) of So. California —West L.A. Golf Club
2. Glen Okano (3) of S .California — Western Golf Club
3. Yozo Kobayashi (4) of San Francisco —G.G.G. — defending champion
4. Frank Yoshioka (4) of San Jose— Garden City Golf Club 1961 Nisei Athlete of the Year
5. Dave Yamamoto (4) of So. California — Brookside Golf Club — played in the 1962 Japan Open
6. Rusty Nagakura (4) of San Jose — Garden City Golf Club
7. Al Nakata (4) of So. California— El Patio Golf Club
8. George Ura (5) of Watsonville Eagles —1956 Nisei Golf Champion

It was announced by General Chairman Hide Igawa of the host Garden City Golf Club of San Jose that the tournament headquarters will be at the Westerner Motel in Monterey.

...nd cur-
...Japanese
...his area is
...le for mailing
...ostcards, flyers,
...res and allied pro-
...onal material. Guar-
...teed 98% delivery.
A CR Enterprise

...ed for this
... fit the chuck
... screw it down
...ch.

KAWAFUKU
EXCLUSIVE
JAPANESE FOOD
SUKIYAKI and COCKTAIL BAR
204½ E. First MAdison 8-9054

EMPIRE PRINTING CO.
SEE US FOR WEDDING ANNOUNCEMENTS
114 Weller St. MAdison 8-7060

Shimatsu-Ogata-Kubota Mortuary
(Formerly Mission Nisei Mortuary)
911 Venice Blvd. Los Angeles 15 RIchmond 9-1449

General Electric - Hotpoint - Westinghouse
TAMURA & CO.
3420 W. JEFFERSON BLVD. • RE. 1-7261

Subscribe to Crossroads

Enclosed please find four dollars ($4.00) for one year's subscription to CROSSROADS, the Los Angeles Nisei ... Pedro Street, Los Angeles 12,

( ) Renewal

....

....

..............................ZONE..............

...y orders payable to CROSSROADS

---

information and reservation
call MA 4-2075 & MA 4-0529.

dave monji plumbing
contractor • free estimate
repair specialist
MA 2-0801 708 towne ave.

SAITO REALTY CO.
HOMES . . . INSURANCE
One of the largest selections in L.A.
EAST: 3112½ W. Beverly Bl. RA 3-7207
WEST: 2421 W. Jefferson RE 1-2121

featuring:
- cantonese cuisine
- tropical barbecue
- steaks
- cocktails

Luncheon - Dinner
tai ping
3888 Crenshaw • AX 3-8243

General Electric - Hotpoint - Westinghouse
TAMURA & CO.
3420 W. JEFFERSON BLVD. • RE. 1-7261

Shimatsu-Ogata-Kubota Mortuary
(Formerly Mission Nisei Mortuary)
911 Venice Blvd. Los Angeles 15 RIchmond 9-1449

Fukui Mortuary
"Since 1918"
707 Turner St. Los Angeles 12, California
MA. 6-5825

EMPIRE PRINTING CO.
SEE US FOR WEDDING ANNOUNCEMENTS
114 Weller St. MAdison 8-7060

TOYO PRINTING CO.
LETTERPRESS - OFFSET - LINOTYPING
309 S. San Pedro St. MAdison 6-8153

DIVERS, B...
I'LL NEVER FIGURE OUT WHY BUCK ANDERS LET US IN ON IT, DAVY.
THEM SLICKERS OUTFOXED YA, BUCK!

lot, marble fireplace, insulated inside, freshly painted, covered patio next to a double detached garage, manicured yard. Your Host Harry.

● **3746 Woolwine Dr.**
CITY TERRACE
Newer 3 bedroom home with 1½ tile baths, family size kitchen, separate service porch, professional landscape, massive double garage, only 1 block to bus. Full Price $17,950. Your Host Gregory.

● **119 N. Bleakwood Ave.**
BELLA VISTA
Clean 3 bedroom home with a real fireplace, tiled bath and kitchen, block walled yard, double garage. Your Host Steve.

● **Drv by 3351 Folsom St.**
BOYLE HEIGHTS
Nice 2 bedroom home on a 55 by 232 lot, lots of fruit trees, try low down payment. Ask for Paul.

● **Drv by 319 San Marcus**
SAN GABRIEL
Prime rental area, 2 & den stucco with forced air heating, real fireplace, garbage disposal, built-in dishwasher, 70 by 260 lot zoned R-3. Ask for Harry.

● **For Rent—4 Bedroom**
Boyle Heights. $80 per month.

HARRY OZAWA PAUL KAMACHI
GREG SOLIZ STEVE KAGAWA
KAGAWA REALTY CO.
5244 E. Beverly Bl. RA 3-9525
Member Community Broker's Service

Kamiya—Mamiya
1303 W. Carson St., Torrance
(Corner of Normandie Ave.)
FA 0-1160 ★ SP 5-1203
★ Toll Free Numbers from Los Angeles.

● STEP LIVELY
Take advantage of this opportunity to start out with a modest home. Solid 3 bdrm, big kitchen, svc prch, frcd-air ht, big yd, nr Harbor Gen Hosp. Only $15,950. R-966.

● 4 BEDROOM PLUS
A large detached rumpus rm, 1¾ bath, very handy to schl, stores. Ideal for a big fmly. Outstanding value @ $18,000. $1800 dn. Call ★ SP 5-1203. Listing no R-969.

● OWNER SAYS SELL
Will reduce the price on this neat 3 bdrm stc, 1½ bath, large kitchen, svc porch, good location. Offer $18,750. Phone ★ FA 1-1454 now on RB-972 before it's too late!

● VETERANS ATTENTION
Use your GI on this clean near new 3 bdrm stc, 1¾ bath, bilt-ins, carpeted, frcd-air ht, Non Vet, try FHA $20,500. RB-977.

● AFTER CHURCH
Drive by 1325 W. 123rd St. Near new custom bilt 3 bdrm & fmly rm, 2 bath, frplc, bilt-ins. Call ★ PL 6-9168 we certainly want you to see R-981.

● CAST YOUR OPTICS
Towards this near new 3 bdrm & fmly rm, bilt-ins. 2 bath, frplc, frcd-air ht, w/w rug. Priced to sell at $21,750. $2500 dn. RB-986.

● ACCENT ON YOUTH
It's brand new, 4 bdrm & fmly rm, 2 bath, bilt-ins, frplc, frcd-air heat, w/w rug, big view lot. Call now for info.

✓ Open daily & Sunday. Photo listings income, commercial and many others.

...offer.

● FEDCO-LA CIENEGA. Real nice 2 bdrm modern in excellent condition. Property qualifies for Cal-Vet or GI loan. Call Iino for appt.

● JOHN MARSHALL HIGH AREA. View home, 3 bdrm & study on lovely Panorama Terrace. Just $4000 down. Owner must sell.

● DRIVE BY 2239 W. 30TH ST. Clean 3 bdrm with enclosed front & back porch. Patio & BBQ on a beautiful lawn. Dble garage. Immediate possession. Only $2000 dn.

● PRIDE OF OWNERSHIP. Immaculate 2 & den Span stucco in Beverly Hills. Drive by 8910 Alden Drive and call for appt.

● EL SERENO. Custom built mod 2 & conv den, 1½ bas, spacious kitchen & service porch. 1800 sq ft living area. Pride of ownership. Must see to appreciate.

INCOME

● DUPLEX—L.A. STATE COLLEGE. 2 bdrm & 3 bdrm stucco overlooking L.A. State College. Only $2000 down. FP $19,000. Owner desperate! Make offer.

● A REAL BEAUTY. West of La Brea custom built deluxe double with 2 bdrm each. Beautiful all tile baths. Drive by 1706 Ridgeley Drive. By appt only.

● PICO—FAIRFAX DUPLEX. Spacious 2 bdrm, liv rm, din rm, unit heat, with center hall plan. $30,000 FP. Owner wants offer.

● PICO — FAIRFAX. 4 UNITS. Clean owners 2 bdrm plus 3 1-bdrm modern stucco. Staggered units. All one level. Really good buy!

● CULVER CITY DOUBLE. Modern stucco double nr Culver City Park. 3 bdrm, 1¾ bas + 2 bdrm rental. Close to transp & schools. $5000 down. Nihonjin neighborhood.

● PICO 8 UNITS—$7950 DOWN! Better hurry on this one. Out of town owner says "sacrifice!" 1 block to 'P' car and public park. Close to town. $6660 annual income on this low down. $42,500 flexible.

● LARGE HOME — LARGE LOT. 4 bdrms 1½ baths, stall shwr, w/w carpets, fireplace, 50x150 lot. Close to bus and shopping. Asking $19,500.

● LOS FELIZ AREA. North of Frank-

Pebble Beach • NOV. 17-18th

12 — Friday, November 9, 1962
210 S. San Pedro Street
*CROSSROADS
Los Angeles, California

State Title Lures 78 SCNGAers

Seventy-eight SCNGAers are making the NoCal trek in quest of the 12th Annual California Nisei Championship. A field of 137 is entered in the 36-hole classic which will be contested November 17-18 at Pebble Beach and Del Monte courses.

The golfing elite, led by defending champion Yozo Kobayashi of Golden Gate, will test the easier Del Monte course Saturday, winding up at Pebble Sunday. This bracket, 70-strong, ranges from 3 to 9 in handicap. The 10s thru 12 open at Pebble.

Inasmuch as many localities will be leaving for practice rounds as early as Tuesday, the complete list of starting times and foursomes is presented this week.

We'll play "catch-up" with club news (again) next week, but some important notes to remember . . . Air Fliters will hold a Turkey Shoot this Sunday . . . El Patio turkey winners Sunday were Sam Hirasawa (70), Howie Uyehara, Fumio Kinoshita, Ted Okuno, Frank Sera, Al Nakata, Dave Arakaki and Byron Okinaka . . .

Orange County boys will vie for 15 birds this Sunday at Huntington Beach . . . T-Bird members will do likewise, shooting for ten feathered meals while its match play continues . . . Top Notch joins the turkey parade this Sabbath with 15 prizes on tap. Dr. Sho Tarumoto knocked off Tod Yoshizaki, 2-1, in their match play finale . . . Top Flite tops the gift list with 20 birds on the line at Rio Hondo. Tourney Chairman Reggie Suzukawa announces all TFers unable to play in the 36-hole medal championship Nov. 25-Dec. 2 notify him immediately . . .

A very important meeting of the SCNGA Handicap Board will be held Monday, Nov. 12, 7 p.m., at the New Moon Cafe. Purpose of the meeting will be to discuss 1963 association rules, according to Chairman John Ty Saito. All club representatives receiving meeting notices are requested to attend without fail.

Saturday November 17
Del Monte Course

8:00 a.m.—Yozo Kobayashi (4) GGG, Rusty Nagakura (4), GC, Tosh Hayakawa (5) BN, Henry Hashimoto (6) TB.

8:07—Harry Hankawa (3) WLA, David Yamamoto (4) BN, Ken Nagamatsu (5) GGG, Joe Nakanishi (6) SCNGA.

8:14—Glen Okano (3) W, Al Nakata (4) EP, Jerry Ross (5) TN, Frank Shingu (6) Mont.

8:21—Frank Yoshioka (4) GC, Fred Ikeguchi (5) LB, Gordon Kono (6) HF, Harlan Hayakawa (7) S&T.

8:28—George Ura (5) Eagle, Henry Aihara (6) OC, Socks Hayashi (7) GC, Charles Fujisaki (7) SCNGA.

8:35—Masi Okumura (6) Eagle, Kay Obayashi (7) TN, Harry Yoshioka (6) GC, Eddie Nagao (7) MF.

8:42—Tom Sakai (6) OC, Babe Nomura (7) TF, Jim Sakaguchi (7) GC, George Wada (6) TN.

8:49—Henry Yamagata (7) TF, Ben Tanizawa (8) EB, Tom Matsunaga (7) TN, Edwin Suetani (8) TB.

8:56—Frank Shimada (7) GC, Wally Hamada (7) Cent, Erie Kawai (7) LB, Taro Ogawa (7) SCNGA.

9:03—Satsuki Shigekawa (7) TN, Marshall Sumida (7) GGG, Dick Masuda (7) SN, Haruo Okino (8) W.

9:10—Fred Funakoshi (8) MF, Clifford Fujimoto (8) Eagle, Geo. Yamagata (8) TF, Paul Tsukahara (8) TN.

9:17—Joe Kishi (8) TN, Eddie Kato (8) MG, Dick Okazaki (8) PF, James Kobayashi (8) OC.

9:24—John Uchiyama (8) OC, Frank Onishi (9) TN, Joe Tomizo (9) LB, Al Kusumoto (9) Eagle.

9:31—Dick Izumo (8) TF, Frank Kishi (8) TN, Tosh Endo (9) PF, Jiro Ikeda (9) GGG.

9:38—Sharkey Suetani (8) TN, Yas Tatsumi (9) TF, Rei Obazawa (9) BN, Bob Santo (9) GC.

9:45—Chuck Hirata (9) TF, Tets Bessho (9) MF, John Sumida (9) GC, George Ajioka (9) AF.

9:52—Yas Mikuriya (9) BN, Ben Ichikawa (9) Card, Hank Furukawa (8) MF.

9:59—Mike Matsumura (9) MF, Tsuneo Tomatani (9) BN, Tets Asato (8) TN.

Saturday, November 17
Pebble Beach Golf Course

7:00 a.m.—James Sukekane (12) Card, Nobuyuki Okumura (12) TB, Tadashi Kato (12) OC, George Maruki (12) MF,

7:07—Jiro Nakamura (12) Card, Saichi Kimoto (10) Eagle, Haru Kawanoe (12) TB, Jack Masuda (12) OC.

7:14—Kenji Sera (12) Card, Nob Tashiro (10) TF, Hank Yonemoto (11) MF, James Araki (11) TB.

7:21—Tosh Hosoda (12) Card, Isao Ogawa (10) Eagle, Al Ching (12) TB, Frank Nagai (11) TF.

7:28—Paul Hiura (12) Card, Louie Hayashida (10) Eagle, Mas Kawaguchi (10) TF, Roy Nagao (11) MF.

7:35—Tom Hiura (12) GC, Fred Matsumoto (12) TF, Louis Iriye (10) TB, Sy Saito (12) AF.

7:42—Art Tanaka (12) GC, Sus Takeshita (12) TF, George Hirano (10) PARF, Nobu Igauye (10) KY.

7:49—Bob Sakamoto (12) GC, Mas Fukai (10) TN, Yasuo Yoshida (12) SCNGA, Bob Sekigahama (10) HL.

7:56—George Egusa (12) GC, Thomas Fuji (11) EB, Arthur Kirita (12) BN, Yukio Tatsumi (10) LB.

8:30—Rod Kobara (12) GC, Cy Iguchi (11) TF, James Mitsumori (11) BN, Dave Nakamura (10) SEG.

8:10—Gooch Yonemoto (12) GC, David Arakaki (11) EP, Tok Onoda (12) PARF, George Ninomiya (12) GGG.

8:17—Roy Iwata (12) GC Louis Aihara (10) PF, Nob Furumoto (11) ST, Ping Oda (12) SN.

8:24—Cap Utsunomiya (11) GC, Mits Fukumura (10) Card, Tom Mine (11) Eagle, Sat Nitta (11) OC.

8:31—Ben Mayeda (10) GC, Jack Ishikawa (11) Card, Mitch Tanaka (11) BN, George Inouye (10) AF.

8:38—George Hiura (12) Card, Nori Aoki (11) SN, Sam Irasawa (12) EP, Mareo Masunaka (11) TN.

8:45—Hunter Doi (12) Card, Hiro Matsuoka (10) Eagle, Sam Kawahara (12) EB.

8:52—Kiyoto Arakawa (12) Card, Art Iwata (12) EB, Jack Hitomi (10) SGC, George Shimabukuro (12) AF.

Sunday, November 18
Del Monte Course

7:00 a.m.—Hiro Matsuoka (10) Eagle, Louis Aihara (10) TF, Bob Sekihama (10) HL, Nobu Igauye (10) KY.

7:07—Saichi Kimoto (10) Eagle, Mas Fukai (10) TN, George Hirano (10) PF, Louis Iriye (10) TB.

7:14—Isao Ogawa (10) Eagle, George Inouye (10) AF, Nob Tashiro (10) TF, Yukio Tatsumi (10) LB.

7:21—Luis Hayashida (10) Eagle, Mas Kawaguchi (10) TF, Jack Hitomi (10) SAC, Dave Nakamura (10) SEQ.

7:28—Ben Maeda (10) GC, Tom Mine (11) Eagle, Mits Fukumura (-10) Card, Nori Aoki (11) SN.

7:35—Frank Nagai (11) TF, Thomas Fuji (11) EB, James Araki (11) TB, Nob Furumoto (11) ST.

7:42—Roy Nagao (11) MF, James Mitsumori (11) BN, Mitch Tanaka (11) SCNGA, Sat Nitta (11) OC.

7:49—Hank Yonemoto (11) MF, Mareo Masunaka (11) TN, Jack Ishikawa (11) Card, David Arakaki (11) EP.

7:56—Cy Iguchi (11) EP, Cap Utsunomiya (11) GC, Ping Oda (12) SN.

8:03—Al Ching (12) TB, Paul Hiura (12) Card, George Ninomiya (12) GGG, Gooch Yonemoto (12) GC.

8:10—Fred Matsumoto (12) TF, Haru Kawanoe (12) TB, Tosh Hosoda (12) Card, Rod Kobara (12) GC.

8:24—Art Iwata (12) EB, Jack Masuda (12) OC, Jiro Nakamura (12 Card, Bob Sakamoto (12) GC.

8:31—Sam Kawahara (12) EB, Tadashi Kato (12) OC, Jim Sukekane (12) Card, Art Tanaka (12) GC.

8:38—George Maruki (12) MF, Arthur Kirita (12) BN, Hunter Doi (12) Card, Tom Hiura (12) GC.

8:45—Roy Iwata (12) GC, Yasuo Yoshida (12) SCNGA, Sy Saito (12) AF, Kiyoto Arakawa (12) Card.

8:52—Tok Onoda (12) PF, Geo. Hiura (1)) Card, Geo. Shimabukuro (12) AF, Sam Hirasawa (12) EP.

Sunday, November 18
Pebble Beach Golf Course

7:00—Ben Tanizaka (2) EB, Hank Furukawa (8) MF, Paul Tsukahara (8) TN, James Kobayashi (8) OC.

7:07—Sharkey Suetani (8) TN, Al Kusumoto (9) Eagle, Chuck Hirata (9) TF, Mike Matsumura (9) MF.

7:15—Frank Kishi (8) TN, George Yamagata (83 TF, Yas Mikuriya (9) BN, John Sumida (9) GC.

7:21—Tosh Endo (9) PF, Tets Bessho (9) MF, Tsuneo Tomatani (9) BN, Ben Ichikawa (9) Card.

7:28—Rei Obazawa (9) BN, Frank Onishi (9) TN, Jiro Ikeda (9) GGG.

7:35—George Ajioka (9) AF, Joe Tomizo (9) LB, Bob Santo (9) GC.

7:42—Yozo Kobayashi (4) GGG, Harry Hankawa (3) WLA, Glen Okano (3) W, Frank Yoshioka (4) GC.

7:49—Rusty Nagakura (4) GC, David Yamamoto (4) BN, Al Nakata (4) EP, George Ura (5) Eagle.

7:56—Tosh Hayakawa (5) BN, Ken Nagamatsu (5) GGG, Jerry Ross (5) TN, Fred Ikeguchi (5) LB.

8:03—Masi Okumura (6) TB, Joe Nakanishi (6) SCNGA, Frank Shingu (6) MONT.

8:10—Gordon Kono (6) HF, Henry Aihara (6) OC, George Wada (6) TN, Harry Yoshioka (6) GC.

8:17—Tom Sakai (6) OC, Socks Hayashi (7) GC, Harlan Hayakawa (7) S&T, Henry Yamagata (7) TF.

8:24—Frank Shimada (7) GC, Babe Nomura (7) TF, Eddie Nagao (7) MF, Satsuki Shigekawa (7) TN.

8:31—Jim Sakaguchi (7) GC, Charles Fujisake (7) SCNGA Tom Matsunaga (7) TN, Wally Hamada (7) Cent.

8:38—Dick Masuda (7) SN, Kay Obayashi (7) TN, Erie Kawai (7) LB, Edwin Suetani (8) TB.

8:45—Taro Ogawa (7) SCNGA, Marshall Sumida (7) GGG, Fred Funakoshi (8) MF, Joe Kishi (8) TN.

8:52—Clifford Fujimoto (8) Eagle, Dick Izuno (8) TF, Eddie Kato (8) MF, John Uchiyama (8) OC.

8:59—Dick Okazaki (8) PF, Yas Tatsumi (9) TF, Tets Asato (8) TN, Haruo Okino (8) W.

kanishi (6) SCNGA, Frank Shingu (6) MONT.

8:10—Gordon Kono (6) HF, Henry Aihara (6) OC, George Wada (6) TN, Harry Yoshioka (6) GC.

8:17—Tom Sakai (6) OC, Socks Hayashi (7) GC, Harlan Hayakawa (7) S&T, Henry Yamagata (7) TF.

8:24—Frank Shimada (7) GC, Babe Nomura (7) TF, Eddie Nagao (7) MF, Satsuki Shigekawa (7) TN.

8:31—Jim Sakaguchi (7) GC, Charles Fujisake (7) SCNGA Tom Matsunaga (7) TN, Wally Hamada (7) Cent.

8:38—Dick Masuda (7) SN, Kay Obayashi (7) TN, Erie Kawai (7) LB, Edwin Suetani (8) TB.

8:45—Taro Ogawa (7) SCNGA, Marshall Sumida (7) GGG, Fred Funakoshi (8) MF, Joe Kishi (8) TN.

8:52—Clifford Fujimoto (8) Eagle, Dick Izuno (8) TF, Eddie Kato (8) MF, John Uchiyama (8) OC.

8:59—Dick Okazaki (8) PF, Yas Tatsumi (9) TF, Tets Asato (8) TN, Haruo Okino (8) W.

Frank Shingu Wins State Nisei Golf, Hirasawa Low Net

MONTEREY, Nov. 22. — Frank Shingu of Monterey with a Del Monte score of 74 and a Pebble Beach card of 81 won the 1962 State Nisei championship with a total of 151. Defending champion was Yozo Kobayashi of Golden Gate Golfers.

Second low gross winner was Mits Motobo of Top Notch with 74-85—159. Third was Frank Yoshioka of host Garden City Golf Club of San Jose with 80-80—160.

The Southland which supplied a great portion of the field of 137 competitors brought home a winner in Sam Hirasawa of El Patio. Hirasawa copped low net honors with 85-83—168-24—144.

Second low net was Edwin Suetani of Thunderbird with 84-80—164-16—148. Eddie Nagao of Max Flite was third with 81-84—165-14—151.

Second day low net honors at Del Monte were taken by Nori Aoki of Sacramento Nisei with 83-11—72.

Second day low net honors at Pebble Beach was won by Kosho Kokuba of So. Calif. with 83-9—74.

Top Flite's foursome tied for team honors in the 1962 state competition with the Garden City outfit. They both totaled 632.

On the Top Flite team were Babe Nomura 161, Hank Yamagata 157, Dick Izuno 161, George Yamagata 153.

The scores for the Garden City foursome were Frank Yoshioka 152, Harry Yoshioka 160, Rusty Nagakura 158, Bob Santo 162.

Shingu captures state golf title

MONTEREY. — Frank Shingu, who carries a six handicap out of the Monterey Club, won low gross honors in the 36-hole 12th annual State Nisei Championships held Saturday and Sunday at the Pebble Beach and Del Monte courses and sponsored by the Garden City Golf Club.

Shingu posted a 74 the first day at Del Monte and then ran into trouble on Sunday at Pebble Beach. He carded a 81 for a 155 total.

Second was Mits Motobo of Top Notch with a 74-85—159.

The expected wire from Garden City Club with the results of the tourney failed to arrive this morning.

Monterey's Shingu cops Cal golf title

MONTEREY.—Frank Shingu, who carries a six handicap out of the Monterey Peninsula Golf Club, won low gross honors in the 36-hole 12th annual State Nisei Championships held Saturday and Sunday at the Pebble Beach and Del Monte courses.

Shingu posted a 74 the first day at Del Monte and then ran into trouble on Sunday at Pebble Beach. He carded a 81 for a 155 total.

SWLA JACLer Sam Hirasawa of El Patio copped low net honors with 81-85—165-14-151.

Hirasawa low net winner at Pebble Beach

MONTEREY.—The state Nisei Golf Championships which has always been rough on defending champions proved no exception in the 36-hole blue ribbon classic held Saturday and Sunday at the Pebble Beach and Del Monte courses.

Frank Shingu of Monterey with a Del Monte score of 74 and a Pebble Beach card of 81 won the 1962 championship with a total of 151. Defending champion was Yozo Kobayashi of Golden Gate Golfers.

Second low gross winner was Mits Motobo of Top Notch with 74-85—159. Third was Frank Yoshioka of host Garden City Golf Club of San Jose with 80-80—160.

The Southland which supplied a great portion of the field of 137 competitors brought home a winner in Sam Hirasawa of El Patio. Hirasawa copped low net honors with 85-83—168-24—144.

Second low net was Edwin Suetani of Thunderbird with 84-80—164-16—148. Eddie Nagao of Max Flite was third with 81-84—165-14—151.

Second day low net honors at Del Monte were taken by Nori Aoik of Sacramento Nisei with 83-11—72.

Second day low net honors at Pebble Beach was won by Kosho Kokuba of So. Calif. with 83-9—74.

Top Flite's foursome tied for team honors in the 1962 state competition with the Garden City outfit. They both totaled 632.

On the Top Flite team were Babe Nomura 161, Hank Yamagata 157, Dick Izuno 161, George Yamagata 153.

The scores for the Garden City foursome were Frank Yoshioka 152, Harry Yoshioka, 160, Rusty Nagakura 158, Bob Santo 162.

SOUTHLAND DUFFERS GAIN GOOD SHARE OF PRIZES AT STATE MEET; SHINGU TOPS

Southland golfers competing in the 12th annual California State Nisei Golf Championships did not fare too badly in the prize money, official reports from Garden City Golf Club, sponsor of the event, indicated today.

Although the top honor of state champion was garnered by the northern representative, Frank Shingu of Monterey with a 35-hole gross of 155, Mits Motobo of Top Notch came through with a 159 to nose out Frank Yoshioka of Garden City by one stroke.

SCNGA players took low net honors by capturing all three places. Sam Hirasawa of El Patio was first with 144, Edwin Suetani of Thunderbird captured the runner-up spot with 148 and Eddie Nagao of Max Flite was in third place with a 151.

Kosho Kokube of Southern California shared second round honors for let low net with Nori Aoki of Sacramento, the former firing a net 74 at Pebble Beach and the latter a net 72 at Del Monte.

Top Flite surprised by coming through as the team champions, although sharing honors with host Garden City club with a team total of 632.

Summary of results, as follows:

CALIFORNIA STATE NISEI GOLF
CHAMPIONSHIP
Nov. 17 & 18, 1962

LOW GROSS WINNER:
Frank Shingu of Mnterey — Champion
Del Monte ....38-36—74
Pebble Beach ....42-39—81
Total 155
2. Mits Motobo TN 74-85—159
3. Frank Yoshioka GC 80-80—160

LOW NET WINNERS:
1. Sam Hirasawa EP 85-83-168—24-144
2. Edwin Suetani TH 84-80-164—16-148
3. Eddie Nagao MF 81-84-165—14-151

Second Day Low Net:
Nori Aoki SACR. 83-11-72 (Del Monte)
Kosho Kokuba SC 83-9-74 Pebble Beach

TEAM CHAMPIONSHIP (Tie):
Top Flite — Babe Nommura 161, Hank Yamagata 157, Dick Izuno 161, George Yamagata 153—Total 632.
Garden City—Frank Yoshioka 152, Harry Yoshioka 160, Rusty Nagakura 158, Bob Santo 162—Total 632.

---

8 — Friday, November 23, 1962
210 S. San Pedro Street
*CROSSROADS
Los Angeles, California

Hirasawa Wins State Net Title

Frank Shingu's 155 Cops Gross

Monterey's Frank Shingu, a six handicapper, made the old race track adage of "horses for courses" hold true last weekend as he pranced into the winner's circle with the 1962 California State Nisei Golf Championship draped over his shoulders.

Shingu's 155 total was four strokes ahead of the scattered field which undoubtedly posted the worst overall totals in the tournament's history.

Southern Cal's old-timer, Mits Motobo, representing Top Notch, was runner-up in the low gross race at 159. Frank Yoshioka, of the host Garden City Golf Club, was third at 160.

Low Net

Local SCNGAers did make a fine showing in the low net division, sweeping the first three places.

Sam Hirasawa made his El Patio rooters happy with a consistent 144, edging out Edwin Suetani, an 8, who had 148 and third-place finisher, Eddie Nagao, who grabbed the third spot.

It's a well known fact that anyone with championship aspirations must score well at Del Monte. Shingu did just that, his 74 sharing halfway honors with Motobo.

Traveling to adjoining Pebble Beach for the final 18 holes Sunday, Frank simply had less trouble than his adversaries, chalking up an 81 for his comparatively easy win.

Motobo Threatens

Motobo's 74 left him in fine position to take it all after 18 holes and the winner's 42 first nine at Pebble Sunday further enhanced his opportunities . . . but the yawning catacombs and sand traps which make Pebble the monster it is, brought the Top Notcher home in 85 big strokes, barely qualifying Motobo for second, let alone first.

Shingu—Del Monte—Saturday
453453455—38—445544253—36—74
Shingu—Pebble Beach—Sunday
565345356—42—443554446—39—81

San Jose's Frank Yoshioka, long a challenger but seldom a winner, fashioned the best Pebble Beach round of the contenders, a fine 80 effort, but his identical effort on the comparatively easy Del Monte layout erased any championship hopes Frank might have entertained.

Hirasawa Shines

El Patio's Sam Hirasawa, despite his maximum 12 handicap, made like a polished swinger with an 85 at Pebble Saturday and an 83 at Del Monte for a 36-hole net total of 144, easily the best of the renewal.

Another so-called lesser-light, Edwin "Sharkey' Suetani, brought Thunderbird "into the money" with an 84-80 (8)—148. The low net runner-up came up with his 80 effort at rough Pebble Beach.

Eddie Nagao carried Max Flite's banner to third place as the 7-handicapper made his best northern showing to date with an 81-84 (7)—151.

Special awards were made to low net scorers on both layouts Sunday. Nori Aoki of Sacramento has an 83-11—72 for the top Sunday ranking at Del Monte while Kosho Kokuba (whom we can't find in the original lineup) was the Pebble Beach honoree with an 83-9—74.

Yozo Falters

Unconfirmed reports and spotty reporting makes it nigh onto impossible to give a reliable report of NoCal happenings, but we're informed defending champion Yozo Kobayashi was the biggest casualty along the way.

In fairly decent shape going into Sunday's round, "Y" had his usually machine-like precision leave him on the treacherous 18th (36th) hole at Pebble. A miscue from the fairway left him in a sandtrap and from latest reports, he was still there.

Team Event

For some reason the annual NoCal versus SoCal team vendetta was elimintaed this year with a four-man club team event held instead. In this competition, Top Flite's quartet wound up in a tie with the Garden City boys.

The Rio Hondo boys were led by the Yamagata brothers, George with a 153 and Hank at .157 Rounding out the scoring were 161s by Babe Nomura and Dick Izuno. Their 632 total was matched by Garden City's Frank Yoshioka (152), Rusty Nagakura (158), Harry Yoshioka (160) and Bob Santo (162).

FRANK SHINGU COPS STATE LINK TITLE WITH GROSS 155 ON MONTEREY COURSES

MONTEREY—Frank Shingu of Monterey captured the 12th Annual California State Nisei Golf Championship Sunday when he fired a 36-hole total of 155 over the windswept Del Monte and Pebble Beach golf courses.

The darkhorse winner, who previously had not placed in the winner's circle for the title, was four strokes ahead of 7-handicapper Mits Motobe of Top Notch with a 159 total.

Shingu, who sports a 6-handicap, succeeds Yozo Kobayashi of Golden Gate Golfers as the new state champ.

Top Flite and Garden City tied for team honors at 632 apiece. The Southland team players were Babe Nomura, Dick Izuno and the Yamagata brothers, Henry and George.

Sharkey Suetani, 8-handicap, Top Notch player, was second followed by Eddie Nagao of Max Flite to gain low net honors.

Other winners and scores were not available at press time.

A field of 146 players from 20 clubs vied for honors at the annual tournament hailed as the nation's outstanding Nisei link match.

1962

California STATE CHAMPIONSHIPS

8 — Friday, October 26, 1962 *CROSSROADS
210 S. San Pedro Street Los Angeles, California

SPORTS

Select Team for North-South Go

SCNGA President George (My brother is Dewey) Ajioka today revealed the names of the five association golfers who have won the honor of representing Southern California in the annual Team Match with a select squad from Northern California during the upcoming State Nisei Championships held at Pebble Beach.

The quintet, selected on a point basis according to high finishes in SCNGA sanctioned tournaments during the year, consists of Min Yoshizaki, Glenn Okano, Harry Hankawa, Tom Sakai, and Eddie Nagao.

(Ten points are awarded to winners of tourney, 9 for second, 8 for third, and on down the line, excepting the match play tournament, which was scaled at 10-8-6-4).

Top Notcher Yoshizaki and Western's Okano were the top point-getters, each notching an unofficial 27 digits. Close on their heels was West LA's perennial challenge Hankawa with 25. Orange County's Tom Sakai, a youngster making a large splash on the local scene this year, garnered 24 points. Max Flite's Eddie Nagao was the only non-tourney winner of the top five, garnering secondary awards good for 20½ points.

Inasmuch as a number of SoCal swingers will not make the northern trek for various reasons, a total of six alternates have been named. (It is understood at this time, subject to change, that the top tandem, Min and Glenn, are not planning to compete in the State Championship).

In total point order, the alternates are:

1. Tom Matsunaga, TN............15
2. Robert Asato, AF...............13
3. George Wada, TP...............12½
4. N. Kitahara, MF..................12
5. T. Ogawa, SC.....................10
   George Ige, AF....................10

The aforementioned five and the alternates, we reiterate, are unofficial (since they were tabbed on the basis of Crossroads' printed results . . . which just might be incorrect). A future tabulation will be made upon request as well as eventual selection of a team captain. Additional information will be forthcoming at the annual SCNGA Election Meeting Monday evening, Oct. 29.

★

And speaking of the meeting, **all** Club Representatives and Presidents are reminded that the all-important meeting is slated for Fon's Restaurant in New Chinatown at 7:30 p.m. **sharp!** Each SCNGA member club is requested to send two representatives to the conclave at which time the 1963 president and his cabinet will be elected.

★

Top Notch

Semi-final matches loom at Fox Hills this Sunday as well as the final 18 holes of the Top Notch consolation round.

In the former, it will be Ken Osajima crossing sticks with Sho Tarumoto while Tod Yoshizaki challenges Kay Obayashi. Halfway scores in the consolation were not available at press time.

In the quarter-finals, Ken made like a quarter-horse for the second straight week, dashing out of the chute and commanding a 5-up lead on Fred Ota before the latter could even get into stride. But unlike last week, Ken continued his sizzling pace for a quick 7-6 cerdict. His five hole lead came on a two-over-par 38 front side.

Sho caught upset-minded Mareo Masunaka on an off day as the clock struck midnight for the insuranceman. Posting an easy 6-5 win, So was only two over when the match ended on the 13th.

Tod took over the title of dark horse as he ousted Tom Matsunaga, 3-2. Yoshizaki almost won by default when Matsunaga overslept and barely made it to the starting tee. As it turned out, he might've stayed in bed, as Tod promptly opened up a 6-length lead. Tom finally woke up and settled down, closing the gap to two but ran out of holes on 16.

Kay Obayashi continued his hot pace with a 4-2 win over Taro Uchizono. It was a tight battle through the initial 9, with Kay gaining the edge via a bird on the 9th. Taro hung in there tough but Obayashi had his putter going for him, adding additional birdies on 11, 12 and 14 to leave Uchizono with a shaking head.

★

Max Flite

Hoping to make the second time a charm, Yosh Shimizu fired his way into the finals of Max Flite's match play as defending champion Ted Nakao ran into a Cuban blockade in the form of Mickey Shinoda.

So the Sabbath will find Yosh and Mickey meeting for the title.

Yosh, a 10, took the measure of George Oura, 3 and 2, while 16-handicapper Shinoda shook the entire club up, eliminating favored Nakao . . . not only beating him, but rubbing it in to the tune of a 4-3 margin.

★

West LA

Upstart Frank "Television" Kisi, shooting one of the finest games of his tee career, posted the upset of the year Sunday when besting veteran Harry Hankawa in the finals of West Los Angeles Golf Club's match play tournament.

Frank, an 8, more than negated Hankawa's 3-handicap with white-hot putting in downing the old-timer decisively, 5 and 4.

Hankawa was three down after 9 holes and appeared to be simply bidding his time, waiting for Kishi to "blow." And "blow" Frank did, cycloning Harry clear into the club house with his hot putter.

★

Western

Over at Western, the Western Club got into the match play swing of things with 8 first round matches that were exactly that . . . battles right down to the 18th cup. Of the octet, only two failed to go the full route, one necessitating an extra hole before determining a winner.

In the 19-holer, Min Oil tripped Trip Tajiri. His opponent Sunday will be Richard Nimura, himself a tight 1-up victor over Walt Moriya.

In another battle of 1-up winners Sunday, it will be Yukio Matsumoto and Yas Aochi. Yukio

(Continued on page 6)

ber of birds to be given away will be made this Sunday.

Pairings announced for 36-hole State Nisei golf championships

SAN JOSE. — The blue ribbon classic of Nisei golfdom, the 12th annual state chamiponships on Nov. 17 and 18 at the Pebble Beach and Del Monte courses, will draw a total of 137 golfers from 28 clubs.

The competition will be over 36 holes, 18 on the Pebble Beach course and 18 on the Del Monte course.

In the event of a tie or ties for any of the awards, a sudden death play-off will be played off.

Four man teams for the team championship must be named before Nov. 17.

The pairings for the two days of golf are as follows:

Sat., Nov. 17, Del Monte Course

8:00—Y. Kobayashi 3 GGG, R. Nagakura 4 GC, T. Hayakawa 5 BN, H. Hashimoto 6 TB.
8:07—H. Hankawa 3 WLA, D. Yamamoto 4 BN, K. Nagamatsu 5 GGG, J. Nakanishi 6 SC.
8:14—G. Okano 3 W, A. Nakata 4 EP, J. Ross 5 TN, F. Shingu 6 Mont.
8:21—F. Yoshioka 4 GC, F. Ikeguchi 5 LB, G. Kono 6 HF, H. Hayakawa 7 S & T.
8:28—G. Ura 5 WE, H. Aihara 6 OC, S. Hayashi 7 GC, C. Fujisaki 7 SC.
8:35—M. Okumura 6 WE, K. Obayashi 6 TN, H. Yoshioka 6 GC, E. Nagao 7 MF.
8:42—T. Sakai 6 OC, B. Nomura 7 TF, J. Sakaguchi 7 GC, G. Wada 6 TN.
8:49—H. Yamagata 7 TF, B. Tanizawa 8 EB, T. Matsunaga 7 TN, E. Suetani 8 TB.
8:56—F. Shimada 7 GC, W. Hamada 7 C, E. Kawai 7 LB, T. Ogawa 7 SC.
9:03—S. Shigekawa 7, TN, M. Sumida 7 GGG, D. Masuda 7 SN, H. Okino 8 W.
9:10—F. Funakoshi 8 MF, C. Fujimoto 8 WE, G. Yamagata 8 TF, P. Tsukahara 8 TN.
9:17—J. Kishi 8 TN, E. Kato 8 MF, D. Okazaki 8 PF, J. Kobayashi 8 OC.
9:24—J. Uchiyama 8 OC, F. Onishi 9 TN, J. Tomizo 9 LB, A. Kusumoto 9 WE.
9:31—D. Izumo 8 TF, F. Kishi 8 TN, T. Endo 9 PF, J. Ikeda 9 GGG.
9:38—S. Suetani 8 TN, Y. Tatsumi 9 TF, Rei Obazawa 9 BN, B. Santo 9 GC.
9:45—C. Hirata 9 TF, T. Bessho 9 MF, J. Sumida 9 GC, G. Ajioka 9 AF.
9:52—Y. Mikuriya 9 BN, B. Ichikawa 9 Card, H. Furukawa 8 MF.
9:59—M. Matsumura 9 MF, T. Tomatani 9 BN, T. Asato 8 TN.

Sat., Nov. 17 at Pebble Beach Course

7:00—J. Sukekane 12 Card, N. Okumura 12 TB, T. Kato 12 OC, G. Maruki 12 MF.
7:07—J. Nakamura 12 Card, S. Kimoto 10 WE, H. Kawanoe 12 TB, J. Matsuda 12 OC.
7:14—K. Sera 12 Card, N. Tashiro 10 TF, H. Yonemoto 11 MF, J. Araki 11 TB.
7:21—T. Hosoda 12 Card, I. Ogawa 10 WE, A. Ching 12 TB, F. Nagai 11 TF.
7:28—P. Hiura 12 Card, L. Hayashida 10 WE, M. Kawaguchi 10 TF, R. Nagao 11 MF.
7:35—T. Hiura 12 GC, F. Matsumoto 12 TF, L. Iriye 10 TB, S. Saito 12 AF.
7:42—A. Tanaka 12 GC, S. Takeshita 12 TF, G. Hirano 10 Par, N. Igauye 10 K.
7:49—B. Sakamoto 12 GC, M. Fukai 10 TN, Y. Yoshida 12 SC, B. Sekigahama 12 HL.
7:56—G. Egusa 12 GC, T. Fuji 11 EB, A. Kirita 12 BN, Y. Tatsumi 10 LB.
8:03—R. Kobara 12 GC, C. Iguchi 11 TF, J. Mitsumori 11 BN, D. Nakamura 10 S.
8:10—G. Yonemoto 12 GC, D. Arakaki 11 EP, T. Onoda 12 Par, G. Ninomiya 12 GGG.
8:17—R. Iwata 12 GC, L. Aihara, 10 TF, N. Furumoto 11 ST, P. Oda 12 SN.
8:24—C. Utsunomiya 11 GC, M. Fukumura 10 Card, T. Mine 11 WE, S. Nitta 11 OC.
8:31—B. Mayeda 10 GC, J. Ishikawa 11 Card, M. Tanaka 11 BN, G. Inouye 10 AF.
8:38—G. Hiura 12 Card, N. Aoki 11 SN, S. Irasawa 12 EP, M. Masunaka 11 TN.
8:45—H. Doi 12 Card, H. Matsuoka 10 WE, S. Kawahara 12 EB.
8:52—K. Arakawa 12 Card, A. Iwata 12 EB, J. Hitomi 10 SC, G. Shimabukuro 12 AF.

Sun., Nov. 18 at Del Montte Course

7:00—H. Matsuoka 10 WE, L. Aihara 10 TF, B. Sekigahama 10 HL, N. Igauye 10 K.
7:07—S. Kimoto 10 WE, M. Fukai 10 TN, G. Hirano 10 Par, L. Iriye 10 TB.
7:14—I. Ogawa 10 WE, G. Inouye 10 AF, N. Tashiro 10 TF, Y. Tatsumi 10 LB.
7:21—L. Hayashida 10 WE, M. Kawaguchi 10 TF, J. Hitomi 10 Sac, D. Nakamura 10 Seq.
7:28—B. Maeda 10 GC, T. Mine 11 WE, M. Fukumura 10 Card, N. Aoki 11 SN.
7:35—F. Nagai 11 TF, T. Fuji 11 EB, J. Araki 11 TB, N. Furumoto 11 S&T.
7:42—R. Nagao 11 MF, J. Mitsumori 11 BN, M. Tanaka 11 SC, S. Nitta 11 OC.
7:49—H. Yonemoto 11 MF, M. Masunaka 11 TN, J. Ishikawa 11 Card, D. Arakaki 11 EP.
7:56—C. Iguchi 11 EP, C. Utsunomiya 11 GC, P. Oda 12 SN.
8:03—A. Ching 12 TB, P. Hiura 12 Card, G. Ninomiya 12 GGG, G. Yonemoto 12 GC.
8:10—F. Matsumoto 12 TF, H. Kawanoe 12 TB, T. Hosoda 12 Card, R. Kobara 12 GC.
8:24—A. Iwata 12 EB, J. Matsuda 12 OC, J. Nakamura 12 Card, B. Sakamoto 12 GC.
8:31—S. Kawahara 12 EB, T. Kato 12 OC, J. Sukekane 12 Card, A. Tanaka 12 GC.
8:38—G. Maruki 12 MF, A. Kirita 12 BN, H. Doi 12 Card, T. Hiura 12 GC.
8:45—R. Iwata 12 GC, Y. Yoshida 12 SC, S. Saito 12 AF, K. Arakawa 12 Card.
8:52—T. Onoda 12 Par, G. Hiura 12 Card, G. Shimabukuro 12 AF, S. Hirasawa 12 EP.

Sun., Nov. 18, Pebble Beach Course

7:00—B. Tanizawa 8 EB, H. Furukawa 8 MF, P. Tsukahara 8 TN, J. Kobayashi 8 OC.
7:07—S. Suetani 8 TN, A. Kusumoto 8 WE, C. Hirata 9 TF, M. Matsumura 9 MF.
7:14—F. Kishi 8 TN, G. Yamagata 8 TF, Y. Mikuriya 9 BN, J. Sumida 9 GC.
7:21—T. Endo 9 PF, T. Bessho 9 MF, T. Tomatani 9 BN, B. Ichikawa 9 Card.
7:28—R. Obazawa 9 BN, F. Onishi 9 TN, J. Ikeda 9 GGG.
7:35—G. Ajioka 9 AF, J. Tomizo 9 LB, B. Santo 9 GC.
7:42—Y. Kobayashi 4 GGG, H. Hankawa 3 WLA, G. Okano 3 W, F. Yoshioka 4 GC.
7:49—R. Nagakura 4 GC, D. Yamamoto 4 BN, A. Nakata 4 EP, G. Ura 4 WE.
7:56—T. Hayakawa 5 BN, K. Nagamatsu 5 GGG, J. Ross 5 TN, F. Ikeguchi 5 LB.
8:03—M. Okumura 6 WE, H. Hashimoto

(Continued on Page 3)

Max Flite, BN—Brookside, SC—So.
Nisei Golf Assn., AF—Air Flite, OC—Orange County, TN—Top Notch, WLA—West Los Angeles, Par—Par Flite, EP—El Patio, W—Western, LB—Long Beach.

140 Vie for Sta

SAN JOSE—Pairings for the 12 Annual California Nisei Golf Tournament on Nov. 17-18 were announced today by the committee.

The 36-hole tournament will be played in two flights on Pebble Beach and Del Monte courses at Menterey Peninsula. Each flight will switch courses on second day.

The following tee-off time is for the first day of play:

12th ANNUAL CALIFORNIA NISEI
GOLF CHAMPIONSHIPS
PAIRINGS FOR SATURDAY, NOV. 17

Del Monte Course

8:00—Yozo Kobayashi 4 GGG, Rusty Nagakura 4 GC, Tosh Hayakawa 5 BN, Henry Hashimoto 6 TB;
8:07—Harry Hankawa 3 WLA, David Yamamoto 4 BN, Ken Nagamatsu 5 GGG, Joe Nakanishi 6 SCNGA;
8:14—Glen Okano 3 W, Al Nakata 4 EP, Jerry Ross 5 TN, Frank Shingu 6 MONT;
8:21—Frank Yoshioka 4 GC, Fred Ikeguchi 5 LB, Gordon Kono 6 HF, Harlan Hayakawa 7 S & T;
8:28—George Ura 5 EAGLE, Henry Aihara 6 OC, Socks Hayashi 7 GC, Charles Fujisaki 7 SCNGA;

Bob Santo 9 GC
9:45—Chuck Hirata 9 TF, Tets Bessho MF, John Sumida 9 GC, George Ajioka AF;
9:52—Yas Mikuriya 9 BN, Ben Ichikaw 9 CARD, Hank Furukawa 8 MF;
9:59—Mjke Matsumura 9 MF, Tsune Tomatani 9 BN, Tets Asato 8 TN.

Pebble Beach Course

7:00—James Suketani 12 CARD, Nobuyu Okumura 12 TB, Tadashi Kato 12 O George Maruki 12 MF,
7:07—Jiro Nakamura 12 CARD, Saic

---

in State golf

SAN JOSE.—Final plans hav been completed for the 12th annual State Nisei golf champion ships to be held at the Pebble Beach and Del Monte courses on Nov. 17 and 18.

A record field of 140 players have been registered for this blue ribbon classic, representing the top linksmen in Calif. Along with seeking individual awards, more than 20 golf clubs will be shooting for the title of State Nisei team championship.

Some of the top golfers participating were: Harry Hankawa, three handicapper from WLA; Glen Okano, another three golfer from Western Club; Yozo Kobayashi, 4, San Francisco, and defending champion; Frank Yoshioka, 4, San Jose, named 1961 Nisei Athlete of the Year; Dave Yamamoto, 4, Brookside, played in 1962 Japan Open; Rusty Nagakura, 4, San Jose; Al Nakata, 4, El Patio Golf Club; George Ura, 5, Watsonville, 1956 champion.

Tournament headquarters will be set up at the Westerner Motel in Monterey, announced general chairman Hide Igawa of the host Garden City Golf Club of San Jose.

---

140 entered in state Nisei golf championships

SAN JOSE. — A field of 140 will compete in the 12th annual State Nisei golf championship Nov. 17-18 at Pebble Beach and Del Monte courses, general chairman Hide Igawa of the host Garden City Club revealed this past week. Over 20 clubs are shooting for the state team title.

Heading the record-setting list are Harry Hankawa of West Los Angeles and Glen Okano of Western, two Southlanders with 3 handicap. Yozo Kobayashi, 4 handicap, of Golden Gate Golf is defending champion.

Tournament headquarters will be at Westerner Motel, Monterey.

---

8 — Friday, November 16, 1962 *CROSSROADS
210 S. San Pedro Street Los Angeles, California

'Y' Kobayashi To Defend Title

The State Championship at Pebble Beach swings the golfing fraternity's attention northward this weekend with Yozo Kobayashi, one of the most popular winners of the 11 previous tournaments, on hand to defend his 1961 laurels.

The San Franciscan will be extended to the limit in his effort to make it two-in-a-row. Besides the rugged Pebble Beach and tricky Del Monte layouts to conquer, a number of SoCal and NoCal entrants are shooting for the top prize of the year.

Localities Harry Hankawa and Glenn Okano are the two lowest handicappers in the field, both boating 3s. Kobayashi, a veteran of the greenward, is joined in the 4 bracket by such challengers as Frank Yoshioka, 1961 Nisei Athlete of the Year representing Garden City Golf Club, and Rusty Nagakuro, a San Jose mate. "Fours" ready to "fore" for the Southland cause are Brookside's Dave Yamamoto and Al Nakata of El Patio.

An effort to pick a favorite would be foolish, but one of the likeable challengers would have to be someone like George Ura, a 5 handicapper from Watsonville, who grabbed the gold ring in a 1956 effort.

All 78 localities competing are without a doubt already in the Peninsula area getting in their practice rounds. The first contingent left Tuesday morning with the airways and highways absorbing the remainder of the field piecemeal throughout the week.

Aside from individual honors, a four-man team event is also on tap. CR has had no official confirmation of the Southern California team, but from the original SCNGA list, it appears as though only Min Yoshizaki will be unavailable from the top ranking golfers for the tournament year. Min is still not completely recovered from a recent illness which cut short his golfing activities.

Thus the team lineup appears to be Glenn Okano, Harry Hankawa, Tom Sakai and Eddie Nagao. Alternates appear to be Tom Matsunaga and George Wada. Names of the competing teams are not required by the official starter until 7 a.m. Saturday.

Other instructions set forth by tourney moguls includes play-offs. All will be of the sudden death variety and will be contested on Pebble. Deadlocks for gross awards, which will be first choice on the prize list, will be with no handicaps. Ties for net awards will be played with full handicaps. No one will be eligible for more than one trophy unless involved in the team event. U.S.G.A. rules will prevail.

It is interesting to note that one of the exceptions exists at Pebble where—"All parts of the **ocean, beach** and **banks** will be considered as part of the course"

It's a cinch bet that many of the 137 entrants will get a first-hand experience with this ruling . . . and these boys will be going through their personal version of "The Longest Day" beach landing.

★

What with more than 300 remaining within their own confines, let's see what we have of interest this week . . .

The SCNGA Handicap Board **met** Monday with the following important rules eminating from the conclave.

1. A two-stroke maximum increase in handicap will be allowed in any given 12-month period.

2. All match play scores must be reported, regardless of the length of the match. Maximum allowed under adjustment may be taken if a hole is conceded.

With all 14 member clubs represented, at the New Moon, both important rulings were passed by an 11 to 3 vote. A third ruling to record all gross scores of playing partners was shelved because of the tremendous amount of work involved both to members and the handicap chairman.

It was the consensus of opinion that some members were not reporting their good scores. But it was felt that the maximum increase ruling would take care of this problem.

October winners of a dozen balls donated by Japan Food, Yamasa Fish, Saito Realty, and the SCNGA, was won by Johnny Endow of Western who scored a 69-5—64 net. Runners-up included Joe Sakurai, AF, George Aratani, TF, Dr. Tad Ochiai, TF, Shoji Fukuma, Br, and Yas Yoshida, OC, all with net 66s. Other fine scores in an outburst of terrific efforts were posted by Paul Ryono and Fred Ikeguchi of Long Beach, both with 67s.

The December monthly meeting will be held at Rudi's Monday, Dec. 10, at 7 p.m. Max Flite, Western, El Patio, Thunderbird and Orange County repreesntatives are requested to attend.

A short rundown of a few club events as space permits . . .

El Patioites ventured to Antelope Valley Country Club in Palmdale Sunday where former members John Sakurai and Dr. Henry Shibata hosted an 18-hole tournament.

Everything was perfect except the scoring as newcomer Nip Fujimoto took top honors with a 92-20—72, making it a win in both club tourneys he has competed in since joining the club two months ago. "Pop" Karasawa was second with a 102-28—74. At the age of 70 plus, ole "Pops" showed the youngsters how it's done. Dave Arakaki, Kats Yoshioka, and Henry Shibata followed.

According to Al Keimi, standard equipment for the day, in addition to 14 clubs, were axes to chop down Joshua trees and cacti that got in the way; snake-bite kits, and tweezers for pulling out stickets and cactus needles.

It all was worth it, if only for the steak dinner prepared by Hostesses Mmes. Shibata and Sakurai at the former's home.

Max Fliters are requesting recognition for their recent Turkey Shoot. Altho all garnered a bird for their Sunday efforts, Yosh Shimizu had the distinction of posting the top net score of the competition, coming home with a fine 68.

In the 70 bracket were Don Doyle, Sam Iwamoto and Ted Nakao. In the 71 bracket were Nob Kitaoka and Roy Nagao while 72s were chalked up by Fred Funa-

(Continued on page 6)

TS
T
ave
ual
to
and
Jov.
gis-
ssic
ks-
be
gh-
ned
dual
lubs
of
rti-
r of

their handicap:

1. Harry Hankawa (3) of So. California —West L.A. Golf Club
2. Glen Okano (3) of S. California — Western Golf Club
3. Yozo Kobayashi (4) of San Francisco —G.G.G. — defending champion
4. Frank Yoshioka (4) of San Jose—Garden City Golf Club 1961 Nisei Athlete of the Year
5. Dave Yamamoto (4) of So. California — Brookside Golf Club — played in the 1962 Japan Open
6. Rusty Nagakura (4) of San Jose — Garden City Golf Club
7. Al Nakata (4) of So. California—El Patio Golf Club
8. George Ura (5) of Watsonville Eagles —1956 Nisei Golf Champion

It was announced by General Chairman Hide Igawa of the host Garden City Golf Club of San Jose that the tournament headquarters will be at the Westerner Motel in Monterey.

ch · NOV. 17-18th

---

6 — Friday, November 16, 1962 *CROSSROADS

Starting Times, Foursomes for Pebble

Saturday November 17
Del Monte Course

8:00 a.m.—Yozo Kobayashi (4) GGG, Rusty Nagakura (4), GC, Tosh Hayakawa (5) BN, Henry Hashimoto (6) TB.

8:07—Harry Hankawa (3) WLA, David Yamamoto (4) BN, Ken Nagamatsu (5) GGG, Joe Nakanishi (6) SCNGA.

8:14—Glen Okano (3) W, Al Nakata (4) EP, Jerry Ross (5) TN, Frank Shingu (6) Mont.

8:21—Frank Yoshioka (4) GC, Fred Ikeguchi (5) LB, Gordon Kono (6) HF, Harlan Hayakawa (7) S&T.

8:28—George Ura (5) Eagle, Henry Aihara (6) OC, Socks Hayashi (7) GC, Charles Fujisaki (7) SCNGA.

8:35—Masi Okumura (6) Eagle, Kay Obayashi (7) TN, Harry Yoshioka (6) GC, Eddie Nagao (7) MF.

8:42—Tom Sakai (6) OC, Babe Nomura (7) TF, Jim Sakaguchi (7) GC, George Wada (6) TN.

8:49—Henry Yamagata (7) TF, Ben Tanizawa (8) EB, Tom Matsunaga (7) TN, Edwin Suetani (8) TB.

8:56—Frank Shimada (7) GC, Wally Hamada (7) Cent, Erie Kawai (7) LB, Taro Ogawa (7) SCNGA.

9:03—Satsuki Shigekawa (7) TN, Marshall Sumida (7) GGG, Dick Masuda (7) SN, Haruo Okino (8) W.

9:10—Fred Funakoshi (8) MF, Clifford Fujimoto (8) Eagle, Geo. Yamagata (8) TF, Paul Tsukahara (8) TN.

9:17—Joe Kishi (8) TN, Eddie Kato (8) MG, Dick Okazaki (8) PF, James Kobayashi (8) OC.

9:24—John Uchiyama (8) OC, Frank Onishi (9) TN, Joe Tomizo (9) LB, Al Kusumoto (9) Eagle.

9:31—Dick Izumo (8) TF, Frank Kishi (8) TN, Tosh Endo (9) PF, Jiro Ikeda (9) GGG.

9:38—Sharkey Suetani (8) TN, Yas Tatsumi (9) TF, Rei Obazawa (9) BN, Bob Santo (9) GC.

9:45—Chuck Hirata (9) TF, Tets Bessho (9) MF, John Sumida (9) GC, George Ajioka (9) AF.

9:52—Yas Mikuriya (9) BN, Ben Ichikawa (9) Card, Hank Furukawa (8) MF.

9:59—Mike Matsumura (9) MF, Tsuneo Tomatani (9) BN, Tets Asato (8) TN.

Saturday, November 17
Pebble Beach Golf Course

7:00 a.m.—James Sukekane (12) Card, Nobuyuki Okumura (12) TB, Tadashi Kato (12) OC, George Maruki (12) MF,

7:07—Jiro Nakamura (12) Card, Saichi Kimoto (10) Eagle, Haru Kawanoe (12) TB, Jack Masuda (12) OC.

7:14—Kenji Sera (12) Card, Nob Tashiro (10) TF, Hank Yonemoto (11) MF, James Araki (11) TB.

7:21—Tosh Hosoda (12) Card, Isao Ogawa (10) Eagle, Al Ching (12) TB, Frank Nagai (11) TF.

7:28—Paul Hiura (12) Card, Louie Hayashida (10) Eagle, Mas Kawaguchi (10) TF, Roy Nagao (11) MF.

7:35—Tom Hiura (12) GC, Fred Matsumoto (12) TF, Louis Iriye (10) TB, Sy Saito (12) AF.

7:42—Art Tanaka (12) GC, Sus Takeshita (12) TF, George Hirano (10) PARF, Nobu Igauye (10) KY.

7:49—Bob Sakamoto (12) GC, Mas Fukai (10) TN, Yasuo Yoshida (12) SCNGA, Bob Sekigahama (10) HL.

7:56—George Egusa (12) GC, Thomas Fuji (11) EB, Arthur Kirita (12) BN, Yukio Tatsumi (10) LB.

8:30—Rod Kobara (12) GC, Cy Iguchi (11) TF, James Mitsumori (11) BN, Dave Nakamura (10) SEG.

8:10—Gooch Yonemoto (12) GC, David Arakaki (11) EP, Tok Onoda (12) PARF, George Ninomiya (12) GGG.

8:17—Roy Iwata (12) GC Louis Aihara (10) PF, Nob Furumoto (11) ST, Ping Oda (12) SN.

8:24—Cap Utsunomiya (11) GC, Mits Fukumura (10) Card, Tom Mine (11) Eagle, Sat Nitta (11) OC.

8:31—Ben Mayeda (10) GC, Jack Ishikawa (11) Card, Mitch Tanaka (11) BN, George Inouye (10) AF.

8:38—George Hiura (12) Card, Nori Aoki (11) SN, Sam Irasawa (12) EP, Mareo Masunaka (11) TN.

8:45—Hunter Doi (12) Card, Hiro Matsuoka (10) Eagle, Sam Kawahara (12) EB.

8:52—Kiyoto Arakawa (12) Card, Art Iwata (12) EB, Jack Hitomi (10) SGC, George Shimabukuro (12) AF.

Sunday, November 18
Del Monte Course

7:00 a.m.—Hiro Matsuoka (10) Eagle, Louis Aihara (10) TF, Bob Sekihama (10) HL, Nobu Igauye

7:07—Saichi Kimoto (10) Eagle, Mas Fukai (10) TN, George Hirano (10) PF, Louis Iriye (10) TB.

7:14—Isao Ogawa (10) Eagle, George Inouye (10) AF, Nob Tashiro (10) TF, Yukio Tatsumi (10) LB.

7:21—Luis Hayashida (10) Eagle, Mas Kawaguchi (10) TF, Jack Hitomi (10) SAC, Dave Nakamura (10) SEQ.

7:28—Ben Maeda (10) GC, Tom Mine (11) Eagle, Mits Fukumura (-10) Card, Nori Aoki (11) SN.

7:35—Frank Nagai (11) TF, Thomas Fuji (11) EB, James Araki (11) TB, Nob Furumoto (11) ST.

7:42—Roy Nagao (11) MF, James Mitsumori (11) BN, Mitch Tanaka (11) SCNGA, Sat Nitta (11) OC.

7:49—Hank Yonemoto (11) MF, Mareo Masunaka (11) TN, Jack Ishikawa (11) Card, David Arakaki (11) EP.

7:56—Cy Iguchi (11) EP, Cap Utsunomiya (11) GC, Ping Oda (12) SN.

8:03—Al Ching (12) TB, Paul Hiura (12) Card, George Ninomiya (12) GGG, Gooch Yonemoto (12) GC.

8:10—Fred Matsumoto (12) TF, Haru Kawanoe (12) TB, Tosh Hosoda (12) Card, Rod Kobara (12) GC.

8:24—Art Iwata (12) EB, Jack Masuda (12) OC, Jiro Nakamura (12 Card, Bob Sakamoto (12) GC.

8:31—Sam Kawahara (12) EB, Tadashi Kato (12) OC, Jim Sukekane (12) Card, Art Tanaka (12) GC.

8:38—George Maruki (12) MF, Arthur Kirita (12) BN, Hunter Doi (12) Card, Tom Hiura (12) GC.

8:45—Roy Iwata (12) GC, Yasuo Yoshida (12) SCNGA, Sy Saito (12) AF, Kiyoto Arakawa (12) Card.

8:52—Tok Onoda (12) PF, Geo. Hiura (1)) Card, Geo. Shimabukuro (12) AF, Sam Hirasawa (12)

Golf News . . .

(Continued from page 8)

koshi, George Moriki, Hiro Kiriu, Chas. Miyamoto, Norman Kitahara, and Ed Kato.

Mas Takashima, Toastie Okutsu and Hank Yonemoto with 73s qualified with 74s by Seichi Shinoda, Joe Kawata, Fred Harada, Mike Matsumura and Tets Bessho sneaked into the feathers.

Subterfuge launched by such ranking members as Kats Nakamura and Eddie Nagao failed to muster sufficient strength to lengthen the prize listings to include 75s. The above-named duo, always thinking about their club brothers, just "happened" to be in the 75 bracket.

Sunday, November 18
Pebble Beach Golf Course

7:00—Ben Tanizaka (2) EB, Hank Furukawa (8) MF, Paul Tsukahara (8) TN, James Kobayashi (8) OC.

7:07—Sharkey Suetani (8) TN, Al Kusumoto (9) Eagle, Chuck Hirata (9) TF, Mike Matsumura (9) MF.

7:15—Frank Kishi (8) TN, George Yamagata (83 TF, Yas Mikuriya (9) BN, John Sumida (9) GC.

7:21—Tosh Endo (9) PF, Tets Bessho (9) MF, Tsuneo Tomatani (9) BN, Ben Ichikawa (9) Card.

7:28—Rei Obazawa (9) BN, Frank Onishi (9) TN, Jiro Ikeda (9) GGG.

7:35—George Ajioka (9) AF, Joe Tomizo (9) LB, Bob Santo (9) GC.

7:42—Yozo Kobayashi (4) GGG, Harry Hankawa (3) WLA, Glen Okano (3) W, Frank Yoshioka (4) GC.

7:49—Rusty Nagakura (4) GC, David Yamamoto (4) BN, Al Nakata (4) EP, George Ura (5) Eagle.

7:56—Tosh Hayakawa (5) BN, Ken Nagamatsu (5) GGG, Jerry Ross (5) TN, Fred Ikeguchi (5) LB.

8:03—Masi Okumura (6) TB, Joe Nakanishi (6) SCNGA, Frank Shingu (6) MONT.

8:10—Gordon Kono (6) HF, Henry Aihara (6) OC, George Wada (6) TN, Harry Yoshioka (6) GC.

8:17—Tom Sakai (6) OC, Socks Hayashi (7) GC, Harlan Hayakawa (7) S&T, Henry Yamagata (7) TF.

8:24—Frank Shimada (7) GC, Babe Nomura (7) TF, Eddie Nagao (7) MF, Satsuki Shigekawa (7) TN.

8:31—Jim Sakaguchi (7) GC, Charles Fujisake (7) SCNGA Tom Matsunaga (7) TN, Wally Hamada (7) Cent.

8:38—Dick Masuda (7) SN, Kay Obayashi (7) TN, Erie Kawai (7) LB, Edwin Suetani (8) TB.

8:45—Taro Ogawa (7) SCNGA, Marshall Sumida (7) GGG, Fred Funakoshi (8) MF, Joe Kishi (8) TN.

8:52—Clifford Fujimoto (8) Eagle, Dick Izuno (8) TF, Eddie Kato (8) MF, John Uchiyama (8) OC.

Frank Shingu Wins State Nisei Golf, Hirasawa Low Net

MONTEREY, Nov. 22. — Frank Shingu of Monterey with a Del Monte score of 74 and a Pebble Beach card of 81 won the 1962 State Nisei championship with a total of 151. Defending champion was Yozo Kobayashi of Golden Gate Golfers.

Second low gross winner was Mits Motobo of Top Notch with 74-85—159. Third was Frank Yoshioka of host Garden City Golf Club of San Jose with 80-80—160.

The Southland which supplied a great portion of the field of 137 competitors brought home a winner in Sam Hirasawa of El Patio. Hirasawa copped low net honors with 85-83—168-24—144.

Second low net was Edwin Suetani of Thunderbird with 84-80—164-16—148. Eddie Nagao of Max Flite was third with 81-84—165-14—151.

Second day low net honors at Del Monte were taken by Nori Aoki of Sacramento Nisei with 83-11—72.

Second day low net honors at Pebble Beach was won by Kosho Kokuba of So. Calif. with 83-9—74.

Top Flite's foursome tied for team honors in the 1962 state competition with the Garden City outfit. They both totaled 632.

On the Top Flite team were Babe Nomura 161, Hank Yamagata 157, Dick Izuno 161, George Yamagata 153.

The scores for the Garden City foursome were Frank Yoshioka 152, Harry Yoshioka 160, Rusty Nagakura 158, Bob Santo 162.

Shingu captures state golf title

MONTEREY. — Frank Shingu, who carries a six handicap out of the Monterey Club, won low gross honors in the 36-hole 12th annual State Nisei Championships held Saturday and Sunday at the Pebble Beach and Del Monte courses and sponsored by the Garden City Golf Club.

Shingu posted a 74 the first day at Del Monte and then ran into trouble on Sunday at Pebble Beach. He carded a 81 for a 155 total.

Second was Mits Motobo of Top Notch with a 74-85—159.

The expected wire from Garden City Club with the results of the tourney failed to arrive this morning.

Monterey's Shingu cops Cal golf title

MONTEREY.—Frank Shingu, who carries a six handicap out of the Monterey Peninsula Golf Club, won low gross honors in the 36-hole 12th annual State Nisei Championships held Saturday and Sunday at the Pebble Beach and Del Monte courses.

Shingu posted a 74 the first day at Del Monte and then ran into trouble on Sunday at Pebble Beach. He carded a 81 for a 155 total.

SWLA JACLer Sam Hirasawa of El Patio copped low net honors with 81-85—165-14-151.

Hirasawa low net winner at Pebble Beach

MONTEREY.—The state Nisei Golf Championships which has always been rough on defending champions proved no exception in the 36-hole blue ribbon classic held Saturday and Sunday at the Pebble Beach and Del Monte courses.

Frank Shingu of Monterey with a Del Monte score of 74 and a Pebble Beach card of 81 won the 1962 championship with a total of 151. Defending champion was Yozo Kobayashi of Golden Gate Golfers.

Second low gross winner was Mits Motobo of Top Notch with 74-85—159. Third was Frank Yoshioka of host Garden City Golf Club of San Jose with 80-80—160.

The Southland which supplied a great portion of the field of 137 competitors brought home a winner in Sam Hirasawa of El Patio. Hirasawa copped low net honors with 85-83—168-24—144.

Second low net was Edwin Suetani of Thunderbird with 84-80—164-16—148. Eddie Nagao of Max Flite was third with 81-84—165-14—151.

Second day low net honors at Del Monte were taken by Nori Aoik of Sacramento Nisei with 83-11—72.

Second day low net honors at Pebble Beach was won by Kosho Kokuba of So. Calif. with 83-9—74.

Top Flite's foursome tied for team honors in the 1962 state competition with the Garden City outfit. They both totaled 632.

On the Top Flite team were Babe Nomura 161, Hank Yamagata 157, Dick Izuno 161, George Yamagata 153.

The scores for the Garden City foursome were Frank Yoshioka 152, Harry Yoshioka, 160, Rusty Nagakura 158, Bob Santo 162.

SOUTHLAND DUFFERS GAIN GOOD SHARE OF PRIZES AT STATE MEET; SHINGU TOPS

Southland golfers competing in the 12th annual California State Nisei Golf Championships did not fare too badly in the prize money, official reports from Garden City Golf Club, sponsor of the event, indicated today.

Although the top honor of state champion was garnered by the northern representative, Frank Shingu of Monterey with a 35-hole gross of 155, Mits Motobo of Top Notch came through with a 159 to nose out Frank Yoshioka of Garden City by one stroke.

SCNGA players took low net honors by capturing all three places. Sam Hirasawa of El Patio was first with 144, Edwin Suetani of Thunderbird captured the runner-up spot with 148 and Eddie Nagao of Max Flite was in third place with a 151.

Kosho Kokube of Southern California shared second round honors for let low net with Nori Aoki of Sacramento, the former firing a net 74 at Pebble Beach and the latter a net 72 at Del Monte.

Top Flite surprised by coming through as the team champions, although sharing honors with host Garden City club with a team total of 632.

Summary of results, as follows:

CALIFORNIA STATE NISEI GOLF CHAMPIONSHIP
Nov. 17 & 18, 1962

LOW GROSS WINNER:
Frank Shingu of Mnterey — Champion
Del Monte ....38-36—74
Pebble Beach ....42-39—81
Total 155
2. Mits Motobo TN 74-85—159
3. Frank Yoshioka GC 80-80—160

LOW NET WINNERS:
1. Sam Hirasawa EP 85-83-168—24-144
2. Edwin Suetani TH 84-80-164—16-148
3. Eddie Nagao MF 81-84-165—14-151

Second Day Low Net:
Nori Aoki SACR. 83-11-72 (Del Monte)
Kosho Kokuba SC 83-9-74 Pebble Beach

TEAM CHAMPIONSHIP (Tie):
Top Flite — Babe Nommura 161, Hank Yamagata 157, Dick Izuno 161, George Yamagata 153—Total 632.
Garden City—Frank Yoshioka 152, Harry Yoshioka 160, Rusty Nagakura 158, Bob Santo 162—Total 632.

---

8 — Friday, November 23, 1962 *CROSSROADS
210 S. San Pedro Street Los Angeles, California

Hirasawa Wins State Net Title

Frank Shingu's 155 Cops Gross

Monterey's Frank Shingu, a six handicapper, made the old race track adage of "horses for courses" hold true last weekend as he pranced into the winner's circle with the 1962 California State Nisei Golf Championship draped over his shoulders.

Shingu's 155 total was four strokes ahead of the scattered field which undoubtedly posted the worst overall totals in the tournament's history.

Southern Cal's old-timer, Mits Motobo, representing Top Notch, was runner-up in the low gross race at 159. Frank Yoshioka, of the host Garden City Golf Club, was third at 160.

Low Net

Local SCNGAers did make a fine showing in the low net division, sweeping the first three places.

Sam Hirasawa made his El Patio rooters happy with a consistent 144, edging out Edwin Suetani, an 8, who had 148 and third-place finisher, Eddie Nagao, who grabbed the third spot.

It's a well known fact that anyone with championship aspirations must score well at Del Monte. Shingu did just that, his 74 sharing halfway honors with Motobo.

Traveling to adjoining Pebble Beach for the final 18 holes Sunday, Frank simply had less trouble than his adversaries, chalking up an 81 for his comparatively easy win.

Motobo Threatens

Motobo's 74 left him in fine position to take it all after 18 holes and the winner's 42 first nine at Pebble Sunday further enhanced his opportunities . . . but the yawning catacombs and sand traps which make Pebble the monster it is, brought the Top Notcher home in 85 big strokes, barely qualifying Motobo for second, let alone first.

Shingu—Del Monte—Saturday
453453455—38—445544253—36—74
Shingu—Pebble Beach—Sunday
565345356—42—443554446—39—81

San Jose's Frank Yoshioka, long a challenger but seldom a winner, fashioned the best Pebble Beach round of the contenders, a fine 80 effort, but his identical effort on the comparatively easy Del Monte layout erased any championship hopes Frank might have entertained.

Hirasawa Shines

El Patio's Sam Hirasawa, despite his maximum 12 handicap, made like a polished swinger with an 85 at Pebble Saturday and an 83 at Del Monte for a 36-hole net total of 144, easily the best of the renewal.

Another so-called lesser-light, Edwin "Sharkey' Suetani, brought Thunderbird "into the money" with an 84-80 (8)—148. The low net runner-up came up with his 80 effort at rough Pebble Beach.

Eddie Nagao carried Max Flite's banner to third place as the 7-handicapper made his best northern showing to date with an 81-84 (7)—151.

Special awards were made to low net scorers on both layouts Sunday. Nori Aoki of Sacramento has an 83-11—72 for the top Sunday ranking at Del Monte while Kosho Kokuba (whom we can't find in the original lineup) was the Pebble Beach honoree with an 83-9—74.

Yozo Falters

Unconfirmed reports and spotty reporting makes it nigh onto impossible to give a reliable report of NoCal happenings, but we're informed defending champion Yozo Kobayashi was the biggest casualty along the way.

In fairly decent shape going into Sunday's round, "Y" had his usually machine-like precision leave him on the treacherous 18th (36th) hole at Pebble. A miscue from the fairway left him in a sandtrap and from latest reports, he was still there.

Team Event

For some reason the annual NoCal versus SoCal team vendetta was elimintaed this year with a four-man club team event held instead. In this competition, Top Flite's quartet wound up in a tie with the Garden City boys.

The Rio Hondo boys were led by the Yamagata brothers, George with a 153 and Hank at .157 Rounding out the scoring were 161s by Babe Nomura and Dick Izuno. Their 632 total was matched by Garden City's Frank Yoshioka (152), Rusty Nagakura (158), Harry Yoshioka (160) and Bob Santo (162).

FRANK SHINGU COPS STATE LINK TITLE WITH GROSS 155 ON MONTEREY COURSES

MONTEREY—Frank Shingu of Monterey captured the 12th Annual California State Nisei Golf Championship Sunday when he fired a 36-hole total of 155 over the windswept Del Monte and Pebble Beach golf courses.

The darkhorse winner, who previously had not placed in the winner's circle for the title, was four strokes ahead of 7-handicapper Mits Motobe of Top Notch with a 159 total.

Shingu, who sports a 6-handicap, succeeds Yozo Kobayashi of Golden Gate Golfers, as the new state champ.

Top Flite and Garden City tied for team honors at 632 apiece. The Southland team players were Babe Nomura, Dick Izuno and the Yamagata brothers, Henry and George.

Sharkey Suetani, 8-handicap, Top Notch player, was second followed by Eddie Nagao of Max Flite to gain low net honors.

Other winners and scores were not available at press time.

A field of 146 players from 20 clubs vied for honors at the annual tournament hailed as the nation's outstanding Nisei link match.

Club
ACTIVITIES

COUNTY TO PROBE GOLF BIAS AGAINST NEGROES

County supervisors ordered an investigation of racial practices of clubs operating on county golf courses. Supervisor Kenneth Hahn said he hears eight out of the 10 clubs have no Negro members and the others have but one each.

* * *

Supervisors put end to golf course bias

County supervisors adopted rules today aimed at ending racial discrimination at county golf courses.

The action stemmed from a report that acting postmaster Leslie Shaw and other Negroes were unable to become members of a golf club at the county's Western Ave. course.

The supervisors adopted by-laws for all clubs at county links, providing that: "Membership in golfing organizations directly associated with county-operated golf courses shall be open to all eligible persons regardless of race, color or creed."

Nisei-operated golf range in open house

The Greenwood Golf Center at 1120 W. Washington Blvd. in Montebello will hold open house Thursday between 1 and 10 p.m., according to the new Nisei management.

The driving range is located three blocks east of Garfield Blvd. on Washington. It has a 250' frontage with same depth. A clubhouse, a pro shop and plenty of parking area complete the Nisei-operated range. It will be open 10 a.m. to 11 p.m, daily and Saturday; 10 a.m. to 6 p.m, Sunday.

Officers are Yoneo Narumi, president; George Koyama, vice-treasurer.

A nine-hole short pitch and putt course is also available, Narumi declared.

Koyama will be the head pro. Assistant pros are Ernie Zareta and Barbara Jon.

Golf course fate up to Tuesday's commission rule

LADERA HEIGHTS.—The future of county's existing "open space and recreational areas" can well be decided by the county regional planning commission tomorrow when the body is scheduled to take final action on the controversial two-year old Fox Hills Country Club zoning case.

"A decision now to allow high rise development on recreational land, and immediately adjacent to a fine single family residential community, may well spell the doom of the city and give the developers free license to convert a once-beautiful city into a jungle of concrete towers clear from the mountains to the sea," declared C. F. Kirby, president of Ladera Heights Civic Association.

"A stand, long past due, must be taken now before each major zoning case decided in favor of the money-greedy developers set the precedence for the next in line, with each becoming another nail in the coffin."

The association, leaders of the past two years to save the country club from development into a high rise complex, will hear the final decision in mass.

A motorcade of chartered busses leaves Tuesday at 9 a.m. from the corner of Slauson Ave. and Shenandoah Ave. in Ladera Heights to the city hall, indicated David Arnold, in charge of publicity.

Golf Clubs Ordered Opened to Members Of Minorities

Stringent rules to bar racial discrimination at county golf courses were approved Tuesday by the Board of Supervisors.

"Membership in golfing organizations directly associated with county-operated golf courses shall be open to all eligible persons regardless of race, color or creed," reads the policy statement recommended by the County Parks and Recreation Commission.

This is one of eight resolutions ordered included by Jan. 1 in the constitution and by-laws of all golf clubs using county facilities as home courses.

Such clubs will be required to consider membership applications in numerical and chronological order of receipt.

The new regulations are an outgrowth of September charges that county courses have consistently barred almost all Negroes, including postmaster Leslie N. SHaw, a recent applicant for membership.

Clubs will be required to have at least 250 members at 18-hole courses and 150 at 9-hole links before they can claim they are "filled."

NON-S.C.N.G.A ACTIVITIES (1963)

2

Defending Champ Shimizu Leads Senior Golf Tourney

Defending champion Mitsuhiko Shimizu won the first round of Senior Club's match play tournament yesterday at Rio Hondo by defeating Oda on the 17th hole, 2 and 1.

Other results were, as follows:

George Sato def. Jiro Nakayama, 1 up
S. Honda def. Jack Wada, 7 and 6
Suzukawa def. Fred Kubota, 1 up
I. Rikimaru def. Asajiro Nishimoto, 3 and 2
Katsuma Mukaeda def. Bob Uragami 2 and 1
Kamogawa def. Art Ekinaka, 3 and 2
Mitsuhiko Shimizu def. Oda, 2 and 1

Pairings for the second round scheduled at Rio Hondo next Sunday at 6:30 a.m., are as follows:

Rikimaru vs. Honda; Suzukawa vs. Sato, Kamogawa vs. Mukaeda, Shimizu vs. Oku.

SHIMIZU MEETS DEFEAT IN QUARTER-FINALS OF SENIOR MATCH PLAY

Defending champion, Mitsuhiko Shimizu, met defeat at the hands of a much younger adversary, Nori Oku, 2 and 1, in quarter-final round of Senior Golf Club's match play tournament yesterday at Rio Hondo.

However, in other matches, experience and age seemed to favor the winners:

Katsuma Mukaeda def. Kamigawa, 7 and 6
1. Rikimaru def. S. Honda, 3 and 2
Suzukawa def. George Sato, 4 and 3

Pairings for next week semi-final matches at 6:30 a.m. Easter morning at Rio Hondo will find Rikimura vs. Mukaeda and Oku vs. Suzukawa.

Quarter-finals in Senior match golf

Quarter-finals were held Sunday at the Rio Hondo course in the Senior Golf Club's annual match play tournament.

I. Rikimaru defeated S. Honda, 3 and 2; K. Mukaeda defeated K. Kamogawa, 7 and 6; N. Oku defeated M. Shimizu, 2 and 1; J. Suzukawa defeated G. Sato, 4 and 3.

Semi-finals on Sunday pits Rikimaru with Mukaeda and Oku with Suzukawa.

---

* * *

RESULTS IN SENIOR MATCH PLAY TOURNEY

The first round of the Senior Golf Club's annual match play tournament was held Sunday at Rio Hondo. Winners were: M. Shimizu def. Y. Oda, 2 up; N. Oku def. T. Tamisato, 2 up; J. Suzukawa def. F. Kubota, 1 up; G. Sato def. J. Nakayama, 1 up; K. Kamogawa def. I. Ekinaka, 3 up; K. Mukaeda def. B. Uragami 2 up; I. Rikimaru def. A. Nishimoto, 3 up; S. Honda def. J. Wada, 7 up.

Pairings for Apr. 7 at Rio Honda are: M. Shimizu vs. N. Oku; J. Suzukawa vs. G. Sato; K. Kamogawa vs. K. Mukogawa; I. Rikimaru vs. H. Honda.

Mukaeda Blows Duke to Rikimaru In Senior Golf Play

It will be youthful energetic ability versus oldster's experienced prowess in the finals of the Senior Golf Club's match play tournament next Sunday at El Rivino Country Club, Bloomington.

Isamu Rikimaru, in qualifying for the finals, displayed a sharp comeback game by defeating another septuagenarian (past 70), Katsuma Mukaeda, by winning the last four holes to tie in regulation play and then taking the second overtime hole, 1 up. Mukaeda held the upper hand all the way and was 4 up at the 14th hole.

In the other match young Nori Oku defeated Suzukawa 3 and 2. He will meet Rikimaru in the finals.

Senior Club members will also hold a medal tournament, and are requested to report by 10 a.m. Sunday.

YOSHINO COPS JET MONTHLY TOURNEY

Y. Yoshino with a 91-24—67 won the monthly tournament of the Jet Flite Club on Sunday at Rio Hondo course. Second was K. Nakata with 79-11—68, followed by T. Hama with 78-9—69.

* * *

KATO WINS 101 GOLF

K. Kato of the Bank of Tokyo won 101 Golf Club's monthly tournament on Sunday at Alondra Park with a 87-19—68 score. Second were Miyamoto of Toyo Rug with 84-14—70 and Torii of Marukyo with 90-20—70.

* * *

SHOSHA HOLDS FEB. TOURNEY

The February monthly golf tournament of the Shosha Club drew 70 competitors to Fox Hills on Sunday. The competition, divided into A and B divisions, was called off at the 16th hole because of darkness.

Kazuhiko Nakai of Iwai Sangyo was the Aye winner with 73-12—61 and Etsuo Kobayashi of Mitsubishi the Bee winner with 87-23—64.

* * *

* * *

SEMI-FINALS OF SENIOR MATCH GOLF

Okumura defeated Suzukawa, 3 and 2, and I. Rikimaru edged K. Mukaeda on the 20th hole in the semi-finals of the Senior Golf match play tournament last Sunday at Rio Hondo.

The finals will be held Sunday along with the club's monthly tournament.

HENRY KAWAI TRIUMPHS IN JET FLITE LINK TOURNEY

Henry Kawai won a one-stroke margin victory Sunday when he banged out an 83-16-67 card, best in a field of 43 Jet Flite members vying for a trophy donated by M. Okamoto of the American Fish Co.

Kawai and H. Morio scored 83s but the former's one-stroke handicap advantage earned him the cup.

Bob Uragami defeated Shoji Korin in a playoff for last month's trophy donated by Nikko-Kasai. Scores were not announced.

The top eight winners of the June tourney also qualified for the Hasumi Trophy Tournament scheduled to be played next month.

Results were, as follows:

JET FLITE CLUB

1.	Henry Kawai	83-16-67
2	H. Morio	83-15-68
3.	Toshio Mori	85-16-69
4.	Shimogaki	85-15-70
5.	K. Nakata, M. Maeda, M. Okamoto	71
8	Nob Watanabe, Y. Oda, Frank Miyamoto—net	72.

SHOSHA GOLF RESULTS

The Shosha golf tournament was held in A and B flights on June 9 at Fox Hills course where Shingyoji of the consulate's office won the low handicap competition with a 84-19—65. Second was Nakai with 79-12—67, followed by Tsuji with 87-19—68.

Bee division winner was Takami of the Japanese Chamber of Commerce with 89-24—65 after tying with Fujimoto with 93-28—65. Third was Takeda with 94-27—67.

FOUR TIE FOR SENIOR HONORS

N. Watanabe with 83-8—75, B. Uragami with 9-16—75, A. Nishimoto with 94-19—75, and J. Wada 96-21—75 tied for first place in the Senior February golf competition on Sunday at Baldwin Hills. They will play off.

* * *

* * *

EKINAKA WINNER OF SEIOR GOLF

Ike Ekinaka was the winner of the March touranment of the Senior Golf Club with a 88-17—71 on Sunday at the Fox Hills west course. Tied for second were Katsuma Mukaeda with 88-16—72 and Mitsuhiko Shimizu with 92-20—72. Next in line were four, T. Tamisato with 85-12—73, I. Rikimaru with 87-14—73, K. Kurata with 95-22—73, S. Honda with 96-23—73.

* * *

PLAY-OFF FOR FIRST IN JET FLITE GOLF

The deadlock for first place in Jet Flite Club's May tournament on Sunday at Rio Hondo between B. Uragami with 84-15—69 and S. Mitsubayashi with 86-17—69 will be played off at a later date.

Third with net 71 was Y. Shimogaki and tied for fourth were J. Ozawa and H. Kawaye with net 72s.

* * *

NAGANO AND YAMADA TIE IN SENIOR GOLF

K. Nagano with 92-22—71 and S. Yamada with 96-25—71 tied for first place in the Senior Golf Club's May tournament on Sunday. They will play-off.

Tied for third with net 75s were N. Watanabe, T. Yamaguma, I. Rikimaru, and I. Yamanaka.

* * *

* * *

KAWAYE WINS JET FLITE GOLF

H. Kawaye with a 83-16—67 won the Jet Flite Club's monthly golf tournament held Sunday at the Rio Hondo course. Second was H. Morio with 83-15—68, followed by T. Mori with 85-16—69.

* * *

Uragami, Korin Tie in Linkfest

Bob Uragami and Shoji Korin fired net 69s after regulation play in the monthly tournament of the Jet Flite Club at Rio Hondo Sunday.

Uragami and Korin will playoff June 2 for the Nikko Kasai Securities trophy on the same course.

Summary of results, as follows:

JET FLITE

1.	Bob Uragami (tie)	84-15—69
	Shoji Korin (tie)	86-17—69
	(Playoff on June 2 at Rio Hondo)	
3.	Y. Oda	83-12—71
4.	Y. Shimogaki	87-15—72
5.	J. Ozawa	95-23—72
6.	H. Kawaye	89-16—73
7.	F. Kubota	91-18—73
8.	A. Yasuda	92-19—73
9.	J. Okamoto	90-16—74
	J. Yamada	90-16—74
	H. Harada	90-16—74

SPORTS SHORTS

MARCH TOURNEY SET BY JET FLITE CLUB

The monthly tournament of the Jet Flite Golf Club will be held Mar. 3 at Rio Hondo. Sunday, starting at 11:30 a.m. sees the wind-up of the club's 72 hole tournament.

* * *

NAKAO COPS JETS MARCH TOURNAMENT

Despite high winds, Ted Nakao posted a 76-8—68 to win Jet Flite's March tournament on Sunday at the Rio Hondo Country Club. Second was J. Okamoto with 87-17—70, followed by K. Tasugi with 95-24—71.

SPORTS SHORTS

MIDWAY LEADERS IN JET FLITE TOURNEY

Leading the field by three strokes after 36 holes of Jet Flite Club's 72 hole tournament was K. Katori who posted a par smashing 63 on Sunday at Rio Hondo. Katori's two round total is 138. Second is J. Okamoto with a 141, followed by K. Mukaeda with a 144, T. Nakao with 145, and T. Nakata with 146. Okamoto and Nakao shot a 68 on Sunday.

* * *

DEADLOCK IN JOINT GOLF

M. Hirata in the age group of over 50 with a 83-15—68 tied for low net honors with S. Honda with 89-21—68 and K. Katori with 90-22—68 in the group below 50 last Sunday at Baldwin Hills in the joint tournament between the Senior Golf Club and Jet Flite.

T. Nakao was low gross with 76 in the over 50 group and K. Nakata with 82 in the under 50 group.

* * *

SATO COPS JET FLITE CLUB'S TROPHY WITH GROSS 82 CARD

Hotelman George Sato fired a 82-19-63 at Rio Hondo yesterday to nose out 7-handicapper H. Tamura by one stroke and take home the Jet Flite Club's trophy for the month if February.

1.	George Sato	82-19-63
2.	H. Tamura	71- 7-64
3.	A. Yasuda	84-19-65
4.	George Nozawa	82-16-66
	S. Murakami	91-25-66
6.	T. Mori, S. Sakuraba — net	67
8.	Nob Watanabe, S. Korin, H. Kawaye — ne	70.

NAKADA COPS JET GOLF TOURNEY

T. Nakada, who stroked a net 66 on the final round last Sunday at Rio Hondo of the 72-hole Jet Flite golf club tournament, won first place with a 74-69-75-66—284 total. Second was S. Murakami with 77-70-66-79—293. Three tied for third—T. Hama with 75-74-74-70—293, Katsuma Mukaeda with 69-75-73-76—293, and J. Okamoto with 73-68-77-75—293. Hama was second low net on the final round with 70.

* * *

Third round of Jet Flite golf

S. Murakami who carded a 66 on Sunday at Rio Hondo led the field in the third round of the 72-hole Jet Flite golf tournament with a total 213.

In second spot was K. Katori with a 214, followed by G. Sato, low man on Sunday with a 82-19—63, whose total was 215.

Tied for fourth were K. Mukaeda, N. Watanabe, and H. Kawaye with 217s.

Sunday's second low net man was H. Tamura with 71-7—64, followed by A. Yasuda with 84-19—65.

Hoshino Fires Net 67 To Cop Jet Flite Prize

Y. Hoshino, of Nikko Kasai fired a 91-24-67 at Rio Hondo yesterday to win nurseryman Akiyei Yasuda's trophy at the monthly medal tournament of the Jet Flite Club. 45 players participated.

Summary of results:

1.	Y. Hoshino	92-24-67
2.	K. Nakata	70-11-68
3.	Tom Hama	78- 9-69
4.	Sakurada	92-22-70
	Omata	94-25-70
6.	H. Tamura	78- 6-72
	C. Takeuchi	86-14-72
	Bob Uragami	87-15-72
	Uchida	94-22-72
	Jimmy Ozawa	95-23-72

TRIO VIE FOR TOP SPOT IN JET FLITE TOURNEY

Three golfers will play off next Sunday for the Modern Food Grocery's trophy, donated by James Watamura, after tying with net scores of 70 in the Jet Flite club's monthly tournament at Rio Hondo.

Summary of scores:

1.	Tom Hama	80-10-70
	Jack Yamada	87-17-70
	Charle Takeuchi	88-18-70
5.	H. Morio	87-14-73
4.	Jimmy Ozawa	95-23-72
	A. Ochi	89-16-73
	J. Korin	90-17-73
8	Nob Watanabe	84-10-74
	Fred Korin	86-12-74
	H. Yanagimoto	86-12-74

THREE TIE FOR JET GOLF FIRST

Eighteen holes of golf on Sunday at Rio Hondo in the Jet Flight monthly tournament found a three way tie for first place and the Modern Food trophy. Deadlocked for the top spot were T. Hama with 80-10—70, J. Yamada with 87-17—70, and C. Takeuchi with 88-18—70.

Fourth was J. Ozawa with 95-23—72 and fifth was knotted with Hideki Morio with 87-14—73, A. Ochi 89-16—73, and Korin, Junior, 90-17—73.

* * *

COPS SENIOR GOLF DECEMBER TOURNEY

Nobu Watanabe won the Senior Golf Club's December tournament on Sunday at the Fox Hills West course with a 78-10—68 score from a field of 32 competitors. Tied for second were T. Hama with 84-11—73, F. Mitsubayashi with 85-12—73, C. Kurashita with 89-16—73, and K. Tasugi with 97-24—73.

Mukaeda Cops Jet Flite Monthly Golf Tourney

Veteran Katsuma Mukaeda fired an 88-19-69 to win the Jet Flite golf club's monthly tourney and annex the Mickey's Watch Shop trophy donated by owner M. Seki.

Mukaeda nosed out Charlie Takeuchi by two strokes in a field of 44 players. Charlie also won the three-way playoff by defeating Jack Yamada and Tom Hama, who were knotted last month for the Modern Food Market trophy.

1.	Katsuma Mukaeda	88-19-69
2.	Charlie Takeuchi	85-14-71
3.	George Nozawa	88-16-72
	Fred Kubota	90-18-72
	K. Nishioka	97-25-72
6.	K. Nakata	84-11-73
	Jimmy Okamoto	90-17-73
	A. Yasuda	92-19-73
9.	George Sato	93-19-74
	Nakata	94-20-74

St. Mary's Sandbagger Award To D. Furuta

Youthful Doug Furuta was awarded the "Sandbagger" golf trophy, coveted prize given to a player in the annual St. Mary's golf tournament yesterday following medal play at Alondra golf course.

Furuta won his prize on the basis of play in the member's Bee Flight, which completed only 16 holes. Eddie Matsuda won the low gross trophy at 83 while Tut Kadowaki won the Aye Flight with a net 70 card.

In the Guest Flight Jack Horikawa annexed the first place trophy with a 77-12-65 while Tom Kurumada firing a sizzling one-over-par 73-6-67 was runner-up.

At awards dinner at Kyoto Sukiyaki women golfers Meg Okumoto and Itsuko Furuta were given prizes for best low gross and low net, respectively.

GUEST FLIGHT

1.	Jack Horikawa	77-12-65
2.	Tom Kurumada	73- 6-67
3.	Jim Kato	83-14-69

4. Jerry Ross 70, Paul Tsukahara 72, Harry Kim 73, Seb Kimura 75.

MEMBER'S FLIGHT

Low Gross

Eddie Matsuda 83

Low Net

Aye Flight

1.	Tut Kadowaki	85-15-70
2.	Tosh Miura	87-13-74
3.	Sueo Hirashima	89-15-74

4. Stev Takeuchi, Ken Osajima, Hiro Hishiki, George Kawakami, Pete Furuta—net 76.

Bee Flight (16 holes)

1.	Doug Furuta	83-30-53
2.	Ted Nakayama	80-23-57
3.	Moe Sakurai	78-18-60

4. Frank Chuman 61, Corky Matsumoto 65, Rick Momii 66, Steve Furuta 67.

Women's Low Gross Megumi Okumoto

Women's Low Net Itsuko Takeuchi

Doug Furuta Wins 'Sandbaggers' Cup

Doug Furuta was voted the coveted Sandbagger's Trophy in the annual St. Mary's Episcopal Church golf tournament held Sunday at the Alondra Golf Course. He also won the Bee Flight.

Winner of the guest flight was Jack Horikawa with 77-12—65, followed by Tom Kurumada with 73-6—67 and Jim Kato 83-14—69.

Eddie Matsuda took low gross honors in the members competition with an 83 card.

Tut Kadowaki took first in the Aye Flight competition with 85-15—70, second were Sueo Iwashima with 89-15—74 and Tosh Miura with 87-13—74. Tied at net 76 were Steve Takeuchi, Ken Osajima, George Kawakami, Hiro Hishiki, and Pete Furuta.

Bee Flight was cut to 16 holes because of lack of time and the winner of the division was Furuta with 83-35—53. Next were Ted Nakayama with 80-23—57, Mo Sakurai 78-18—60, Frank Chuman 61, Corky Matsumoto 65, Rick Momii 66, and Steve Furuta 67.

Meg Okamoto copped women's low gross and Itsuko Furuta low net. No scores were reported.

St. Mary's holds golf tournament

St Mary's golf tournament for the "sandbagger's trophy" was held Sunday at the Alondra course where competition divided into three flights for men and low gross and low net for the women were held.

Winner of the guest flight was Jack Horikawa with 77-12—65, followed by Tom Kurumada with 73-6—67 and Jim Kato 83-14—69.

Eddie Matsuda took low gross honors in the members competition with an 83 card.

Tut Kadowaki took first in the Aye Flight competition with 85-15—70, second were Sueo Iwashima with 89-15—74 and Tosh Miura with 87-13—74. Tied at net 76 were Steve Takeuchi, Ken Osajima, George Kawakami, Hiro Hishiki, and Pete Furuta.

Bee Flight was cut to 16 holes because of lack of time and the winner of the division and the "sandbagger's trophy" was Doug Furuta with 83-50—53. Next were Ted Nakayama with 80-23—57, Mo Sakurai 78-18—60, Frank Chuman 61, Corky Matsumoto 65, Rick Momii 66, and Steve Furuta 67.

Meg Okamoto copped women's low gross and Itsuko Furuta low net. No scores were reported.

St. Mary's Golf to Doug Sandy Furuta

Doug Furuta was the recipient of the coveted "Sandbagger's Trophy" in the annual St. Mary's Episcopal Church golf tournament which was held Sunday at Alondra Golf course. Furuta also won the Bee Flight trophy.

Jack Horikawa (77-12—65) was the winner of the guest flight followed by Tom Kurumada (73-6-67) and Jim Kato 83-14-69).

Ed Matsuda won low gross honors among members with an 83. Tut Kadowaki was the Aye Flite winner (85-15-70) followed by Sueo Iwashima and Tosh Miura (74s).

Bee Flight was cut to 16 holes because of darkness with Furuta the winner at 83-35—53. Ted Nakayama, Mo Sakurai and Frank Chuman followed.

Meg Okamoto was the women's low gross champion and Itsuko Furuta won low net. No scores were reported.

FURUTA WINNER OF 101 GOLF

Furuta of Nikko Kosha won the 101 Golf Club's monthly tournament on Sunday at the Alondra course with a 82-16—66 score. Second was Yamamura of the consulate's office with a 93-25—68, followed by Inouye of NYK with 89-17—72 and Tozawa of Sumimoto Shoji with 91-19—72.

NON-SCNGA (1963)

TAKAHASHI COPS SENIOR TOURNEY

Yoshio Takahashi with a 94-23—71 won the June tournament of the Senior Golf Club on June 16 at the Fox Hills, east course. Tied for second were T. Hamasaki with 83-11—72 and K. Nishioka with 97-25—72.

* * *

TWO TIE FOR 1ST IN SENIOR GOLF

Eddie Matsuda with 76-10—66 and S. Yamada with 88-22—66 tied for first place in the Senior golf club's August tournament on Sunday at the Baldwin Hills course. Third was T. Yamaguma with 81-14—67. Three tied for fourth with 69s. They were Y. Oda, N. Oda, and I. Suzukawa.

YAMAGUMA WINNER IN SENIOR GOLF

Takito Yamaguma of the Bank of Tokyo carded a 39-42-14—67 to win the September tournament of the Senior Golf Club on Sunday at the Baldwin Hills course. Second was T. Ikemoto with 83-13—70, followed by J. Nakayama with 88-17—71 and Frank Takido with 94-23—71.

* * *

BANKER T. YAMAGUMA WINNER SENIOR GOLF

Takito Yamaguma of the Bank of Tokyo of California shot 39-42-81-14-67 and won the trophy in September tournament of the Senior Golf Club.

Other low scores follows. T. Ikemoto 83-13—70; I. Nakayama 88-17—71; Frank Takido 94-23—71.

TASUGI WINNER OF SENIOR TOURNAMENT

Kingo Tasugi won the October tournament of the Senior Golf Club on Sunday on the Fox Hills east course with a 100-26—74 score. Second was Mitsuhiko Shimizu with 97-22—75.

* * *

Furniture man wins Senior match play

Norikazu Oku of L.A. Mercantile won the championship of the Senior Golf Club's match play tournament by defeating Kazumi Adachi, two up, on Sunday at the Fox Hills east course.

At the same time, the Senior Golf Club's monthly tournament was held. Kinzo Sugita won with 100-26—74.

Second was M. Shimizu with 97-22—75, followed by E. Matsuda with 85-9—76, T. Tamisato 90-14—76, and J. Nakayama 93-17—76.

Senior Golf Club starts match play

First round matches in the Senior Golf Club's fall match play tournament were held Sunday at the El Rivino course near Riverside.

M. Shimizu def. I. Rikimaru, 5 up; F. Takido def. A. Nishimoto, 1 up; N. Oku def. F. Kubota, 5 up; K. Tasugi def. N. Watanabe, 6 up; T. Yamaguma def. S. Okuno, 7 up; T. Tamisato def. G. Sato, 5 up; K. Adachi def. T. Ikemoto, 2 up; E. Matsuda def. J. Nakayama, 5 up.

Second round matches will be played at Rio Hondo Country Club.

NAKADA WINNER IN JET FLITE GOLF

Kei Nakada took first place in Jet Flight Club's monthly tournament last Sunday at the Rio Hondo course, posting a 69-10—59 net score. Second was S. Sakurada with 88-23—65, followed by J. Ozawa with 91-24—67, and F. Kubota with 86-19—67.

* * *

NAKATA FIRES SUB-PAR ROUND IN KIBEI TOURN.

Keiji Nakata fired what is believed to be the first sub-par round in tournament play for the shosha-senior-Kibei group yesterday when he carded a 2-under- par 69 at Rio Hondo in the Jet Flite monthly tournament.

He toured the front nine in two-under-par 35 and came in even par for a 69-10-59, the best score to date for the 250-member group. Nakata recently was a flight winner in the SCNGA-sanctioned Orange County tournament.

A field of 40 players turned out with the following results:

1.	Kenji Nakata	69-10-59
2.	S. Sakurada	88-23-65
3.	Jimmy Ozawa	91-24-67
4.	Fred Kubota	87-19-68
5.	Jack Yamada	86-17-69
6.	Bob Uragami	85-14-71
	K. Yonemura	87-16-71
	S. Korin	87-16-71
	Raymond Tamura	96-25-71
10.	Henry Tamura	79-6-73

JET FLITE IN MATCH PLAY GOLF

Sixteen golfers vied on Sunday at Rio Hondo in Jet Flite Club's match play golf. G. Nozawa def. K. Katori, 1 up; M. Mayeda def K. Nakata, 5 and 4; J. Yamada def. Y. Oda, 3 and 1; F. Miyamoto def. T. Nakata, 4 and 2; Y. Ogata def. S. Murakami, 4 and 2; F. Korin def. B. Uragami, 1 up on 20th; K. Nagano def. S. Ozawa, 2 and 1; A. Yasuda def. H. Harada, 5 and 4.

* * *

THREE-WAY DEADLOCK IN JET FLITE GOLF

Nakai of Iwai Sangyo, Kobayashi of M. Trading, and Mochizuki of the consulate, tied for first in the Jet Flite August monthly tournament on Sunday at Alondra. Nakai carded 83-13—70, Kobayashi 97-27—70, and Mochizuki 100-30—70.

* * *

KATORI COPS JET FLITE TOURNAMENT

K. Katori of Nikko Kasai Securities won the August tournament of the Jet Flite Golf Club on Sunday at Rio Hondo with a 90-22—68 score. Second was Y. Ogata with 84-14—70. Tied for third were Y. Oda with 84-13—71 and K. Nagano with 92-31—71.

* * *

TAMURA COPS JET FLITE COMPETITION

Raymond Tamura of Fukuya won Jet Flite's monthly tournament on Sunday at Rio Hondo with 86-25—61. Second was T. Nakata of Nikko with 84-17—67. Next was Fred Korin with 84-14—70, followed by F. Miyamoto at 88-17—71. Tied at net 72s were George Sato, Ted Nakao, B. Okuno, J. Yamada, George Kuniyoshi, and M. Tokunaga.

* * *

KIKKOMAN SHOYU HOLDS GOLF TOURNEY

Kikkoman Shoyu sponsored a golf tournament on Sunday at the Los Serranos course for its many distributors. Winner was D. Inouye of Hinode with 86-21—65, followed by H. Tamura of Fukuya with 73-5—69, E. Suetani of Gilbert's with 79-9—70, K. Kumagai of Japan Food with 87-17—70, T. Hama of Savings Center with 82-11—71, T. Onoda of Savings Center with 85-14—71, and S. Kazahaya of Japan Food with 101-30—71. A total of 45 competed.

* * *

101 CLUB HOLDS SEPT. TOURNEY

Miyamoto of Tokyo Rug won the 101 Golf Club's September tournament on Sunday at Alondra with a 86-13—73, although three others tied him for low net. The others were Furuta of JTB with 89-16—73, Kodani of Tokyo Rug with 95-22—73, and Yamamura of the consul general's office with 98-25—73.

* * *

MOCHIZUKI COPS SHOSHA TEE TOURNEY

I. Mochizuki of Marubeni with a 83-15—68 was the winner of Aye Flight competition in the December Shosha golf tournament on Sunday at Baldwin Hills. Tied for second were S. Ishii of Taiheiyo with 86-14—72, Y. Koyasu of Nissho with 93-21—72, and S. Takami of Nissho with 93-21—72.

Bee Flight competition was cut short at the 16th hole. K. Ishii of Kinoshita was declared the winner with 80-22—58 although second place K. Takeda of Kanematsu had the same net of 58. Next were K. Haneshima of Mitsubishi Shoji and Y. Nagata of Iwai with net 61s.

* * *

Shosha Golf Results Revealed

T. Tohji of the Kinoshita Co. and K. Horie of Chugai won the 80th Shosha Golf Tournament held Nov. 10 at the Fox Hills Golf Course.

Tohji won the "A" Flight with a 91-15-76, while Horie copped the B Flight with 82-22.22-59.78. The B Flight games were terminated on the 16th hole due to darkness.

Other results were:

A Flight

E. Kobayashi 76, T. Doi 77, S. Yokouchi 77, Y. Itoh 77, T. Yamaguma 78, K. Kumagai 78, E. Suzuki 80, M. Tozawa 81, R. Sakata 89.

B Flight

K. Horie 59.78, Y. Iwashita 62.44, T. Kishi 65.11, K. Ohga 67.00, T. Soda 67.78, I. Otokawa 69.11, T. Kanaoka 70.78, Y. Nagata 73.11, M. Kosugi 87.44.

Tamura Cops Jet Flite Tourn. At Rio Hondo

Raymond Tamura won the first tournament of the year for Jet Fliters Sunday when he scored a resounding 86-25-61 at Rio Hondo.

Results of the play were, as follows:

1.	Raymond Tamura	86-25—61
2.	Tadashi Nakada	84-17—67
3.	Fred Korin	84-14—70
4.	Frank Miyamoto	88-17—71
5.	George Sato	89-18—71
6.	Ted Nakao	80- 8—72
	Bob Okuno	90-18—72
	Jack Yamada	90-18—72
	George Kuniyoshi	93-21—72
	M. Tokunaga	95-23—72

Fred Korin, Nozawa Trading and Kikkoman Shoyu presented prizes for the players, which were awarded at the club's 5th anniversary luncheon on the course with 55 persons attending.

The following officers were reelected to a third term in office: Katsuma Mukaeda, pres.; George Nozawa, v-p; Bob Uragami secy; Tom Hamahandi; Geo Sato, Fred Kubota, treas.

INOUYE CAPTURES 101 GOLF TOURNEY

Inouye of Trans Marine won the 12-hole 101 Club's monthly golf tournament on Nov. 10 at Alondra with a 55-11—44 score. Second was Kojima of Seibu with 55-10—45, followed by Konoya of Toyo Rug with 61-15—46, Hirayama of Togin with 61-14—47, and Yamamura of the Consulate General with 62-15—47.

* * *

NAKAYAMA COPS JET FLITE GOLF

S. Nakayama won the monthly tournament of the Jet Flite Golf Club on Nov. 10 at Rio Hondo with a 80-16—64 score. Second was K. Nagano with 85-20—65. Three tied for third. They were S. Korin 82-16—66, J. Ozawa 90-24—66, and S. Murakami 91-25—66.

* * *

SHOSHA HOLDS NOVEMBER TOURNEY

T. Tohji of Kinoshita was the winner of the November tournament held Sunday on the east course of Fox Hills. He carded 91-15—76. Second with the same net score was E. Kobayashi of Mitsubishi International with 97-21—76. Three tied for third with net 77s. They were T. Doi of Kanematsu, S. Yokouchi of Nomura, and Y. Itoh of C. Itoh.

Bee Flight which played only 16 holes on account of darkness was won by K. Horie of Chugai with net 59.78. Second was Y. Iwashita of C. Itoh with 62.44, followed by T. Kishi of Kanematsu with 65.11.

TIE FOR FIRST IN SENIOR GOLF

F. Korin with 80-13—67 and J. Yamada with 84-17—67 tied for first place in the Senior Golf Club's December tourney held Dec. 22 at Baldwin Hills course. F. Takido was third with 93-23—70, followed by J. Nakayama and K. Nishioka with net 71s.

* * *

ARAMAKI COPS SENIOR GOLF

H. Aramaki won the November tournament of the Senior Golf Club on Sunday at Baldwin Hills course with a 79-14—65 score for 17 holes. Tied for second were T. Hama with 77-11—66 and T. Tamisato with 80-14—66. Even with net 68s were G. Nozawa and F. Shohara.

* * *

SERVE TURKEY DINNER TO GOLFER GOURMETS

Thanksgiving Day will be observed in traditional fashion at the Dominguez Golden Bull restaurant Nov. 28 when a full course turkey dinner will be served, announces owner Glenn Billingsley.

Many of the golf minded gourmets plan to get in a round of their favorite past time that day before or after Thanksgiving dinner. The sporty course is a three-par 18 hole layout at 19800 S. Main St. in Gardena.

* * *

EL PATIO (WHITTIER NARROWS

Tri-Club Link Tourney Ends In Triple Tie

CHINO—A three way tie for first place among Tom Owan of Orange County and Byron Okinaka and Sam Hirasawa of El Patio highlighted the initial 18-hole tri-club tournament involving Orange County, Thunderbird, and El Patio last Sunday at Los Serrano Country Club.

A field of 62 players, 35 in the Aye Flight and 27 Bee Flite duffers, competed with Orange County acting as host club.

Okinaka and Hirasawa made fine recoveries to tie Owan after the former placed two balls o.b. and the latter triple bogeying the 17th in addition to a penalty for one o.b.

Aye Flight results were as follow:

	Tom Owan (OC)	39-42-81—11-70
	Byron Okinaka (EP)	42-39-81—11-70
	Sam Hirasawa (EP)	37-44-81—11-70
	Par	36-35-71
4.	John Uchimiya (OC)	79- 8-71
	Jim Fukuhara (OC)	81-10-71
	T. Kimura (TB)	84-13-71
	F. Fukuhara (OC)	84-13-71
8.	J. Uyehara (TB)	80- 8-72
	J. Kobayashi (OC)	80- 8-72
	D. Arakaki (EP)	83-11-72
	J. Isobe (TB)	82-10-72
	F. Aoyama (EP)	82-10-72
13.	S. Nitta (OC)	81- 8-73
	Y. Yoshida (OC)	85-12-73

In the Bee Flight Mako Arakawa of Thunderbird and Ed Fujimoto of El Patio placed first and second in a run-away from the rest of the field.

Arakawa managed to win the tournament in spite of a near-disasterous 9 on the par 5 number 7th hole.

1.	Mako Arakawa (TB)	41-40-81—14-67
2.	Ed Fujimoto (EP)	41-42-83—15-68
3.	Boogie Okumura (TB)	87-15-72
4.	T. Takayasu (OC)	88-15-73
	B. Matsuoka (TB)	90-17-73
	S. Tanoue (TB)	91-18-73
	Pop Karasawa (EP)	101-28-73
8.	J. Niiro (OC)	90-16-74
	S. Kawanishi (OC)	91-17-74
	C. Fujimoto (EP)	92-18-74

Ni
La
Du

The
their
Safari this weekend at the Hotel Tropicana, co-chairmen Dr. Fred Fujikawa and John T. Saito reported today.

The entourage of 88, including members, guests and wives, will check in at the hotel on Friday at 2 p.m.

On Saturday at 10 a.m., a golf tournament is scheduled on the Tropicana Course. A dinner show at 7 p.m. in the Theater Restaurant will wind up the day.

Sunday morning is free time. Check out time for the old timers is at 2 p.m.

Kishi winner in Pioneer Vegas golf

Joe Kishi was guest flight winner of the Las Vegas golf safari undertaken by the Nisei Pioneer Club over the weekend at the Tropicana course.

High winds cut down on the scores and Kishi won with a 84-8—76. Second were Joe Uematsu with 87-9—78 and Fred Ota with 89-11—78. Tied for fourth were Tom Matsunaga with 86-7—79, Kay Obayashi with 87-8—79, and Frank Onishi with 88-9—79.

Winner of the member competition was Beach Morita with 88-10—78. Tied for second were Dr. Sho Tarumoto with 88-8—80 and Dr. Fred Fujikawa with 105-25—80. Next was Sho Iino with 91-9—82 and Joe Ito with 94-11—83.

Nisei Pioneers trek to Vegas for golf

Eighty-eight members, guests, and wives will make up the Nisei Pioneer golf safari to Las Vegas on Friday.

Plans call for a golf tournament on Saturday at 10 a.m. at the Tropicana course. Chairman of the tournament is Dr. Fred Fujikawa. Cocktail hour will take place at 5:30 p.m. at the Goldfield Lounge. Dinner show of "Follies Bergers of 1963" is slated from 7:30 p.m.

Treasurer for the trip is Sho Iino. Plans call for a return to Los Angeles Sunday afternoon.

---

shi, Morita Capture
gas Golf Crowns

AS VEGAS—Joe Kishi in the
st Flight and Beach Morita in
Members Flight were winners
he 13th Annual Nisei Pioneer
annual tournament held Sa-
ay on the Tropicana course in
Vegas.
ummary of results, as follows:

GUEST FLIGHT

1.	Joe Kishi	84- 8-76
2.	Joe Uematsu	87- 9-78
3.	Fred Ota	89-11-78
4.	Tom Matsunaga	86- 7-79
5.	Kay Obayashi	87- 8-79
6.	Frank Onishi	88- 9-79

MEMBERS FLIGHT

1.	Beach Morita	88-10-78
2.	Dr. Sho Tarumoto	88- 8-80
3.	Dr. Fred Fujikawa	105-25-80
4.	Sho Iini	91- 9-82
5.	Joe Ito	94-11-83

PIONEER CLUB LINK TITLE WON BY ELBEE'S FREDDIE IKEGUCHI

PALM SPRINGS—Fred Ikeguchi of Long Beach won the Nisei Pioneer Club tournament yesterday by one stroke, edging Satsuki Shigekawa and Roy Nagao, held at the 7005-yard Bermuda Dunes course.

Ikeguchi, who carded a 75-8-67, won out over a field of 37 players.

Winner were announced, as follows:

1.	Freddie Ikeguchi LB	75- 8-67
2.	Satsuki Shigekawa	79-11-68
	Ray Nagao	80-12-68
3.	Min Yoshizaki	76- 5-71
	Tom Kurumada	76- 5-71

NON-SCNGA (1963)

OKUDA WINNER AT KNOLLWOOD

Buddy Okuda with 79-11—68 was the winner of the Nov. 13 weekly tournament of the L.A. Produce Golf Association in the fog at Knollwood. Guy Panno was second with net 71.

High handicap winner was Pat Cannon with 84-12—72.

* * *

PRODUCE GOLF IN PARTNER BEST BALL

Ed Nagao and George Ono took low net honors in the Produce Golf Association's partner best ball competition on Aug. 14 at Fox Hills. Their score was 64. Henry Tamura and Fred Korin were tied with Joe Uematsu and Sho Iino with net 66s.

MATSUNAGA COPS AT WESTERN AVE.

Tom Matsunaga won the L.A. Produce Association golf round on Oct. 23 at Western Ave. course with a 72-7—65 score. Second was Fred Ikeguchi with 73-6—67. Tied for third with net 69s were Lou Martello, Buddy Okuda, and Chase Sanchez.

In the high handicap competition, Fred Matsumoto was the winner with 80-13—67.

* * *

TIED FOR FIRST AT FOX HILLS

Fred Ikeguchi, Larry West, and Bill Crouch tied for first in the L.A. Produce Golf Association's Oct. 1 competition at Fox Hills with 75-5—70, 79-9—70, and 80-10—70, respectively.

Joe Fujinaka was the winner of the club's low handicap championship, followed by Mitch Tanaka and Joe Bessho. Jack Berra was high handicap winner, followed by Don Moreno and Ty Saito.

* * *

HAM AWARDS FOR PRODUCE GOLFERS

A ham shoot was held Dec. 31 at Western by the L.A. Produce Golf Association and nabbing low net honors in the low handicap division was Guy Panno with 73-11—62. Charles Sanchez was next with 75-10—65, followed by Fred Ikeguchi and Frank Onishi, both with net 66s. Other ham winners in the division were Buddy Okuda, Larry Wost, Lou Martello, Gilbert Halm, and Chick Hinaga.

Charles Lee with 84-15—69 and Dick Moreno with 85-16—69 tied for first in the high handicap division.

* * *

---

* * *

PRODUCE ASSOCIATION HOLDS TURKEY SHOOT

The Los Angeles Produce Association golf club's turkey shoot was held on Nov. 27 at Montebello. Winner of the 18 holes of competition was Fred Ota with 77-12—65. Tied for second with net 68s were Leon Chavez and Herb Bob. Next were Chick Hinaga with net 69, Sho Iino with net 70, Frank Onishi and Tom Uchizono with net 71s.

Winner in the high handicap flight was Cecil Ritter with 79-14—65. Jim Yokoyama was second with net 67.

* * *

---

* * *

TWO TIE FOR 1ST AT WHITTIER NARROWS

Tom Kurumada and Fred Ikeguchi with identical 79-6—73 scores tied for first in the Dec. 11 18 holes at Whittier Narrows which drew 56 members of the L.A. Produce Golf Association. Deadlocked for second with net 75s were Fred Ota, Sho Iino, Ray Milnes, Joe Fujinaka, and Tets Bessho.

In the high handicap division, Don Moreno was the victor with 88-19—69. Tied for second with net 71s were Ty Saito and Frank Porrazzo.

* * *

YONEMURA COPS AT RIO HONDO

Hank Yonemoto won the Produce Golf Association's 18-hole medal play on June 26 at Rio Hondo with a 75-9—66, followed by G. Sanchez with 77-10—67. Tied for third with net 69s were Beach Morita, Bob Russel, and Bill Gamble. In the high handicap division, Speed Newton copped with 81-15—66.

* * *

MIKAWA COPS PRODUCE GOLF AT BROOKSIDE

George Mikawa traveled the Brookside course in 40 35-11—64 to win the Produce Golf Association's medal play tournament on June 19. Sho Iino with 75-9—66, Joe Uematsu with 75-9—66, and Bill Gamble with 76-10—66 tied for second.

Bob Soltysik copped in the high handicap division with 76-14—62.

* * *

PRODUCE GOLFERS AT RIO HONDO

Tony Maggio with a 78-11—67 won the Produce Golf Association's competition on rainy Sept. 4 at Santa Anita. Right behind was Tom Kurumada with 73-5—68, followed by Jack Berra with 69 and Frank Moreno with 70.

* * *

BESSHO COPS PRODUCE CROWN

Joe Bessho, who led at both Montebello on Aug. 21 and Alondra on Aug. 28, won the championship of the Produce Golf Association with 76-75-14—137. Second was Joe Fujinaka, who posted a net 68 at Alondra with 141. Ted Asato and Mitch Tanaka tied for third with net 142. Frank Onishi was fifth at 148.

In the high handicap division, Jack Berro was first with net 132, followed by Carl Aleccia with 142, John Flores with 143, and Ty Saito with 148.

---

* * *

WADA TIES FOR 1ST AT CALIF. COURSE

George Wada and Ray Milnes tied for first in the L.A. Produce Golf Association's 18 holes on Oct. 9 at the California Country Club. Wada's score was 79-7—72 and Milnes was 83-11—72. Tom Matsunaga was third with 79-6—73.

In the high handicap field, John Flores was low man with 88-13—75, followed by Bob Okamoto with 99-21—78.

* * *

TANAKA COPS RIO HONDO SWEEPSTAKES

Mitch Tanaka won the Produce Golf Assn.'s sweepstakes at Rio Hondo on July 31 with 76-10—66. Bill Gamble was tied for second with Ted Asato with 77-8—69 and 80-11—69, respectively. Bill Pulisevich won the high handicap division with 80-14—66.

GOOD GROSS SCORES AT RIO HONDO COURSE

Charley Hirata traveled the Rio Hondo course in par on Oct. 16 with birdies on 7 and 8 and parring everything on the front nine for a two under 35 and carded a 36 on the home nine for a par 71. He won the L.A. Produce Golf Associations competition with a net 66.

George Wada and Fred Ikeguchi posted 74 grosses and placed second and third with net 67 and 68. Buddy Okuda, Sho Iino and Tom Matsunaga tied for fourth with net 70s. John Flores and Charles Lee tied for first in the high handicap competition with net 70s.

---

* * *

PRODUCE GOLFERS AT INGLEWOOD

Bill Gamble won first place in the low handicap division of the Produce Golf Association's 18 holes on May 15 at Inglewood Country Club. His score was 79-10—69. Second was Tom Matsunaga with 78-7—71, followed by Sho Iino with 81-9—72 and Fred Ikeguchi with 77-5—72.

Tony Maggio was the winner of the high handicap group with 82-14—68. Second was John Fores with 84-14—70.

* * *

OYA TAKES PRODUCE GOLF AT WHITTIER

Ken Oya with a 80-10—70 won the Produce Golf Associations competition at Whittier Narrows on Apr. 17 under chilly wind conditions. Ed Kato was second with 78-7—71, followed by Mitch Tanaka 83-11—72. John Ortiz took first in the high handicap division with 82-13—69.

---

* * *

MATSUNAGA WINNER AT RIO HONDO

Tom Matsunaga with a 74-6—68 won low handicap competition and the Produce Golf Association's Calcutta competition on May 22 at Rio Hondo. Tied for second were Joe Uematsu with 79-9—70 and Larry West with the same scores. George Wada, Sho Iino, and George Mikawa tied for fourth with net 71s.

Dick Moreno won high handicap flight with net 67. Second was Bob Goalby with net 69.

PRODUCE GOLFERS
N BEST BALL PLAY

Fred Ikeguchi and George Mi-
awa won the low handicap divi-
on of the Produce Golf Associ-
ion's Partner Best Ball tourna-
ent on June 5 at Alondra. Sec-
d were Joe Kishi and Tom Ma-
naga. Third were Jim Yoko-
na and Charles Lee.

om Kurumada and Ted Asato
ped in the high handicap flight.
ond were Bob Soltysik and Guy
no.

WINNER OF 101 JULY GOLF MEET

Yamashiro of Sumitomo Bank won 101 Club's July tournament on Sunday at Alondra golf course with a 90-21—69. Second was Marushige of Japan Air Lines with 94-24—70, followed by Kobayashi of Sumitomo with 97-26—71.

PRODUCE GOLFERS IN BEST BALL PLAY

Speed Newton and Guy Panno came up with a net 53 score to win the Produce Golf Association's best ball competition on July 3 at Western. Lou Martello and Carl Aleccia were second with 60. Tied for third with net 61s were Jim Yokoyama and Charlie Lee, Tom Kurumada and Jerry Ross, and Fred Ikeguchi and George Mikawa.

KURUMADA LOW MAN AT ALONDRA

Tom Kurumada with a 37-37-5—69 took first place in the L.A. Produce Golf Association's medal play at the Alondra course on June 12. Joe Fujinaka was one shot off with 41-39-10—70. Tied for third with net 72s were Mitch Tanaka, Bill Gamble, and Fred Ikeguchi.

Tony Maggio won in the high handicap flight with 79-14—65.

PRODUCE GOLF AT MONTEBELLO

More than 60 golfers teed off on Mar. 13 in the Produce Golf Association's weekly tournament at Montebello. Bill Crouch was the winner in the Aye division with 81-10—71, followed by Chick Hinaga tied with Ray Milnes with 78-6—72 and 84-12—72. Tom Matsunaga and Beach Morita were fourth with net 73s.

Speed Newton won the Bee division with 85-16—69. Others were Bob Soltysik and Charles Lee with net 70s, followed by Ty Saito with 71.

* * *

---

* * *

MATSUNAGA & FURUKAWA TIE IN WESTERN SWEEPS

Tom Matsunaga and Hank Furukawa tied for first with 72-7—65 and 75-10—65 on Mar. 20 in the Produce Golf Club's Western Sweeps. Third, fourth and fifth were Fred Ikeguchi 66, Hank Yonemoto 67, and Francis Higuchi 68.

Bee flight was won by Bud Lescoulie with 82-17—65. Tied for second were Bill Pulisevigh and Ty Saito with 66s.

PRODUCE GOLFERS AT DE BELL

Lou Martello won honors in the Produce Golf Association's low handicappers 18-hole competition on Apr. 10 at De Bell with 76-6—70. Second was Henry Tamura with 78-7—71 and Charles Sanchez was third with 72.

Jim Yokoyama won the high handicap flight with 79-15—64. Second and third were Don Moreno with 65 and Dick Moreno with 67.

UCHIZONO TIES FOR FIRST AT BROOKSIDE

Tom Uchizono with 81-10—71 tied for first with Bob Russel in the low handicap flight of the Produce Golf Association's 18 hole round at Brookside on Apr. 3. Fred Matsumoto walked off with honors in the high handicap division with 83-14—69.

TAMURA CARDS 69 AT LOS SERRANOS

In the May 8 Produce Golf Association competition at Los Serrano, Henry Tamura toured the course with a subpar 69. With his 7 handicap, his net score was 62, good for the win. Second was Roscoe Easton with 76-12—64, followed by Joe Fujinaka with 75-10—65 and Beach Morita with 76-10—66.

Ron and Ray Rios were first and second in the high handicap flight with 83-21—62 and 83-20—63, respectively.

* * *

---

* * *

ONISHI WINS AT LA MIRADA

Frank Onishi was the winner of the Produce Golf Association's 18 holes on May 8 at La Mirada with 74-9—65. Second was Joe Fujinaka with 77-11—66, followed by a three-way tie for third among Bill Gamble, Hank Yonemoto, and Joe Uematsu with net 67s.

In the high handicap division, Guy Panno won with net 60, followed by Victor York with net 64, and Pat Cannon with net 66.

St. Mary's Sandbagger Award To D. Furuta

Youthful Doug Furuta was awarded the "Sandbagger" golf trophy, coveted prize given to a player in the annual St. Mary's golf tournament yesterday following medal play at Alondra golf course.

Furuta won his prize on the basis of play in the member's Bee Flight, which completed only 16 holes. Eddie Matsuda won the low gross trophy at 83 while Tut Kadowaki won the Aye Flight with a net 70 card.

In the Guest Flight Jack Horikawa annexed the first place trophy with a 77-12-65 while Tom Kurumada firing a sizzling one-over-par 73-6-67 was runner-up.

At awards dinner at Kyoto Sukiyaki women golfers Meg Okumoto and Itsuko Furuta were given prizes for best low gross and low net, respectively.

GUEST FLIGHT

1. Jack Horikawa	77-12-65
2. Tom Kurumada	73- 6-67
3. Jim Kato	83-14-69

4. Jerry Ross 70, Paul Tsukahara 72, Harry Kim 73, Seb Kimura 75.

MEMBER'S FLIGHT

Low Gross

Eddie Matsuda 83

Low Net

Aye Flight

1. Tut Kadowaki	85-15-70
2. Tosh Miura	87-13-74
3. Sueo Hirashima	89-15-74

4. Stev Takeuchi, Ken Osajima, Hiro Hishiki, George Kawakami, Pete Furuta—net 76.

Bee Flight (16 holes)

1. Doug Furuta	83-30-53
2. Ted Nakayama	80-23-57
3. Moe Sakurai	78-18-60

4. Frank Chuman 61, Corky Matsumoto 65, Rick Momii 66, Steve Furuta 67.

Women's Low Gross Megumi Okumoto

Women's Low Net Itsuko Takeuchi

Doug Furuta Wins 'Sandbaggers' Cup

Doug Furuta was voted the coveted Sandbagger's Trophy in the annual St. Mary's Episcopal Church golf tournament held Sunday at the Alondra Golf Course. He also won the Bee Flight.

Winner of the guest flight was Jack Horikawa with 77-12—65, followed by Tom Kurumada with 73-6—67 and Jim Kato 83-14—69.

Eddie Matsuda took low gross honors in the members competition with an 83 card.

Tut Kadowaki took first in the Aye Flight competition with 85-15—70, second were Sueo Iwashima with 89-15—74 and Tosh Miura with 87-13—74. Tied at net 76 were Steve Takeuchi, Ken Osajima, George Kawakami, Hiro Hishiki, and Pete Furuta.

Bee Flight was cut to 16 holes because of lack of time and the winner of the division was Furuta with 83-35—53. Next were Ted Nakayama with 80-23—57, Mo Sakurai 78-18—60, Frank Chuman 61, Corky Matsumoto 65, Rick Momii 66, and Steve Furuta 67.

Meg Okamoto copped women's low gross and Itsuko Furuta low net. No scores were reported.

St. Mary's holds golf tournament

St Mary's golf tournament for the "sandbagger's trophy" was held Sunday at the Alondra course where competition divided into three flights for men and low gross and low net for the women were held.

Winner of the guest flight was Jack Horikawa with 77-12—65, followed by Tom Kurumada with 73-6—67 and Jim Kato 83-14—69.

Eddie Matsuda took low gross honors in the members competition with an 83 card.

Tut Kadowaki took first in the Aye Flight competition with 85-15—70, second were Sueo Iwashima with 89-15—74 and Tosh Miura with 87-13—74. Tied at net 76 were Steve Takeuchi, Ken Osajima, George Kawakami, Hiro Hishiki, and Pete Furuta.

Bee Flight was cut to 16 holes because of lack of time and the winner of the division and the "sandbagger's trophy" was Doug Furuta with 83-50—53. Next were Ted Nakayama with 80-23—57, Mo Sakurai 78-18—60, Frank Chuman 61, Corky Matsumoto 65, Rick Momii 66, and Steve Furuta 67.

Meg Okamoto copped women's low gross and Itsuko Furuta low net. No scores were reported.

St. Mary's Golf to Doug Sandy Furuta

Doug Furuta was the recipient of the coveted "Sandbagger's Trophy" in the annual St. Mary's Episcopal Church golf tournament which was held Sunday at Alondra Golf course. Furuta also won the Bee Flight trophy.

Jack Horikawa (77-12—65) was the winner of the guest flight followed by Tom Kurumada (73-6-67) and Jim Kato 83-14-69).

Ed Matsuda won low gross honors among members with an 83. Tut Kadowaki was the Aye Flite winner (85-15-70) followed by Sueo Iwashima and Tosh Miura (74s).

Bee Flight was cut to 16 holes because of darkness with Furuta the winner at 83-35—53. Ted Nakayama, Mo Sakurai and Frank Chuman followed.

Meg Okamoto was the women's low gross champion and Itsuko Furuta won low net. No scores were reported.

FURUTA WINNER OF 101 GOLF

Furuta of Nikko Kosha won the 101 Golf Club's monthly tournament on Sunday at the Alondra course with a 82-16—66 score. Second was Yamamura of the consulate's office with a 93-25—68, followed by Inouye of NYK with 89-17—72 and Tozawa of Sumimoto Shoji with 91-19—72.

NON-SCNGA (1963)

TAKAHASHI COPS SENIOR TOURNEY

Yoshio Takahashi with a 94-23—71 won the June tournament of the Senior Golf Club on June 16 at the Fox Hills, east course. Tied for second were T. Hamasaki with 83-11—72 and K. Nishioka with 97-25—72.

* * *

TWO TIE FOR 1ST IN SENIOR GOLF

Eddie Matsuda with 76-10—66 and S. Yamada with 88-22—66 tied for first place in the Senior golf club's August tournament on Sunday at the Baldwin Hills course. Third was T. Yamaguma with 81-14—67. Three tied for fourth with 69s. They were Y. Oda, N. Oda, and I. Suzukawa.

YAMAGUMA WINNER IN SENIOR GOLF

Takito Yamaguma of the Bank of Tokyo carded a 39-42-14—67 to win the September tournament of the Senior Golf Club on Sunday at the Baldwin Hills course. Second was T. Ikemoto with 83-13—70, followed by J. Nakayama with 88-17—71 and Frank Takido with 94-23—71.

* * *

BANKER T. YAMAGUMA WINNER SENIOR GOLF

Takito Yamaguma of the Bank of Tokyo of California shot 39-42-81-14-67 and won the trophy in September tournament of the Senior Golf Club.

Other low scores follows. T. Ikemoto 83-13—70; I. Nakayama 88-17—71; Frank Takido 94-23—71.

TASUGI WINNER OF SENIOR TOURNAMENT

Kingo Tasugi won the October tournament of the Senior Golf Club on Sunday on the Fox Hills east course with a 100-26—74 score. Second was Mitsuhiko Shimizu with 97-22—75.

* * *

Furniture man wins Senior match play

Norikazu Oku of L.A. Mercantile won the championship of the Senior Golf Club's match play tournament by defeating Kazumi Adachi, two up, on Sunday at the Fox Hills east course.

At the same time, the Senior Golf Club's monthly tournament was held. Kinzo Sugita won with 100-26—74.

Second was M. Shimizu with 97-22—75, followed by E. Matsuda with 85-9—76, T. Tamisato 90-14—76, and J. Nakayama 93-17—76.

Senior Golf Club starts match play

First round matches in the Senior Golf Club's fall match play tournament were held Sunday at the El Rivino course near Riverside.

M. Shimizu def. I. Rikimaru, 5 up; F. Takido def. A. Nishimoto, 1 up; N. Oku def. F. Kubota, 5 up; K. Tasugi def. N. Watanabe, 6 up; T. Yamaguma def. S. Okuno, 7 up; T. Tamisato def. G. Sato, 5 up; K. Adachi def. T. Ikemoto, 2 up; E. Matsuda def. J. Nakayama, 5 up.

Second round matches will be played at Rio Hondo Country Club.

NAKADA WINNER IN JET FLITE GOLF

Kei Nakada took first place in Jet Flight Club's monthly tournament last Sunday at the Rio Hondo course, posting a 69-10—59 net score. Second was S. Sakurada with 88-23—65, followed by J. Ozawa with 91-24—67, and F. Kubota with 86-19—67.

* * *

NAKATA FIRES SUB-PAR ROUND IN KIBEI TOURN.

Keiji Nakata fired what is believed to be the first sub-par round in tournament play for the shosha-senior-Kibei group yesterday when he carded a 2-under- par 69 at Rio Hondo in the Jet Flite monthly tournament.

He toured the front nine in two-under-par 35 and came in even par for a 69-10-59, the best score to date for the 250-member group. Nakata recently was a flight winner in the SCNGA-sanctioned Orange County tournament.

A field of 40 players turned out with the following results:

1. Kenji Nakata	69-10-59
2. S. Sakurada	88-23-65
3. Jimmy Ozawa	91-24-67
4. Fred Kubota	87-19-68
5. Jack Yamada	86-17-69
6. Bob Uragami	85-14-71
K. Yonemura	87-16-71
S. Korin	87-16-71
Raymond Tamura	96-25-71
10. Henry Tamura	79-6-73

JET FLITE IN MATCH PLAY GOLF

Sixteen golfers vied on Sunday at Rio Hondo in Jet Flite Club's match play golf. G. Nozawa def. K. Katori, 1 up; M. Mayeda def K. Nakata, 5 and 4; J. Yamada def. Y. Oda, 3 and 1; F. Miyamoto def. T. Nakata, 4 and 2; Y. Ogata def. S. Murakami, 4 and 2; F. Korin def. B. Uragami, 1 up on 20th; K. Nagano def. S. Ozawa, 2 and 1; A. Yasuda def. H. Harada, 5 and 4.

* * *

THREE-WAY DEADLOCK IN JET FLITE GOLF

Nakai of Iwai Sangyo, Kobayashi of M. Trading, and Mochizuki of the consulate, tied for first in the Jet Flite August monthly tournament on Sunday at Alondra. Nakai carded 83-13—70, Kobayashi 97-27—70, and Mochizuki 100-30—70.

* * *

KATORI COPS JET FLITE TOURNAMENT

K. Katori of Nikko Kasai Securities won the August tournament of the Jet Flite Golf Club on Sunday at Rio Hondo with a 90-22—68 score. Second was Y. Ogata with 84-14—70. Tied for third were Y. Oda with 84-13—71 and K. Nagano with 92-31—71.

* * *

TAMURA COPS JET FLITE COMPETITION

Raymond Tamura of Fukuya won Jet Flite's monthly tournament on Sunday at Rio Hondo with 86-25—61. Second was T. Nakata of Nikko with 84-17—67. Next was Fred Korin with 84-14—70, followed by F. Miyamoto at 88-17—71. Tied at net 72s were George Sato, Ted Nakao, B. Okuno, J. Yamada, George Kuniyoshi, and M. Tokunaga.

* * *

KIKKOMAN SHOYU HOLDS GOLF TOURNEY

Kikkoman Shoyu sponsored a golf tournament on Sunday at the Los Serranos course for its many distributors. Winner was D. Inouye of Hinode with 86-21—65, followed by H. Tamura of Fukuya with 73-5—69, E. Suetani of Gilbert's with 79-9—70, K. Kumagai of Japan Food with 87-17—70, T. Hama of Savings Center with 82-11—71, T. Onoda of Savings Center with 85-14—71, and S. Kazahaya of Japan Food with 101-30—71. A total of 45 competed.

* * *

101 CLUB HOLDS SEPT. TOURNEY

Miyamoto of Tokyo Rug won the 101 Golf Club's September tournament on Sunday at Alondra with a 86-13—73, although three others tied him for low net. The others were Furuta of JTB with 89-16—73, Kodani of Tokyo Rug with 95-22—73, and Yamamura of the consul general's office with 98-25—73.

* * *

MOCHIZUKI COPS SHOSHA TEE TOURNEY

I. Mochizuki of Marubeni with a 83-15—68 was the winner of Aye Flight competition in the December Shosha golf tournament on Sunday at Baldwin Hills. Tied for second were S. Ishii of Taiheiyo with 86-14—72, Y. Koyasu of Nissho with 93-21—72, and S. Takami of Nissho with 93-21—72.

Bee Flight competition was cut short at the 16th hole. K. Ishii of Kinoshita was declared the winner with 80-22—58 although second place K. Takeda of Kanematsu had the same net of 58. Next were K. Haneshima of Mitsubishi Shoji and Y. Nagata of Iwai with net 61s.

* * *

Shosha Golf Results Revealed

T. Tohji of the Kinoshita Co. and K. Horie of Chugai won the 80th Shosha Golf Tournament held Nov. 10 at the Fox Hills Golf Course.

Tohji won the "A" Flight with a 91-15-76, while Horie copped the B Flight with 82-22.22-59.78. The B Flight games were terminated on the 16th hole due to darkness.

Other results were:

A Flight

E. Kobayashi 76, T. Doi 77, S. Yokouchi 77, Y. Itoh 77, T. Yamaguma 78, K. Kumagai 78, E. Suzuki 80, M. Tozawa 81, R. Sakata 89.

B Flight

K. Horie 59.78, Y. Iwashita 62.44, T. Kishi 65.11, K. Ohga 67.00, T. Soda 67.78, I. Otokawa 69.11, T. Kanaoka 70.78, Y. Nagata 73.11, M. Kosugi 87.44.

Tamura Cops Jet Flite Tourn. At Rio Hondo

Raymond Tamura won the first tournament of the year for Jet Fliters Sunday when he scored a resounding 86-25-61 at Rio Hondo.

Results of the play were, as follows:

1. Raymond Tamura	86-25—61
2. Tadashi Nakada	84-17—67
3. Fred Korin	84-14—70
4. Frank Miyamoto	88-17—71
5. George Sato	89-18—71
6. Ted Nakao	80- 8—72
Bob Okuno	90-18—72
Jack Yamada	90-18—72
George Kuniyoshi	93-21—72
M. Tokunaga	95-23—72

Fred Korin, Nozawa Trading and Kikkoman Shoyu presented prizes for the players, which were awarded at the club's 5th anniversary luncheon on the course with 55 persons attending.

The following officers were reelected to a third term in office: Katsuma Mukaeda, pres.; George Nozawa, v-p; Bob Uragami secy; Tom Hama handi; Geo Sato, Fred Kubota, treas.

INOUYE CAPTURES 101 GOLF TOURNEY

Inouye of Trans Marine won the 12-hole 101 Club's monthly golf tournament on Nov. 10 at Alondra with a 55-11—44 score. Second was Kojima of Seibu with 55-10—45, followed by Konoya of Toyo Rug with 61-15—46, Hirayama of Togin with 61-14—47, and Yamamura of the Consulate General with 62-15—47.

* * *

NAKAYAMA COPS JET FLITE GOLF

S. Nakayama won the monthly tournament of the Jet Flite Golf Club on Nov. 10 at Rio Hondo with a 80-16—64 score. Second was K. Nagano with 85-20—65. Three tied for third. They were S. Korin 82-16—66, J. Ozawa 90-24—66, and S. Murakami 91-25—66.

* * *

SHOSHA HOLDS NOVEMBER TOURNEY

T. Tohji of Kinoshita was the winner of the November tournament held Sunday on the east course of Fox Hills. He carded 91-15—76. Second with the same net score was E. Kobayashi of Mitsubishi International with 97-21—76. Three tied for third with net 77s. They were T. Doi of Kanematsu, S. Yokouchi of Nomura, and Y. Itoh of C. Itoh.

Bee Flight which played only 16 holes on account of darkness was won by K. Horie of Chugai with net 59.78. Second was Y. Iwashita of C. Itoh with 62.44, followed by T. Kishi of Kanematsu with 65.11.

* * *

TIE FOR FIRST IN SENIOR GOLF

F. Korin with 80-13—67 and J. Yamada with 84-17—67 tied for first place in the Senior Golf Club's December tourney held Dec. 22 at Baldwin Hills course. F. Takido was third with 93-23—70, followed by J. Nakayama and K. Nishioka with net 71s.

* * *

ARAMAKI COPS SENIOR GOLF

H. Aramaki won the November tournament of the Senior Golf Club on Sunday at Baldwin Hills course with a 79-14—65 score for 17 holes. Tied for second were T. Hama with 77-11—66 and T. Tamisato with 80-14—66. Even with net 68s were G. Nozawa and F. Shohara.

* * *

SERVE TURKEY DINNER TO GOLFER GOURMETS

Thanksgiving Day will be observed in traditional fashion at the Dominguez Golden Bull restaurant Nov. 28 when a full course turkey dinner will be served, announces owner Glenn Billingsley.

Many of the golf minded gourmets plan to get in a round of their favorite past time that day before or after Thanksgiving dinner. The sporty course is a three-par 18 hole layout at 19800 S. Main St. in Gardena.

* * *

少く徒が不明に船は超満員から南の五年行中にもので四名のた者の

刑務所囚徒
ストライキ

（フォールサム廿三日）フォールサム州立刑務所（サクラメント近く）の囚人約二千四百名が給料値上げ要求のストを始め毎日の職場

にも盡したのを反映してその死を悼む會葬者は定刻前から二階ホール、後室を埋め、日曜學校教室、社交室、地下室まで使つて足りないほどの千五百余名に達し近來稀なる盛葬であつた。告別式は鳥海ハワード牧

オレンジ郡日系会館

万人を超える觀見た。これは「「用心棒」をはぎラブレア劇場あるばかりか、リカで上映され本映畫をも凌ぐう映畫演劇業評ある「ヴアラ定が「忠臣藏」

EL PATIO (WHITTIER NARROWS)

NON-SCNGA (1963)

Nisei Pioneers' Las Vegas Safari Due This Weekend

The Nisei Pioneers will take in their second annual Las Vegas Sarari this weekend at the Hotel Tropicana, co-chairmen Dr. Fred Fujikawa and John T. Saito reported today.

The entourage of 88, including members, guests and wives, will check in at the hotel on Friday at 2 p.m.

On Saturday at 10 a.m., a golf tournament is scheduled on the Tropicana Course. A dinner show at 7 p.m. in the Theater Restaurant will wind up the day.

Sunday morning is free time. Check out time for the old timers is at 2 p.m.

Kishi winner in Pioneer Vegas golf

Joe Kishi was guest flight winner of the Las Vegas golf safari undertaken by the Nisei Pioneer Club over the weekend at the Tropicana course.

High winds cut down on the scores and Kishi won with a 84-8—76. Second were Joe Uematsu with 87-9—78 and Fred Ota with 89-11—78. Tied for fourth were Tom Matsunaga with 86-7—79, Kay Obayashi with 87-8—79, and Frank Onishi with 88-9—79.

Winner of the member competition was Beach Morita with 88-10—78. Tied for second were Dr. Sho Tarumoto with 88-8—80 and Dr. Fred Fujikawa with 105-25—80. Next was Sho Iino with 91-9—82 and Joe Ito with 94-11—83.

Nisei Pioneers trek to Vegas for golf

Eighty-eight members, guests, and wives will make up the Nisei Pioneer golf safari to Las Vegas on Friday.

Plans call for a golf tournament on Saturday at 10 a.m. at the Tropicana course. Chairman of the tournament is Dr. Fred Fujikawa. Cocktail hour will take place at 5:30 p.m. at the Goldfield Lounge. Dinner show of "Follies Bergers of 1963" is slated from 7:30 p.m.

Treasurer for the trip is Sho Iino. Plans call for a return to Los Angeles Sunday afternoon.

Kishi, Morita Capture Vegas Golf Crowns

LAS VEGAS—Joe Kishi in the Guest Flight and Beach Morita in the Members Flight were winners of the 13th Annual Nisei Pioneer Club annual tournament held Saturday on the Tropicana course in Las Vegas.

Summary of results, as follows:

GUEST FLIGHT	
1. Joe Kishi	84- 8-76
2. Joe Uematsu	87- 9-78
3. Fred Ota	89-11-78
4. Tom Matsunaga	86- 7-79
5. Kay Obayashi	87- 8-79
6. Frank Onishi	88- 9-79
MEMBERS FLIGHT	
1. Beach Morita	88-10-78
2. Dr. Sho Tarumoto	88- 8-80
3. Dr. Fred Fujikawa	105-25-80
4. Sho Iini	91- 9-82
5. Joe Ito	94-11-83

PIONEER CLUB LINK TITLE WON BY ELBEE'S FREDDIE IKEGUCHI

PALM SPRINGS—Fred Ikeguchi of Long Beach won the Nisei Pioneer Club tournament yesterday by one stroke, edging Satsuki Shigekawa and Roy Nagao, held at the 7005-yard Bermuda Dunes course.

Ikeguchi, who carded a 75-8-67, won out over a field of 37 players.

Winner were announced, as follows:

1. Freddie Ikeguchi LB	75- 8-67
2. Satsuki Shigekawa	79-11-68
Ray Nagao	80-12-68
3. Min Yoshizaki	76- 5-71
Tom Kurumada	76- 5-71

OKUDA WINNER AT KNOLLWOOD

Buddy Okuda with 79-11—68 was the winner of the Nov. 13 weekly tournament of the L.A. Produce Golf Association in the fog at Knollwood. Guy Panno was second with net 71.

High handicap winner was Pat Cannon with 84-12—72.

* * *

PRODUCE GOLF IN PARTNER BEST BALL

Ed Nagao and George Ono took low net honors in the Produce Golf Association's partner best ball competition on Aug. 14 at Fox Hills. Their score was 64. Henry Tamura and Fred Korin were tied with Joe Uematsu and Sho Iino with net 66s.

MATSUNAGA COPS AT WESTERN AVE.

Tom Matsunaga won the L.A. Produce Association golf round on Oct. 23 at Western Ave. course with a 72-7—65 score. Second was Fred Ikeguchi with 73-6—67. Tied for third with net 69s were Lou Martello, Buddy Okuda, and Chase Sanchez.

In the high handicap competition, Fred Matsumoto was the winner with 80-13—67.

TIED FOR FIRST AT FOX HILLS

Fred Ikeguchi, Larry West, and Bill Crouch tied for first in the L.A. Produce Golf Association's Oct. 1 competition at Fox Hills with 75-5—70, 79-9—70, and 80-10—70, respectively.

Joe Fujinaka was the winner of the club's low handicap championship, followed by Mitch Tanaka and Joe Bessho. Jack Berra was high handicap winner, followed by Don Moreno and Ty Saito.

• • •

HAM AWARDS FOR PRODUCE GOLFERS

A ham shoot was held Dec. 31 at Western by the L.A. Produce Golf Association and nabbing low net honors in the low handicap division was Guy Panno with 73-11—62. Charles Sanchez was next with 75-10—65, followed by Fred Ikeguchi and Frank Onishi, both with net 66s. Other ham winners in the division were Buddy Okuda, Larry Wost, Lou Martello, Gilbert Halm, and Chick Hinaga.

Charles Lee with 84-15—69 and Dick Moreno with 85-16—69 tied for first in the high handicap division.

PRODUCE ASSOCIATION HOLDS TURKEY SHOOT

The Los Angeles Produce Association golf club's turkey shoot was held on Nov. 27 at Montebello. Winner of the 18 holes of competition was Fred Ota with 77-12—65. Tied for second with net 68s were Leon Chavez and Herb Bob. Next were Chick Hinaga with net 69, Sho Iino with net 70, Frank Onishi and Tom Uchizono with net 71s.

Winner in the high handicap flight was Cecil Ritter with 79-14—65. Jim Yokoyama was second with net 67.

TWO TIE FOR 1ST AT WHITTIER NARROWS

Tom Kurumada and Fred Ikeguchi with identical 79-6—73 scores tied for first in the Dec. 11 18 holes at Whittier Narrows which drew 56 members of the L.A. Produce Golf Association. Deadlocked for second with net 75s were Fred Ota, Sho Iino, Ray Milnes, Joe Fujinaka, and Tets Bessho.

In the high handicap division, Don Moreno was the victor with 88-19—69. Tied for second with net 71s were Ty Saito and Frank Porrazzo.

• • •

YONEMURA COPS AT RIO HONDO

Hank Yonemoto won the Produce Golf Association's 18-hole medal play on June 26 at Rio Hondo with a 75-9—66, followed by G. Sanchez with 77-10—67. Tied for third with net 69s were Beach Morita, Bob Russel, and Bill Gamble. In the high handicap division, Speed Newton copped with 81-15—66.

MIKAWA COPS PRODUCE GOLF AT BROOKSIDE

George Mikawa traveled the Brookside course in 40 35-11—64 to win the Produce Golf Association's medal play tournament on June 19. Sho Iino with 75-9—66, Joe Uematsu with 75-9—66, and Bill Gamble with 76-10—66 tied for second.

Bob Soltysik copped in the high handicap division with 76-14—62.

• • •

PRODUCE GOLFERS AT RIO HONDO

Tony Maggio with a 78-11—67 won the Produce Golf Association's competition on rainy Sept. 4 at Santa Anita. Right behind was Tom Kurumada with 73-5—68, followed by Jack Berra with 69 and Frank Moreno with 70.

BESSHO COPS PRODUCE CROWN

Joe Bessho, who led at both Montebello on Aug. 21 and Alondra on Aug. 28, won the championship of the Produce Golf Association with 76-75-14—137. Second was Joe Fujinaka, who posted a net 68 at Alondra with 141. Ted Asato and Mitch Tanaka tied for third with net 142. Frank Onishi was fifth at 148.

In the high handicap division, Jack Berro was first with net 132, followed by Carl Aleccia with 142, John Flores with 143, and Ty Saito with 148.

WADA TIES FOR 1ST AT CALIF. COURSE

George Wada and Ray Milnes tied for first in the L.A. Produce Golf Association's 18 holes on Oct. 9 at the California Country Club. Wada's score was 79-7—72 and Milnes was 83-11—72. Tom Matsunaga was third with 79-6—73.

In the high handicap field, John Flores was low man with 88-13—75, followed by Bob Okamoto with 99-21—78.

TANAKA COPS RIO HONDO SWEEPSTAKES

Mitch Tanaka won the Produce Golf Assn.'s sweepstakes at Rio Hondo on July 31 with 76-10—66. Bill Gamble was tied for second with Ted Asato with 77-8—69 and 80-11—69, respectively. Bill Pulisevich won the high handicap division with 80-14—66.

GOOD GROSS SCORES AT RIO HONDO COURSE

Charley Hirata traveled the Rio Hondo course in par on Oct. 16 with birdies on 7 and 8 and parring everything on the front nine for a two under 35 and carded a 36 on the home nine for a par 71. He won the L.A. Produce Golf Associations competition with a net 66.

George Wada and Fred Ikeguchi posted 74 grosses and placed second and third with net 67 and 68. Buddy Okuda, Sho Iino and Tom Matsunaga tied for fourth with net 70s. John Flores and Charles Lee tied for first in the high handicap competition with net 70s.

PRODUCE GOLFERS AT INGLEWOOD

Bill Gamble won first place in the low handicap division of the Produce Golf Association's 18 holes on May 15 at Inglewood Country Club. His score was 79-10—69. Second was Tom Matsunaga with 78-7—71, followed by Sho Iino with 81-9—72 and Fred Ikeguchi with 77-5—72.

Tony Maggio was the winner of the high handicap group with 82-14—68. Second was John Fores with 84-14—70.

OYA TAKES PRODUCE GOLF AT WHITTIER

Ken Oya with a 80-10—70 won the Produce Golf Associations competition at Whittier Narrows on Apr. 17 under chilly wind conditions. Ed Kato was second with 78-7—71, followed by Mitch Tanaka 83-11—72. John Ortiz took first in the high handicap division with 82-13—69.

MATSUNAGA WINNER AT RIO HONDO

Tom Matsunaga with a 74-6—68 won low handicap competition and the Produce Golf Association's Calcutta competition on May 22 at Rio Hondo. Tied for second were Joe Uematsu with 79-9—70 and Larry West with the same scores. George Wada, Sho Iino, and George Mikawa tied for fourth with net 71s.

Dick Moreno won high handicap flight with net 67. Second was Bob Goalby with net 69.

PRODUCE GOLFERS
N BEST BALL PLAY

Fred Ikeguchi and George Mi-
awa won the low handicap divi-
ion of the Produce Golf Associ-
ion's Partner Best Ball tourna-
ent on June 5 at Alondra. Sec-
d were Joe Kishi and Tom Ma-
naga. Third were Jim Yoko-
ma and Charles Lee.

om Kurumada and Ted Asato
ped in the high handicap flight.
ond were Bob Soltysik and Guy
nno.

WINNER OF 101 JULY GOLF MEET

Yamashiro of Sumitomo Bank won 101 Club's July tournament on Sunday at Alondra golf course with a 90-21—69. Second was Marushige of Japan Air Lines with 94-24—70, followed by Kobayashi of Sumitomo with 97-26—71.

PRODUCE GOLFERS IN BEST BALL PLAY

Speed Newton and Guy Panno came up with a net 53 score to win the Produce Golf Association's best ball competition on July 3 at Western. Lou Martello and Carl Aleccia were second with 60. Tied for third with net 61s were Jim Yokoyama and Charlie Lee, Tom Kurumada and Jerry Ross, and Fred Ikeguchi and George Mikawa.

KURUMADA LOW MAN AT ALONDRA

Tom Kurumada with a 37-37-5—69 took first place in the L.A. Produce Golf Association's medal play at the Alondra course on June 12. Joe Fujinaka was one shot off with 41-39-10—70. Tied for third with net 72s were Mitch Tanaka, Bill Gamble, and Fred Ikeguchi.

Tony Maggio won in the high handicap flight with 79-14—65.

PRODUCE GOLF AT MONTEBELLO

More than 60 golfers teed off on Mar. 13 in the Produce Golf Association's weekly tournament at Montebello. Bill Crouch was the winner in the Aye division with 81-10—71, followed by Chick Hinaga tied with Ray Milnes with 78-6—72 and 84-12—72. Tom Matsunaga and Beach Morita were fourth with net 73s.

Speed Newton won the Bee division with 85-16—69. Others were Bob Soltysik and Charles Lee with net 70s, followed by Ty Saito with 71.

• • •

MATSUNAGA & FURUKAWA TIE IN WESTERN SWEEPS

Tom Matsunaga and Hank Furukawa tied for first with 72-7—65 and 75-10—65 on Mar. 20 in the Produce Golf Club's Western Sweeps. Third, fourth and fifth were Fred Ikeguchi 66, Hank Yonemoto 67, and Francis Higuchi 68.

Bee flight was won by Bud Lescoulie with 82-17—65. Tied for second were Bill Pulisevigh and Ty Saito with 66s.

PRODUCE GOLFERS AT DE BELL

Lou Martello won honors in the Produce Golf Association's low handicappers 18-hole competition on Apr. 10 at De Bell with 76-6—70. Second was Henry Tamura with 78-7—71 and Charles Sanchez was third with 72.

Jim Yokoyama won the high handicap flight with 79-15—64. Second and third were Don Moreno with 65 and Dick Moreno with 67.

UCHIZONO TIES FOR FIRST AT BROOKSIDE

Tom Uchizono with 81-10—71 tied for first with Bob Russel in the low handicap flight of the Produce Golf Association's 18 hole round at Brookside on Apr. 3. Fred Matsumoto walked off with honors in the high handicap division with 83-14—69.

TAMURA CARDS 69 AT LOS SERRANOS

In the May 8 Produce Golf Association competition at Los Serrano, Henry Tamura toured the course with a subpar 69. With his 7 handicap, his net score was 62, good for the win. Second was Roscoe Easton with 76-12—64, followed by Joe Fujinaka with 75-10—65 and Beach Morita with 76-10—66.

Ron and Ray Rios were first and second in the high handicap flight with 83-21—62 and 83-20—63, respectively.

• • •

ONISHI WINS AT LA MIRADA

Frank Onishi was the winner of the Produce Golf Association's 18 holes on May 8 at La Mirada with 74-9—65. Second was Joe Fujinaka with 77-11—66, followed by a three-way tie for third among Bill Gamble, Hank Yonemoto, and Joe Uematsu with net 67s.

In the high handicap division, Guy Panno won with net 60, followed by Victor York with net 64, and Pat Cannon with net 66.

MONTEBELLO)

RESULTS OF THE AUGUST 36 HOLE TOURNAMENT

Due to a various number of different reasons, the August Annual Tournament saw a very light turn out of golfers. Because this was the only tournament this season in which the club put up trophies as prizes, we were looking for a good turn out. After a casual canvass of the membership, I believe that the primary reason for the disappointing turn out was the fact that all the members aren't getting any younger and nowadays quite a few of us are getting reluntant to go the 36 hole route. In the future, we may have to keep these 36 hole tournaments down to a minimum.......maybe once a year and cut out the Spring 36 holer.

The golfers that did show up played a superior brand of ball and this time we are going to report everyone's scores. Some of these scores might have been considerably better in the afternoon but we had to contend with a flash storm that blew over in a while but raised havoc with the scores while it lasted.

First Flight (West Seattle)
SHIRO IWANA.....72-81-153-18-135
Sumio Nagamatsu.76-74-150-14-136
Yone Nakao......78-77-155-18-137
Tak Yoshijima...75-83-158-20-138
Jim Takano......73-76-149-10-139
Shuji Yoda......81-70-151-12-139
Paul Kaseguma...78-77-155-16-139
Sparky Kono.....82-77-159-18-141
Dave Sonn.......76-80-156-14-142
Koichi Yagi.....81-81-162-20-142
Sab Ogishima....78-77-155-12-143
Geo Nakamura....83-69-152- 8-144
Min Tai.........81-83-164-16-148
Min Hashimoto...83-78-161-12-149
Hank Taniguchi..84-85-169-18-151
John Hashimoto..83........20
Jun Hayakawa....88........20

Second Flight (West Seattle)
SAT NIIMOTO.....77-81-158-26-132
U T Nakagawa....83-78-161-28-133
Nobi Suyama.....82-81-163-28-135
Paul Tsunehara..81-83-164-26-138
Sam Sakai.......81-83-164-26-138
Mac Kaneko......82-84-166-26-140
Yosh Teshima....81-85-166-24-142
Ken Yoshino.....86-81-167-24-143
Ken Teramoto....83-84-167-24-143
Geo Nakagawa....86-85-171-26-145
Tosh Tsuboi.....89-88-177-28-149
Ed Muneta.......87-90-177-28-149
Sho Imori.......86-86-172-22-150
Bert Kido.......93-86-179-26-153
Ed Sano.........85-91-176-22-154
Yasuo Ito.......85-90-175-24-151
Roy Tanagi......95-94-189-26-163
Ken Nakamura....90-102-192-22-170
Tom Hayashi.....82........22
Min Yoshino.....86........24

Third Flight (Jefferson)
JOHNNY FUNAI....77-82-159-28-131
Bill Komoto.....81-84-165-32-133
Mas Kinoshita...86-81-167-34-133
Yosh Furukawa...77-86-163-28-135
Shig Omori......90-79-169-34-135
H Hashiguchi....87-85-172-34-138
Joe Hamanaka....81-88-169-28-141
Dick Momoda.....85-90-175-34-141
Sho Nagamatsu...86-86-172-30-142
Mak Otsu........86-88-174-32-142
Kio Hashimoto...79-93-172-28-144
Bob Mizukami....88-84-172-28-144
Geo Mamiya......81-92-173-28-145
Teruji Umino....92-86-178-32-146
Shiro Kashino...89-87-176-30-146
Terry Murakami..85-89-174-28-146
Yosh Urakawa....89-88-177-28-149
Sat Nomura......89-92-181-32-149
Kaz Yamane......90-93-183-32-151
Tom Tsubota.....84-.......28

Fourth Flight (Jefferson)
JIM CHIKAMURA...77-86-163-40-123
Ted Jue.........89-86-175-40-135
Haj Fujitomi....92-90-182-46-136
Geo Kuwahara....91-84-175-38-137
Tosh Tokunaga...85-87-172-34-138
Fuzzy Fujiyama..89-92-181-42-139
Bob Akimoto.....98-89-187-46-141
Cal Hayashida...84-92-176-34-142
Ted Tanaka......87-96-183-38-145
Pete Yoshino....89-93-182-36-146
Wm Yanagimachi..90-92-182-34-148
John Umino......98-91-189-40-149
Tosh Kawanishi..94-98-192-42-150
Geo Morishita...100-90-190-38-152
Sab Kajimura....112-114-226-70-156
John Matsumoto..91...pick up
Frank Uriyu.....93-95-188-36-152
Jim Tsutsumi....97...pick up

* * * * * * * * * * * * * * * * * * * *

SHUJI YODA WINS CLUB CHAMPIONSHIP

SHUJI YODA who lately has been shooting the best golf of his life, steadily marched through a field composed of the best golfers in our club to take home the Club Championship. Shuji "Pipeline" Yoda was demoralizingly straight and consistent all the way to the pay window.

In the 36 hole final match, he defeated last years winner, Wayne Kaneko at West Seattle. Previously, he had beaten George Nakamura and Sumio Nagamatsu in preliminary matches.

GOLFER OF THE YEAR

Sho Nagamatsu	70.500
Tosh Tokunaga	67.000
Joe Hamanaka	66.500
Johnny Funai	64.667
Tak Yoshijima	60.167
Ted Jue	57.000
Bill Yanagimachi	54.000
Hajime Fujitomi	50.750
Ed Yoshino	44.547
Sumio Nagamatsu	44.500
Richard Momoda	43.333
Shuji Yoda	43.167
Jim Takano	43.000
Eddie Sano	42.834
Shiro Iwana	42.000

M Okazaki.........9
T Hidaka..........9
S Kono............9
S Miyahara........9
H Taniguchi.......9
T Yoshijima.......9
F Hattori.........9
F Hori............9
K Yagi............9
M Aoki...........10
J Okimoto........10
J Teraoka........10
J Hashimoto......10
M Beppu..........10
S Imori..........10
S Niimoto........10
J Hayakawa.......11
Y Harada.........11
M Yamaguchi......11
M Kazaoka........11

J Funai..........12
J Shimizu........13
G Nakagawa.......13
P Tsunehara......13
B Sakoda.........13
B Kido...........13
S Tosaya.........13
K Yamaguchi......13
F Nagamine.......13
S Matsumoto......13
N Suyama.........13
R Imai...........13
Y Urakawa........13
T Uchida.........13
J Hamanaka.......13
E Muneta.........14
M Tomita.........14
T Tsuboi.........14
T Tsukiji........14
R Sasaki.........14
L Kozu...........14

K Arai...........15
T Umino..........15
M Kinoshita......15
D Kawahara.......15
S Kashino........16
S Okubo..........16
K Kihara.........16
S Egashira.......16
R Omoto..........16
G Tanonaka.......16
K Yamane.........16
W Hadano.........16
J Yada...........16
M Otsu...........16
H Hashiguchi.....16
S Omori..........16
D Momoda.........16
C Hayashida......16
T Tokunaga.......16
B Yanagimachi....16

R Ishimitsu.....
E Otsuka.........32
S Kajimura.......35

N NOTES

st-hand observation. I can honestly say that all three of the
rses to be used for the "Northwest" are in excellent condition
ore than a suitable test of golf........especially the McCleery
the Championship Flight will play. All players are cautioned
bring their RAIN GEAR because members who have played in past
n Vancouver will tell you that it rains even more than Seattle
..especially around Labor Day.
id he would in last months Bulletin, Mac Kaneko our Handicap
figured out a special "Northwest" handicap for our entire club.
hose handicaps have changed for this one event, were individually
postcards of that fact. Those of you who did not get any post-
ay with their August handicaps. Officially, there has been no
ich flights the various hdcps. will fall into, BUT, after sizing
e contingent (which will comprise over half of the total entries)
re to make an educated but unguaranteed guess that the flights
wn to the following handicaps. 10 and under--Championship;
"A"; 14, 15, 16 -- "B"; and 17 and up -- "C" Flight. Now remem-
strictly a rumor and furthermore, its out of the wrong end of

nt Headquarters will be at MODISTE LIMITED, 151 West Hastings
hone: MUtual 1 - 8331. You might ask for JIM HORIUCHI who is
the Pacific Golf Club. For those of you desiring to try the
n Saturday, the day before the main event, the host club will
block starting time at each course sometime around noon.......
l the telephone number listed above in this sentence and find
hen.
has a very large contingent attending this years "Northwest".
to eighty now, but counting some known late entries, we may end
Quite a few of us are bringing our families up with us as Van-
ice holiday city. Reservations at the nicer motels may be at
that particular weekend so it might be wise to make yours
if your taking your family or are particular as to location.
ll be no dance in connection with the Awards Dinner as Vancouver
Blue Law that does not allow for public dancing on Sundays.
the dinner will be on Sunday, after the Tournament. Liquor
rved in public on Sundays, but the hosts have gotten around this
suite at the Bayshore Inn, scene of the affair, and they will set
ity room there to take care of the Liquid Refreshments. Childrens
e served for $2.75 for kids under 12. The Bayshore Inn, right
ey Park, is a relatively new place, very plush, very popular, and
ive.......the dinner might be a little formal......the service is
Should be a nice affair. Codktails from 7:00 p.m.; dinner at 8:00.
ific National Exhibition will be onduring Saturday and Monday;
y not on Sunday......Blue Law again. Cleopatra is playing at
at $1.50 but again, not on Sunday......Vancouver however, has
aches and parks, especially Stanley Park, and for the sightseers,
yon and Grouse Mountain......If its a nice day, the families of
ldn't worry about what to do, but if it rains, there isn't much
nday during the tournament. Incidentally, there does not seem to
ournament mixer planned, so everybody is on their own Saturday
erybody get a good nights rest and I hope everybody has a memor-
f golf Sunday.

* *

TERANS TOURNEY

and Kuni Nakamura tied
ace in the Championship
Nisei Veterans Golf
llenmore with net 68s.
, outlasted Kuni in the
ff immediately following
the event and was proclaimed as the Club Champion. Bob Namba came in third place.

Frank Takano who claims this was only his third round of golf, shot a 93 for a net 65 to run away with the Second Flight honors. Art Susumi and Sam Kozu were his closest pursuers. Chub Hori wanted us to be sure to write that this year they had particularly attractive prizes......merchandise and golf equipment. Everybody got something to take home and a free chow.

Kenzo Nagamatsu (5 hdc) last years "Northwest" Champion will be back to defend his title. Alan Yamagiwa of the Air Force, an ex-PSGC golfer will enter also; all the way from Ohio. ....Yami, the proud dad, is also going to be in Vancouver, but only as a caddie.

* * * * * * * * *

THE SEPTEMBER TOURNAMENT of the PSGC will be held on the Second Sunday of the month. Sept. 8. Tee off times are from 6:00 a.m. First & Second Flights at Jefferson; Third & Fourth Flights at West Seattle.

Because the preceeding Monday is Labor Day, the pretournament meeting of the officers and committeemen will be on Tuesday, Sept. 3. The day after Labor Day.
Everybody is presumed to be playing.

LONG BEACH (MEADOWLARK)

URAGAMI AND TATSUMI LINK FINALISTS IN LONG BEACH

LONG BEACH— Bob Uragami and Yuk Tatsumi will battle it out it in the finals of the Long Beach Nisei golf club match play tournament Sunday on the Meadowlark Country Club course.

Uragami defeated John Kashiwabara 3 and 2 in semi final matches while Tatsumi was taking the measure of Fred Ikeguchi 2 up.

In the consolation round Paul Ryono won first place with a 36-hole total of 73-75—12-136.

GOLF IN JAPAN - 196~~3~~2

High cost doesn't detract mounting golf enthusiasts

By HAROLD CLASSEN

Associated Press Sports Writer

TOKYO, (AP). — The average Japanese male is 5 feet, 5 inches tall and press boxes are built accordingly.

When a recent sports-writing visitor, who towers a relaxed 6-7¾, tagged along with others of his profession to a boxing show, his efforts to cork-screw himself into a press eat earned him the immediate nickname of Matsu No Ki.

This, for those whose command of Japanese doesn't extend beyond sukiyaki, translates into The Giant Pine Tree.

Sports is a religion in Japan with the athletes rating just below the emperor and definitely above business, political and military bosses as nationwide heroes.

Name a sport and you can find an army of addicts in Japan. Perhaps golf is the fastest growing of all sports although it is expensive, even more so now that the government has applied a $1.50 a day tax in an effort to blunt the craze for the fairway frolics.

Japan is approximately the size of California but only 15.6 per cent of its land is tillable. Yet the golfers have found space for 300 courses with 125 in the Tokyo area alone. It is estimated that the country's golf population is 3,000,000 out of total population of 96,000,000.

Club memberships cost up to $8500 and the green fees come to $5 a day plus the tax. An average round of 18 holes would come to $15, plus transportation, food and the inevitable tab at the 19th hole.

A U.S.-made ball costs $2.40 although a Japanese pellet comes to only one-third that. A factory-made, imported set of clubs, eight irons and four woods, dents the billfold for 180,000 yen or $430. Caddy fees are relatively cheap. Girls are used exclusively and their pay comes to 75 cents for 18 holes.

The extent to which golf has infested Japan can best be shown, perhaps, by a driving range located in the heart of midtown Tokyo. It is built on the grounds of a Buddhist Temple, which uses the rent money to help pay its own expenses.

The driving platforms are built on three tiers with 50 stations on the ground level and the same number on each of the second and third floors. The entire thing has a country club air with a telephone table and lounge chairs separating each player from his neighbor.

The range is opened during the winter at 6 a.m. but at dawn the remainder of the year Siestas may be popular in other parts of the world but many Tokyo businessmen are absent from lunch for two hours—spending the time at the range.

First Woman Ace Scored In Japan

TOKYO, July 31—Miss Kazuko Hirase has become the first Japanese woman golfer to sink a hole-in-one.

She scored the ace at the Chiba Country Club in Umesato, Chiba Prefecture. The shot was made at the 13th hole on the back nine. With her driver Miss Hirase fired the ball a distance of 168 yards to the lip of the green from where it rolled smoothly into the hole.

Miss Hirase, playing with a 17-stroke handicap, finished the round with a total of 76. Par for the 18 hole course is 72.

DOUG SANDERS WINS YOMIURI GOLF CROWN

TOKYO—Playing in near gale force winds, Doug Sanders of the United States fired a 1 over par 73 today and won the Yomiuri International Open golf tournament with a total of 289 for 72 holes.

Controlling his shots magnificently, Sanders shot an even par 36 on the front nine of the 7009-yard course. His back nine total was 1-over-par 37.

Golf in Japan

TOKYO—Golf is rapidly gaining popularity among all classes of people, both young and old in Japan. On weekends, holidays and vacation periods, the 308 golf courses in Japan are crowded with golfers, both men and women.

Even the book stores carry a wide assortment of books on golf. TV programs help by explaining the intricacies of the game. It is no longer a game limited to the wealthy. Salaried workers in increasing numbers are taking up the sport.

The first golf course in Japan opened in May, 1903, in Kobe. Operated by the Kobe Golf Club, a 9-hole course was located on Mt. Rokko. In 1912 the first public golf course was opened on Mt. Unzen in Nagasaki.

Immediately after the end of World War II when the Japanese economy started on its road to recovery and the people's standard of living improved, golf started to gain popularity.

By the end of 1962 a total of 308 courses had been built throughout Japan. Japan now ranks next to the United States and the United Kingdom in golf courses. Approximately six million golfers are estimated to have played in Japan last year.

Of the 308, 113 are located in the suburbs of Tokyo. Many others are only a few hours away from Tokyo. They are located in such hot spring resorts as Nikko National Park, Hakone and Joshinetsu National Park.

Japan is one of the few countries which uses women caddies. These tiny girls can carry a man's leather bag with a complete set of clubs.

Japanese Golf Pro In Fil Open Lead

MANILA, Feb. 16 —(UPI)— Tadashi Kitta of Japan and Bob Watson of the United States each shot one-under-par 71 Thursday to grab the first round lead in the Philippines Open golf championships.

Kitta and Watson were the only two players to break par at the difficult Wack Wack Golf and Country Club just outside Manila. Each played the first nine in 37 and came back on the second nine with two-under par 34's.

Japanese Golfer Bests Palmer in Partner Play

BRISBANE — Japanese professional golfer Hideyo Sugimoto and New Zealander Bob Charles defeated Arnold Palmer (U.S.) and Charlie Earp (Queensland) by two strokes in a four-ball exhibition match here Sunday.

Lefthander Charles and the smiling Sugimoto who proved a favorite with the gallery of 2,000 shot a best ball 68—six under scratch—to the opponents' 70.

Sugimoto got off to a flying start when he drove 286 yards to the first green and sank a 30-foot putt for an eagle two.

Record 9 under par wins Singapore Open

SINGAPORE, (AP).—South Africa's Alan Brookes, with $1430 in his pocket and two record-making rounds in the books, headed for Kuala Lumpur Monday and the third stop on the Far East golf tour.

Brookes won the $11,300 Singapore Open Sunday shooting a on the final round for a 72 hole course record nine under par 64 total of 276 over the Royal Island course.

It was the third time in four days the course record had been lowered. Tomoo Ishii of Japan set a mark with an opening 68, Brookes lowered it to 67 in the second round, which was matched by Pastor Domingo of the Philippines in the third round.

Ishii won $1000 for his second place finish, seven strokes back of Brookes at 283. Alan Murray of Australia was third with 284.

Fog delays Canada Cup

PARIS, (AP). — A dense fog which cut visibility to 100 yards blanketed the St. Nom La Bretche course Sunday and delayed for 24 hours the final round of the Canada Cup International golf competition.

* * *

SEINE ET OISE, (AP).—On the third day of the 11th annual Canada Cup competition on Saturday, the United States duo of Jack Nicklaus and Arnold Palmer climbed back into a tie for first, this time with Spain. Their team totals were 416 and Nicklaus shot a 66 and Palmer a 72.

Japan's team of Tamo Ishii and Tadashi Kitta moved up a notch from ninth to eighth with a 437 total. Ishii carded a 71 and Kitta a 72.

Doug Sanders Enters Yomiuri Open Linkfest

TOKYO (UPI)— Doug Sanders, one of America's most colorful and truly great golf pros, will definitely compete in the Yomiuri Open Golf Tournament in Tokyo, March 21-24, it was announced today.

Robert G. Wynn, Far East representative of first flight, golf equipment manufacturers of Chattanooga, Tenn., said Sanders will arrive in Tokyo March 19 and leave March 24.

Wynn previously had expressed the hope that Gene Littler also would compete in the Yomiuri open. Both Sanders and Littler are members of the "first flight" advisory staff.

---

* * *

JAPAN IS SENIOR GOLF TITLE WINNER

COLORADO SPRINGS, (AP).—Japan won the International World Seniors Team Golf championship Tuesday, defeating the United States by one stroke.

The Japanese, paced by Yoshio Hachiuma, had 420 strokes for the two-day event. They led the United States by three strokes after the first day. The Americans were unable to overcome the advantage.

Hachiuma had a net of 70. He shot 87 with a 17-stroke handicap.

Following U.S. were Mexico 453; British Commonwealth 456; Italy 460; and India 473.

Japan Golfers Good

HONG KONG — Gene Sarazen, one of America's golfing "old guard," stated here last week that he thought the Japanese would become the greatest golfers in the world in a few years time.

He told airport reporters that there were at present 350 golf courses in Japan, and that the country could boast of having some of the finest clubs.

Canada Cup play starts Thrusday

SEINE ET OISE, France.—The team of Jack Nichlaus and Arnold Palmer will seek the fourth straight Canada Cup championship for the United States startingon Thursday against the best two-man teams from 32 other nations.

The 11th annual competition will be played on the picturesque Saint Nom La Breteche course, 10 miles from Paris.

U.S. won at Dublin in 1960, Puerto Rico in 1961, and Buenos Aires in 1962.

Tomo Ishii and Tadashi Kitta will represent Japan.

Pete Nakamura of Japan won individual honors in 1957 when Japan copped the team crown.

New gimmick will temper golf woes

TOKYO, (AP).—Care to be complimented by a lion or an elephant when you hit a good golf shot? Then a driving range at Kyoto in central Japan is the place.

Instead of the standard bullseye target, figures of lions and elemant are placed at strategic spots downrange. Hit one of them and you trigger a tape recorder that shouts, "nice shot."

Miss and suffer in silence.

GOLF COURSE BETTER THAN GEEISHA GALS?

TOKYO, (AP).—Can golf replace the geisha in Japan?

The prefectural government of Gifu, central Japan, approved a new budget Thursday which included $3888 for golf club membership for officials.

The reason: So they can entertain central government representatives.

Why? The golf course is healthier than the traditional geisha tea houses.

(Well, if you say so. — Ed. Note).

GIRL CADDIES DON PLASTIC HELMETS

TOKYO, (AP).—The 200 girl caddies at the Mie Golf Club in western Japan have started wearing protective plastic helmets.

The headgear was adopted after one of them was injured when hit by a golf ball. A club official notes that the current golf craze in Japan has produced "low grade golfers en masse."

Hawaii Nisei Wins Japan Golf Meet

CHIBA CITY (UPI) — Hiroshi Morimoto, a 42-year-old Hawaiian Nisei civilian worker with the armed forces in Japan Sunday, realized a lifetime ambition by winning the Japan open golf championship.

Morimoto, who hails from Kekaha, Kauai, northernmost island of the 50th state, defeated 29-year-old Yasuji Hatano, graduate of Keio University and an employe of a taxi company in Tokyo, 4 and 3 in the 36-hole final match play on the 7070 yard par 72 Takanodai Country Club course here.

It was the Hawaiian Nisei's first title after competing 11 times in the Japan amateur championships. He survived the cut off 10 times for the match play but had never gone past the second round until he entered the semi-finals Saturday.

MONTEBELLO)

WEST

HANDICAPS FOR SEPTEMBER, 1963

PUGET

Geo Nakamura	3
W Kaneko	4
S Ogishima	5
S Yoda	5
J Takano	6
M Yoshimoto	6
Sum Nagamatsu	6
M Hashimoto	7
D Sonn	7
Kuni Nakamura	7
P Kaseguma	7
B Yasuda	8
L Uyehara	8
M Tai	8
Y Nakao	8
S Iwana	8
M Okazaki	9
T Hidaka	9
S Kono	9
S Miyahara	9
H Taniguchi	9
T Yoshijima	9
F Hattori	9
F Hori	9
K Yagi	9
M Aoki	10
J Okimoto	10
J Teraoka	10
J Hashimoto	10
M Beppu	10
S Imori	10
S Niimoto	10
J Hayakawa	11
Y Harada	11
M Yamaguchi	11
M Kazaoka	11
E Sano	11
T Hayashi	11
T Tachiyama	11
Y Teshima	11
K Yoshino	11
S Sakai	11
K Teramoto	11
T Iwata	11
N Takasumi	12
Ken Nakamura	12
Y Ito	12
M Yoshino	12
M Kaneko	12
U T Nakagawa	12
T Sano	12
Y Furukawa	12
J Funai	12
J Shimizu	13
G Nakagawa	13
P Tsunehara	13
B Sakoda	13
B Kido	13
S Tosaya	13
K Yamaguchi	13
F Nagamine	13
S Matsumoto	13
N Suyama	13
R Imai	13
Y Urakawa	13
T Uchida	13
J Hamanaka	13
E Muneta	14
M Tomita	14
T Tsuboi	14
T Tsukiji	14
R Sasaki	14
L Kozu	14
Y Kihara	14
T Tsubota	14
T Murakami	14
K Kawaguchi	14
G Mamiya	14
K Hashimoto	14
K Fujikado	14
G Shimizu	14
Sho Nagamatsu	14
F Nakamura	14
B Komoto	14
R Tanagi	15
B Mizukami	15
M Kashiwagi	15
R Iguchi	15
G Okada	15
K Arai	15
T Umino	15
M Kinoshita	15
D Kawahara	15
S Kashino	16
S Okubo	16
K Kihara	16
S Egashira	16
R Omoto	16
G Tanonaka	16
K Yamane	16
W Hadano	16
J Yada	16
M Otsu	16
H Hashiguchi	16
S Omori	16
D Momoda	16
C Hayashida	16
T Tokunaga	16
B Yanagimachi	16
E Otsuka	32
S Kajimura	35

NORTHWEST OPEN NOTES

From first-hand observation I can honestly say that all three of the Vancouver Courses to be used for the "Northwest" are in excellent condition and will be more than a suitable test of golf........especially the McCleery Course where the Championship Flight will play. All players are cautioned to be sure to bring their RAIN GEAR because members who have played in past tournaments in Vancouver will tell you that it rains even more than Seattle up there.......especially around Labor Day.

As we said he would in last months Bulletin, Mac Kaneko our Handicap Chairman, has figured out a special "Northwest" handicap for our entire club. Those of us whose handicaps have changed for this one event, were individually notified with postcards of that fact. Those of you who did not get any postcards will play with their August handicaps. Officially, there has been no word about which flights the various hdcps. will fall into, BUT, after sizing up the Seattle contingent (which will comprise over half of the total entries) we will venture to make an educated but unguaranteed guess that the flights will break down to the following handicaps. 10 and under--Championship; 11,12, 13 -- "A"; 14, 15, 16 -- "B"; and 17 and up -- "C" Flight. Now remember, this is strictly a rumor and furthermore, its out of the wrong end of the horse.

Tournament Headquarters will be at MODISTE LIMITED, 151 West Hastings Street, Telephone: MUtual 1 - 8331. You might ask for JIM HORIUCHI who is president of the Pacific Golf Club. For those of you desiring to try the courses out on Saturday, the day before the main event, the host club will arrange for a block starting time at each course sometime around noon....... you could call the telephone number listed above in this sentence and find out exactly when.

Seattle has a very large contingent attending this years "Northwest". Pretty close to eighty now, but counting some known late entries, we may end up over 80. Quite a few of us are bringing our families up with us as Vancouver is a nice holiday city. Reservations at the nicer motels may be at a premium for that particular weekend so it might be wise to make yours ahead of time if your taking your family or are particular as to location.

There will be no dance in connection with the Awards Dinner as Vancouver has a strict Blue Law that does not allow for public dancing on Sundays. Incidentally, the dinner will be on Sunday, after the Tournament. Liquor cannot be served in public on Sundays, but the hosts have gotten around this by renting a suite at the Bayshore Inn, scene of the affair, and they will set up a hospitality room there to take care of the Liquid Refreshments. Childrens Plates will be served for $2.75 for kids under 12. The Bayshore Inn, right next to Stanley Park, is a relatively new place, very plush, very popular, and quite expensive.......the dinner might be a little formal......the service is excellant. Should be a nice affair. Codktails from 7:00 p.m.; dinner at 8:00.

The Pacific National Exhibition will be onduring Saturday and Monday; but definitely not on Sunday......Blue Law again. Cleopatra is playing at a local movie at $1.50 but again, not on Sunday......Vancouver however, has excellant beaches and parks, especially Stanley Park, and for the sightseers, Capilano Canyon and Grouse Mountain......If its a nice day, the families of golfers shouldn't worry about what to do, but if it rains, there isn't much to do, on Sunday during the tournament. Incidentally, there does not seem to be any pre-tournament mixer planned, so everybody is on their own Saturday night......Everybody get a good nights rest and I hope everybody has a memorable round of golf Sunday.

* *

JOE HAMANAKA WINS VETERANS TOURNEY

Joe Hamanaka and Kuni Nakamura tied for first place in the Championship Flight of the Nisei Veterans Golf Tourney at Allenmore with net 68s. Joe, however, outlasted Kuni in the 9 hole playoff immediately following the event and was proclaimed as the Club Champion. Bob Namba came in third place.

Frank Takano who claims this was only his third round of golf, shot a 93 for a net 65 to run away with the Second Flight honors. Art Susumi and Sam Kozu were his closest pursuers. Chub Hori wanted us to be sure to write that this year they had particularly attractive prizes...... merchandise and golf equipment. Everybody got something to take home and a free chow.

Kenzo Nagamatsu (5 hdc) last years "Northwest" Champion will be back to defend his title. Alan Yamagiwa of the Air Force, an ex-PSGC golfer will enter also; all the way from Ohio. ....Yami, the proud dad, is also going to be in Vancouver, but only as a caddie.

* * * * * * * * *

THE SEPTEMBER TOURNAMENT of the PSGC will be held on the Second Sunday of the month. Sept. 8. Tee off times are from 6:00 a.m. First & Second Flights at Jefferson; Third & Fourth Flights at West Seattle.

Because the preceeding Monday is Labor Day, the pretournament meeting of the officers and committeemen will be on Tuesday, Sept. 3. The day after Labor Day.

Everybody is presumed to be playing.

LONG BEACH (MEADOWLARK)

URAGAMI AND TATSUMI LINK FINALISTS IN LONG BEACH

LONG BEACH— Bob Uragami and Yuk Tatsumi will battle it out it in the finals of the Long Beach Nisei golf club match play tournament Sunday on the Meadowlark Country Club course.

Uragami defeated John Kashiwabara 3 and 2 in semi final matches while Tatsumi was taking the measure of Fred Ikeguchi 2 up.

In the consolation round Paul Ryono won first place with a 36-hole total of 73-75—12-136.

GOLF IN JAPAN - 196~~3~~2

High cost doesn't detract mounting golf enthusiasts

By HAROLD CLASSEN

Associated Press Sports Writer

TOKYO, (AP). — The average Japanese male is 5 feet, 5 inches tall and press boxes are built accordingly.

When a recent sports-writing visitor, who towers a relaxed 6-7¾, tagged along with others of his profession to a boxing show, his efforts to cork-screw himself into a press eat earned him the immediate nickname of Matsu No Ki.

This, for those whose command of Japanese doesn't extend beyond sukiyaki, translates into The Giant Pine Tree.

Sports is a religion in Japan with the athletes rating just below the emperor and definitely above business, political and military bosses as nationwide heroes.

Name a sport and you can find an army of addicts in Japan. Perhaps golf is the fastest growing of all sports although it is expensive, even more so now that the government has applied a $1.50 a day tax in an effort to blunt the craze for the fairway frolics.

Japan is approximately the size of California but only 15.6 per cent of its land is tillable. Yet the golfers have found space for 300 courses with 125 in the Tokyo area alone. It is estimated that the country's golf population is 3,000,000 out of total population of 96,000,000.

Club memberships cost up to $8500 and the green fees come to $5 a day plus the tax. An average round of 18 holes would come to $15, plus transportation, food and the inevitable tab at the 19th hole.

A U.S.-made ball costs $2.40 although a Japanese pellet comes to only one-third that. A factory-made, imported set of clubs, eight irons and four woods, dents the billfold for 180,000 yen or $430. Caddy fees are relatively cheap. Girls are used exclusively and their pay comes to 75 cents for 18 holes.

The extent to which golf has infested Japan can best be shown, perhaps, by a driving range located in the heart of midtown Tokyo. It is built on the grounds of a Buddhist Temple, which uses the rent money to help pay its own expenses.

The driving platforms are built on three tiers with 50 stations on the ground level and the same number on each of the second and third floors. The entire thing has a country club air with a telephone table and lounge chairs separating each player from his neighbor.

The range is opened during the winter at 6 a.m. but at dawn the remainder of the year Siestas may be popular in other parts of the world but many Tokyo businessmen are absent from lunch for two hours—spending the time at the range.

First Woman Ace Scored In Japan

TOKYO, July 31—Miss Kazuko Hirase has become the first Japanese woman golfer to sink a hole-in-one.

She scored the ace at the Chiba Country Club in Umesato, Chiba Prefecture. The shot was made at the 13th hole on the back nine. With her driver Miss Hirase fired the ball a distance of 168 yards to the lip of the green from where it rolled smoothly into the hole.

Miss Hirase, playing with a 17-stroke handicap, finished the round with a total of 76. Par for the 18 hole course is 72.

DOUG SANDERS WINS YOMIURI GOLF CROWN

TOKYO—Playing in near gale force winds, Doug Sanders of the United States fired a 1 over par 73 today and won the Yomiuri International Open golf tournament with a total of 289 for 72 holes.

Controlling his shots magnificently, Sanders shot an even par 36 on the front nine of the 7009-yard course. His back nine total was 1-over-par 37.

Golf in Japan

TOKYO—Golf is rapidly gaining popularity among all classes of people, both young and old in Japan. On weekends, holidays and vacation periods, the 308 golf courses in Japan are crowded with golfers, both men and women.

Even the book stores carry a wide assortment of books on golf. TV programs help by explaining the intricacies of the game. It is no longer a game limited to the wealthy. Salaried workers in increasing numbers are taking up the sport.

The first golf course in Japan opened in May, 1903, in Kobe. Operated by the Kobe Golf Club, a 9-hole course was located on Mt. Rokko. In 1912 the first public golf course was opened on Mt. Unzen in Nagasaki.

Immediately after the end of World War II when the Japanese economy started on its road to recovery and the people's standard of living improved, golf started to gain popularity.

By the end of 1962 a total of 308 courses had been built throughout Japan. Japan now ranks next to the United States and the United Kingdom in golf courses. Approximately six million golfers are estimated to have played in Japan last year.

Of the 308, 113 are located in the suburbs of Tokyo. Many others are only a few hours away from Tokyo. They are located in such hot spring resorts as Nikko National Park, Hakone and Joshinetsu National Park.

Japan is one of the few countries which uses women caddies. These tiny girls can carry a man's leather bag with a complete set of clubs.

Japanese Golf Pro In Fil Open Lead

MANILA, Feb. 16 —(UPI)— Tadashi Kitta of Japan and Bob Watson of the United States each shot one-under-par 71 Thursday to grab the first round lead in the Philippines Open golf championships.

Kitta and Watson were the only two players to break par at the difficult Wack Wack Golf and Country Club just outside Manila. Each played the first nine in 37 and came back on the second nine with two-under par 34's.

Japanese Golfer Bests Palmer in Partner Play

BRISBANE — Japanese professional golfer Hideyo Sugimoto and New Zealander Bob Charles defeated Arnold Palmer (U.S.) and Charlie Earp (Queensland) by two strokes in a four-ball exhibition match here Sunday.

Lefthander Charles and the smiling Sugimoto who proved a favorite with the gallery of 2,000 shot a best ball 68—six under scratch—to the opponents' 70.

Sugimoto got off to a flying start when he drove 286 yards to the first green and sank a 30-foot putt for an eagle two.

Record 9 under par wins Singapore Open

SINGAPORE, (AP).—South Africa's Alan Brookes, with $1430 in his pocket and two record-making rounds in the books, headed for Kuala Lumpur Monday and the third stop on the Far East golf tour.

Brookes won the $11,300 Singapore Open Sunday shooting a on the final round for a 72 hole course record nine under par 64 total of 276 over the Royal Island course.

It was the third time in four days the course record had been lowered. Tomoo Ishii of Japan set a mark with an opening 68, Brookes lowered it to 67 in the second round, which was matched by Pastor Domingo of the Philippines in the third round.

Ishii won $1000 for his second place finish, seven strokes back of Brookes at 283. Alan Murray of Australia was third with 284.

Fog delays Canada Cup

PARIS, (AP). — A dense fog which cut visibility to 100 yards blanketed the St. Nom La Bretche course Sunday and delayed for 24 hours the final round of the Canada Cup International golf competition.

* * *

SEINE ET OISE, (AP).—On the third day of the 11th annual Canada Cup competition on Saturday, the United States duo of Jack Nicklaus and Arnold Palmer climbed back into a tie for first, this time with Spain. Their team totals were 416 and Nicklaus shot a 66 and Palmer a 72.

Japan's team of Tamo Ishii and Tadashi Kitta moved up a notch from ninth to eighth with a 437 total. Ishii carded a 71 and Kitta a 72.

Doug Sanders Enters Yomiuri Open Linkfest

TOKYO (UPI)— Doug Sanders, one of America's most colorful and truly great golf pros, will definitely compete in the Yomiuri Open Golf Tournament in Tokyo, March 21-24, it was announced today.

Robert G. Wynn, Far East representative of first flight, golf equipment manufacturers of Chattanooga, Tenn., said Sanders will arrive in Tokyo March 19 and leave March 24.

Wynn previously had expressed the hope that Gene Littler also would compete in the Yomiuri open. Both Sanders and Littler are members of the "first flight" advisory staff.

---

* * *

JAPAN IS SENIOR GOLF TITLE WINNER

COLORADO SPRINGS, (AP).—Japan won the International World Seniors Team Golf championship Tuesday, defeating the United States by one stroke.

The Japanese, paced by Yoshio Hachiuma, had 420 strokes for the two-day event. They led the United States by three strokes after the first day. The Americans were unable to overcome the advantage.

Hachiuma had a net of 70. He shot 87 with a 17-stroke handicap.

Following U.S. were Mexico 453; British Commonwealth 456; Italy 460; and India 473.

Japan Golfers Good

HONG KONG — Gene Sarazen, one of America's golfing "old guard," stated here last week that he thought the Japanese would become the greatest golfers in the world in a few years time.

He told airport reporters that there were at present 350 golf courses in Japan, and that the country could boast of having some of the finest clubs.

Canada Cup play starts Thrusday

SEINE ET OISE, France.—The team of Jack Nichlaus and Arnold Palmer will seek the fourth straight Canada Cup championship for the United States startingon Thursday against the best two-man teams from 32 other nations.

The 11th annual competition will be played on the picturesque Saint Nom La Breteche course, 10 miles from Paris.

U.S. won at Dublin in 1960, Puerto Rico in 1961, and Buenos Aires in 1962.

Tomo Ishii and Tadashi Kitta will represent Japan.

Pete Nakamura of Japan won individual honors in 1957 when Japan copped the team crown.

New gimmick will temper golf woes

TOKYO, (AP).—Care to be complimented by a lion or an elephant when you hit a good golf shot? Then a driving range at Kyoto in central Japan is the place.

Instead of the standard bullseye target, figures of lions and elemant are placed at strategic spots downrange. Hit one of them and you trigger a tape recorder that shouts, "nice shot."

Miss and suffer in silence.

GOLF COURSE BETTER THAN GEEISHA GALS?

TOKYO, (AP).—Can golf replace the geisha in Japan?

The prefectural government of Gifu, central Japan, approved a new budget Thursday which included $3888 for golf club membership for officials.

The reason: So they can entertain central government representatives.

Why? The golf course is healthier than the traditional geisha tea houses.

(Well, if you say so. — Ed. Note).

GIRL CADDIES DON PLASTIC HELMETS

TOKYO, (AP).—The 200 girl caddies at the Mie Golf Club in western Japan have started wearing protective plastic helmets.

The headgear was adopted after one of them was injured when hit by a golf ball. A club official notes that the current golf craze in Japan has produced "low grade golfers en masse."

Hawaii Nisei Wins Japan Golf Meet

CHIBA CITY (UPI) — Hiroshi Morimoto, a 42-year-old Hawaiian Nisei civilian worker with the armed forces in Japan Sunday, realized a lifetime ambition by winning the Japan open golf championship.

Morimoto, who hails from Kekaha, Kauai, northernmost island of the 50th state, defeated 29-year-old Yasuji Hatano, graduate of Keio University and an employe of a taxi company in Tokyo, 4 and 3 in the 36-hole final match play on the 7070 yard par 72 Takanodai Country Club course here.

It was the Hawaiian Nisei's first title after competing 11 times in the Japan amateur championships. He survived the cut off 10 times for the match play but had never gone past the second round until he entered the semi-finals Saturday.

WEST L.A. (BALDWIN)

HANDICAPS FOR SEPTEMBER, 1963

PUGET SOUND GOLF CLUB

Geo Nakamura	3
W Kaneko	4
S Ogishima	5
S Yoda	5
J Takano	6
M Yoshimoto	6
Sum Nagamatsu	6
M Hashimoto	7
D Sonn	7
Kuni Nakamura	7
P Kaseguma	7
B Yasuda	8
L Uyehara	8
M Tai	8
Y Nakao	8
S Iwana	8
M Okazaki	9
T Hidaka	9
S Kono	9
S Miyahara	9
H Taniguchi	9
T Yoshijima	9
F Hattori	9
F Hori	9
K Yagi	9
M Aoki	10
J Okimoto	10
J Teraoka	10
J Hashimoto	10
M Beppu	10
S Imori	10
S Niimoto	10
J Hayakawa	11
Y Harada	11
M Yamaguchi	11
M Kazaoka	11
E Sano	11
T Hayashi	11
T Tachiyama	11
Y Teshima	11
K Yoshino	11
S Sakai	11
K Teramoto	11
T Iwata	11
N Takasumi	12
Ken Nakamura	12
Y Ito	12
M Yoshino	12
M Kaneko	12
U T Nakagawa	12
T Sano	12
Y Furukawa	12
J Funai	12
J Shimizu	13
G Nakagawa	13
P Tsunehara	13
B Sakoda	13
B Kido	13
S Tosaya	13
K Yamaguchi	13
F Nagamine	13
S Matsumoto	13
N Suyama	13
R Imai	13
Y Urakawa	13
T Uchida	13
J Hamanaka	13
E Muneta	14
M Tomita	14
T Tsuboi	14
T Tsukiji	14
R Sasaki	14
L Kozu	14
Y Kihara	14
T Tsubota	14
T Murakami	14
K Kawaguchi	14
G Mamiya	14
K Hashimoto	14
K Fujikado	14
G Shimizu	14
Sho Nagamatsu	14
F Nakamura	14
B Komoto	14
R Tanagi	15
B Mizukami	15
M Kashiwagi	15
R Iguchi	15
G Okada	15
K Arai	15
T Umino	15
M Kinoshita	15
D Kawahara	15
S Kashino	16
S Okubo	16
K Kihara	16
S Egashira	16
R Omoto	16
G Tanonaka	16
K Yamane	16
W Hadano	16
J Yada	16
M Otsu	16
H Hashiguchi	16
S Omori	16
D Momoda	16
C Hayashida	16
T Tokunaga	16
B Yanagimachi	16
S Nomura	17
T Ogawa	17
T T Nakamura	17
K Yoshinaka	17
N Kano	17
F Okamura	17
P Yoshino	17
J Matsumoto	18
F Uriyu	18
G Morishita	18
T Jue	18
F Fujiyama	18
K Shiogi	19
W Nakamura	19
B Tsukui	19
G Kuwahara	19
J Umino	19
J Chikamura	19
T Tanaka	19
N Nakagawa	20
C Yamagiwa	20
A Susumi	20
F Kinomoto	21
T Kawanishi	21
H Fujitomi	21
B Okada	22
B Akimoto	23
J Tsutsumi	23
F Kanemori	23
G Suzuki	24
T Hibiya	24
C Okada	24
T Sakahara	24
T Yamaguchi	25
K Ishimitsu	26
E Otsuka	32
S Kajimura	35

LONG BEACH (MEADOWLARK)

URAGAMI AND TATSUMI LINK FINALISTS IN LONG BEACH

LONG BEACH— Bob Uragami and Yuk Tatsumi will battle it out it in the finals of the Long Beach Nisei golf club match play tournament Sunday on the Meadowlark Country Club course.

Uragami defeated John Kashiwabara 3 and 2 in semi final matches while Tatsumi was taking the measure of Fred Ikeguchi 2 up.

In the consolation round Paul Ryono won first place with a 36-hole total of 73-75—12-136.

GOLF IN JAPAN - 196~~3~~2

High cost doesn't detract mounting golf enthusiasts

By HAROLD CLASSEN

Associated Press Sports Writer

TOKYO, (AP). — The average Japanese male is 5 feet, 5 inches tall and press boxes are built accordingly.

When a recent sports-writing visitor, who towers a relaxed 6-7¾, tagged along with others of his profession to a boxing show, his efforts to cork-screw himself into a press eat earned him the immediate nickname of Matsu No Ki.

This, for those whose command of Japanese doesn't extend beyond sukiyaki, translates into The Giant Pine Tree.

Sports is a religion in Japan with the athletes rating just below the emperor and definitely above business, political and military bosses as nationwide heroes.

Name a sport and you can find an army of addicts in Japan. Perhaps golf is the fastest growing of all sports although it is expensive, even more so now that the government has applied a $1.50 a day tax in an effort to blunt the craze for the fairway frolics.

Japan is approximately the size of California but only 15.6 per cent of its land is tillable. Yet the golfers have found space for 300 courses with 125 in the Tokyo area alone. It is estimated that the country's golf population is 3,000,000 out of total population of 96,000,000.

Club memberships cost up to $8500 and the green fees come to $5 a day plus the tax. An average round of 18 holes would come to $15, plus transportation, food and the inevitable tab at the 19th hole.

A U.S.-made ball costs $2.40 although a Japanese pellet comes to only one-third that. A factory-made, imported set of clubs, eight irons and four woods, dents the billfold for 180,000 yen or $430. Caddy fees are relatively cheap. Girls are used exclusively and their pay comes to 75 cents for 18 holes.

The extent to which golf has infested Japan can best be shown, perhaps, by a driving range located in the heart of midtown Tokyo. It is built on the grounds of a Buddhist Temple, which uses the rent money to help pay its own expenses.

The driving platforms are built on three tiers with 50 stations on the ground level and the same number on each of the second and third floors. The entire thing has a country club air with a telephone table and lounge chairs separating each player from his neighbor.

The range is opened during the winter at 6 a.m. but at dawn the remainder of the year Siestas may be popular in other parts of the world but many Tokyo businessmen are absent from lunch for two hours—spending the time at the range.

First Woman Ace Scored In Japan

TOKYO, July 31—Miss Kazuko Hirase has become the first Japanese woman golfer to sink a hole-in-one.

She scored the ace at the Chiba Country Club in Umesato, Chiba Prefecture. The shot was made at the 13th hole on the back nine. With her driver Miss Hirase fired the ball a distance of 168 yards to the lip of the green from where it rolled smoothly into the hole.

Miss Hirase, playing with a 17-stroke handicap, finished the round with a total of 76. Par for the 18 hole course is 72.

DOUG SANDERS WINS YOMIURI GOLF CROWN

TOKYO—Playing in near gale force winds, Doug Sanders of the United States fired a 1 over par 73 today and won the Yomiuri International Open golf tournament with a total of 289 for 72 holes.

Controlling his shots magnificently, Sanders shot an even par 36 on the front nine of the 7009-yard course. His back nine total was 1-over-par 37.

Golf in Japan

TOKYO—Golf is rapidly gaining popularity among all classes of people, both young and old in Japan. On weekends, holidays and vacation periods, the 308 golf courses in Japan are crowded with golfers, both men and women.

Even the book stores carry a wide assortment of books on golf. TV programs help by explaining the intricacies of the game. It is no longer a game limited to the wealthy. Salaried workers in increasing numbers are taking up the sport.

The first golf course in Japan opened in May, 1903, in Kobe. Operated by the Kobe Golf Club, a 9-hole course was located on Mt. Rokko. In 1912 the first public golf course was opened on Mt. Unzen in Nagasaki.

Immediately after the end of World War II when the Japanese economy started on its road to recovery and the people's standard of living improved, golf started to gain popularity.

By the end of 1962 a total of 308 courses had been built throughout Japan. Japan now ranks next to the United States and the United Kingdom in golf courses. Approximately six million golfers are estimated to have played in Japan last year.

Of the 308, 113 are located in the suburbs of Tokyo. Many others are only a few hours away from Tokyo. They are located in such hot spring resorts as Nikko National Park, Hakone and Joshinetsu National Park.

Japan is one of the few countries which uses women caddies. These tiny girls can carry a man's leather bag with a complete set of clubs.

Japanese Golf Pro In Fil Open Lead

MANILA, Feb. 16 —(UPI)— Tadashi Kitta of Japan and Bob Watson of the United States each shot one-under-par 71 Thursday to grab the first round lead in the Philippines Open golf championships.

Kitta and Watson were the only two players to break par at the difficult Wack Wack Golf and Country Club just outside Manila. Each played the first nine in 37 and came back on the second nine with two-under par 34's.

Japanese Golfer Bests Palmer in Partner Play

BRISBANE — Japanese professional golfer Hideyo Sugimoto and New Zealander Bob Charles defeated Arnold Palmer (U.S.) and Charlie Earp (Queensland) by two strokes in a four-ball exhibition match here Sunday.

Lefthander Charles and the smiling Sugimoto who proved a favorite with the gallery of 2,000 shot a best ball 68—six under scratch—to the opponents' 70.

Sugimoto got off to a flying start when he drove 286 yards to the first green and sank a 30-foot putt for an eagle two.

Record 9 under par wins Singapore Open

SINGAPORE, (AP).—South Africa's Alan Brookes, with $1430 in his pocket and two record-making rounds in the books, headed for Kuala Lumpur Monday and the third stop on the Far East golf tour.

Brookes won the $11,300 Singapore Open Sunday shooting a on the final round for a 72 hole course record nine under par 64 total of 276 over the Royal Island course.

It was the third time in four days the course record had been lowered. Tomoo Ishii of Japan set a mark with an opening 68, Brookes lowered it to 67 in the second round, which was matched by Pastor Domingo of the Philippines in the third round.

Ishii won $1000 for his second place finish, seven strokes back of Brookes at 283. Alan Murray of Australia was third with 284.

Fog delays Canada Cup

PARIS, (AP). — A dense fog which cut visibility to 100 yards blanketed the St. Nom La Bretche course Sunday and delayed for 24 hours the final round of the Canada Cup International golf competition.

* * *

SEINE ET OISE, (AP).—On the third day of the 11th annual Canada Cup competition on Saturday, the United States duo of Jack Nicklaus and Arnold Palmer climbed back into a tie for first, this time with Spain. Their team totals were 416 and Nicklaus shot a 66 and Palmer a 72.

Japan's team of Tamo Ishii and Tadashi Kitta moved up a notch from ninth to eighth with a 437 total. Ishii carded a 71 and Kitta a 72.

Doug Sanders Enters Yomiuri Open Linkfest

TOKYO (UPI)— Doug Sanders, one of America's most colorful and truly great golf pros, will definitely compete in the Yomiuri Open Golf Tournament in Tokyo, March 21-24, it was announced today.

Robert G. Wynn, Far East representative of first flight, golf equipment manufacturers of Chattanooga, Tenn., said Sanders will arrive in Tokyo March 19 and leave March 24.

Wynn previously had expressed the hope that Gene Littler also would compete in the Yomiuri open. Both Sanders and Littler are members of the "first flight" advisory staff.

---

* * *

JAPAN IS SENIOR GOLF TITLE WINNER

COLORADO SPRINGS, (AP).—Japan won the International World Seniors Team Golf championship Tuesday, defeating the United States by one stroke.

The Japanese, paced by Yoshio Hachiuma, had 420 strokes for the two-day event. They led the United States by three strokes after the first day. The Americans were unable to overcome the advantage.

Hachiuma had a net of 70. He shot 87 with a 17-stroke handicap.

Following U.S. were Mexico 453; British Commonwealth 456; Italy 460; and India 473.

Japan Golfers Good

HONG KONG — Gene Sarazen, one of America's golfing "old guard," stated here last week that he thought the Japanese would become the greatest golfers in the world in a few years time.

He told airport reporters that there were at present 350 golf courses in Japan, and that the country could boast of having some of the finest clubs.

Canada Cup play starts Thrusday

SEINE ET OISE, France.—The team of Jack Nichlaus and Arnold Palmer will seek the fourth straight Canada Cup championship for the United States startingon Thursday against the best two-man teams from 32 other nations.

The 11th annual competition will be played on the picturesque Saint Nom La Breteche course, 10 miles from Paris.

U.S. won at Dublin in 1960, Puerto Rico in 1961, and Buenos Aires in 1962.

Tomo Ishii and Tadashi Kitta will represent Japan.

Pete Nakamura of Japan won individual honors in 1957 when Japan copped the team crown.

New gimmick will temper golf woes

TOKYO, (AP).—Care to be complimented by a lion or an elephant when you hit a good golf shot? Then a driving range at Kyoto in central Japan is the place.

Instead of the standard bullseye target, figures of lions and elemant are placed at strategic spots downrange. Hit one of them and you trigger a tape recorder that shouts, "nice shot."

Miss and suffer in silence.

GOLF COURSE BETTER THAN GEEISHA GALS?

TOKYO, (AP).—Can golf replace the geisha in Japan?

The prefectural government of Gifu, central Japan, approved a new budget Thursday which included $3888 for golf club membership for officials.

The reason: So they can entertain central government representatives.

Why? The golf course is healthier than the traditional geisha tea houses.

(Well, if you say so. — Ed. Note).

GIRL CADDIES DON PLASTIC HELMETS

TOKYO, (AP).—The 200 girl caddies at the Mie Golf Club in western Japan have started wearing protective plastic helmets.

The headgear was adopted after one of them was injured when hit by a golf ball. A club official notes that the current golf craze in Japan has produced "low grade golfers en masse."

Hawaii Nisei Wins Japan Golf Meet

CHIBA CITY (UPI) — Hiroshi Morimoto, a 42-year-old Hawaiian Nisei civilian worker with the armed forces in Japan Sunday, realized a lifetime ambition by winning the Japan open golf championship.

Morimoto, who hails from Kekaha, Kauai, northernmost island of the 50th state, defeated 29-year-old Yasuji Hatano, graduate of Keio University and an employe of a taxi company in Tokyo, 4 and 3 in the 36-hole final match play on the 7070 yard par 72 Takanodai Country Club course here.

It was the Hawaiian Nisei's first title after competing 11 times in the Japan amateur championships. He survived the cut off 10 times for the match play but had never gone past the second round until he entered the semi-finals Saturday.

1962 MAXFLITE (MONTEBELLO)

Nakao cops Max Flite golf tourney

Ted Nakao posted steady scores of 77 and 76 with his 18 handicap to post a net 135 and win the Max Flite Club's annual President Trophy tournament, which wound up Sunday at Montebello. The trophy was put up by Roy Nagao.

George Oura and Jake Kakuuchi were tied for second at net 139.

Ted Nakao	77-76—153 (18)—135
George Oura	90-83—173 (34)—139
Jake Kakuuchi	91-90—181 (42)—139

Charles Miyamoto 162-22—140, Tom Okutsu 171-30—140, Kuni Yoshioka 181-40—141, Ed Nagao 159-16—143, Jim Shigeishi 171-28—143, Mas Takeshima 171-28—143.

Ted Nakao Wins Prexy's Trophy with Steady Play

Ted Nakao put together two rounds of 77 and 76 at Montebello C.C. and walked off with the President's Trophy donated by Roy Nagao of Max Flite Club Sunday, scoring a net 135 in the annual 36-hole medal tournament.

Tied four strokes behind in second place were a pair of unknown initiates George Oura and Jake Kakuuchi, whose respective 17 and 21 handicaps are threats in any tournament, at net 139.

First and final round scores are listed, as follows:

1. Ted Nakao	77-76-153—18-135
2. George Oura	90-83-173—34-139
Jake Kakuuchi	91-90-181—42-139
4. Charlie Miyamoto	81-81-162—22-140
5. Tom Okutsu	84-87-171—30-141
Kuni Yoshioka	88-93-181—40-141
7. Ed Nagao	84-75-159—16-143
Jim Shigeishi	88-83-171—28-143
Mas Takeshima	85-86-171—28-143

Norm Kitahara Wins Max Flite 36-Hole Tourney

Norm Kitahara fired best second round score of 77 to win the Max Flite 36-hole medal tournament Sunday by one stroke.

The nine-handicap player fashioned a 76 in the first round to card a net 135, nosing out Charlie Miyamoto at 136.

Others winning prizes are:

1. Norm Kitahara	76-77-18—135
2. Charlie Miyamoto	78-80-22—136
3. Ben Nakasone	84-82-28—138
Seichi Shinoda	84-82-28—138
5. Eddie Nagao	75-80-16—139
Mas Takeshima	85-84-30—139
7. Jim Shigeishi	85-82-26—141
8. Tost Okutsu	86-90-34—142
9. Kuni Yoshioka	91-90-38—143
Tak Kitaoka	90-81-28—143
Hank Yonemito	79-86-22—143

Kitahara cops Max Flite golf

N. Kitahara with a net 135 won Max Flite's 36-hole summer tournament which wound up Sunday at the Montebello course.

One stroke behind in the runner up spot was C. Miyamoto with 136.

N. Kitahara	76 77-18—135
C. Miyamoto	78 80-22—136
B. Nakasone	84 82-28—138
S. Shinoda	84 82-28—138

E. Nagao 155-16—139, M. Takeshima 169-30—139, J. Shigeishi 167-26—141, T. Okutsu 176-134—142, K. Yoshioka 181-38—143, T. Kitaoka 171-28—143, H. Yonemoto 165-22—143.

MAS TAKESHIMA SCORES ACE ON NUMBER 6 AT FOX HILLS

Mas Takeshima of Max Flite scored a hole-in-one last Tuesday on the 132 yard par-3 no. 6 hole at Fox Hills Country Club.

His first ace was witnessed by fellow workers at the post office who made up the foursome. Mas used a 5-iron to accomplish his feat.

Max Fliters Match Play Continues at Montebello

Quarter final matches will be held in the annual Max Flite match play tournament this Sunday on the Montebello Course.

Last week's play was highlighted with two matches going four extra holes before the eventual winners were determined.

Results were, as follows:

S. Iawamoto def. F. Harada 2 and 1
Y. Shimizu def. B. Nakasone 2 and 1
N. Kitaoka def. K. Hchi 2 and 1
G. Oura def. M. Matsumura 4 and 3
M. Shinoda def. C. Miyamoto 2 up
T. Bessho def. T. Okutsu 1 up on 22
T. Nakao def. T. Kitaoka default
H. Yonemoto def. K. Maruki 1 up on 22

QUARTER-FINAL PAIRINGS

Iwamoto vs Shimizu; Kitaoka vs Oura; Shinoda vs Bessho; Nakai vs. Yonemoto.

Nakao Looms as Repeat Winner in MF Match Play

Max Flite golf club's match play semi-finalists will find last year's champion Ted Nakao facing Mickey Shinoda and Yosh Shimizu meeting George Oura at Montebello next Sunday.

Results of quarter-final played last Sunday were, as follows:

Y. Shimizu def. S. Iwamoto 3 and 2
G. Oura def. N. Kitaoka 4 and 3
M. Shinoda def. T. Bessho 4 and 3
T. Nakao def. H. Yonemoto 1 up

SHIMIZU, SHINODA TO VIE FOR MAX FLITE MATCH TITLE

Yosh Shimizu and Mickey Shinoda will meet in the finals of the Max Flite match play tournament Sunday at Montebello.

Shimizu, who defeated George Oura in semi-final matches 3 and 2, will be spotting five strokes to Mickey Shinoda, conqueror of last year's champion Ted Nakao 4 and 3 in the other match.

The former is a 10-handicapper while Shinoda sports a 16 handicap.

Shimizu Birdies 18th To Win Max Flite Match Tourney

Yosh Shimizu suddenly put an abrupt ending to a nip-and-tuck final round in the Max Flite match play tournament when he sank a long birdie putt to defeat Mickey Shinoda 1 up.

The lead changed several times in the see-saw battle for the championship and was all evened up going into the 18th and final hole.

1963

Second ace for Nakao

Ted Nakao, former merchant in Li'l Tokio, scored his second hole-in-one on Jan. 11 at the Whittier Narrows course.

The Jet Flite golfer made his ace on the fifth, using a No. 5 iron for the 145 yard hole. The ball flew directly into the cup.

The L.A. County Parks and Recreation worker sunk his first ace in September of 1958 at the Almansor course.

Max Flite cops interclub golf with Top Flite

The final 18 holes of the 36-hole interclub golf tournament between Top Flite and Max Flite wound up Sunday at Rio Hondo and Montebello courses.

Mike Matsumura of Max Flite, who was tied for first with Hank Yonemoto of Max Flite at the end of the first 18 with net 66s copped honors in the Championship Flight with a net 135 total. Yonemoto blew to an 85 and dropped down to fifth. Don Doyle of Max Flite was second with net 137. The Championship Flight finished at Montebello.

Hideo Muraoka of Max Flite carded a neat 82 on Sunday at Rio Hondo to come from behind and nab honors in the Aye Flight with a net 140. Harry Ishii of Top Flite was second with net 141. Mickey Shinoda of Max Flite who was tied for the lead at the turn with G. Oura of Max Flite with net 71s was third with net 143.

CHAMPIONSHIP FLIGHT

Mike Matsumura, M	76 79-20—135
Don Doyle, M	79 82-24—137
Kaz Shimizu, TF	78 84-22—140
S. Yamashita, TF	82 80-22—140

Hank Yonemoto M 141, Hi Higashi TF 142, Ed Kato M 142, D. Izuno TF 143, M. Miyamoto TF 143, Doug Mizukami TF 143, Reggie Suzukawa TF 144, Nob Kitahara M 144.

AYE FLIGHT

Hideo Muraoka, M	90 82-32—140
Harry Ishii, TF	88 83-30—141
Mickey Shinoda, M	87 88-32—143
Hiro Kuriu, M	88 89-32—145

N. Kitahara M 146, T. Inouye M 147, F. Nagai TF 147, G. Oura M 148, M. Takeshita M 148, T. Okutsu 149, J. Yamamoto 150, W. Nagata 151.

Ted Nakao Sinks Ace At Whittier Narrows

Ted Nakao of 1301 No. Hazard scored a hole-in-one on the No. 5 hole of Whittier Narrows on Jan. 11, a feat which he accomplished for the second time.

Nakao, who is a member of the Max Flite Club, used a No. 5 iron on the 145-yard hole. The ball flew directly into the cup without landing on the green.

Ted scored his first ace at Almansor golf course in Sept., 1958.

Max Fliters Take Early Lead In Inter-Club Golf Tourney

Max Flite players jumped into the lead of both flights in the first round of play in the current inter-club 36-hole tournament with Top Flite members held on the Montebello and Rio Hondo courses.

Hank Yonemoto and Mike Matsumura scored net 66s to lead the championship bracket at Rio Hondo Sunday while Mickey Shinoda and George Oura led the Aye flight at Montebello with a two-strokes lead at net 71. All leaders were Max Fliters.

The flights switch courses with the Championship Flight teeing off Montebello at 5:30 a.m. and the Aye Flight at Rio Hondo at 6:00 a.m.

Summary of results, as follows:

FIRST ROUND RESULTS TOP FLITE-MAX FLITE INTERCLUB TOURNAMENT

Championship at Rio Hondo

1. Hank Yonemoto MF	76-10—66
Mike Matsumura MF	76-10—66
3. Kaz Shimizu TF	78-11—67
Mark Miyamoto MF	78-11—67
Don Doya MF	79-12—67
6. Nob Kitahara MF	76- 8—68
Dick Takeshiat TF	79-11—68
8. Al Tengan TF	79-10—69
Dick Izuno TF	77- 8—69

Aye Flight at Montebello

1. Mickey Shinoda MF	87-16—71
George Oura MF	88-17—71
3. Harry Ishii TF	88-15—73
Hiro Kiriu MF	88-15—73
Joe Kawata MF	88-15—73
6. Hide Muraoka MF	90-16—74
7. Nob Kitaoka MF	91-16—75
Mas Kawaguchi TF	87-12—75
9. Kaz Nagamoto TF	92-16—76
Jim Yamamoto TF	88-12—76
Wally Ige TF	88-12—76
Tom Okutsu MF	92-16—76

Pairings for Max Flite golf

Norm Kitahara with 80-8—72 and Tom Inouye with 92-20—72 were tied for the lead at the midway point of the 36 hole Max Flite golf tournament. The devoteers took to the Montebello course in the Sunday wind.

At stake will be the Umeya Sembei award.

Tied in the competition at net 73 were Don Doyle, Chuck Minamoto and Mas Takeshima. They were followed by Mashie Bessho, Nob Kitaoka, and Bones Okutsu with net 74s.

The pairings for the final 18 holes on Mar. 10 are:

Sunday, Mar. 10 at Montebello

5:45—D. Boyle 12, F. Horiguchi 23, H. Kiriu 15, J. Kato 12, S. Shimizu 20.
5:45—B. Nakasone 14, J. Masamitsu 14, J. Kawata 14, R. Nagao 11, K. Maruki 14.
5:55—T. Okutsu 15, K. Hochi 20, M. Shinoda 15, J. Kakuuchi 17, S. Iwamoto 14.
5:55—E. Nagao 7, M. Bessho 7, N. Kitahata 8, H. Furukawa 8, E. Kato 8.
6:05—H. Yonemoto 10, Y. Masuda 9, C. Miyamoto 9, T. Bessho 8, M. Matsumura 10.
6:05—G. Oura 17, S. Yamashita 12, H. Muraoka 16, Y. Shimizu 9, T. Kitaoka 13.
6:15—K. Yoshioka 16, M. Sewake 11, T. Matsumura 23, M. Kitaoka 16, B. Okutsu 15.
6:25—J. Shigeishi 13, M. Takeshima 14, T. Inouye 20, S. Shinoda 12.

Doyle wins Max Flite tournament

Don Doyle, who carries a 12 handicap, won the Max Flite Club's 36-hole tournament which wound up Sunday at Montebello with a net 141. He carded a 80-12—68 for his second 18 holes. He had been tied for third with a net 73 after the first round.

Doyle received the Umeya Sembei trophy and a dozen balls.

Tied for second were Norm Kitara and Chuck Miyamoto with net 143s.

The others down to 10th place were Tom Inouye 145, Nob Kitaoka 146, Min Sewake 148, Tom Okutsu 149, Mas Takeshima 150, Eddie Nagao 151, Mashie Bessho 151.

Top Notch & Top Flite Golf Clubs To Resume Long Inter-Club Link Rivalry

One of the oldest link rivalry gets under way Sunday in the first round of the annual inter-club 36-hole tournament between the Top Notch and Top Flite golf clubs, the oldest Nisei divoter groups in the Southland.

Tee off time for the Championship Flight is 5:30 a.m., while the Aye Flight gets under way at 5:45 a.m. at Rio Hondo. The following Sunday the flights switch courses.

TOP FLITE - TOP NOTCH INTERCLUB TOURNAMENT - JUNE 23 & 30, 1963
Pairings for June 23
CHAMPIONSHIP FLIGHT at FOX HILLS:
Tee off at 5:30 a.m.

1. B. Katow 11 TF, W. Ige 11 TF, H. Uba 9 TN, D. Mizukami 11 TF;
2. J Maeshiro 10 TF, L. Aihara 10 TF, G. Mizuno 10 TF, S. Tarumoto 8 TN;
3. L. Nakayama 9 TF, J. Saito 9 TF, B. Nomura 9 TF, J. Kishi 8 TN;
4. B. Moriyama 11 TF, K Shimizu 11 TF, J. Uyematsu 9 TN, T. Uchizono 9 TN;
5. C. Suzukawa 11 TF, D. Takeshita 11 TF, J. Naito 8 TN, K. Osajima 8 TN, S. Takeuchi 10 TN;
6. L Uno 11 TF, S. Takeshita 11 TF, P. Tsukahara 10 TN, B. Morita 10 TN;
7. R. Suzukawa 10 TF, M. Miyamoto 10 TF, J Horikawa 9 TN, F. Onishi 9 TN;
8. G. Yamagata 9 TF G. Shimazu 9 TF, G. Wada 8 TN, T. Matsunaga 8 TN;
9. H Yamagata 7 TF, Y. Tatsumi 7 TF, J. Ross 5 TN, M. Yoshizaki 6 TN;
10. D. Izuno 8 TF, G. Aratani 8 TF, N Osajima 7 TN, G. Fukushima 7 TN;
11. C. Hirata 9 TF, D Ogata 8 TF, K. Kuratani 9 TF, K. Obayashi 8 TN.

AYE FLIGHT at RIO HONDO 5:45 a.m.:

1. L. Nakayama 18 TF, B. Miyamoto 18 TF, A. Shiota 23 TN, K. Nagamoto 17 TF, J. Nakayama 16 TF;
2. M. Fujimoto 16 TF, T. Kaneko 15 TF, T. Fujimoto 16 TN, F. Tsuchiya 15 TF, G. Nakatsuka 15 TF;
3. H. Ishii 15 TF, T. Saito 14, TN, M Narahara 14 TF, I. Kawakami 14 TN, E. Yusa 13 TF;
4. T Ochiai 13 TF, S. Hrashima 14 TN, D. Numamoto 13 TF, H. Kim 14, TN, W. Nagata 13 TF;
5. F. Nagai 13 TF, H. Toyama 12 TN, F Matsumoto 13 TF, T. Narahara 12 TN, M. Kawaguchi 13 TF;
6. H. Hishiki 13 TF, J. Yamamoto 12 TF, B. Miyagi 11 TN, A. Tengan 12 TF, F Ota 11 TN;
7. J. Miyazaki 12 TF, J. Ito 11 TN, B. Motoi 12 TF, M. asunaka 11 TN, H. Higashi 12 TF;
8. H. Kinoshita TF, T. Ota TN, B. Uragami TF.

Max Flite plays golf at Ojai

Max Flite played 18 holes of medal play golf last Sunday at Ojai.

Winner of the championship flight was Hank Yonemoto with 83-10—73. Tied for second were Norm Kitahara with 82-8—74 and Eddie Nagao with 81-7—74. Fourth and fifth were Tets Bessho 76 and Mashie Bessho 77.

Aye flight winner was Don Doyle with 89-12—77. Tied for second were Fred Horiguchi with 104-23—81 and Roy Nagao with 92-11—81. Knotted for fourth were Tak Kitaoka and Kow Maruki with 82s.

Guest flight winner was T. Matsunaga with 77-7—70. Tsukahara, Kurumada and Cohen tied for second with 72s. Third was Ikeguchi with 73.

President's trophy competition will be held on Apr. 7 and 14.

Top Flite and Max Flite Tee Off This Sunday For Linkfest Crown

One of the oldest inter-club link rivalry among Nisei circles gets under way this Sunday when members of Top Flite and Max Flite split forces to vie for honors in two flights on two successive weekends.

The annual renewal of rivalry will draw almost 100 players from both clubs. Everyone is requested to report at starter on time.

PAIRINGS FOR TOP FLITE-MAX FLITE 36 HOLE INTER-CLUB TOURNAMENT
First Round: May 5, 1963
Championship Flight at Rio Hondo 6 a.m.

1. A. Tengan, D. Doyle, J. Maeshiro, L. Aihara, L. Nakuyama;
2. R. Suzukawa, D. Mizukami, R. Nagao, D. Ogata,
3. D. Izuno, N. Kitahara, G. Aratani, E. Kato, G. Shimazu;
4. C. Hinaga, E. Nagao, B. Nomura, M. Bessho, H. Yamagata;
5. G. Yamagata, T. Bessho, D. Takeshita, H. Furukawa, Y. Tatsumi;
6. B. Motoi, C. Miyamoto, Y. Shimizu, B. Moriyama, F. Funakoshi;
7. K. Kuratani, H. Yonemoto, M. Sewaki, H. Higashi, B. Katow;
8. G. Endo, M. Matsumura, G. Mizuno, S. Sanoda, M. Miyamoto;
9. L. Uno, J. Kato, N. Kitaoka, J. Miyazaki, K. Shimizu;
10. K. Yamato, S. Yamashita, S. Takeshita, C. Hirata.

Aye Flight at Montebello 5:30 a.m.

1. T. Okutsu, H. Ishii, B. Miyamoto, H. Muraoka;
2. K. Yoshioka, H. Kinoshita, H. Hishiki, A. Muraoka;
3. T. Matsumura, L. Yamamoto, F. Tsuchiya, F. Horiguchi;
4. K. Hoichi, M. Narahara, T. Ochiai, H. Kiriu;
5. J. Kawada, T. Kaneko, F. Matsumoto, G. Oura;
6. S. Shimizu, M. Kawaguchi, M. Fujimoto, T. Inouye;
7. J. Kakuuichi, G. Nakatsuka, J. Nakayama, A. Okutsu;
8. M. Shinoda, D. Numamoto, K. Nagamoto, W. Nagata;
9. G. Maruki, E. Yusa, J. Yamamoto, M. Takeshima;
10. B. Nakasone, W. Ige, F. Nagai, J. Masamitsu;
11. T. Kitaoka, J. Iwamoto, J. Shigeishi.

1962 ORANGE COUNTY (HUNTINGTON BEACH)

TOP-FLITE (1963)

FOUR VIE FOR TOP FLITE 36-HOLE MEDAL PLAY TITLE

Four Top Flite players will play-off next Sunday to decide the winner of the club's 36 hole medal tournament concluded yesterday on the Rio Hondo course, and gain the first leg on the perpetual trophy donated by Lyle Nakano of Kyoto Sukiyaki.

Lloyd Nakayama, Hi Higashi, Walley Nagata and Sus Takeshita were knotted at net 138 after regulation play of two rounds.

Summary of results:

1.	Lloyd Nakayama	79-77-156—18-138
	Wally Nagata	81-79-160—22-138
	Hi Higashi	82-80-162—24-138
	Sus Takeshita	83-81-160—26-138
5.	Chick Hinaga	80-73-153—14-139
	George Endo	75-80-155—16-139
	Mas Narahara	84-85-169—30-139
8.	Yas Tatsumi	79-79-158—18-140
9.	Kayo Kuratani	79-82-161—20-141
	Lefty Uno	80-85-165—24-141

Chick Hinaga scored the best second round by firing a 2-over-par 73 tying with first round leader George Endo and rapidly improving Mas Narahara at net 139, only one stroke behind the first place leaders.

The annual election and installation meeting will be held at Kyoto Sukiyaki on Thursday, Dec. 6, 7:30 p.m. Members will be assessed $2.00 whether they attend or not, states president Luis Aihara.

Tie for first in Top Flite-Notch 36-hole meet

Good scores were the order of the day as the Top Notch-Top Flite 36-hole medal play tournament wound up Sunday at Rio Hondo and Baldwin Hills courses.

A tie for first between Doug Mizukami of Top Flite and Kay Obayashi of Top Notch resulted in the Championship Flight at Rio Hondo as they wound up with net 134 totals. They will play off over 18 holes next Sunday at Rio Hondo.

Min Yoshizaki of Top Notch nipped par with a gross 70 for 18 holes at Rio Hondo. He was two under going out in 35 and came home with another 35, one over par.

George Mizuno of Top Flite, leader at the end of the first 18, had a disastrous day and finished with a net 142.

Tarzan Kaneko of Top Flite, out in front at the end of the first 18, came through with another smashing round at Baldwin Hills to walk off with first place honors in Aye Flight competition with a net 129.

CHAMPIONSHIP FLIGHT

Doug Mizukami, TF	38 37—75-11—64 70—134
Kay Obayashi, TN	36 37—73- 8—65 69—134
Min Yoshitake, TN	35 35—70- 6—64 71—135
George Shimazu, TF	40 40—80- 9—71 66—137
Kaz Shimizu, TF	40 41—81-11—70 68—138

Paul Tsukahara TN 139, Hank Yamagata TF 140, Beach Morita TN 141, Chuck Hirata TF 141, Joe Uematsu TN 141, Jim Saito TF 141.

AYE FLIGHT

Tarzan Kaneko, TF	37 42—79-15—64 65—129
Ted Fujimoto, TN	38 43—81-17—64 68—132
Earl Yusa, TF	..39 42—81-13—68 68—136
Al Tengan, TF	..40 38—78-12—66 70—136
Jim Miyazaki, TF	42 42—80-16—68 70—138
Hi Higashi, TF	..40 38—78-12—66 70—136

Bill Miyagi TN 138, Jim Nakagawa TF 138, Fred Ota TN 139, Bob Matoi TF 139, Frank Tsuchiya TF 140.

Four tied with 138s to play-off in Top Flite golf

A four-way tie for first and a leg on the perpetual trophy donated by Lyle Nakano of Kyoto Sukiyaki came out of the second Sunday of Top Flite's 36-hole medal play golf tournament at the Rio Hondo course.

Lloyd Nakayama, Hi Higashi, Wally Nagata, and Sus Takeshita were knotted at net 138 after regulation play for two rounds and the four will play-off next Sunday to determine the winner.

Chick Hinaga scored the best second round by firing a two over par 73, tying with first round leader George Endo and improving Mas Narahara at net 139, one stroke behind the four tied for the lead.

The annual election and installation meeting will be held at the Kyoto Sukiyaki on Thursday, Dec. 6, 7:30 p.m. Members will be assessed $2 whether they attend or not, stated president Luis Aihara.

Lloyd Nakayama	79 77—156-18—138
Wally Nagata	82 80—162-24—138
Hi Higashi	81 79—160-22—138
Sus Takeshita	83 81—164-26—138
Chick Hinaga	80 73—153-14—139
George Endo	75 80—155-16—139
Mas Narahara	84 85—169-30—139

Yas Tatsuim 140, Kayo Kuratani 141, Lefty Uno 141.

Top Fliters in top positions after 18 holes

Top Flite golfers dominated the top positions after the first 18 holes of the 36 hole medal play tournament between Top Flite and Top Notch. The two clubs took to Fox Hills and Rio Hondo courses on Sunday for the first 18 holes of the two weekend competition.

The two flights, Championship and Ayes will switch courses and conclude the competition next Sunday.

Net scores were good at both courses as the Championship bracket took to Fox Hills where George Mizuno led the way with a net 65. He was followed by George Shimazu with 66 and Jim Saito with 67. All three were Top Fliters.

Tarzan Kaneko led the way in the Aye Flight at Rio Hondo with a net 65. Jim Miyazaki was next with 67. Both were Top Fliters. Tied for third with net 68s were three Top Fliters and one Top Notch man.

CHAMPIONSHIP FLIGHT

George Mizuno, TF	40 35-10—65
George Shimazu, TF	37 37- 9—66
Jim Saito, TF	39 37- 9—67

Joe Kishi TN 76-8—68, George Fukushima TN 75-7—68, Kaz Shimizu TF 79-11—68, Kay Obayashi TN 77-8—69, Doug Mizukami TF 70, Reggie Suzukawa TF 70, Jay Ross TN 70, Henry Yamagata TF 70, John Saito TN 70, Paul Tasukahara TN

AYE FLIGHT

70.

Tarzan Kanego, TF	40 40-15—65
Jim Miyazaki, TF	42 37-12—67
Bob Motoi, TF	41 39-12—68
Earl Yusa, TF	41 40-13—68
Ted Fujimoto, TN	44 41-17—68

Bob Miyamoto TF 87-18—69, Hi Higashi TF 70, Fred Ota TN 70, Bill Miyagi TN 70, Al Tengan TF 70, Jim Nakayama TF 70, Frank Nagai TF 70.

Pairings for Top Flite golf

Awards for the Top Flite President's trophy 36-hole tournament will be made Sunday after the final 18 holes at a breakfast meeting at the Rio Hondo Country Club. Chuck Hirata will announce the tentative schedule of tournaments and club president Frank Tsuchiya will speak.

Leading the club after the first 18 holes were Dick Izuno with 75-8—67, Kayo Kuratani with 79-11—68, and Lloyd Nakayama with 78-9—69. Other leaders were Lefty Uno 70 and Reggie Suzukawa 71.

Pairings for Sunday, Mar. 10 were:

Sunday, Mar. 10 at Rio Hondo

L. Yamamoto, E. Yusa, M. Fujimoto, D. Mizokami, W. Nagata.

M. Kawaguchi, F. Tsuchiya, H. Hishiki, G. Endo, A. Tengan.

M. Narahara, H. Yamagata, B. Miyamoto, D. Takeshita, J. Nakayama.

S. Takeshita, J. Hinaga, C. Hirata, J. Yamamoto, H. Higashi.

H. Ishii, K. Nagamoto, K. Yamato, D. Ogata, G. Shimazu.

T. Ochiai, F. Matsumoto, W. Ige, F. Nagai.

L. Aihara, K. Shimizu, R. Suzukawa, B. Nomura.

C. Suzukawa, Y. Tatsumi, G. Yamagata, B. Moriyama.

L. Uno, L. Nakayama, K. Kuratani, D. Izuno.

Top Flite Takes Early Lead Over Top Notch At Halfway Point

Top Flite members got off to a running start to lead both flights at the halfway mark in the annual Top Flite-Top Notch interclub tournament, oldest link rivalry of the Southland clubs.

George Mizuno found the Fox Hills course to his liking, touring the front nine in 40 and the backside in one-under par 35. for a net 65. Teammates George Shimazu and Jim Saito are right on his heels one and two strokes apart, respectively. The duffers wind up at Rio Hondo this Sunday.

Tarzan Kaneko is leading the Aye flight, two strokes ahead of teammate Jim Miyazaki and four players including a Top Notcher in third place, three strokes behind. It may be a different story after the flight finishes play at Fox Hills home course for Top Notchers.

TOP FLITE - TOP NOTCH INTERCLUB
36 HOLE TOURNAMENT
RESULTS OF FIRST ROUND June 23
CHAMPIONSHIP FLIGHT at Fox Hills:

1	George Mizuno TF	40-35-75—10-65
2.	George Shimazu TF	38-37-75— 9-66
3.	Jim Saito TF	39-37-76— 9-67
4.	Joe Kishi TN	39-37-76— 8-68
	George Fukushima TN	39-36-75— 7-68
	Kaz Shimizu TF	41-38-79—11-68
7.	Kay Obayashi TN	39-38-77— 8-69

8. Doug Mizukami, TF, Reggie Suzukawa TF, J. Ross, TN, Henry Yamagata TF, Johnny Naito TN, Paul Tsukahara TN, (tie)—net 70.

AYE FLIGHT at Rio Hondo:

1.	Tarzan Kaneko TF	40-40-80—15-65
2.	Jim Miyazaki TF	42-37-79—12-67
3.	Bob Matoi TF	41-39-80—12-68
	Earl Yusa TF	41-40-81—13 68
	Mas Kawaguchi TF	44-37-81—13-68
	Ted Fujimoto TN	44-41-85—17-68
7.	Bob Miyamoto TF	47-40-87—18-69

8. Hi Higashi TF, Fred Ota TN, Bill Miyagi TN, Al Tengan TF, Jim Nakayama TF, Frank Nagai TF—(tie)—net 70

Top Fliters Walk Off With Inter-Club Championship

Top Flite Club garnered both ends of the 36 hole interclub tournament with arch rival Top Notch yesterday when Doug Mizokami defeated Kay Obayashi in an 18-hole playoff at Rio Hondo.

It was a nip-and-tuck affair all the way with Doug firing 4 birdies and hanging on to a pulsating climax.. A 15-foot birdie putt by Kay would have tied the match on the 18th green. Both players tied for first with net 134s last week.

Doug fired a 40-38-78 and Kay 40-36-76 but the Top Fliters 11 handicap to Obayashi's 8 proved too much to overcome.

Tarzan Kaneko was the winner in the other flight last week.

TOP FLITE PREXY TOURNEY

Some 50 duffers from Top Flite will hack away in a 36-hole President's Trophy linkfest March 3 and 10. Frank Tsuchiya is the benefactor and Hi Higashi, the '62 winner.

No guests allowed for play and players must report at 6 a.m., says tournament chairman.

Kuratani cops Top Flite golf

Kayo Kuratani, playing steady golf, won the President's trophy in Top Flite's annual 36-hole competition. The club finished the second 18 holes of golf on Sunday at Rio Hondo course. The trophy was put up by club president Frank Tsuchiya.

Kuratani's scores were 79-79-22—136.

Dick Izuno was second with 75-78-16—137 and third was Lefty Uno with 81-81-22—140.

Tied for fourth with 141s were Reggie Suzukawa, Yas Tatsumi, Tad Ochiai, Lloyd Nakayama.

Yamagata Brothers Take Partner Link Tourney

The Yamagata golfing brothers, Henry and George Yamagata of Long Beach, literally burned up the Rio Hondo course on a hot and perspiring Sunday to waltz off with the Top Flite's Partner Best Ball tournament.

The brother's combined effort produced a 13-under-par net 58, two strokes ahead of the Yas Tatsumi and George Nakatsuka duo who spurted to a fast finish with a net 60.

The winners were, as follows:

1. Henry and George Yamagata—net 58.
2. Yas Tatsumi-George Nakatsuka—60.
3. Lloyd Nakayama-Bob Uragami—61.
4. Lefty Uno-Jim Miyazaki, Chuck Hirata-Sus Takeshita, Kaz Shimizu-Al Tengan—net 62.
7. Doug Mizokami-Tad Ochiai, Dick Izuno-Frank Nagai, Kaz Nagamoto-Jim Saito, Frank Tsuchiya-Yas Tatsumi, Harry Ishii-Hiro Hishiki—net 63.

DICK IZUNO TAKES EARLY LEAD IN TOP FLITE'S PRESIDENT'S TROPHY FEST

Dick Izuno fired a first round 75-8-67 to lead Top Flite golfers in the annual President's Trophy tournament Sunday.

Close on the heels of the leaders were Kayo Kuratani with net 68, Lloyd Nakayama, net 69 and Lefty Uno net 70.

The second and final round of play is scheduled for Sunday at Rio Hondo with high net scores teeing off during the early hours.

Frank Tsuchiya is donor of the huge trophy.

1.	Dick Izuno	75-8-67
2.	Kayo Kuratani	79-11-68
3.	Lloyd Nakayama	78-9-69
4.	Lefty Uno	81-11-70
5.	Reggie Suzukawa	80-9-71
6.	Babe Nomura	80-8-72
7.	Kaz Shimizu	83-11-72
8.	Clifford Suzukawa	83-11-72
9.	Yas Tatsumi	80-8-72
10.	George Yamagata	80-8-72
11.	Bob Moriyama	83-11-72

Top Flite Golf members will hold a breakfast meeting at the Club house immediately after the tournament at which time presentation of awards will be made.

Tournament chairman Chuck Hirata will announce the tentative schedule for the tournaments and President Frank Tsuchiya will deliver a message.

Top Flite best ball golf results

Two Yamagatas teamed to cop the partner best ball golf tournament of the Top Flite club members on Sunday at Rio Hondo. Henry and George combined to score a net 58.

Second were Yas Tatsumi and George Nakatsuka with a net 60, followed by Lloyd Nakayama and Bob Uragami with net 61.

Tied at net 62 were Lefty Uno and Jim Miyazaki, Chuck Hirata and Sus Takeshita, Kaz Shimizu and Al Tengan.

Five duos were even at net 63. They were Doug Mizokami and Tad Ochiai, Dick Izuno and Frank Nagai, Kaz Nagamoto and Jim Saito, Frank Tsuchiya and Y. Tatsumi, Harry Ishii and Hiro Hishiki.

KAYO KURATANI BAGS TOP FLITE PRESIDENT TOURNEY; DICK IZUNO RUNNER-UP

Kayo Kuratani's steady playing earned him a large President's trophy donated by Frank Tsuchiya for his mantelpiece yesterday when he fired an identical 79 in the second round of the 36-hole Top Flite Golf tournament.

Kuratani nosed out first round leader Dick Izuno when he slipped to a 78 from his earlier 75 gross.

Winners of the annual tourney:

1.	Kayo Kuratani	79-79-22—136
2.	Dick Izuno	75-78-16—137
3.	Lefty Uno	81-81-22—140
4.	Reggie Suzukawa	80-79-18—141
5.	Yas Tatsumi	80-77-16—141
	Tad Ochiai	87-82-28—141
8.	George Yamagata	80-78-16—142
9.	Bob Moriyama	83-82-22—143
	Cliff Suzukawa	83-82-22—143
	Lloyd Nakayama	78-81-18—141
	Sus Takeshita	89-78-24—143

Ties prevail in inter-club golf

Deadlocks keynoted positions after 18 holes of the 36-hole inter-club golf tournament between Max Flite and Top Flite on Sunday at Rio Hondo and Montebello courses.

In the Championship Flight, ties involved the top nine places. In the Aye Flight, ties took in the top 12 golfers.

The inter-club tourney will wind up Sunday with the Championship Flight reporting to Montebello at 5:30 a.m. and the Aye Flight taking to Rio Hondo at 6 a.m.

CHAMPIONSHIP FLIGHT

Hank Yonemoto, M	76-10—66
Mike Matsumura, M	76-10—66
Kaz Shimizu, TF	78-11—67
Mark Miyamoto, M	78-11—67
Don Doyle, M	79-12—67

Nob Kitahara M 78-8—68, Dick Takeshita TF 79-11—68, Al Tengan TF 79-10—69, Dick Izuno TF 77-8—69.

AYE FLIGHT

Mickey Shinoda, M	87-16—71
George Oura, M	88-17—71
Harry Ishii TF	88-15—73
Hiro Kiriu, M	88-15—73
Joe Kawata, M	88-15—73

Hide Muraoka M 90-16—74, Nob Kitaoka M 91-16—75, Mas Kawaguchi TF 87-12—73, Kaz Nagamoto TF 92-16—76, Jim Yamamoto TF 88-12—76, Wally Ige TF 88-12—76, Tom Okutsu M 9-2-16—76.

Top Flite, Max Flite to compete in 36-hole golf

A 36-hole inter-club tournament between Top Flite and Max Flite will start on May 5 at the Rio Hondo and Montebello golf courses.

The Championship Flight will take to Rio Hondo, starting at 6 a.m. and the Aye Flight will vie at Montebello, starting at 5:30 a.m.

The pairings for the two flights were.

Championship Flight at Rio Hondo at 6 a.m.

A. Tengan, D. Doyle, J. Maeshiro, L. Aihara, L. Nakayama.

R. Suzukawa, D. Mizukami, R. Nagao, D. Ogata, M. Sewaki.

D. Izuno, N. Kitahara, G. Aratani, E. Kato, G. Shimazu.

C. Hinaga, E. Nagao, B. Nomura, M. Bessho, H. Yamagata.

G. Yamagata, T. Bessho, D. Takeshita, H. Furukawa, Y. Tatsumi.

B. Motoi, C. Miyamoto, Y. Shimizu, B. Moriyama, F. Funakoshi.

K. Kuratani, H. Yonemoto, H. Higashi, B. Katow.

G. Endo, M. Matsumura, G. Mizuno, T. Sanoda, M. Miyamoto.

L. Uno, J. Kato, N. Kitaoka, J. Miyazaki, K. Shimizu.

K. Yamato, S. Yamashita, S. Takeshita, C. Hirata.

Aye Flight at Montebello at 5:30 a.m.

T. Okutsu, H. Ishii, B. Miyamoto, H. Muraoka.

K. Yoshioka, H. Kinoshita, H. Hishiki, A. Muraoka.

T. Matsumura, L. Yamamoto, F. Tsuchiya, F. Horiguchi.

K. Hochi, M. Narahara, T. Ochiai, H. Kiriu.

J. Kawada, T. Kaneko, F. Matsumoto, G. Oura.

J. Shimizu, M. Kawaguchi, M. Fujimoto, T. Inouye.

J. Kakuuchi, G. Nakatsuka, J. Nakayama, A. Okutsu.

M. Shinoda, D. Numamoto, K. Nagamoto, W. Nagata.

G. Maruki, E. Yusa, J. Yamamoto, M. Takeshima.

B. Nakasone, W. Ige, F. Nagai, J. Masamitsu.

T. Kitaoka, S. Iwamoto, S. Shigeishi.

Max Fliters Cop Inter-Club Link Tournament

Mike Matsumura of Max Flite fired a best round 79 to win the Championship Flight at Montebello in the Max Flite-Top Flite inter-club tournament concluded Sunday.

Over at Rio Hondo Maxfliter Hideo Muraoka nosed out Harry Ishii of Top Flite for Aye Flight honors by scoring a 82-16-66 second round and took a come-from-behind win.

Summary of results, as follows:

CHAMPIONSHIP FLIGHT

1.	M. Matsumura MF	76-79-20—135
2.	Don Doyle MF	79-82-24—137
3.	Kaz Shimizu TF	78-84-22—140
	S. Yamashita TF	82-80-22—140
5.	Hank Yonemoto MF	76-85-20—141
6.	Hi Higashi TF	80-82-20—142
	Ed Kato MF	78-80-16—142

7. Dick Izuno TF, M. Miyamoto TF,
10. Reggie Suzukawa TF, Nob Kitahara MF 144

AYE FLIGHT

1.	Hideo Muraoka MF	90-82-32—140
2.	Harry Ishii TF	88-83-30—141
3.	Mickey Shinoda MF	87-88-32—143
4.	Hiro Kiriu MF	88-89-32—145
5.	Nob Kitaoka MF	91-87-32—146
6.	T. Inouye MF	97-88-38—147
	Frank Nagai TF	89-84-26—147
7.	G. Oura MF 148, Mas Takeshima MF	—148
9.	Toast Okutsu MF	149
10	Jim Yamamoto TF	150
11.	Wally Nagata TF	151
12	Wally Ige TF	152
13	Mas Kawaguchi TF	153
14	G. Maruki MF	154

PAR FLITE (FOX HILLS)

Par-Fliters name new 1962 officers

The Par-Fliters recently elected new officers for the current year. Chick Furuye will head the club which plays out of Fox Hills Course on Wednesdays. Assisting him will be George Hirano, vice-president; Sam Matsushima, secretary; Dr. Ken Sakaida, treasurer; Dr. Yukio Nakama, handicap chairman; Dr. Richard Saiki, tournament chairman; and Dr. Ross Yamahata, publicity.

Dr. Yukio Nakama won the championship of the club by beating Dr. Chick Hiroshige in a play-off. The two had been tied after 32 holes of medal play. Dr. Art Hahn, winner of last year's competition, presented the club trophy to Dr. Nakama.

NISEI BOWLING NEWS

Vol. 1, No. 25—Friday, July 13, 1962 2828 West Jefferson Blvd., Los Angeles 18, Calif. — REpublic 1-8146 75 Price 15c

1962

WINNERS IN PAR FLITE TOURNAMENT

Dr. Ron Kigawa was the low handicap winner of the Par Flite February monthly tournament with 82-10—72. Second was Dr. Yukio Nakama with 83-10—73, followed by Dr. Arthur Hahn with 85-9—76 and Art Shur with 86-9—77.

In the high handicap division, Stan Furuta was the winher with 86-15—71, followed by George Yamada with 87-13—74, Dr. Ben Tamaki with 90-15—75, and Tok Onoda with 90-14—76.

Hahn annexes Par Flite match tiara

Dr. Art Hahn defeated Fred Nakawatase, three up for the Par Flite Club's match play championship during the competition held in March and April.

Tok Onoda came in third and Dr. Steve Yokoyama fourth.

In consolation play, Dr. Hank Yamada defeated Sam Matsushima and George Yamada in a round robin play-off. Matsushima finished in second spot.

Francis Aoyama hit a hole-in-one on the 11th hole at Fox Hills.

THREE-WAY TIE IN PAR FLITE BEST BALL

A three-way tie resulted in the May 8 Par Flite partner best ball tournament. Knotted at net 65s were Dr. Walter Sasaki-John Gardner, Dr. Ben Tamaki-Dr. Steve Yokoyama, and John Sakata-Dr. Arthur Hahn. At net 66 were George Yamada-Art Shur and Dr. Ken Sakaida-Willie Hahn.

Cops Par Flite 54-hole tourney

Dr. Arthur Hahn, who carries a 10 handicap, won Par Flite's 54-hole medal play tournament with a 72-65-70—207 net. He gained a leg on the perpetual trophy, a tournament award, and a gift certificate.

Dr. Hank Yamada, 16 handicap, put together 70-72-70—212 net for second. Tied for third were Dr. Ronald Kigawa with 74-68-72—214 and Leroy Gay with 74-71-69—214.

At net 215 were Dr. Yukio Nakama and George Hirano.

PAR-FLITE CLUB

Dr. Yukio Nakama Wins 72-Hole Tourney

By ROSS E. YAMAHATA, DDS

Twenty-seven members, including a few duffers, of the Par-Flite Club recently concluded a 72 Hole Tourney at the troublesome Fox Hills Course. The tribulation of all too frequent OBs (Say, who had four of them on the No. 3 hole?) ruined some otherwise pretty good rounds. Then, there were the usual cries of "If I could only leave out this hole or "The d—— putt missed by that much . . . ."

In recapitulation, the first round leader was Cappy Aoki (18) with a net 72. The second round found Durkson Lee (11) shooting a sizzling 78, but still falling short of the steady playing Dr. Steve Yokoyama (12) who now led the field by five strokes with 143 total.

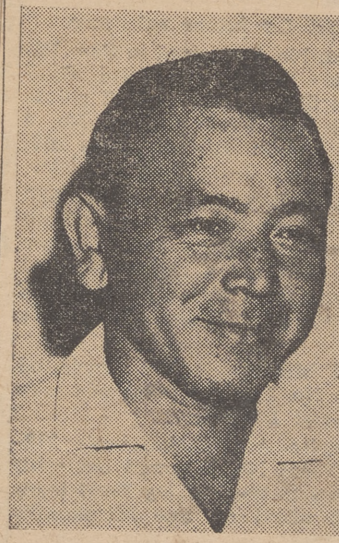
DR. YUKIO NAKAMA

In the third round, the now improving Dr. Yukio Nakama (13) made his move to tie Yokoyama with respective 217's. At the conclusion, the top winners were bunched in closely with only a stroke separating the respective positions. The foursome of Tom Yokoi, Durkson Lee, and Drs. Yukio Nakama and Steve Yokoyama fought among themselves with any one of them with a chance to come in on top. The lead changed from one to another with many fine shots including a few birdies. However, in the final analysis, it was Nakama's deadly approaches and uncanny putting that earned him the victory and a beautiful set of woods. His total of 290 was enough to offset Yokoyama's 291.

In tie for third place were Tom Yokoi (13) and Durkson Lee (11) with 292's. The others who finished in the money were:

4.	Arthur Shur (10)	295
5.	Dr. Ronald Kigawa (11)	299
6.	Dr. George Kawakami (13)	301
7.	Sam Matsushima (17)	304
	Tok Onoda (18)	304
8.	Cappy Aoki (18)	305
	Johnny Gardiner (12)	305

TOP-FLITE (1963)

Aihara cops Top Flite golf tourney

Insurance man Luis Aihara who took a clear cut lead in the second 18 posted a 75-10—65 for his final 18 holes of Top Flite Golf Club's 54-hole tournament on Sunday at Rio Hondo to win first place and the set of woods. Aihara wound up with a net 200.

Aihara who had an out of bounds on the sixth carded birdies on par 5 No. 4 and 15 to retain his lead.

Tied for second were Doug Mizokami and George Shinazu with 2205s. The two were tied along with Henry Yamagata at the end of 36 holes. At stake as prizes were a leather golf bag and golf shoes and the two will play off next Sunday.

George Yamagata and Hi Higashi with 206s tied for fourth and split the pot.

Luis Aihara	76 79 75-30—200
Doug Mizokami	76 78 78-27—205
George Shimazu	76 80 79-30—205
George Yamagata	80 82 74-30—206
Hi Higashi	84 77 81-36—206

Kats Nagamoto 208, Henry Yamagata 209, Yas Tatsumi 210, Bob Uragami 211, Wally Ige 211, Babe Nomura 212, Kayo kuratani 212, Tad Ochiai 212, Letfy Ono 212, Jim Miyazaki 213.

TOP FLITERS IN 54 HOLE TOURNEY

Replacing the annual match play tournament will be a 54-hole medal play tournament at Rio Hondo, starting on Sunday, Sept. 29, for the Top Flite Golf Club.

* * *

Trio Deadlocked For Lead In TF Link Test

Henry Yamagata, George Shimazu and Luis Aihara are tied for the lead at net 66 in the current Top Flite 54 hole tournament played under torrid heat at Rio Hondo yesterday.

Over fifty members are vying for $1000 in prizes with the top prize being a set of pro-model woods.

Scores of leading golfers are:

1. Henry Yamagata 74-8—66, George Shimazu 76-10—66, Luis Aihara 76-10—66;
4. Chuck Hirata 76-9—67, Doug Mizokami 76-9—67, Kayo Kuratani 77-10—67;
7. Yas Tatsumi 76-8—68, Babe Nomura 78-9—68

Aihara leads in Top Flite golf

Luis Aihara, the insurance man, sported a one stroke lead at the end of 36 holes in the 54-hole Top Flite golf as the club vied over the second set of 18 on Sunday at Rio Hondo Country Club.

Aihara had a net 135. One stroke back at net 136 were Hank Yamagata, Doug Mizokami, George Shimazu and Wally Ige.

The group will tee off on the final round of 18 holes next Sunday.

Luis Aihara	76 79-20—135
Hank Yamagata	74 78-16—136
Doug Mizokami	76 78-18—136
George Shimazu	76 80-20—136
Wally Ige	80 78-22—136

Hi Higashi 161-24—137, Yas Tatsumi 154-16—138, Tats Nagamoto 170-32—138, Kayo Kuratani 159-20—193, Chuck Hirata 158-18—140, Fred Matsumoto 164-24—140, Wally Nagata 168-28—140.

Aihara Holds Off Field To Win TF Tourney

Insuranceman Luis Aihara broke away from the field and roared into the home stretch 5 strokes ahead of his nearest contenders in the annual 54-hole Top Flite golf tournament Sunday and annexed the top prize of a set of woods.

Aihara, who scored an even net 200 and grossed 17 over par for the three rounds, knocked his ball out-of-bounds on the 6th hole, but recovered with birdies on the 4th and 15th to card a 4-over-par 75 in his final round. His handicap is 10.

Tied at the runner-up spot were Doug Mizokami and George Shimazu who will playoff next week for the $60 leather bag and $35 golf shoes, prizes for second and third places, respectively.

George Yamagata fired the best final round with a 3-over-par 74 to land in a tie with Hi Higashi in 4th place, splitting a total of $45 in prize money.

Summary of prizewinners, are:

1.	Luis Aihara	76-79-75	(30)	200
2.	Doug Mizokami	7678-78	(27)	205
	George Shimazu	76-80-79	(27)	205
4.	George Yamagata	80-82-74	(30)	206
	Hi Higashi	84-77-81	(36-	206

6. Kats Nagamoto 208; Henry Yamagata 209; Yas Tatsumi 210;
9. Bob Uragami and Wally Ige 211;
11. Babe Nomura, Kayo Kuratani, Tad Ochiai and Lefty Uno—212
15. Jim Miyaziki—213.

Aihara Takes Lead In Top Flite 54-Hole Test

Luis Aihara, who shared the lead in the first round, holds a precarious one-stroke advantage as the Top Flite Sunday duffers enter the final round of their 54-hole tournament.

Four players are tied for second while two strokes behind is Hi Higashi who had the best net score in the second round at 65.

Scores of the leaders, their handicaps, are, as follows:

36-HOLE RESULTS OF TOP FLITE GOLF CLUB'S ANNUAL 54-HOLE TOURNAMENT — OCT. 6, 1963

1.	Luis Aihara (10)	66-69—135
2.	Henry Yamagata (8)	66-70—136
	Doug Mizokami (9)	67-69—136
	George Shimazu (10)	66-70—136
	Wally Ige (11)	69-67—136
6.	Hi Higashi (12)	72-65—137
7.	Yas Tatsumi (8)	68-70—138
	Kats Nagamoto (16)	70-68—138
9.	Kayo Kuratani (10)	67-72—139
10.	Chuck Hirata (9)	67-73—140
	Fred Matsumoto (12)	70-70—140
	Wally Nagata (14)	69-71—140

Top Flite holds best ball tourney

Katsu Nagamoto and Fran Uyematsu posted a net 59 on Sunday at Rio Hondo to cop the Top Flite best ball golf tournament.

In second place were Babe Nomura and Tarzan Kaneko with net 62. Three tied for third. They were Kayo Kuratani and George Mizuno, Al Tengan and Kaz Shimizu, and George Shimazu and Mas Narahara with net 63s.

Knotted at net 64s were Doug Mizokami and Tad Ochiai, Jim Nakayama and Dick Takeshita, Mary Miyamoto and Hi Higashi, Sus Takeshita and Jim Miyazaki, Kayo Kuratani and Harry Ishii, Ben Kato and Hiro Hishiki.

The annual Turkey Shoot for all Top Flite members will be held on Sunday, Nov. 10, at Rio Hondo, announced chairman Chuck Hirata.

Net 59 Wins TF Best Ball Tournament

Kats Nagamoto and Fran Uyematsu got off to a running start yesterday at Rio Hondo in the Top Flite Partner Best-Ball tournament and breezed in to cop first prize by a three stroke margin.

TOP FLITE GOLF CLUB PARTNER BEST BALL RESULTS October 27, 1963 at Rio Hondo

1. Net 59 —Kats Nagamoto-Fran Uyematsu
2. Net 62 —Babe Nomura-Tarzan Kaneko
3. Net 63 —Kayo Kuratani-George Mizuno, Al Tengan-Kaz Shimizu, George Shimizu-Mas Narahara
6. Net 64 — Doug Mizukami-Tad Ochiai, Jim Nakayama-Dick Takeshita, Mary Miyamoto-Hi Higashi, Sus Takeshita-Jim Miyazaki, Kayo Kuratani-Harry Ishii, Ben Katow-Hiro Hishiki.

The annual Turkey Shoot will be held on Sunday, Nov. 10, for all Top Flite members, announces Tournament Chairman Chuck Hirata.

THUNDERBIRD (WHITTIER NARROWS)

TOP-FLITE (196~~3~~2)

LIGHT SIDE . . .

Last week Seiji "Duke" Ogata, Lloyd Nakayama, Dr. Earl Yusa and George Aratani, a quartet of Top Flite (club name, not meant as adjective) golfers, took off to try a few of the golf courses . . . in Japan.

Upon reaching Haneda International Airport, the Nippon Gendarmes unexpectedly and immediately grabbed Yusa and whisked him away—much to the complete surprise of his fellow travelers—not to mention himself!

For five solid hours Earl was absent, not one word being relayed to the worried trio during this stretch concerning his situation.

Weird thoughts of a Japanese "Costa Nostra" episode or some like adventure crossed the minds of the three as they worried and waited.

(Ogata reports they were not concerned so much about Yusa but the fact that his absence would foul up their golf foursome scheduled for the following morning!)

Finally word reached them that Earl was not an international spy or smuggler wanted by Interpol.

He had simply neglected to renew his passpot visa (Yea gads)!!!

As it turned out, the golfing foursome was not only broken up for the following a.m. but for the next two days.

Yusa was restricted to quarters at the Palace Hotel while the police figured out what kind of character he was, entering a foreign country without a visa!

(The above episode is related thanks to the "nose for news" exhibited by Duke Ogata who was kind enuf' to drop CR to S a line. I'm sure Earl will be surprised and chagrined when he returns to find the whole town has heard of his (mis)adventure).

★

FRAN UYEMATSU TOPS TOP FLITE TURKEY SHOOT WITH OVEN HOT NET 64

Led by 12 handicapper Fran Uyematsu, who fired a sensational 5-over-per 76 for a net 64, 29 members of the Top Flite golf club are assured of a bird on the table on Thanksgiving Day following the annual Turkey Shoot last Sunday.

The lucky winners are:

TOP FLITE ANNUAL TURKEY SHOOT WINNERS held Sunday, Nov. 10, 1963

1. Fran Uyematsu 76-12-64
2. Wally Nagata 78-13-65
   Jim Saito 74- 9-65
3. Yas Satsumi 75- 9-66
8. Reggie Suzukawa, Babe Nomura, Ben Katow —net 68
11. Chick Hinaga, Henry Yamagata, Cliff Suzukawa, George Shimazu, Harry Ishii—net 69
16. Tarzan Kaneko, —net 70
17. Lefty Uno, Wally Ige, Kaz Shimizu, George Yamagata, Fred Matsumoto, Hiro Hishiki—net 71
23. Mitz Fujimoto, Mark Miyamoto, Jim Yamamoto, Al Tengan, Kayo Kuratani, Sus Takeshita, George Nakatsuka—net net 72.

Place Restrictions On Top Fliters At Rio Hondo

Members of Top Flite Golf Club were notified today by Mike Green, manager, that tee-off time for the group will be at the break of dawn.

The first group must get off by 6:30 p.m., Green said, during the winter months and until further notice.

Outgoing president Frank Tsuchiya announced that members are requested not to bring out guests during this period.

Bird winners in Top Flite shoot

Fran Uyematsu won Top Flite Golf Club's annual Turkey Shoot, held Sunday at the Rio Hondo course. Uyematsu posted a 76-12—64 score, one better than the 65s posted by Wally Nagata and Jim Saito. Nagata's card was 78-13—65 and Saito's was 74-9—65.

Next was Yas Tatsumi with 75-9—66.

Tied at net 67s were Frank Nagai, George Mizuno, and George Endo. Next at net 68s were Reggie Suzukawa, Babe Nomura and Ben Kato.

Carding net 79s were Chick Hinaga, Henry Yamagata, Cliff Suzukawa, George Shimazu, and Harry Ishii.

TRIO FIRE NET 68'S TO PACE TOP FLITERS IN HAM SHOOT

Wally Ige, George Yamagata and Doug Mizokami, firing net 68s, led a large group of qualifiers who were winners in the annual Ham Shoot of the Top Flite Golf Club Sunday at the Rio Hondo course.

Henry Yamagata, Walley Nagata and Ben Katow followed at net 69. Other winners, in order, were:

Jim Yamamoto, Jim Nakayama, George Aratani, Kayo Kuratani, Bob Miyamoto, George Shimazu, Hi Higashi, Tad Ochiai, Duke Ogata, Tarzan Kaneko, Chuck Hirata, Al Tengan, Sus Takeshita;

Fran Uyematsu, Kats Nagamoto, Babe Nomura, Hiro Hishiki, Mas Kawaguchi, Mark Miyamoto, Jackson Maeshiro, Earl Yusa, Dick Takeshita, Bob Uragami and Harry Ishii

1962 - TOPFLITE (RIO HONDO)

1

TOP NOTCH CLUB WINS MAJOR SHARE OF GOLF HONOR FIRST TEAM PLAY TROPHIES WON BY LARGE MARGIN

George Endo of Top Flite and Joe Uyematsu of Top Notch were victorious in their respective flight at the end of the 36-hole interclub tournament Sunday, but the men from Fox Hills garnered the lion's share of prizes.

Endo maintained his first round lead and was hard pressed by Nate Osajima who scored the best round of the day with a 74-8-66, and won by only a one stroke margin.

Joe Uyematsu, who was nursing a swollen tooth for most of the round, rushed in with a sizzling 77 gross at Rio Hondo to outdistance the field and fellow teammate George Kawakami by five strokes.

The perpetual trophies for team play were both won by Top Notch. In championship play the foursome composed of Min Yoshizaki, George Wada, Kyu Yamahata and Ken Osajima overtook Top Fliters George Endo, Reggie Suzukawa, Duke Ogata and George Aratani, 558 to 564. The team won by six strokes at the Fox Hills course after trailing the Rio Hondomen by three strokes at the half way point.

The Top Notch Aye flight team resumed their pounding and added nine more points to their 18 stroke advantage, winning 579 to 606. The team had Jack Horikawa, Joe Uyematsu, Mas Fukai and Fred Ota, and Wally Ige, Sus Takeshita, Cliff Suzukawa and Hi Higashi vied for the Top Flite.

SUMMARY

CHAMPIONSHIP

Team: Top Notch 278-280-558
Top Flite 275-289-564

1. George Endo TF	75-78-153—18-135
2. Nate Osajima TN	78-74-152—16-136
3. Min Yoshizaki TN	73-75-148—10-138
4. George Shimazu TF	76-80-158—18-140
Joe Kishi TN	81-75-156—16-140
George Wada TN	78-76-154—14-140

7. Doug Mizokami TF 141, Lloyd Nakayama 141; 9. Ken Osajima TN 142, George Yamagata TF 142, Duke Ogata TF 142.

AYE FLIGHT

Team: Top Notch 284-295-579
Top Flite 302-304-606

1. Joe Uyematsu TN	82-77-159—22-137
2. Geo Kawakami TN	83-83-166—28-142
3. Hi Higashi TF	86-83-169—26-143
4. Fred Ota TN	80-88-168—24-144
Henry Toyama TN	82-86-168—24-144

6. Lefty Uno TF 146; 7. Mareo Masunaka TN 147; Sueo Hirashima TN, Fred Matsumoto TF 148.

Kawaguchi Scores Ace

Mas Kawaguchi of Top Flite scored his first hole-in-one Sunday on the Rio Hondo golf course.

The popular owner of the Fishking Co. stroked a perfect 5-iron shot on the on-again off-again 160 yard par 3 third hole. The third hole was changed to No. 12 early this year but beginning today reverts back to the old front nine.

Kiyo Yamato, Nob Tashiro and Mabo Ogata were members of the foursome.

Kawaguchi will be awarded $25 from the SCNGA for his perfect shot.

Top Flite Club Count Points Not Strokes in Last Tourney

Wally Ige and Frank Nagai won the quarterly Top Flite Golf Club tournament by scoring 23 points apiece Sunday as the full membership turned out to play, based on the point system scoring.

Each par is scored a point, a birdie for two points and an eagle earns four points, allowing one stroke for each handicap hole.

Babe Nomura, Al Tengan, Doug Mizukami and Reggie Suzukawa were close on the heels with 22 points. The winners won nine balls each while the runner-ups won four balls.

Two strokes behind with 20 points were George Endo, Wally Nagata, Lefty Uno, Duke Ogata and Chick Hirata, winners of a ball for their effort.

is allowed for each handicap hole.

Babe Nomura, Al Tengan, Doug Mizukami, and Reggie Suzukawa were tied for the next spot with 22 points. The winners received nine balls and the runners-up four balls.

Two points behind at 20 were George Endo, Wally Nagata, Lefty Uno, Duke Ogata, and Chuck Hirata. They received one ball each.

Henry Yamagata, Hi Higashi Win TF Partner Best Ball Try

Henry Yamagata and Hi Higashi teamed up to win the Top Flite Partner Best Ball tourney Sunday with a winning score of net 57, 14 strokes under regulation 71

Yamagata scored a gross 70 sinking three birdies and two bogeys while Higashi came through in the clutch. Duke Ogata and Fred Matsumoto as a team were second with a net 60.

1. Henry Yamagata-Hi Higashi	57
2. Duke Ogata-Fred Matsumoto	60
3. Reggie Suzukawa-Harry Ishii	61
Doug Mizukami-Tad Ochiai	61
5. Babe Nomura-Nob Tashiro	63
Luis Aihara-Mas Kawaguchi	63
7. Mas Narahara-George Shimazu	64
Wally Ige-Harry Kinoshita	64
Jim Nakayama-Dick Takeshita	64
Chuck Hirata-Jim Yamamoto	64

held on Sunday at the Rio Hondo course. The duo posted a net score of 57, 14 under the 71 par.

Yamagata scored a gross 70 sinking three birdies and two bogeys while Higashi came with some neat shots.

Duke Ogata and Fred Matsumoto were second with a net score of 60.

Henry Yamagata-Hi Higashi	57
Duke Ogata-Fred Matsumoto	60

Reggie Suzuki-Harry Ishii 61, Doug Mizukami-Tad Ochiai 61, Babe Nomura-Nob Tashiro 63, Luis Aihara-Mas Kawaguchi 63, Mas Narahara-George Shimizu 64, Wally Ige-Harry Kinoshita 64, Jim Nakayama-Dick Takeshita 64, Chuck Hirata-Jim Yamamoto 64.

Ige, Nagai Win Top Flite GC Quarterly Tourney

Wally Ige and Frank Nagai w the quarterly Top Flite Golf C tournament by scoring 23 poi apiece Sunday as the full membership turned out to play, based on the point system scoring.

Each par is scored a point, a birdie for two points and an eagle earns four poins, allowing one stroke for each handicap hole.

Babe Nomura, Al Tengan, Doug Mizukami and Reggie Suzukawa were close on the heels with 22 points. The winners won nine balls each while the runner-ups won four balls.

Two strokes behind with 20 points were George Endo, Wally Nagata, Lefty Uno, Duke Ogata and Chick Hirata, winners of a ball for their effort.

Top Flite Match Play Starts Sunday, Pairings Listed

Top Flite golf members will tee-off Sunday in the first round of their match play tournament following qualifying round last week.

Unlisted players drew byes in the round on the schedule, scores were net 73 and higher were paired, as follows:

Hi Higashi vs. George Mizuno, Doug Mizukami vs. Mas Kawaguchi
George Shimazu vs. Mits Fujimoto, Nob Tashiro vs. Jim Yamamoto
George Endo vs. George Nakatsuka, Al Tengan vs. Cliff Suzukawa
Wally Nagata vs. Bob Moriyama
Wally Ige vs. George Yamagata, Frank Nagai vs. Lucky Yamamoto
Luis Aihara vs. Lefty Uno, Jim Miyasaki vs. Fred Matsumoto
Kayo Kuratani vs. Harry Kinoshita, Harry Ishii vs. Kay Nagamoto
Bob Motoi vs. Bob Miyamoto

SECOND ROUND OF TOP SUNDAY AT RIO HONDO

Top Flite duffers will bear do for their second round of play Su day in the annual match play tou nament at Rio Hondo.

Defending champion of the cl is 8-handicap Henry Yamagata.

Members are asked to be time as foursomes will tee- promptly at 6 a.m. according pairings.

RESULTS OF FIRST ROUND MATCH TOP FLITE GOLF CLUB Sept. 23, 1

George Mizuno def. Hi Higashi 2 and
Mas Kawaguchi def. Doug Mizukami up at 19th
Mitz Fujimoto def. George Shimazu and 2
Nob Tashiro def. Jim Yamamoto 4 and
George Nakatsuka def. George Endo and 3
Cliff Suzukawa def. Al Tengan 4 and
Wally Nagata tied Bob Moriyama
George Yamagata def. Wally Ige 2
Frank Nagai def. Lloyd Yamamoto and 4
Lefty Uno def. Luis Aihara 1 up
Jim Miyazaki def. Fred Matsumoto 1 up
Harry Kinoshita def. Kayo Kuratani default

Top Flite Cards President's Trophy Tourney at 'Hondo

Top Flite Golf Club will hold its annual President's Trophy Tournament on Feb. 25 and March 4 at Rio Hondo Golf Course.

Members are required to report to the starter by 6 a.m. when pairings will be formed for the 36-hole affair.

President Luis Aihara is the donor of the trophy.

TOP FLITE GOLF RESULTS

Top Flite Golf held their quarterly tournament Sunday with the following results:

1. Duke Ogata	75-9-66
2. K. Shimizu	79-12-67
J. Nakayama	81-14-67
Geo. Shimazu	77-10-67
Wally Ige	79-12-67
Chuck Hirata	77-10-67
3. C. Suzukawa	80-12-68
C. Hinaga	75-7-68
4. Hy Higashi	83-13-70
Geo. Endo	79-9-70
Geo. Nakatsuka	86-16-70

Kayo Kuratani Leads at Half Way Mark in Top Flite Play

Kayo Kuratani, scoring a 75-9-66, led at the half way point in the Top Flite's 36 hole President's Trophy tournament played yesterday at the Rio Hondo course.

Three strokes back were Harry Ishii 85-16-69 and Reggie Suzukawa 77-8-69, tied for second place.

Following the leaders were Mits Fujimoto, Hide Higashi, Fred Matsumoto and Ben Katow at net 71. wa 77-8-69, tied for second lace. meeting will follow the conclusion of the tournament next Sunday.

First Round Results Of Top Flite GC Matches Released

Results of the Top Flite Golf Club first round match play held Sept. 23 were announced as follows:

George Mizuno def. Hi Higashi, 2 and 1; Mas Kawaguchi def. Doug Mizukami, 1 up and at 19th; Mitz Fujimoto def. George Shimazu, 4 and 2; Nob Tashiro def. Jim Yamamoto, 4 and 3.

George Nakatsuka def. George Endo, 4 and 3; Cliff Suzukawa def. Al Tengan, 4 and 3; Wally Nagata tied Bob Moriyama; George Yamagata def. Wally Ige, 2 up.

Frank Nagai def. Lloyd Yamamoto, 5 and 4; Lefty Uno def. Luis Aihara, 1 up; Jim Miyazaki def. Fred Matsumoto, 1 up; Harry Kinoshita def. Kayo Kuratani, default.

Harry Ishii def. Kay Nagamoto, 2 and 1; Bob Motoi def. Bob Miyamoto, 6 and 4.

Pairings for Sept. 30 Second Round

1. R. Suzukawa vs. B. Matoi; P. Nakayama vs. H. Ishii.
2. J. Saito vs. H. Kinoshita; D. Takeshita vs. J. Miyazaki.
3. Y. Tatsumi vs. L. Uno; S. Takeshita vs. F. Nagai.
4. B. Kato vs. G. Yamagata; F. Tsuchiya vs. C. Hirata.
5. B. Nomura vs. W. Nagata and B. Moriyama; H. Hishiki vs. C. Suzukawa.
6. T. Ochiai vs. G. Nakatsuka; J. Nakayama vs. N. Tashiro.
7. M. Narahara vs. M. Fujimoto; D. Numamoto vs. M. Kawaguchi
8. J. Maeshiro vs. G. Mizuno; H. Yamagata vs. E. Yusa.

Defending champion is Henry Yamagata. Members are asked to be on time; foursomes will tee-off promptly as paired off above.

at 19th
Nob Tashiro def. Jim Nakayama 2 and 1
Mas Kawaguchi def. Dick Numamoto 1 up
Mitz Fujimoto def. Mas Narahara 2 and 1
George Mizuno def. Jackson Maeshiro 3 and 2
Henry Yamagata def. Earl Yusa 3 and 2

NEXT SUNDAY'S PAIRING

1. H. Yamagata, vs. Mizuno; Fujimoto vs. Kawaguchi
2. Tashiro vs. Ochiai; Nomura vs. Suzukawa
3. Hirata vs. G. Yamagata; Takeshita vs. Tatsumi
4. Miyazaki vs. Saito; Nakayama vs. Motoi.

Pairings for Top Flite-Air Flite Intraclub Play is Listed

Pairings for the Top Flite-Air Flite interclub tourney on March 18 and 25 were announced as follows:

Aye Flight at Rio Hondo 5:45 a.m.

1. K. Sugimoto AF, T. Naritoku AF, H. Higashi TF, N. Tashiro TF;
2. L. Yamamoto TF, M. Narahara TF, H. Ishii TF, D. Kawasaki AF, R. Okuda AF;
3. J. Nakayama TF, M. Fujimoto TF, T. Yanagi AF, F. Misaki AF, T. Ochiai TF;
4. H. Hishiki TF, W. Nagata TF, J. Yamamoto TF, K. Iko AF;
5. F. Matsumoto TF, F. Nagai TF, D. Takeshita TF, G. Shimabukuro AF;
6. C. Suzukawa TF, K. Shimizu TF, M. Kawaguchi TF, H. Hirata AF, S. Takeshita;
7. D. Numamoto TF, W. Ige TF, J. Hazama AF, W. Teramoto AF;
8. L. Uno TF, L. Nakayama TF, S. Saito AF, B. Tanibata AF;

Championship Flight 5:30 a.m. at Alondra

1. D. Mizukami TF, G. Shimiazu TF, F. Endo AF, K. Hazama AF;
2. J. Miyasaki TF, B. Moriyama TF, C Hirata TF, G. Ajioka AF, B. Nakamura AF;
3. J. Maeshiro TF, A. Tengan TF, L. Aihara TF, G. Ncij AF, R. Asato AF;
4. S. Nakano AF, S. Mizukami AF, M. Saito AF, BenKatow TF;
5. G. Endo TF, B. Nomura TF, F. Ishimoto AF, G. Inouye AF;
6. D. Ogata TF, R. Suzukawa TF, G. Ige TF, F. Hatanaka AF;
7. G. Yamagata TF, T. kawasaki AF, T. Wakayama AF, J. Sakurai AF;
8. K. Kuratani TF, H. Yamagata TF, M. Kawamoto AF, M. Goya AF;
9. Y. Tatsumi TF, C. Hinaga TF, W. Tamashiro AF, B. Kim AF.

Kayo Kuratani scoring a 79-8-71 round won the playoff for second place besting Harry Ishii 88-16-72 and Yas Tatsumi 81-7-74 in the President's trophy tournament of the Top Flite club.

Top Flite Golf Match Play Results

Top Flite Golf Club match pl results in the third round on Su day, Oct. 7 are as follows:

Henry Yamagata def. Geor Mizuno 2 up; Mitz Fujimoto d Mas Kawaguchi 5 and 3; T Ochiai def. Nob Tashiro 3 and Cliff Suzukawa def. Babe Nomu 3 and 2.

Yas Tatsumi def. Sus Takeshi 3 and 2; George Yamagata def. Chuck Hirata 1 up; Lloyd Nakayama def. Bob Motoi 1 up on 19th; Jim Saito def. Jim Miyazaki 3 and 2.

Quarter-final matches next week will pair the following:

1. Nakayama vs. Saito; G. Yamagata vs. Tatsumi.
2. Ochiai vs. Suzukawa; H. Yamagata vs. Fujimoto.

On the same day an 18-hole medal consolation round is scheduled for all players eliminated from match play.

Yas Tatsumi def. Lefty Uno, 3 and 2; Sus Takeshita def. Frank Nagai, 3 and 2; George Yamagata def. Ben Katow, forfeit; Chuck Hirata def. Frank Tsuchiya, forfeit.

Babe Nomura def. Wally Nagata, 1 up, Nagata had eliminated Bob Moriyama on the 21st in a first round match; Cliff Suzukawa def. Hiro Hishiki, 1 up; Tad Ochiai def. George Nakatsuka, 1 up on 19th; Nob Tashiro def. Jim Nakayama, 2 and 1.

Mas Kawaguchi def. Dick Numamoto, 1 up; Mitz Fujimoto def. Mas Narahara, 2 and 1; George Mizuno def. Jack Maeshiro, 3 and 2; Henry Yamagata def. Earl Yusa, 3 and 2.

Pairings for next Sunday's matches were:

Sunday, Oct. 7 at Rio Hondo

H. Yamagata vs. G. Mizuno; M. Fujimoto vs. M. Kawaguchi; N. Tashiro vs. T. Ochiai; B. Nomura vs. C. Suzukawa.

C. Hirata vs. G. Yamagata; S. Takeshita vs. Y. Tatsumi; J. Miyazaki vs. J. Saito; L. Nakayama vs. B. Matoi.

Yas Hatsumi over Sus Takeshita, 3 and 2; George Yamagata over Chuck Hirata, 1 up; Lloyd Nakayama over Bob Matoi, 1 up on 19th; Jim Saito over Jim Miyazaki, 3 and 2.

The pairings for Oct. 14 are: Nakayama vs. Saito; G. Yamagata vs. Tatsumi; Ochiai vs. Suzukawa; H. Yamagata vs. Fujimoto.

An 18-hole medal consolation round is scheduled on Sunday for all players eliminated from match play.

HI HIGASHI IS LOW DUFFER IN TOP FLITE GOLF CLUB PRESIDENT'S TROPHY TOURNEY AFTER TWO ROUNDS

Hi Higashi, 14-handicap duffer, netted a 138 after two rounds of golf Sunday and won the President Trophy offered by Top Flite prexy Luis Aihara.

Higashi posted a final round 81-14-67 and coupled with his previous week's 85-14-71 was enough to eke out first round leader Kayo Kuratani by two strokes.

Tied with Kuratani at net 140 for second place were Harry Ishii and Yas Tatsumi. The three will playoff for second and third place prizes.

Complete results:

1. Hi Higashi	85-81-28—138
2. (tie) Yas Tatsumi	79-75-14—140
Kayo Kuratani	75-83-18—140
Harry Ishii	85-87-32—140
5. Dick Takeshita	83-80-22—141
6. Reggie Suzukawa	77-82-16—143
7. George Yamagata	82-78-16—144
George Endo	83-78-18—144
Ben Katow	80-82-18—144
10. Henry Yamagata	81-78-14—145
Babe Nomura	81-82-18—145

The Top Flite Club's calendar follows:

Mar. 18 & 25 - Air Flite Inter-club tourney (Alondra)
April 1 - Quarterly tournament
April 8 - SCNGA Partner Best Ball
April 29 - Orange County Tourney
May 6 & 20 Top Notch Inter-club (pending)
May 12 TF Dinner-dance, Nikabob
May 27 - Top Flite Invitational Tourney (Rio Hondo)

* * *

Top Flite match play moves thru quarter-finals

Semi-finals on Sunday at Rio Hondo pitting defending champion Hank Yamagata with Tad Ochiai and Lloyd Nakayama with Yas Tatsumi is next in the Top Flite Club's annual match play tournament as quarter-finals were played on Oct. 14.

To get a semi-finalist berths, Yamagata defeated Mitz Fujimoto, 2 and 1; Ochiai defeated Cliff Suzukawa, 3 and 2; Nakayama defeated Jim Saito, 3 and 2; Tatsumi defeated George Yamagata, 7 and 6.

A consolation medal play tourney of 18 holes was held on Sunday for those who had been knocked out of match play.

George Aratani took first place with 74-10—64. Second was Kaz Shimizu with 78-11—67, followed by Hi Higashi and Earl Yusa tied for third with 80-13—68s. Knotted for fifth were Luis Aihara with 79-10—69 and Jim Yamamoto with 81-12—69. Deadlocked at 70 net were Chuck Hirata, Wally Ige, Ben Katow, and Lefty Uno.

a vs Tatsumi. 2. Ochai vs Suzukawa; H. Yamagata vs. Fujimoto.

TOP FLITE MATCH PLAY NEARS CLOSE; SEMIS NEXT

Last year's champion Henry Yamagata will face Tad Ochiai and Yas Tatsumi will meet Lloyd Nakayama in the semi-final round of the current match play Sunday as Top Flite golf club finalists approaches its closing matches.

George Aratani outpaced the field last Sunday as he fired a three-over-par 74 to win the consolation medal tournament.

Summary of both tourney, as follows:

Hank Yamagata def. Mitz Fujimoto 2 and 1
Tad Ochiai def. Cliff Suzukawa 3 and 2
Lloyd Nakayama def. Jim Saito 3 and 2
Yas Tatsumi def. George Yamagata 7 and 6

SEMI FINAL PAIRINGS

Yamagata vs. Ochiai
Nakayama vs Tatsumi

CONSOLATION TOURNAMENT

1. George Aratani	74-10-64
2. Kaz Shimizu	78-11-67
3. Hi Higashi	80-12-68
Earl Yusa	80-12-68
5. Luis Aihara	79-10-69
Jimmy Yamamoto	81-12-69

7. Chuck Hirata, Wally Ige, Ben Katow, and Lefty Uno—net 70.

Yas Tatsumi def. Lefty Uno 3 and 2, Sus Takeshita def. Frank Nagai 3 and 2, George Yamagata def. Ben Kato forfeit, Chuck Hirata def. Frank Tsuchiya forfeit.

Babe Nomura def. Wally Nagata 1 up (Nagata def. Bob Moriyama on 21st to win first round sudden death playoff), Cliff Suzukawa def. Hiro Hishiki 1 up, Tad Ochiai def. George Nakatsuka 1 up at 19th, Nob Tashiro def. Jim Nakayama 2 and 1.

Mas Kawaguchi def. Dick Numamoto 1 up, Mitz Fujimoto def. Mas Narahara 2 and 1, George Mizuno def. Jackson Maeshiro 3 and 2, Henry Yamagata def. Earl Yusa 3 and 2.

Next Sunday's Pairing

1. H. Yamagata vs. Mizuno; Fujimoto vs. Kawaguchi.
2. Tashiro vs. Ochiai; Nomura vs. Suzukawa.
3. Hirata vs. G. Yamagata; Takeshita vs. Tatsumi.
4. Miyazaki vs. Saito; Nakayama vs. Motoi.

Ochiai & Tatsumi meet in finals

It will be Tad Ochiai and Yas Tatsumi in the finals of the annual Top Flite match play tournament next Sunday at Rio Hondo.

Ochiai, who carries a 14 handicap, played brilliant golf to eliminate defending champion Henry Yamata, 2 up, in Sunday's semi-finals. Ochiai took the lead in the nip and tuck match at the turn. A birdie and a par put Ochiai one up after nine holes. He took the next three and held on for his victory.

In the other semi-final, Tatsumi defeated Lloyd Nakayama, 2 up. The match ended on the 17th hole.

Sunday at Rio Hondo.

Ochiai, who carries a 14 handicap, played brilliant golf to eliminate defending champion Henry Yamata, 2 up, in Sunday's semi-finals. Ochiai took the lead in the nip and tuck match at the turn. A birdie and a par put Ochiai one up after nine holes. He took the next three and held on for his victory.

In the other semi-final, Tatsumi defeated Lloyd Nakayama, 2 up. The match ended on the 17th hole.

Ochiai cops Top Flite match golf

Tad Ochiai, the dentist, extracted the Top Flite match play championship from the molars of singer Yas Tatsumi by taking the hotly contested finals of the golf tournament on Sunday at Rio Hondo.

Ochiai, who carried a 14 handicap, took Tatsumi, 2 and 1, in the finals.

Tatsumi, a 7 handicap player, vas one up at the turn but Ochiai ook the next three handicap holes o go two ahead. Tatsumi bounced back to even the match. Then, Ochiai rallied for the win.

Ochiai in winning the championship defeated George Nakatsuka, Nob Tashiro, Cliff Suzukawa, and defending champion Hank Yamagata.

OCHIAI DEFEATS TATSUMI TO CAPTURE TOP FLITE MATCH PLAY CROWN

Tad Ochiai, conqueror of defend ng champion Hank Yamagata las week, emerged victorious over Ya Tatsumi 2 and 1 yesterday in th final round to win the champion ship title of the Top Flite matc play tournament.

Ochiai was 1-down after nine holes of play but managed to stay alive by taking the next three handicap holes to go ahead 2-up. He lost the next two but regained his confidence to win the match before the 18th hole.

Along the way to the championship Ochiai defeated, in order, George Nakatsuka, Nob Tashiro, Cliff Suzukawa and Yamagata. He is a 14-handicap player.

Higashi cops Top Flite golf play

Hi Higashi, 14-handicap duffer, won the President's trophy with a net 138 after two rounds of golf which wound up Sunday at the Rio Hondo course. The award was put up by Top Flite prexy Luis Aihara.

Higashi posted a final round 81-14—67 and coupled with his previous week's 85-14—71, the 138 was enough to edge first round leader Kayo Kuratani by two strokes.

Tied with Kuratani at net 140 for second place were Harry Ishii and Yas Tatsui. The three will play off for second and third place awards.

Hi Higashi	85-81-28—138
Yas Tatsumi	79-75-14—140
Kayo Kuratani	75-83-18—140
Harry Ishii	85-87-32—140

Dick Takeshita 163-22—141, Reggie Suzukawa 159-16—143, George Yamagata 160-16—144, George Endo 162-18—144, Ben Katow 162-18—144, Henry Yamagata 159-14—145, Babe Nomura 163-18—145.

YAMAGATA DEFEATED IN TOP FLITE MATCH PLAY

Tad Ochiai played inspired golf in upsetting last year's match play champion, Henry Yamagata, by a score of 2 up to win one of the semi-final matches yesterday in Top Flite's annual tournament at Rio Hondo.

Ochiai will meet Yas Tatsumi in the finals next Sunday, as Lloyd Nakayama went down to defeat to Tatsumi 2 down. Both matches ended on the 17th hole.

Ochiai in scoring his victory played nip and tuck ball with Yamagata but went ahead at the turn when he finished with a birdie and par, and 1 up. He then continued to win the next three handicap holes and clung on to his winning margin to gain the finals.

21 TOP FLITERS GOBBLE UP COURSE IN TURKEY SHOOT

Turkey on the table on Thanksgiving Day was assured 21 players of Top Flite Golf Club Sunday when a turnout of nearly 50 members vied in the yearly Turkey Shoot linkfest.

A-12-lb. hen will await the following players:

Chuck Hirata and Mas Narahara, net 65; Hiro Hishiki 66;; Duke Ogata 67; Henry Yamagat, Tad Ochiai, Reggie Suzukawa, Harry Ishii and Sus Takeshita, 68;

Kiyo Yamato, Al Tengan, Kayo Kuratani, Lefty Uno, Bb Moriyama, Jackson Maeshiro, 69; Yas Tatsumi and George Yamagata, 70;

Chick Hinaga, Dick Takeshita, Jim Yamamoto and Luis Aihara, 71.

The annual 36-hole medal tournament is scheduled for Nov. 25 and Dec. 2. A perpetual trophy and individual trophy will be awarded to the winners.

Turkey Shoot results of Top Flite golfers

Turkey on the Thanksgiving Day table were assured 21 Top Flite players when nearly 50 of them turned out Sunday at the Rio Hondo course for the yearly Turkey Shoot linkfest.

A 12-lb. hen will await the following players:

Chuck Hirata and Mas Narahara, net 65; Hiro Hishiki, 66; Duke Ogata, 67; Henry Yamagata, Tad Ochiai, Reggie Suzukawa, Harry Ishii, and Sus Takeshita, 68;

Kiyo Yamato, Al Tengan, Kayo Kuratani, Lefty Uno, Bob Moriyama, Jackson Maeshiro, 69; Yas Tatsumi, George Yamagata, 70; Chick Hinaga, Dick Takeshita, Jim Yamamoto, Luis Aihara, 71.

The annual 36-hole medal play tournament will be held on Nov. 25 and Dec. 2.

perpetual trophy offered by Kyoto Sukiyaki in a 36-hole medal tournament at Rio Hondo.

Another trophy will be offered the winner next Sunday in addition to gaining a leg on the huge trophy.

1. George Endo	75-8-67
2. Hank Yamagata	75-7-68
Duke Ogata	76-8-68
Hi Higashi	79-11-68
Lefty Uno	80-12-68
6. Kayo Kuratani	79-10-69
Luis Aihara	79-10-69
Mas Narahara	84-15-69

Wally Nagata, Loyd Nakayama, Doug Mizukami, Yas Tatsumi, Sus Takeshita—net 70.

1962 TOP NOTCH (FOX HILLS)

Top Notch annexes team honors in inter-club competition Sunday

Individual honors were divided while Top Notch monopolized team crowns in the 36-hole Top Notch-Top Flite inter-club golf tournament which finished Sunday.

George Endo of Top Flite won the Championship Flight competition with 153-18—135. Endo with a four stroke edge over Nathan Osajima of Top Notch after the first round was hard pressed but won by a one stroke margin. Osajima posted the best round of the day with a 74-8—66.

Joe Uyematsu of Top Notch took Aye Flight honors by rushing in with a sizzling 77 gross at Rio Hondo to outdistance the field and fellow teammate George Kawakami by five strokes. Uyematsu nursed a swollen toothache for most of the round.

In championship team play, the Top Notch foursome, composed of Min Yoshizaki, George Wada, Kyu Yamahata, and Ken Osajima overtook Top Flighters George Endo, Reggie Suzukawa, Duke Ogata and George Aratani, 558 to 564. The team won by six strokes at the Fox Hills course after trailing the Rio Hondo men by three strokes at the halfway point.

The Top Notch Aye Flight team resumed their pounding and added nine to their 18 stroke advantage, winning 579 to 606. On the team were Jack Horikawa, Joe Uyematsu, Mas Fukai, and Fred Ota. Competing for Top Flite were Wally Ige, Sus Takeshita, Cliff Suzukawa, and Hi Higashi.

CHAMPIONSHIP FLIGHT

Team: Top Notch	278-280—558
Top Flite	275-289—564
George Endo, TF	75-78—153 (18)—135
Nate Osajima, TN	78-74—152 (16)—136
Min Yoshizaki, TN	73-75—148 (10)—138

George Shimazu TF 158-18—140, Joe Kishi TN 156-16—140, George Wada TN 154-14—140, Doug Mizokami TF 141, Lloyd Nakayama TF 141, Ken Osajima TN 142, George Yamagata TF 142, Duke Ogata TF 142.

AYE FLIGHT

Team: Top Notch	284-295—579
Top Flite	302-304—606
Joe Uyematsu, TN	82-77—159 (22)—137
Geo. Kawakami, TN	83-83—166 (28)—142
Hi Higashi, TF	86-83—169 (26)—143

Fred Ota TN 168-24—144, Henry Toyama TN 168-24—144, Lefty Uno TF 146, Mareo Masunaka TN 147, Sueo Hirashima TN 148, Fred Matsumoto TF 148.

TOP NOTCH-TOP FLITE GOLFERS LOCKED IN ANNUAL 36-HOLE INTER-CLUB TOURNEY, PLAY CONTINUES ON 20

The annual inter-club tournament pitting members of Niseidom's oldest two clubs, Top Notch and Top Flite, got under way Sunday with the final round scheduled for May 20 on two courses.

Both clubs found the home course to their advantage as George Endo of Top Flite held a two-stroke advantage with a 75-9-66 at Rio Hondo in the Championship Flight.

Tied for second at net 68 were Min Yoshizaki and Ken Osajima of Top Notch and Reggie Suzukawa and George Shimazu of Fliters.

At Fox Hills it was a different story with Fred Ota leading a host of team-mates who hogged the top spots, leaving only one Top Flite member within easy striking distance of the cup.

The four-man team match found the Rio Hondo-men gaining three-stroke advantage, 275-278, over the Top Notchers in championship play.

At Fox Hills, however, the story is completely reversed. Top Notch duffers were leading by a whopping 18-stroke margin.

The leading contenders were:

CHAMPIONSHIP FLIGHT at Rio Hondo

1. George Endo TF	75-9-68
2. Min Yoshizaki TN	73-5-68
Reggie Suzukawa TF	76-8-68
Ken Osajima TN	76-8-68
George Shimazu TF	77-9-68
6. Kyu Yamahata TN	77-8-69
Al Tengan TF	79-10-69

AYE FLIGHT at Fox Hills

1. Fred Ota TN	80-12-68
2. Iwao Kawakami TN	83-14-69
3. Henry Toyama TN	82-12-70
4. Sueo Hirashima TN	86-15-71
Paul Tsukahara TN	82-11-71
Mas Fukai TN	82-11-71
Joe Uyematsu TN	82-11-71
Lefty Uno TF	82-11-71

TARUMOTO RALLIES TO WIN TOP NOTCH MATCH TOURN.

Dentist Sho Tarumoto came from behind to nip Tod Yoshizaki 2 and 1 in the finals of the Top Notch match play tournament Sunday.

Yoshizaki was 2 up at the turn but Tarumoto won the 14th, 15th and 16th to go 2 ahead and capped it on the 17th when the players halved the hole.. The dentist spotted the loser three full handicap strikes in winning first prize money of $60 and a plaque. Yoshizaki, a 12-handicap, won $40 for his effort.

The annual Turkey Shoot is set for Sunday with 15 up for grabs.

Tarumoto, Yoshizaki To Vie For Top Notch Link Crown

It will be Sho Tarumoto and Tod Yoshizaki who will be squaring off against each other in the final round of play to determine the Top Notch match play champion.

Tarumoto defeated Ken Osajima 3 and 1 while Tod Yoshizaki was taking the measure of Kay Obayashi 2 up.

Sho is a 9 handicap player while Tod sports a 12.

---

15 Turkeys To Be Carved By Top Notch Duffers

Top Notch linksters held their annual turkey shoot tournament at Baldwin Hills last Sunday as Joe Kishi led 15 lucky duffers for the prized birds with a net score of 68.

The complete list of Turkey winners were, as follows:

Joe Kishi, Fred Ota, Jack Horikawa, Paul Tsukahara, Kay Obayashi, Nate Osajima, Henry Toyama;

Satsuki Shigekawa, Steve Takeuchi, Beach Morita, Sueo Hirashima, Iwao Kawakami, Taro Uchizono, Kyu Yamahata, and Joe Ito.

A dinner meeting is scheduled Friday, Nov. 30, at the Smoke House.

Sober Obayashi Scores Ace in "Whiskey Shoot"

Kay Obayashi scored a hole-in-one Sunday, his first in 16 years of play, during the running of the annual "Whiskey Shoot" of the Top Notch golf club at Fox Hills.

Obayashi used a 3-iron on the 180-yard par 3 hole for his ace.

Jack Horikawa, Mareo Masunaka and Satsuki Shigekawa were in the foursome.

Shigekawa accomplished a similar fete by eagling the number 16 380-yard par four hole. He used a 5-iron, following a tremendous blow from the tee.

Shigekawa also won the tournament with a 2-over-par 75-7-69. He was followed by Frank Onishi, who was runner-up with 80-9-71.

Top Notchers are requested to turn out for the final day of play Sunday, officers announced.

1963

Winners Breeze Through Quarter-finals In TN Linkfest

Top Notch club's semi-finalists will be Sho Tarumoto meeting Ken Osajima while Tod Yoshizaki will face Kay Obayashi as the match play tournament reaches its final rounds.

The winners won their matches decisively as all matches were completed on the 16th green. The results were, as follows:

Sho Tarumoto def. Mareo Masunaka 6 and 5

Ken Osajima def. Fred Ota 7 and 6

Tod Yoshizaki def. Tom Matsunaga 3 and 2

Kay Obayashi def. Taro Uchizono 4 and 2

Matsunaga Fires Eagle As TN Play Opens

In spite of high winds and falling trees, the annual Top Notch President's Cup 36 Hole Tourney got off to a fast start highlighted by Tom Matsunaga's Eagle 3 on the first hole at Baldwin.

Shooting for Prexy Joe Ito's Cup, Tom leads the pack with a 73-9-64 net with Min Yoshizaki's fine one-under-par 70-5-65 net breathing down his neck. Taro Uchizono with 77-9-68 is in striking position as are Frank Onishi 78-8-70 and Paul Tsukahara 79-9-70.

At net 71, 72 and 73 are bunched Prexy Joe Ito, Nate Osajima, Joe Kishi, Fred Ota, George Fukushima, Mareo Masunaka and Sueo Hirashima.

TOM MATSUNAGA VICTOR OVER YOSHIZAKI FOR TITLE

Tom Matsunaga won a one-stroke victory in the final round of the Top Notch President's tounament by nosing out veteran Min Yoshizaki and annexed the trophy donated by prexy Joseph Ito.

Yoshizaki scored two fine rounds of 70 and 76 but could not cope with Matsunaga's handicap.

Summary as follows:

1. Tom Matsunaga	73-80-153—18-135
2. Min Yoshizaki	70-76-146—10-136
3. Taro Uchizone	77-84-161—18-143
4. Paul Tsukahara	79-85-164—18-146
Ty Saito	91-83-174—28-146

Top Notch and Top Flite in 36-hole rivalry

Top Flite and Top Notch will vie in interclub golf over 36-hole of medal play at the Fox Hills and Rio Hondo courses, starting on Sunday, June 23.

Competition has been divided into Championship and Aye flights and the two divisions will switch courses for the final 18 holes on June 30.

Starting times are 5:30 a.m. at Fox Hills and 5:45 a.m. at Rio Hondo.

The pairings are:

CHAMPIONSHIP FLIGHT
Sunday, June 23 at Fox Hills

B. Katow 11 TF, W. Ige 11 TF, H. Uba 9 TN, D. Mizukami 11 TF.

J. Maesiro 10 TF, L. Aihara 10 TF, G. Mizuno 10 TF, S. Tarumoto 8 TN.

L. Nakayama 9 TF, J. Saito 9 TF, B. Nomura 9 TF, J. Kishi 8 TN.

B. Moriyama 11 TF, K. Shimizu 11 TF, J. Uyematsu 9 TN, T. Uchizono 9 TN.

C. Suzukawa 11 TF, D. Takeshita 11 TF, J. Naito 8 TN, K. Osajima 8 TN, S. Takeuchi 10 TN.

L. Uno 11 TF, S. Takeshita 11 TF, P. Tsukahara 11 TF, B. Morita 10 TN.

R. Suzukawa 10 TF, M. Miyamoto 10 TF, J. Horikawa 9 TN, F. Onishi 9 TN.

G. Yamagata 9 TF, G. Shimazu 9 TF, G. Wada 8 TN, T. Matsunaga 8 TN.

H. Yamagata 7 TF, Y. Tatsumi 7 TF, J. Ross 5 TN, M. Yoshizaki 6 TN.

D. Izuno 8 TF, G. Aratani 8 TF, N. Osajima 7 TN, G. Fukushima 7 TN.

C. Hirata 9 TF, D. Ogata 8 TF, K. Kuratani 9 TF, K. Obayashi 8 TN.

AYE FLIGHT
Sunday, June 23 at Rio Hondo

L. Yamamoto 18 TF, B. Miyamoto 18 TF, A. Shiota 23 TN, K. Nagamoto 17 TF, J. Nakayama 16 TF.

M. Fukumoto 16 TF, T. Kaneko 15 TF, T. Fujimoto 16 TN, F. Tsuchiya 15 TF, G. Nakatsuka 15 TF.

H. Ishii 15 TF, T. Saito 14 TN, M. Narahara 14 TF, J. Kawakami 14 TN, E. Yusa 13 TF.

T. Ochiai 13 TF, S. Hirasuna 14 TN, D. Numamoto 13 TF, H. Kim 14 TN, W. Nagata 13 TF.

F. Nagai 13 TF, H. Toyama 12 TN, F. Matsumoto 13 TF, T. Narahara 12 TN, M. Kawaguchi 13 TF.

H. Hishiki 13 TF, J. Yamamoto 13 TF, B. Miyagi 11 TN, A. Tengan 12 TF, F. Ota 11 TN.

J. Miyazaki 12 TF, J. Ito 11 TN, B. Motoi 12 TF, M. Masunaka 11 TN, H. Higashi 12 TF.

H. Kinoshita TF, T. Ota TN, B. Uragami TF.

Top Notch Shows Strength; Ties Top Flite In Interclub Play

Top Notch golfers came through with a display of their power in the second round of their current interclub tournament with Top Flite to gain a share of the glory in the standings.

Kay Obayashi of Top Notch and Doug Mizokami of Top Flite spurted to a tie in the championship flight as they both carded a net 134 for the two rounds at Rio Hondo. Doug fired a 38-37—75-11-64 and Obayashi 36-37—73-8-65. An 18-hole playoff is set for Sunday on the Top Flite course.

The best score was turned in by veteran Min Yoshizaki who came in one-under-par 70 for third place.

First round leader George Mizuno floundered badly on his home course and placed almost out of the money at 142.

At Baldwin Hills, Tarzan Kaneko of Top Flite was flexing his might with another top score of 37-42-70—15-64 to run away with the prize money.

Ted Fujimoto of Top Notch saved the flight from being a runaway for the Top Fliters by taking a firm hold on second place at 132.

CHAMPIONSHIP FLIGHT at RIO HONDO:

1. Doug Mizokami TF	75-11-64	(70)	-134
Kay Obayashi TN	73- 8-65	(69)	-134
3 Min Yoshizaki TN	70- 6-64	(71)	-134
4. George Shimazu TF	80- 9-71	(66)	-137
5. Kaz Shimizu TF	81-11-70	(68)	-138
6. Paul Tsukahara TN	79-10-69	(70)	-139
7. Henry Yamagata TF	70- 7-70	(70)	-140

8. Beach Morita TN 69 (72); Chuck Hirata TF 67 (74); Joe Uyematsu TN 70 (71); Jimmy Saito TF 74 (67)—tie net 141.

AYE FLIGHT at BALDWIN HILLS:

1 Tarzan Kaneko TF	79-15-64	(65)	-129
2. Ted Fujimoto TN	81-17-64	(68)	-132
3. Al Tengan TF	78-12-66	(70)	-136
Earl Yusa TF	81-13-68	(68)	-136
Jim Miyazaki TF	81-12-69	(67)	-136
Hi Higashi TF	78-12-66	(70)	-136
7. Bill Miyagi TN	78-11-67	(70)	-137

8. Fred Ota TN, Bob Matoi TF—net 139.

10. Frank Tsuchiya TF—net 140.

MIZOKAMI COPS 18-HOLE PLAY-OFF

Doug Mizokami of Top Flite with 40-38—78-11—67 edged Kay Obayashi of Top Notch with 40-36—76-8—68 in the 18-hole playoff Sunday at Rio Hondo for the Championship Flight crown in the Top Notch-Top Flite competition. The two had wound up 36 holes of medal play deadlocked at net 134. Mizokami carded four birdies.

* * *

Top Notch holds Turkey Shoot

Min Yoshizaki traveled the Mountain View Country Club course in Corona on Sunday with a 72 and a five handicap for a net 67 for first place in Top Notch Golf Club's annual Turkey Shoot.

Second was Jack Horikawa with 78-10—68, followed by George Wada with 76-7—69 and Fred Ota with 80-10—70.

Others were Frank Onishi, Beach Morita, net 71; Sho Tarumoto, net 72; George Fukushima, Sats Shigekawa, Ty Saito, Tom Uchizono, Tad Yoshizaki, net 73; Joe Kishi, net 74; Sho Korin, net 75; Paul Tsukahara, Tom Masunaga, Kay Obayashi, net 76.

Top Notch Tourney Ends With Pair Tied

Joe Kishi nearly blew the Top Notch 54-Hole tournament Sunday in the final round when he stumbled his way through the front nine with a 44, throwing him eventually to a tie with Jerry Ross for first place with net 209.

Kishi, after two rounds, led by 5 strokes over Ross, who traveled the front nine in even par. Both players fired the back nine in one-over-par 37 winding up all even for the 54 holes.

1. Jerry Ross	77-74-73	(15) Net	209
Joe Kishi	75-77-81	(24)	209
3. Jack Horikawa	83-87-80	(36)	214
4. Tom Matsunaga	79-83-77	(24)	215
5. Tad Yoshizaki	79-88-80	(30)	217
6. Sueo Hirashima	87-91-85	(45)	218
Min Yoshizaki	77-75-81	(15)	218
8. Kyu Yamahata	86-81-79	(27)	219
9. Hank Toyama	89-81-89	(36)	223
Ken Osajima	83-81-86	(27)	223

The Consolation round was dominated by the Ota Brothers, taking home merchandise gifts from Fox Hills Pro Shop. Fred Ota 80-10—70; Jack Ota 94-21—73.

Kishi Leads TN Linkfest

After two rounds of the annual 54 hole tournament, to be concluded next Sunday, October 27th, at Fox Hills Golf Course, the leaders in the Top Notch tourney are:

Joe Kishi	75-74-(16)—136
Jerry Ross	77-74-(10)—141
Min Yoshizaki	75-77-(10)—142
George Wada	76-83-(16)—143

Net 146: Dr. Keo Kawakami, Ken Osajima, Hank Toyama, Jack Horikawa and Tom Matsunaga.

Joe Kishi, starting out the morning round with a duffer like double par 8 on the first hole, settled down a one over par round for the next 17 holes to wind up with a respectable 77 for the morning. Jerry Ross, with four birdies, and a one under par back nine, had the days best round with a 74.

Consolation prizes will be awarded to the fellows out of contention for the last 18 holes, since this tournament replaces the yearly match play championship. —J.I.

1962 - TOPFLITE (RIO HONDO)

1

TOP NOTCH CLUB WINS MAJOR SHARE OF GOLF HONOR FIRST TEAM PLAY TROPHIES WON BY LARGE MARGIN

George Endo of Top Flite and Joe Uyematsu of Top Notch were victorious in their respective flight at the end of the 36-hole inter-club tournament Sunday, but the men from Fox Hills garnered the lion's share of prizes.

Endo maintained his first round lead and was hard pressed by Nate Osajima who scored the best round of the day with a 74-8-66, and won by only a one stroke margin.

Joe Uyematsu, who was nursing a swollen tooth for most of the round, rushed in with a sizzling 77 gross at Rio Hondo to outdistance the field and fellow teammate George Kawakami by five strokes.

The perpetual trophies for team play were both won by Top Notch. In championship play the foursome composed of Min Yoshizaki, George Wada, Kyu Yamahata and Ken Osajima overtook Top Fliters George Endo, Reggie Suzukawa, Duke Ogata and George Aratani, 558 to 564. The team won by six strokes at the Fox Hills course after trailing the Rio Hondomen by three strokes at the half way point.

The Top Notch Aye flight team resumed their pounding and added nine more points to their 18 stroke advantage, winning 579 to 606. The team had Jack Horikawa, Joe Uyematsu, Mas Fukai and Fred Ota, and Wally Ige, Sus Takeshita, Cliff Suzukawa and Hi Higashi vied for the Top Flite.

SUMMARY

CHAMPIONSHIP

Team: Top Notch	278-280-558
Top Flite	275-289-564
1. George Endo TF	75-78-153—18-135
2. Nate Osajima TN	78-74-152—16-136
3. Min Yoshizaki TN	73-75-148—10-138
4. George Shimazu TF	76-80-158—18-140
Joe Kishi TN	81-75-156—16-140
George Wada TN	78-76-154—14-140

7. Doug Mizokami TF 141, Lloyd Nakayama 141; 9. Ken Osajima TN 142, George Yamagata TF 142, Duke Ogata TF 142.

AYE FLIGHT

Team: Top Notch	284-295-579
Top Flite	302-304-606
1. Joe Uyematsu TN	82-77-159—22-1
2. Geo Kawakami TN	83-83-166—28-1
3. Hi Higashi TF	86-83-169—26-1
4. Fred Ota TN	80-88-168—24-1
Henry Toyama TN	82-86-168—24-1

6. Lefty Uno TF 146; 7. Mareo Masunak TN 147; Sueo Hirashima TN, Fred Matsumoto TF 148.

Kawaguchi Scores Ace

Mas Kawaguchi of Top Flite scored his first hole-in-one Sunday on the Rio Hondo golf course.

The popular owner of the Fish-king Co. stroked a perfect 5-iron shot on the on-again off-again 160 yard par 3 third hole. The third hole was changed to No. 12 early this year but beginning today reverts back to the old front nine.

Kiyo Yamato, Nob Tashiro and

Each

Ige and Nagai cop quarterly

Wally Ige and Frank Nagai won the Top Flite Golf Club's quarterly tournament on Sunday at Rio Hondo as the competition was played on a point system. Both scored 23 points each as the full membership turned out for the 18-holes of play.

Under the scoring system, a point is scored for each part, two points for each birdie, and an eagle rates four points. One stroke is allowed for each handicap hole.

Babe Nomura, Al Tengan, Doug Mizukami, and Reggie Suzukawa were tied for the next spot with 22 points. The winners received nine balls and the runners-up four balls.

Two points behind at 20 were George Endo, Wally Nagata, Lefty Uno, Duke Ogata, and Chuck Hirata. They received one ball each.

Henry Yamagata, Hi Higashi Win TF Partner Best Ball Try

Henry Yamagata and Hi Higashi teamed up to win the Top Flite Partner Best Ball tourney Sunday with a winning score of net 57, 14 strokes under regulation 71

Yamagata scored a gross 70 sinking three birdies and two bogeys while Higashi came through in the clutch. Duke Ogata and Fred Matsumoto as a team were second with a net 60.

1.	Henry Yamagata-Hi Higashi	57
2.	Duke Ogata-Fred Matsumoto	60
3.	Reggie Suzukawa-Harry Ishii	61
	Doug Mizukami-Tad Ochiai	61
5.	Babe Nomura-Nob Tashiro	63
	Luis Aihara-Mas Kawaguchi	63
7.	Mas Narahara-George Shimazu	64
	Wally Ige-Harry Kinoshita	64
	Jim Nakayama-Dick Takeshita	64
	Chuck Hirata-Jim Yamamoto	64

held on Sunday at the Rio Hondo course. The duo posted a net score of 57, 14 under the 71 par.

Yamagata scored a gross 70 sinking three birdies and two bogeys while Higashi came with some neat shots.

Duke Ogata and Fred Matsumoto were second with a net score of 60.

Henry Yamagata-Hi Higashi	57
Duke Ogata-Fred Matsumoto	60

Reggie Suzuki-Harry Ishii 61, Doug Mizukami-Tad Ochiai 61, Babe Nomura-Nob Tashiro 63, Luis Aihara-Mas Kawaguchi 63, Mas Narahara-George Shimizu 64, Wally Ige-Harry Kinoshita 64, Jim Nakayama-Dick Takeshita 64, Chuck Hirata-Jim Yamamoto 64.

Top Flite Cards President's Trophy Tourney at 'Hondo

Top Flite Golf Club will hold its annual President's Trophy Tournament on Feb. 25 and March 4 at Rio Hondo Golf Course.

Members are required to report to the starter by 6 a.m. when pairings will be formed for the 36-hole affair.

President Luis Aihara is the donor of the trophy.

TOP FLITE GOLF RESULTS

Top Flite Golf held their quarterly tournament Sunday with the following results:

1.	Duke Ogata	75-9-66
2.	K. Shimizu	79-12-67
	J. Nakayama	81-14-67
	Geo. Shimazu	77-10-67
	Wally Ige	79-12-67
	Chuck Hirata	77-10-67
3.	C. Suzukawa	80-12-68
	C. Hinaga	75-7-68
4.	Hy Higashi	83-13-70

Ige, Nagai Win Top Flite GC Quarterly Tourney

Wally Ige and Frank Nagai won the quarterly Top Flite Golf Club tournament by scoring 23 points apiece Sunday as the full membership turned out to play, based on the point system scoring.

Each par is scored a point, a birdie for two points and an eagle earns four poins, allowing one stroke for each handicap hole.

Babe Nomura, Al Tengan, Doug Mizukami and Reggie Suzukawa were close on the heels with 22 points. The winners won nine balls each while the runner-ups won four balls.

Two strokes behind with 20 points were George Endo, Wally Nagata, Lefty Uno, Duke Ogata and Chick Hirata, winners of a ball for their effort.

Top Flite Match Play Starts Sunday, Pairings Listed

Top Flite golf members will tee-off Sunday in the first round of their match play tournament following qualifying round last week.

Unlisted players drew byes in the round on the schedule, scores were net 73 and higher were paired, as follows:

Hi Higashi vs. George Mizuno, Doug Mizukami vs. Mas Kawaguchi

George Shimazu vs. Mits Fujimoto, Nob Tashiro vs. Jim Yamamoto

George Endo vs. George Nakatsuka, Al Tengan vs. Cliff Suzukawa

Wally Nagata vs. Bob Moriyama

Wally Ige vs. George Yamagata, Frank Nagai vs. Lucky Yamamoto

Luis Aihara vs. Lefty Uno, Jim Miyasaki vs. Fred Matsumoto

Kayo Kuratani vs Harry Kinoshita, Harry Ishii vs. Kay Nagamoto

Bob Motoi vs. Bob Miyamoto

SECOND ROUND OF TOP SUNDAY AT RIO HONDO

Top Flite duffers will bear do for their second round of play Su day in the annual match play to nament at Rio Hondo.

Defending champion of the cl is 8-handicap Henry Yamagata

Members are asked to be time as foursomes will tee promptly at 6 a.m. according pairings.

RESULTS OF FIRST ROUND MATCH TOP FLITE GOLF CLUB Sept. 23, 19

George Mizuno def. Hi Higashi 2 and Mas Kawaguchi def. Doug Mizukami up at 19th

Mitz Fujimoto def. George Shimazu and 2

Nob Tashiro def. Jim Yamamoto 4 and

George Nakatsuka def. George Endo and 3

Cliff Suzukawa def. Al Tengan 4 and Wally Nagata tied Bob Moriyama

George Yamagata def. Wally Ige 2

Frank Nagai def. Lloyd Yamamoto and 4

Lefty Uno def. Luis Aihara 1 up

Jim Miyazaki def. Fred Matsumoto 1 up

Harry Kinoshita def. Kayo Kuratani default

Pairings for Top Flite-Air Flite Intraclub Play is Listed

Pairings for the Top Flite-Air Flite interclub tourney on March 18 and 25 were announced as follows:

Aye Flight at Rio Hondo 5:45 a.m.

1. K. Sugimoto AF, T. Naritoku AF, H. Higashi TF, N. Tashiro TF;
2. L. Yamamoto TF, M. Narahara TF, H. Ishii TF, D. Kawasaki AF, R. Okuda AF;
3. J. Nakayama TF, M. Fujimoto TF, T. Yanagi AF, F. Misaki AF, T. Ochiai TF;
4. H. Hishiki TF, W. Nagata TF, J. Yamamoto TF, K. Iko AF;
5. F. Matsumoto TF, F. Nagai TF, D. Takeshita TF, G. Shimabukuro AF;
6. C. Suzukawa TF, K. Shimizu TF, M. Kawaguchi TF, H. Hirata AF, S. Takeshita;
7. D. Numamoto TF, W. Ige TF, J. Hazama AF, W. Teramoto AF;
8. L. Uno TF, L. Nakayama TF, S. Saito AF, B. Tanibata AF;

Championship Flight 5:30 a.m. at Alondra

1. D. Mizukami TF, G. Shmiazu TF, F. Endo AF, K. Hazama AF;
2. J. Miyasaki TF, B. Moriyama TF, C Hirata TF, G. Ajioka AF, B. Nakamura AF;
3. J. Maeshiro TF, A. Tengan TF, L. Aihara TF, G. Ncji AF, R. Asato AF;
4. S. Nakano AF, S. Mizukami AF, M. Saito AF, BenKatow TF;
5. G. Endo TF, B. Nomura TF, F. Ishimoto AF, G. Inouye AF;
6. D. Ogata TF, R. Suzukawa TF, G. Ige TF, F. Hatanaka AF;
7. G. Yamagata TF, T. kawasaki AF, T. Wakayama AF, J. Sakurai AF;
8. K. Kuratani TF, H. Yamagata TF, M. Kawamoto AF, M. Goya AF;
9. Y. Tatsumi TF, C. Hinaga TF, W. Tamashiro AF, B. Kim AF.

Kayo Kuratani scoring a 79-8-71 round won the playoff for second place besting Harry Ishii 88-16-72 and Yas Tatsumi 81-7-74 in the President's trophy tournament of the Top Flite club.

First Round Results Of Top Flite GC Matches Released

Results of the Top Flite Golf Club first round match play held Sept. 23 were announced as follows:

George Mizuno def. Hi Higashi, 2 and 1; Mas Kawaguchi def. Doug Mizukami, 1 up and at 19th; Mitz Fujimoto def. George Shimazu, 4 and 2; Nob Tashiro def. Jim Yamamoto, 4 and 3.

George Nakatsuka def. George Endo, 4 and 3; Cliff Suzukawa def. Al Tengan, 4 and 3; Wally Nagata tied Bob Moriyama; George Yamagata def. Wally Ige, 2 up.

Frank Nagai def. Lloyd Yamamoto, 5 and 4; Lefty Uno def. Luis Aihara, 1 up; Jim Miyazaki def. Fred Matsumoto, 1 up; Harry Kinoshita def. Kayo Kuratani, default.

Harry Ishii def. Kay Nagamoto, 2 and 1; Bob Motoi def. Bob Miyamoto, 6 and 4.

Pairings for Sept. 30
Second Round

1. R. Suzukawa vs. B. Matoi; P. Nakayama vs. H. Ishii.
2. J. Saito vs. H. Kinoshita; D. Takeshita vs. J. Miyazaki.
3. Y. Tatsumi vs. L. Uno; S. Takeshita vs. F. Nagai.
4. B. Kato vs. G. Yamagata; F. Tsuchiya vs. C. Hirata.
5. B. Nomura vs. W. Nagata and B. Moriyama; H. Hishiki vs. C. Suzukawa.
6. T. Ochiai vs. G. Nakatsuka; J. Nakayama vs. N. Tashiro.
7. M. Narahara vs. M. Fujimoto; D. Numamoto vs. M. Kawaguchi
8. J. Maeshiro vs. G. Mizuno; H. Yamagata vs. E. Yusa.

Defending champion is Henry Yamagata. Members are asked to be on time; foursomes will tee-off promptly as paired off above.

Nob Tashiro def. Jim Nakayama 2 and 1

Mas Kawaguchi def. Dick Numamoto 1 up

Mitz Fujimoto def. Mas Narahara 2 and 1

George Mizuno def. Jackson Maeshiro 3 and 2

Henry Yamagata def. Earl Yusa 3 and 2

NEXT SUNDAY'S PAIRING

1. H. Yamagata, vs. Mizuno; Fujimoto vs. Kawaguchi
2. Tashiro vs. Ochiai; Nomura vs. Suzukawa
3. Hirata vs. G. Yamagata; Takeshita vs. Tatsumi
4. Miyazaki vs. Saito; Nakayama vs. Motoi.

Top Flite divo advances thru 2nd round play

Top Flite's annual match play tournament advanced into the round of 16 as that many matches were held Sunday at the Rio Hondo course.

Bob Matoi defeated Reggie Suzukawa, 2 up; Lloyd Nakayama def. Harry Ishii, 8 and 6; Jim Saito def. Harry Kinoshita, 6 and 5; Jim Miyazaki def. Dick Takeshita, 3 and 2.

Yas Tatsumi def. Lefty Uno, 3 and 2; Sus Takeshita def. Frank Nagai, 3 and 2; George Yamagata def. Ben Katow, forfeit; Chuck Hirata def. Frank Tsuchiya, forfeit.

Babe Nomura def. Wally Nagata, 1 up, Nagata had eliminated Bob Moriyama on the 21st in a first round match; Cliff Suzukawa def. Hiro Hishiki, 1 up; Tad Ochiai def. George Nakatsuka, 1 up on 19th; Nob Tashiro def. Jim Nakayama, 2 and 1.

Mas Kawaguchi def. Dick Numamoto, 1 up; Mitz Fujimoto def. Mas Narahara, 2 and 1; George Mizuno def. Jack Maeshiro, 3 and 2; Henry Yamagata def. Earl Yusa, 3 and 2.

Pairings for next Sunday's matches were:

Sunday, Oct. 7 at Rio Hondo

H. Yamagata vs. G. Mizuno; M. Fujimoto vs. M. Kawaguchi; N. Tashiro vs. T. Ochiai; B. Nomura vs. C. Suzukawa.

C. Hirata vs. G. Yamagata; S. Takeshita vs. Y. Tatsumi; J. Miyazaki vs. J. Saito; L. Nakayama vs. B. Matoi.

Yas Hatsumi over Sus Takeshita, 3 and 2; George Yamagata over Chuck Hirata, 1 up; Lloyd Nakayama over Bob Matoi, 1 up on 19th; Jim Saito over Jim Miyazaki, 3 and 2.

The pairings for Oct. 14 are: Nakayama vs. Saito; G. Yamagata vs. Tatsumi; Ochiai vs. Suzukawa; H. Yamagata vs. Fujimoto.

An 18-hole medal consolation round is scheduled on Sunday for all players eliminated from match play.

HI HIGASHI IS LOW DUFFER IN TOP FLITE GOLF CLU PRESIDENT'S TROPHY TOURNEY AFTER TWO ROUNDS

Hi Higashi, 14-handicap duffer, netted a 138 after two rounds of golf Sunday and won the President Trophy offered by Top Flite prexy Luis Aihara.

Higashi posted a

7.	George Yamagata	82-78-16—144
	George Endo	83-78-18—144
	Ben Katow	80-82-18—144
10.	Henry Yamagata	81-78-14—145
	Babe Nomura	81-82-18—145

The Top Flite Club's calendar follows:

Mar. 18 & 25 - Air Flite Inter-club tourney (Alondra)
April 1 - Quarterly tournament
April 8 - SCNGA Partner Best Ball
April 29 - Orange County Tourney
May 6 & 20 Top Notch Inter-club (pending)
May 12 TF Dinner-dance, Nikabob
May 27 - Top Flite Invitational Tourney (Rio Hondo)

★ ★ ★

TOP FLITE MATCH PLAY ENTERS QUARTER-FINALS SUNDAY AT RIO HONDO

Top Flite match play golfers will enter into quarter-final matches Sunday while golfers eliminated from competition will tee-off for an 18-hole consolation tournament.

Third round results were, as follows:

Henry Yamagata def. George Mizuno 2 up
Mitz Fujimoto def. Mas Kawaguchi 5 and 3
Tad Ochiai def. Nob Tashiro 3 and 2
Cliff Suzukawa def. Babe Nomura 3 and 2
Yas Tatsumi def. Sus Takeshita 3 and 2
George Yamagata def. Chuck Hirata 1 up
Lloyd Nakayama def. Bob Motoi 1 up 19th
Jim Saito def. Jim Miyazaki 3 and 2

QUARTER-FINAL PAIRINGS

1. Nakayama vs Saito; G. Yamagata vs Tatsumi. 2. Ochai vs Suzukawa; H. Yamagata vs. Fujimoto.

TOP FLITE MATCH PLAY NEARS CLOSE; SEMIS NEXT

Last year's champion Henry Yamagata will face Tad Ochiai and Yas Tatsumi will meet Lloyd Nakayama in the semi-final round of the current match play Sunday as Top Flite golf club finalists approaches its closing matches.

George Aratani outpaced the field last Sunday as he fired a three-over-par 74 to win the consolation medal tournament.

Summary of both tourney, as follows:

Hank Yamagata def. Mitz Fujimoto 2 and 1
Tad Ochiai def. Cliff Suzukawa 3 and 2
Lloyd Nakayama def. Jim Saito 3 and 2
Yas Tatsumi def. George Yamagata 7 and 6

SEMI FINAL PAIRINGS

Yamagata vs. Ochiai
Nakayama vs Tatsumi

CONSOLATION TOURNAMENT

1.	George Aratani	74-10-64
2.	Kaz Shimizu	78-11-67
3.	Hi Higashi	80-12-68
	Earl Yusa	80-12-68
5.	Luis Aihara	79-10-69
	Jimmy Yamamoto	81-12-69

7. Chuck Hirata, Wally Ige, Ben Katow, and Lefty Uno—net 70.

Yas Tatsumi def. Lefty Uno 3 and 2, Sus Takeshita def. Frank Nagai 3 and 2, George Yamagata def. Ben Kato forfeit, Chuck Hirata def. Frank Tsuchiya forfeit.

Babe Nomura def. Wally Nagata 1 up (Nagata def. Bob Moriyama on 21st to win first round sudden death playoff), Cliff Suzukawa def. Hiro Hishiki 1 up, Tad Ochiai def. George Nakatsuka 1 up at 19th, Nob Tashiro def. Jim Nakayama 2 and 1.

Mas Kawaguchi def. Dick Numamoto 1 up, Mitz Fujimoto def. Mas Narahara 2 and 1, George Mizuno def. Jackson Maeshiro 3 and 2, Henry Yamagata def. Earl Yusa 3 and 2.

Next Sunday's Pairing

1. H. Yamagata vs. Mizuno; Fujimoto vs. Kawaguchi.
2. Tashiro vs. Ochiai; Nomura vs. Suzukawa.
3. Hirata vs. G. Yamagata; Takeshita vs. Tatsumi.
4. Miyazaki vs. Saito; Nakayama vs. Motoi.

Ochiai, Tatsumi To Tangle For Top Flite Crown

Tad Ochiai and Yas Tatsumi will meet in the finals of the annual Top Flite match play tournament Sunday at Rio Hondo.

Ochiai, who carries a 14 handicap, played brilliant golf to eliminate defending champion Henry Yamata, 2 up, in Sunday's semi-finals. Ochiai took the lead in the nip and tuck match at the turn. A birdie and a par put Ochiai one up after nine holes. He took the next three and held on for his victory.

In the other semi-final, Tatsumi defeated Lloyd Nakayama, 2 up. The match ended on the 17th hole.

Ochiai cops Top Flite match golf

Tad Ochiai, the dentist, extracted the Top Flite match play championship from the molars of singer Yas Tatsumi by taking the hotly contested finals of the golf tournament on Sunday at Rio Hondo.

Ochiai, who carried a 14 handicap, took Tatsumi, 2 and 1, in the finals.

Tatsumi, a 7 handicap player, was one up at the turn but Ochiai took the next three handicap holes to go two ahead. Tatsumi bounced back to even the match. Then, Ochiai rallied for the win.

Ochiai in winning the championship defeated George Nakatsuka, Nob Tashiro, Cliff Suzukawa, and defending champion Hank Yamagata.

OCHIAI DEFEATS TATSUMI TO CAPTURE TOP FLITE MATCH PLAY CROWN

Tad Ochiai, conqueror of defending champion Hank Yamagata las week, emerged victorious over Ya Tatsumi 2 and 1 yesterday in th final round to win the champion ship title of the Top Flite matc play tournament.

Ochiai was 1-down after nine holes of play but managed to stay alive by taking the next three handicap holes to go ahead 2-up. He lost the next two but regained his confidence to win the match before the 18th hole.

Along the way to the championship Ochiai defeated, in order, George Nakatsuka, Nob Tashiro, Cliff Suzukawa and Yamagata. He is a 14-handicap player.

Higashi cops Top Flite golf play

Hi Higashi, 14-handicap duffer, won the President's trophy with a net 138 after two rounds of golf which wound up Sunday at the Rio Hondo course. The award was put up by Top Flite prexy Luis Aihara.

Higashi posted a final round 81-14—67 and coupled with his previous week's 85-14—71, the 138 was enough to edge first round leader Kayo Kuratani by two strokes.

Tied with Kuratani at net 140 for second place were Harry Ishii and Yas Tatsui. The three will play off for second and third place awards.

Hi Higashi	85-81-28—138
Yas Tatsumi	79-75-14—140
Kayo Kuratani	75-83-18—140
Harry Ishii	85-87-32—140

Dick Takeshita 163-22—141, Reggie Suzukawa 159-16—143, George Yamagata 160-16—144, George Endo 162-18—144, Ben Katow 162-18—144, Henry Yamagata 159-14—145, Babe Nomura 163-18—145.

YAMAGATA DEFEATED IN TOP FLITE MATCH PLAY

Tad Ochiai played inspired golf in upsetting last year's match play champion, Henry Yamagata, by a score of 2 up to win one of the semi-final matches yesterday in Top Flite's annual tournament at Rio Hondo.

Ochiai will meet Yas Tatsumi in the finals next Sunday, as Lloyd Nakayama went down to defeat to Tatsumi 2 down. Both matches ended on the 17th hole.

Ochiai in scoring his victory played nip and tuck ball with Yamagata but went ahead at the turn when he finished with a birdie and par, and 1 up. He then continued to win the next three handicap holes and clung on to his winning margin to gain the finals.

21 TOP FLITERS GOBBLE UP COURSE IN TURKEY SHOOT

Turkey on the table on Thanksgiving Day was assured 21 players of Top Flite Golf Club Sunday when a turnout of nearly 50 members vied in the yearly Turkey Shoot linkfest.

A-12-lb. hen will await the following players:

Chuck Hirata and Mas Narahara, net 65; Hiro Hishiki 66;; Duke Ogata 67; Henry Yamagat, Tad Ochiai, Reggie Suzukawa, Harry Ishii and Sus Takeshita, 68;

Kiyo Yamato, Al Tengan, Kayo Kuratani, Lefty Uno, Bb Moriyama, Jackson Maeshiro, 69; Yas Tatsumi and George Yamagata, 70;

Chick Hinaga, Dick Takeshita, Jim Yamamoto and Luis Aihara, 71.

The annual 36-hole medal tournament is scheduled for Nov. 25 and Dec. 2. A perpetual trophy and individual trophy will be awarded to the winners.

Turkey Shoot results of Top Flite golfers

Turkey on the Thanksgiving Day table were assured 21 Top Flite players when nearly 50 of them turned out Sunday at the Rio Hondo course for the yearly Turkey Shoot linkfest.

A 12-lb. hen will await the following players:

Chuck Hirata and Mas Narahara, net 65; Hiro Hishiki, 66; Duke Ogata, 67; Henry Yamagata, Tad Ochiai, Reggie Suzukawa, Harry Ishii, and Sus Takeshita, 68;

Kiyo Yamato, Al Tengan, Kayo Kuratani, Lefty Uno, Bob Moriyama, Jackson Maeshiro, 69; Yas Tatsumi, George Yamagata, 70; Chick Hinaga, Dick Takeshita, Jim Yamamoto, Luis Aihara, 71.

The annual 36-hole medal play tournament will be held on Nov. 25 and Dec. 2.

perpetual trophy offered by Kyoto Sukiyaki in a 36-hole medal tournament at Rio Hondo.

Another trophy will be offered the winner next Sunday in addition to gaining a leg on the huge trophy.

1.	George Endo	75-8-67
2.	Hank Yamagata	75-7-68
	Duke Ogata	76-8-68
	Hi Higashi	79-11-68
	Lefty Uno	80-12-68
6.	Kayo Kuratani	79-10-69
	Luis Aihara	79-10-69
	Mas Narahara	84-15-69

Wally Nagata, Loyd Nakayama, Doug Mizukami, Yas Tatsumi, Sus Takeshita—net 70.

1962 TOP NOTCH (FOX HILLS)

Top Notch annexes team honors in inter-club competition Sunday

Individual honors were divided while Top Notch monopolized team crowns in the 36-hole Top Notch-Top Flite inter-club golf tournament which finished Sunday.

George Endo of Top Flite won the Championship Flight competition with 153-18—135. Endo with a four stroke edge over Nathan Osajima of Top Notch after the first round was hard pressed but won by a one stroke margin. Osajima posted the best round of the day with a 74-8—66.

Joe Uyematsu of Top Notch took Aye Flight honors by rushing in with a sizzling 77 gross at Rio Hondo to outdistance the field and fellow teammate George Kawakami by five strokes. Uyematsu nursed a swollen toothache for most of the round.

In championship team play, the Top Notch foursome, composed of Min Yoshizaki, George Wada, Kyu Yamahata, and Ken Osajima overtook Top Flighters George Endo, Reggie Suzukawa, Duke Ogata and George Aratani, 558 to 564. The team won by six strokes at the Fox Hills course after trailing the Rio Hondo men by three strokes at the halfway point.

The Top Notch Aye Flight team resumed their pounding and added nine to their 18 stroke advantage, winning 579 to 606. On the team were Jack Horikawa, Joe Uyematsu, Mas Fukai, and Fred Ota. Competing for Top Flite were Wally Ige, Sus Takeshita, Cliff Suzukawa, and Hi Higashi.

CHAMPIONSHIP FLIGHT

Team: Top Notch	278-280—558
Top Flite	275-289—564
George Endo, TF	75-78—153 (18)—135
Nate Osajima, TN	78-74—152 (16)—136
Min Yoshizaki, TN	73-75—148 (10)—138

George Shimazu TF 158-18—140, Joe Kishi TN 156-16—140, George Wada TN 154-14—140, Doug Mizokami TF 141, Lloyd Nakayama TF 141, Ken Osajima TN 142, George Yamagata TF 142, Duke Ogata TF 142.

AYE FLIGHT

Team: Top Notch	284-295—579
Top Flite	302-304—606
Joe Uyematsu, TN	82-77—159 (22)—137
Geo. Kawakami, TN	83-83—166 (28)—142
Hi Higashi, TF	86-83—169 (26)—143

Fred Ota TN 168-24—144, Henry Toyama TN 168-24—144, Lefty Uno TF 146, Mareo Masunaka TN 147, Sueo Hirashima TN 148, Fred Matsumoto TF 148.

TOP NOTCH-TOP FLITE GOLFERS LOCKED IN ANNUAL 36-HOLE INTER-CLUB TOURNEY, PLAY CONTINUES ON 20

The annual inter-club tournament pitting members of Niseidom's oldest two clubs, Top Notch and Top Flite, got under way Sunday with the final round scheduled for May 20 on two courses.

Both clubs found the home course to their advantage as George Endo of Top Flite held a two-stroke advantage with a 75-9-66 at Rio Hondo in the Championship Flight.

Tied for second at net 68 were Min Yoshizaki and Ken Osajima of Top Notch and Reggie Suzukawa and George Shimazu of Fliters.

At Fox Hills it was a different story with Fred Ota leading a host of team-mates who hogged the top spots, leaving only one Top Flite member within easy striking distance of the cup.

The four-man team match found the Rio Hondo-men gaining three-stroke advantage, 275-278, over the Top Notchers in championship play.

At Fox Hills, however, the story is completely reversed. Top Notch duffers were leading by a whopping 18-stroke margin.

The leading contenders were:

CHAMPIONSHIP FLIGHT at Rio Hondo

1. George Endo TF	75-9-68
2. Min Yoshizaki TN	73-5-68
Reggie Suzukawa TF	76-8-68
Ken Osajima TN	76-8-68
George Shimazu TF	77-9-68
6. Kyu Yamahata TN	77-8-69
Al Tengan TF	79-10-69

AYE FLIGHT at Fox Hills

1. Fred Ota TN	80-12-68
2. Iwao Kawakami TN	83-14-69
3. Henry Toyama TN	82-12-70
4. Sueo Hirashima TN	86-15-71
Paul Tsukahara TN	82-11-71
Mas Fukai TN	82-11-71
Joe Uyematsu TN	82-11-71
Lefty Uno TF	82-11-71

TARUMOTO RALLIES TO WIN TOP NOTCH MATCH TOURN.

Dentist Sho Tarumoto came from behind to nip Tod Yoshizaki 2 and 1 in the finals of the Top Notch match play tournament Sunday.

Yoshizaki was 2 up at the turn but Tarumoto won the 14th, 15th and 16th to go 2 ahead and capped it on the 17th when the players halved the hole.. The dentist spotted the loser three full handicap strikes in winning first prize money of $60 and a plaque. Yoshizaki, a 12-handicap, won $40 for his effort.

The annual Turkey Shoot is set for Sunday with 15 up for grabs.

Tarumoto, Yoshizaki To Vie For Top Notch Link Crown

It will be Sho Tarumoto and Tod Yoshizaki who will be squaring off against each other in the final round of play to determine the Top Notch match play champion.

Tarumoto defeated Ken Osajima 3 and 1 while Tod Yoshizaki was taking the measure of Kay Obayashi 2 up.

Sho is a 9 handicap player while Tod sports a 12.

---

15 Turkeys To Be Carved By Top Notch Duffers

Top Notch linksters held their annual turkey shoot tournament at Baldwin Hills last Sunday as Joe Kishi led 15 lucky duffers for the prized birds with a net score of 68.

The complete list of Turkey winners were, as follows:

Joe Kishi, Fred Ota, Jack Horikawa, Paul Tsukahara, Kay Obayashi, Nate Osajima, Henry Toyama;

Satsuki Shigekawa, Steve Takeuchi, Beach Morita, Sueo Hirashima, Iwao Kawakami, Taro Uchizono, Kyu Yamahata, and Joe Ito.

A dinner meeting is scheduled Friday, Nov. 30, at the Smoke House.

Sober Obayashi Scores Ace in "Whiskey Shoot"

Kay Obayashi scored a hole-in-one Sunday, his first in 16 years of play, during the running of the annual "Whiskey Shoot" of the Top Notch golf club at Fox Hills.

Obayashi used a 3-iron on the 180-yard par 3 hole for his ace.

Jack Horikawa, Mareo Masunaka and Satsuki Shigekawa were in the foursome.

Shigekawa accomplished a similar fete by eagling the number 16 380-yard par four hole. He used a 5-iron, following a tremendous blow from the tee.

Shigekawa also won the tournament with a 2-over-par 75-7-69. He was followed by Frank Onishi, who was runner-up with 80-9-71.

Top Notchers are requested to turn out for the final day of play Sunday, officers announced.

1962

Winners Breeze Through Quarter-finals In TN Linkfest

Top Notch club's semi-finalists will be Sho Tarumoto meeting Ken Osajima while Tod Yoshizaki will face Kay Obayashi as the match play tournament reaches its final rounds.

The winners won their matches decisively as all matches were completed on the 16th green. The results were, as follows:

Sho Tarumoto def. Mareo Masunaka 6 and 5

Ken Osajima def. Fred Ota 7 and 6

Tod Yoshizaki def. Tom Matsunaga 3 and 2

Kay Obayashi def. Taro Uchizono 4 and 2

Matsunaga Fires Eagle As TN Play Opens

In spite of high winds and falling trees, the annual Top Notch President's Cup 36 Hole Tourney got off to a fast start highlighted by Tom Matsunaga's Eagle 3 on the first hole at Baldwin.

Shooting for Prexy Joe Ito's Cup, Tom leads the pack with a 73-9-64 net with Min Yoshizaki's fine one-under-par 70-5-65 net breathing down his neck. Taro Uchizono with 77-9-68 is in striking position as are Frank Onishi 78-8-70 and Paul Tsukahara 79-9-70.

At net 71, 72 and 73 are bunched Prexy Joe Ito, Nate Osajima, Joe Kishi, Fred Ota, George Fukushima, Mareo Masunaka and Sueo Hirashima.

TOM MATSUNAGA VICTOR OVER YOSHIZAKI FOR TITLE

Tom Matsunaga won a one-stroke victory in the final round of the Top Notch President's tounament by nosing out veteran Min Yoshizaki and annexed the trophy donated by prexy Joseph Ito.

Yoshizaki scored two fine rounds of 70 and 76 but could not cope with Matsunaga's handicap.

Summary as follows:

1. Tom Matsunaga	73-80-153—18-135
2. Min Yoshizaki	70-76-146—10-136
3. Taro Uchizone	77-84-161—18-143
4. Paul Tsukahara	79-85-164—18-146
Ty Saito	91-83-174—28-146

Top Notch and Top Flite in 36-hole rivalry

Top Flite and Top Notch will vie in interclub golf over 36-hole of medal play at the Fox Hills and Rio Hondo courses, starting on Sunday, June 23.

Competition has been divided into Championship and Aye flights and the two divisions will switch courses for the final 18 holes on June 30.

Starting times are 5:30 a.m. at Fox Hills and 5:45 a.m. at Rio Hondo.

The pairings are:

CHAMPIONSHIP FLIGHT
Sunday, June 23 at Fox Hills

B. Katow 11 TF, W. Ige 11 TF, H. Uba 9 TN, D. Mizukami 11 TF.

J. Maesiro 10 TF, L. Aihara 10 TF, G. Mizuno 10 TF, S. Tarumoto 8 TN.

L. Nakayama 9 TF, J. Saito 9 TF, B. Nomura 9 TF, J. Kishi 8 TN.

B. Moriyama 11 TF, K. Shimizu 11 TF, J. Uyematsu 9 TN, T. Uchizono 9 TN.

C. Suzukawa 11 TF, D. Takeshita 11 TF, J. Naito 8 TN, K. Osajima 8 TN, S. Takeuchi 10 TN.

L. Uno 11 TF, S. Takeshita 11 TF, P. Tsukahara 11 TF, B. Morita 10 TN.

R. Suzukawa 10 TF, M. Miyamoto 10 TF, J. Horikawa 9 TN, F. Onishi 9 TN.

G. Yamagata 9 TF, G. Shimazu 9 TF, G. Wada 8 TN, T. Matsunaga 8 TN.

H. Yamagata 7 TF, Y. Tatsumi 7 TF, J. Ross 5 TN, M. Yoshizaki 6 TN.

D. Izuno 8 TF, G. Aratani 8 TF, N. Osajima 7 TN, G. Fukushima 7 TN.

C. Hirata 9 TF, D. Ogata 8 TF, K. Kuratani 9 TF, K. Obayashi 8 TN.

AYE FLIGHT
Sunday, June 23 at Rio Hondo

L. Yamamoto 18 TF, B. Miyamoto 18 TF, A. Shiota 23 TN, K. Nagamoto 17 TF, J. Nakayama 16 TF.

M. Fukumoto 16 TF, T. Kaneko 15 TF, T. Fujimoto 16 TN, F. Tsuchiya 15 TF, G. Nakatsuka 15 TF.

H. Ishii 15 TF, T. Saito 14 TN, M. Narahara 14 TF, J. Kawakami 14 TN, E. Yusa 13 TF.

T. Ochiai 13 TF, S. Hirasuna 14 TN, D. Numamoto 13 TF, H. Kim 14 TN, W. Nagata 13 TF.

F. Nagai 13 TF, H. Toyama 12 TN, F. Matsumoto 13 TF, T. Narahara 12 TN, M. Kawaguchi 13 TF.

H. Hishiki 13 TF, J. Yamamoto 13 TF, B. Miyagi 11 TN, A. Tengan 12 TF, F. Ota 11 TN.

J. Miyazaki 12 TF, J. Ito 11 TN, B. Motoi 12 TF, M. Masunaka 11 TN, H. Higashi 12 TF.

H. Kinoshita TF, T. Ota TN, B. Uragami TF.

Top Notch Shows Strength; Ties Top Flite In Interclub Play

Top Notch golfers came through with a display of their power in the second round of their current interclub tournament with Top Flite to gain a share of the glory in the standings.

Kay Obayashi of Top Notch and Doug Mizokami of Top Flite spurted to a tie in the championship flight as they both carded a net 134 for the two rounds at Rio Hondo. Doug fired a 38-37—75-11-64 and Obayashi 36-37—73-8-65. An 18-hole playoff is set for Sunday on the Top Flite course.

The best score was turned in by veteran Min Yoshizaki who came in one-under-par 70 for third place.

First round leader George Mizuno floundered badly on his home course and placed almost out of the money at 142.

At Baldwin Hills, Tarzan Kaneko of Top Flite was flexing his might with another top score of 37-42-70—15-64 to run away with the prize money.

Ted Fujimoto of Top Notch saved the flight from being a runaway for the Top Fliters by taking a firm hold on second place at 132.

CHAMPIONSHIP FLIGHT at RIO HONDO:

1.	Doug Mizokami TF	75-11-64	(70)	-134
	Kay Obayashi TN ..	73- 8-65	(69)	-134
3	Min Yoshizaki TN .	70- 6-64	(71)	-134
4.	George Shimazu TF	80- 9-71	(66)	-137
5.	Kaz Shimizu TF .	81-11-70	(68)	-138
6.	Paul Tsukahara TN	79-10-69	(70)	-139
7.	Henry Yamagata TF	70- 7-70	(70)	-140

8. Beach Morita TN 69 (72); Chuck Hirata TF 67 (74); Joe Uyematsu TN 70 (71); Jimmy Saito TF 74 (67)—tie net 141.

AYE FLIGHT at BALDWIN HILLS:

1	Tarzan Kaneko TF	79-15-64	(65)	-129
2.	Ted Fujimoto TN ..	81-17-64	(68)	-132
3.	Al Tengan TF	78-12-66	(70)	-136
	Earl Yusa TF	81-13-68	(68)	-136
	Jim Miyazaki TF ..	81-12-69	(67)	-136
	Hi Higashi TF	78-12-66	(70)	-136
7.	Bill Miyagi TN	78-11-67	(70)	-137

8. Fred Ota TN, Bob Matoi TF—net 139.
10. Frank Tsuchiya TF—net 140.

MIZOKAMI COPS
18-HOLE PLAY-OFF

Doug Mizokami of Top Flite with 40-38—78-11—67 edged Kay Obayashi of Top Notch with 40-36—76-8—68 in the 18-hole playoff Sunday at Rio Hondo for the Championship Flight crown in the Top Notch-Top Flite competition. The two had wound up 36 holes of medal play deadlocked at net 134. Mizokami carded four birdies.

* * *

Top Notch holds Turkey Shoot

Min Yoshizaki traveled the Mountain View Country Club course in Corona on Sunday with a 72 and a five handicap for a net 67 for first place in Top Notch Golf Club's annual Turkey Shoot.

Second was Jack Horikawa with 78-10—68, followed by George Wada with 76-7—69 and Fred Ota with 80-10—70.

Others were Frank Onishi, Beach Morita, net 71; Sho Tarumoto, net 72; George Fukushima, Sats Shigekawa, Ty Saito, Tom Uchizono, Tad Yoshizaki, net 73; Joe Kishi, net 74; Sho Korin, net 75; Paul Tsukahara, Tom Masunaga, Kay Obayashi, net 76.

Top Notch Tourney Ends With Pair Tied

Joe Kishi nearly blew the Top Notch 54-Hole tournament Sunday in the final round when he stumbled his way through the front nine with a 44, throwing him eventually to a tie with Jerry Ross for first place with net 209.

Kishi, after two rounds, led by 5 strokes over Ross, who traveled the front nine in even par. Both players fired the back nine in one-over-par 37 winding up all even for the 54 holes.

1.	Jerry Ross	77-74-73	(15) Net	209
	Joe Kishi	75-77-81	(24)	209
3.	Jack Horikawa ...	83-87-80	(36)	214
4.	Tom Matsunaga	79-83-77	(24)	215
5.	Tad Yoshizaki ..	79-88-80	(30)	217
6.	Sueo Hirashima ..	87-91-85	(45)	218
	Min Yoshizaki ..	77-75-81	(15)	218
8.	Kyu Yamahata ..	86-81-79	(27)	219
9.	Hank Toyama	89-81-89	(36)	223
	Ken Osajima	83-81-86	(27)	223

The Consolation round was dominated by the Ota Brothers, taking home merchandise gifts from Fox Hills Pro Shop. Fred Ota 80-10—70; Jack Ota 94-21—73.

Kishi Leads TN Linkfest

After two rounds of the annual 54 hole tournament, to be concluded next Sunday, October 27th, at Fox Hills Golf Course, the leaders in the Top Notch tourney are:

Joe Kishi	75-74-(16)—136
Jerry Ross	77-74-(10)—141
Min Yoshizaki	75-77-(10)—142
George Wada	76-83-(16)—143

Net 146: Dr. Keo Kawakami, Ken Osajima, Hank Toyama, Jack Horikawa and Tom Matsunaga.

Joe Kishi, starting out the morning round with a duffer like double par 8 on the first hole, settled down a one over par round for the next 17 holes to wind up with a respectable 77 for the morning. Jerry Ross, with four birdies, and a one under par back nine, had the days best round with a 74.

Consolation prizes will be awarded to the fellows out of contention for the last 18 holes, since this tournament replaces the yearly match play championship. —J.I.

1962 - TOPFLITE (RIO HONDO)

TOP NOTCH CLUB WINS MAJOR SHARE OF GOLF HONOR FIRST TEAM PLAY TROPHIES WON BY LARGE MARGIN

George Endo of Top Flite and Joe Uyematsu of Top Notch were victorious in their respective flight at the end of the 36-hole inter-club tournament Sunday, but the men from Fox Hills garnered the lion's share of prizes.

Endo maintained his first round lead and was hard pressed by Nate Osajima who scored the best round of the day with a 74-8-66, and won by only a one stroke margin.

Joe Uyematsu, who was nursing a swollen tooth for most of the round, rushed in with a sizzling 77 gross at Rio Hondo to outdistance the field and fellow teammate George Kawakami by five strokes.

The perpetual trophies for team play were both won by Top Notch. In championship play the foursome composed of Min Yoshizaki, George Wada, Kyu Yamahata and Ken Osajima overtook Top Fliters George Endo, Reggie Suzukawa, Duke Ogata and George Aratani, 558 to 564. The team won by six strokes at the Fox Hills course after trailing the Rio Hondomen by three strokes at the half way point.

The Top Notch Aye flight team resumed their pounding and added nine more points to their 18 stroke advantage, winning 579 to 606. The team had Jack Horikawa, Joe Uyematsu, Mas Fukai and Fred Ota, and Wally Ige, Sus Takeshita, Cliff Suzukawa and Hi Higashi vied for the Top Flite.

SUMMARY

CHAMPIONSHIP

Team: Top Notch	278-280-558
Top Flite	275-289-564
1. George Endo TF	75-78-153—18-135
2. Nate Osajima TN	78-74-152—16-136
3. Min Yoshizaki TN	73-75-148—10-138
4. George Shimazu TF	76-80-158—18-140
Joe Kishi TN	81-75-156—16-140
George Wada TN	78-76-154—14-140

7. Doug Mizokami TF 141, Lloyd Nakayama 141; 9. Ken Osajima TN 142, George Yamagata TF 142, Duke Ogata TF 142.

AYE FLIGHT

Team: Top Notch	284-295-579
Top Flite	302-304-606
1. Joe Uyematsu TN	82-77-159—22-137
2. Geo Kawakami TN	83-83-166—28-142
3. Hi Higashi TF	86-83-169—26-143
4. Fred Ota TN	80-88-168—24-144
Henry Toyama TN	82-86-168—24-144

6. Lefty Uno TF 146; 7. Mareo Masunaka TN 147; Sueo Hirashima TN, Fred Matsumoto TF 148.

Kawaguchi Scores Ace

Mas Kawaguchi of Top Flite scored his first hole-in-one Sunday on the Rio Hondo golf course.

The popular owner of the Fish-king Co. stroked a perfect 5-iron shot on the on-again off-again 160 yard par 3 third hole. The third hole was changed to No. 12 early this year but beginning today reverts back to the old front nine.

Kiyo Yamato, Nob Tashiro and Mabo Ogata were members of the foursome.

Kawaguchi will be awarded $25 from the SCNGA for his perfect shot.

Top Flite Club Count Points Not Strokes in Last Tourney

Wally Ige and Frank Nagai won the quarterly Top Flite Golf Club tournament by scoring 23 points apiece Sunday as the full membership turned out to play, based on the point system scoring.

Each par is scored a point, a birdie for two points and an eagle earns four points, allowing one stroke for each handicap hole.

Babe Nomura, Al Tengan, Doug Mizukami and Reggie Suzukawa were close on the heels with 22 points. The winners won nine balls each while the runner-ups won four balls.

Two strokes behind with 20 points were George Endo, Wally Nagata, Lefty Uno, Duke Ogata and Chick Hirata, winners of a ball for their effort.

---

is allowed for each handicap hole.

Babe Nomura, Al Tengan, Doug Mizukami, and Reggie Suzukawa were tied for the next spot with 22 points. The winners received nine balls and the runners-up four balls.

Two points behind at 20 were George Endo, Wally Nagata, Lefty Uno, Duke Ogata, and Chuck Hirata. They received one each.

Henry Yamagata, Hi Higashi Win TF Partner Best Ball Try

Henry Yamagata and Hi Higashi teamed up to win the Top Flite Partner Best Ball tourney Sunday with a winning score of net 57, 14 strokes under regulation 71.

Yamagata scored a gross 70 sinking three birdies and two bogeys while Higashi came through in the clutch. Duke Ogata and Fred Matsumoto as a team were second with a net 60.

1. Henry Yamagata-Hi Higashi	57
2. Duke Ogata-Fred Matsumoto	60
3. Reggie Suzukawa-Harry Ishii	61
Doug Mizukami-Tad Ochiai	61
5. Babe Nomura-Nob Tashiro	63
Luis Aihara-Mas Kawaguchi	63
7. Mas Narahara-George Shimazu	64
Wally Ige-Harry Kinoshita	64
Jim Nakayama-Dick Takeshita	64
Chuck Hirata-Jim Yamamoto	64

---

held on Sunday at the Rio Hondo course. The duo posted a net score of 57, 14 under the 71 par.

Yamagata scored a gross 70 sinking three birdies and two bogeys while Higashi came with some neat shots.

Duke Ogata and Fred Matsumoto were second with a net score of 60.

Henry Yamagata-Hi Higashi 57
Duke Ogata-Fred Matsumoto 60

Reggie Suzuki-Harry Ishii 61, Doug Mizukami-Tad Ochiai 61, Babe Nomura-Nob Tashiro 63, Luis Aihara-Mas Kawaguchi 63, Mas Narahara-George Shimizu 64, Wally Ige-Harry Kinoshita 64, Jim Nakayama-Dick Takeshita 64, Chuck Hirata-Jim Yamamoto 64.

Top Flite Cards President's Trophy Tourney at 'Hondo

Top Flite Golf Club will hold its annual President's Trophy Tournament on Feb. 25 and March 4 at Rio Hondo Golf Course.

Members are required to report to the starter by 6 a.m. when pairings will be formed for the 36-hole affair.

President Luis Aihara is the donor of the trophy.

TOP FLITE GOLF RESULTS

Top Flite Golf held their quarterly tournament Sunday with the following results:

1. Duke Ogata	75-9-66
2. K. Shimizu	79-12-67
J. Nakayama	81-14-67
Geo. Shimazu	77-10-67
Wally Ige	79-12-67
Chuck Hirata	77-10-67
3. C. Suzukawa	80-12-68
C. Hinaga	75-7-68
4. Hy Higashi	83-13-70
Geo. Endo	79-9-70
Geo. Nakatsuka	86-16-70

Kayo Kuratani Leads at Half Way Mark in Top Flite Play

Kayo Kuratani, scoring a 75-9-66, led at the half way point in the Top Flite's 36 hole President's Trophy tournament played yesterday at the Rio Hondo course.

Three strokes back were Harry Ishii 85-16-69 and Reggie Suzukawa 77-8-69, tied for second place.

Following the leaders were Mits Fujimoto, Hide Higashi, Fred Matsumoto and Ben Katow at net 71. wa 77-8-69, tied for second lace. meeting will follow the conclusion of the tournament next Sunday.

Ige, Nagai Win Top Flite GC Quarterly Tourney

Wally Ige and Frank Nagai w the quarterly Top Flite Golf C tournament by scoring 23 po apiece Sunday as the full membership turned out to play, based on the point system scoring.

Each par is scored a point, a birdie for two points and an eagle earns four poins, allowing one stroke for each handicap hole.

Babe Nomura, Al Tengan, Doug Mizukami and Reggie Suzukawa were close on the heels with 22 points. The winners won nine balls each while the runner-ups won four balls.

Two strokes behind with 20 points were George Endo, Wall Nagata, Lefty Uno, Duke Oga and Chick Hirata, winners of a b for their effort.

First Round Resul Of Top Flite GC Matches Released

Top Flite Match Play Start Sunday, Pairings Listed

Top Flite golf members will tee off Sunday in the first round o their match play tournament following qualifying round last week.

Unlisted players drew byes i the round on the schedule, scores were net 73 and higher were paired, as follows:

Hi Higashi vs. George Mizuno, Doug Mizukami vs. Mas Kawaguchi

George Shimazu vs. Mits Fujimoto, Nob Tashiro vs. Jim Yamamoto

George Endo vs. George Nakatsuka, Al Tengan vs. Cliff Suzukawa

Wally Nagata vs. Bob Moriyama

Wally Ige vs. George Yamagata, Frank Nagai vs. Lucky Yamamoto

Luis Aihara vs. Lefty Uno, Jim Miyasaki vs. Fred Matsumoto

Kayo Kuratani vs. Harry Kinoshita, Harry Ishii vs. Kay Nagamoto

Bob Motoi vs. Bob Miyamoto

SECOND ROUND OF TOP SUNDAY AT RIO HONDO

Top Flite duffers will bear do for their second round of play Su day in the annual match play tou nament at Rio Hondo.

Defending champion of the cl is 8-handicap Henry Yamagata.

Members are asked to be time as foursomes will tee- promptly at 6 a.m. according pairings.

RESULTS OF FIRST ROUND MATCH TOP FLITE GOLF CLUB Sept. 23, 1

George Mizuno def. Hi Higashi 2 and

Mas Kawaguchi def. Doug Mizukami up at 19th

Mitz Fujimoto def. George Shimazu and 2

Nob Tashiro def. Jim Yamamoto 4 and

George Nakatsuka def. George Endo and 3

Cliff Suzukawa def. Al Tengan 4 and

Wally Nagata tied Bob Moriyama

George Yamagata def. Wally Ige 2

Frank Nagai def. Lloyd Yamamoto and 4

Lefty Uno def. Luis Aihara 1 up

Jim Miyazaki def. Fred Matsumoto 1 up

Harry Kinoshita def. Kayo Kuratani default

Pairings for Top Flite-Air Flite Intraclub Play is Listed

Pairings for the Top Flite-Air Flite interclub tourney on March 18 and 25 were announced as follows:

Aye Flight at Rio Hondo 5:45 a.m.

1. K. Sugimoto AF, T. Naritoku AF, H. Higashi TF, N. Tashiro TF;
2. L. Yamamoto TF, M. Narahara TF, H. Ishii TF, D. Kawasaki AF, R. Okuda AF;
3. J. Nakayama TF, M. Fujimoto TF, T. Yanagi AF, F. Misaki AF, T. Ochiai TF;
4. H. Hishiki TF, W. Nagata TF, J. Yamamoto TF, K. Iko AF;
5. F. Matsumoto TF, F. Nagai TF, D. Takeshita TF, G. Shimabukuro AF;
6. C. Suzukawa TF, K. Shimizu TF, M. Kawaguchi TF, H. Hirata AF, S. Takeshita;
7. D. Numamoto TF, W. Ige TF, J. Hazama AF, W. Teramoto AF;
8. L. Uno TF, L. Nakayama TF, S. Saito AF, B. Tanibata AF;

Championship Flight 5:30 a.m. at Alondra

1. D. Mizukami TF, G. Shimizu TF, F. Endo AF, K. Hazama AF;
2. J. Miyasaki TF, B. Moriyama TF, C Hirata TF, G. Ajioka AF, B. Nakamura AF;
3. J. Maeshiro TF, A. Tengan TF, L. Aihara TF, G. Noji AF, R. Asato AF;
4. S. Nakano AF, S. Mizukami AF, M. Saito AF, BenKatow TF;
5. G. Endo TF, B. Nomura TF, F. Ishimoto AF, G. Inouye AF;
6. D. Ogata TF, R. Suzukawa TF, G. Ige TF, F. Hatanaka AF;
7. G. Yamagata TF, T. kawasaki AF, T. Wakayama AF, J. Sakurai AF;
8. K. Kuratani TF, H. Yamagata TF, M. Kawamoto AF, M. Goya AF;
9. Y. Tatsumi TF, C. Hinaga TF, W. Tamashiro AF, B. Kim AF.

Kayo Kuratani scoring a 79-8-71 round won the playoff for second place besting Harry Ishii 88-16-72 and Yas Tatsumi 81-7-74 in the President's trophy tournament of the Top Flite club.

TOP FLITE TOURNEY MOVES PAST 2nd ROUND, PAIRINGS LISTED FOR NEXT MATCHES

Top Flite Golf Club in its second round of mach play anounced the following results and pairings for the third round:

SECOND ROUND RESULTS TOP FLITE MATCH PLAY TOURNAMENT Sept. 30

Bob Motoi def. Reggie Suzukawa 2 up

Lloyd Nakayama def. Harry Ishii 8 and 6

Jim Saito def. Harry Kinoshita 6 and 5

Jim Miyazaki def. Dick Takeshita 3 and 2

Yas Tatsumi def. Lefty Uno 3 and2

Sus Takeshita def. Frank Nagai 3 and 2

George Yamagata def. Ben Katow forfeit

Chuck Hirata def. Frank Tsuchiya forfeit

Babe Nomura def. Wally Nagata 1 up (Nagata def. Bob Moriyama on 21st to win first round sudden death playoff)

Cliff Suzukawa def. Hiro Hishiki 1 up

Tad Ochiai def. George Nakatsuka 1 up at 19th

Nob Tashiro def. Jim Nakayama 2 and 1

Mas Kawaguchi def. Dick Numamoto 1 up

Mitz Fujimoto def. Mas Narahara 2 and 1

George Mizuno def. Jackson Maeshiro 3 and 2

Henry Yamagata def. Earl Yusa 3 and 2

NEXT SUNDAY'S PAIRING

1. H. Yamagata, vs. Mizuno; Fujimoto vs. Kawaguchi
2. Tashiro vs. Ochiai; Nomura vs. Suzukawa
3. Hirata vs. G. Yamagata; Takeshita vs. Tatsumi
4. Miyazaki vs. Saito; Nakayama vs. Motoi.

HI HIGASHI IS LOW DUFFER IN TOP FLITE GOLF CLUB PRESIDENT'S TROPHY TOURNEY AFTER TWO ROUNDS

Hi Higashi, 14-handicap duffer, netted a 138 after two rounds of golf Sunday and won the President Trophy offered by Top Flite prexy Luis Aihara.

Higashi posted a

7. George Yamagata	82-78-16—144
George Endo	83-78-18—144
Ben Katow	80-82-18—144
10. Henry Yamagata	81-78-14—145
Babe Nomura	81-82-18—145

The Top Flite Club's calendar follows:

Mar. 18 & 25 - Air Flite Inter-club tourney (Alondra)
April 1 - Quarterly tournament
April 8 - SCNGA Partner Best Ball
April 29 - Orange County Tourney
May 6 & 20 Top Notch Inter-club (pending)
May 12 TF Dinner-dance, Nikabob
May 27 - Top Flite Invitational Tourney (Rio Hondo)

★ ★ ★

Higashi cops Top Flite golf play

Hi Higashi, 14-handicap duffer, won the President's trophy with a net 138 after two rounds of golf which wound up Sunday at the Rio Hondo course. The award was put up by Top Flite prexy Luis Aihara.

Higashi posted a final round 81-14—67 and coupled with his previous week's 85-14—71, the 138 was enough to edge first round leader Kayo Kuratani by two strokes.

Tied with Kuratani at net 140 for second place were Harry Ishii and Yas Tatsui. The three will play off for second and third place awards.

Hi Higashi	85-81-28—138
Yas Tatsumi	79-75-14—140
Kayo Kuratani	75-83-18—140
Harry Ishii	85-87-32—140

Dick Takeshita 163-22—141, Reggie Suzukawa 159-16—143, George Yamagata 160-16—144, George Endo 162-18—144, Ben Katow 162-18—144, Henry Yamagata 159-14—145, Babe Nomura 163-18—145.

TOP FLITE MATCH PLAY ENTERS QUARTER-FINALS SUNDAY AT RIO HONDO

Top Flite match play golfers w enter into quarter-final match Sunday while golfers eliminated from competition will tee-off for an 18-hole consolation tournament.

Third round results were, as follows:

Henry
Mitz Fu
Tad Oc
Cliff S
Yas Ta
George
Lloyd
Jim Sa

1. N
Tatsu
ata

Ochiai & Tatsumi meet in finals

It will be Tad Ochiai and Yas Tatsumi in the finals of the annual Top Flite match play tournament next Sunday at Rio Hondo.

Ochiai, who carries a 14 handicap, played brilliant golf to eliminate defending champion Henry Yamata, 2 up, in Sunday's semi-finals. Ochiai took the lead in the nip and tuck match at the turn. A birdie and a par put Ochiai one up after nine holes. He took the next three and held on for his victory.

In the other semi-final, Tatsumi defeated Lloyd Nakayama, 2 up. The match ended on the 17th hole.

Sunday at Rio Hondo.

Ochiai, who carries a 14 handicap, played brilliant golf to eliminate defending champion Henry Yamata, 2 up, in Sunday's semi-finals. Ochiai took the lead in the nip and tuck match at the turn. lie and a par put Ochiai one ter nine holes. He took the three and held on for his

he other semi-final, Tatsumi ed Lloyd Nakayama, 2 up. atch ended on the 17th hole.

Ochiai cops Top Flite match golf

Tad Ochiai, the dentist, extracted the Top Flite match play championship from the molars of singer Yas Tatsumi by taking the hotly contested finals of the golf tournament on Sunday at Rio Hondo.

Ochiai, who carried a 14 handicap, took Tatsumi, 2 and 1, in the finals.

Tatsumi, a 7 handicap player, was one up at the turn but Ochiai took the next three handicap holes to go two ahead. Tatsumi bounced back to even the match. Then, Ochiai rallied for the win.

Ochiai in winning the championship defeated George Nakatsuka, Nob Tashiro, Cliff Suzukawa, and defending champion Hank Yamagata.

OCHIAI DEFEATS TATSUMI TO CAPTURE TOP FLITE MATCH PLAY CROWN

Tad Ochiai, conqueror of defending champion Hank Yamagata last week, emerged victorious over Yas Tatsumi 2 and 1 yesterday in the final round to win the championship title of the Top Flite match play tournament.

Ochiai was 1-down after nine holes of play but managed to stay alive by taking the next three handicap holes to go ahead 2-up. He lost the next two but regained his confidence to win the match before the 18th hole.

Along the way to the championship Ochiai defeated, in order, George Nakatsuka, Nob Tashiro, Cliff Suzukawa and Yamagata. He is a 14-handicap player.

Quarter-finals Sunday for Top Flite match play

Quarter-finals are next in the Top Flite Club's match play tournament at the Rio Hondo course as competition swung past the round of eight last Sunday.

Winners were: Henry Yamagata over George Mizuno, 2 up; Mits Fujimoto over Mas Kawaguchi, 5 and 3; Tad Ochiai over Nob Tashiro, 3 and 2; Cliff Suzukawa over Babe Nomura, 3 and 2.

Yas Hatsumi over Sus Takeshita, 3 and 2; George Yamagata over Chuck Hirata, 1 up; Lloyd Nakayama over Bob Matoi, 1 up on 19th; Jim Saito over Jim Miyazaki, 3 and 2.

The pairings for Oct. 14 are: Nakayama vs. Saito; G. Yamagata vs. Tatsumi; Ochiai vs. Suzukawa; H. Yamagata vs. Fujimoto.

An 18-hole medal consolation round is scheduled on Sunday for all players eliminated from match play.

Field Narrowed As Top Flite Matches Continue

Second round results of the Top Flite Match Play Tournament held Sunday were released today. Results:

Bob Motoi def. Reggie Suzukawa 2 up, Lloyd Nakayama def. Harry Ishii 8 and 6, Jim Saito def. Harry Kinoshita 6 and 5, Jim Miyazaki def. Dick Takeshita 3 and 2.

Yas Tatsumi def. Lefty Uno 3 and 2, Sus Takeshita def. Frank Nagai 3 and 2, George Yamagata def. Ben Kato forfeit, Chuck Hirata def. Frank Tsuchiya forfeit.

Babe Nomura def. Wally Nagata 1 up (Nagata def. Bob Moriyama on 21st to win first round sudden death playoff), Cliff Suzukawa def. Hiro Hishiki 1 up, Tad Ochiai def. George Nakatsuka 1 up at 19th, Nob Tashiro def. Jim Nakayama 2 and 1.

Mas Kawaguchi def. Dick Numamoto 1 up, Mitz Fujimoto def. Mas Narahara 2 and 1, George Mizuno def. Jackson Maeshiro 3 and 2, Henry Yamagata def. Earl Yusa 3 and 2.

Next Sunday's Pairing

1. H. Yamagata vs. Mizuno; Fujimoto vs. Kawaguchi.
2. Tashiro vs. Ochiai; Nomura vs. Suzukawa.
3. Hirata vs. G. Yamagata; Takeshita vs. Tatsumi.
4. Miyazaki vs. Saito; Nakayama vs. Motoi.

YAMAGATA DEFEATED IN TOP FLITE MATCH PLAY

Tad Ochiai played inspired golf in upsetting last year's match play champion, Henry Yamagata, by a score of 2 up to win one of the semi-final matches yesterday in Top Flite's annual tournament at Rio Hondo.

Ochiai will meet Yas Tatsumi in the finals next Sunday, as Lloyd Nakayama went down to defeat to Tatsumi 2 down. Both matches ended on the 17th hole.

Ochiai in scoring his victory played nip and tuck ball with Yamagata but went ahead at the turn when he finished with a birdie and par, and 1 up. He then continued to win the next three handicap holes and clung on to his winning margin to gain the finals.

21 TOP FLITERS GOBBLE UP COURSE IN TURKEY SHOOT

Turkey on the table on Thanksgiving Day was assured 21 players of Top Flite Golf Club Sunday when a turnout of nearly 50 members vied in the yearly Turkey Shoot linkfest.

A-12-lb. hen will await the following players:

Chuck Hirata and Mas Narahara, net 65; Hiro Hishiki 66;; Duke Ogata 67; Henry Yamagat, Tad Ochiai, Reggie Suzukawa, Harry Ishii and Sus Takeshita, 68;

Kiyo Yamato, Al Tengan, Kayo Kuratani, Lefty Uno, Bb Moriyama, Jackson Maeshiro, 69; Yas Tatsumi and George Yamagata, 70;

Chick Hinaga, Dick Takeshita, Jim Yamamoto and Luis Aihara, 71.

The annual 36-hole medal tournament is scheduled for Nov. 25 and Dec. 2. A perpetual trophy and individual trophy will be awarded to the winners.

Turkey Shoot results of Top Flite golfers

Turkey on the Thanksgiving Day table were assured 21 Top Flite players when nearly 50 of them turned out Sunday at the

Endo Takes Slim Lead In Top Flite Link Play

Schoolteacher George Endo held a precarious one-stroke lead yesterday over a closely knit pack of Top Flite golfers vying for the perpetual trophy offered by Kyoto Sukiyaki in a 36-hole medal tournament at Rio Hondo.

Another trophy will be offered the winner next Sunday in addition to gaining a leg on the huge trophy.

1. George Endo	75-8-67
2. Hank Yamagata	75-7-68
Duke Ogata	76-8-68
Hi Higashi	79-11-68
Lefty Uno	80-12-68
6. Kayo Kuratani	79-10-69
Luis Aihara	79-10-69
Mas Narahara	84-15-69

Wally Nagata, Loyd Nakayama, Doug Mizukami, Yas Tatsumi, Sus Takeshita—net 70.

1962 TOP NOTCH (FOX HILLS)

Top Notch annexes team honors in inter-club competition Sunday

Individual honors were divided while Top Notch monopolized team crowns in the 36-hole Top Notch-Top Flite inter-club golf tournament which finished Sunday.

George Endo of Top Flite won the Championship Flight competition with 153-18—135. Endo with a four stroke edge over Nathan Osajima of Top Notch after the first round was hard pressed but won by a one stroke margin. Osajima posted the best round of the day with a 74-8—66.

Joe Uyematsu of Top Notch took Aye Flight honors by rushing in with a sizzling 77 gross at Rio Hondo to outdistance the field and fellow teammate George Kawakami by five strokes. Uyematsu nursed a swollen toothache for most of the round.

In championship team play, the Top Notch foursome, composed of Min Yoshizaki, George Wada, Kyu Yamahata, and Ken Osajima overtook Top Flighters George Endo, Reggie Suzukawa, Duke Ogata and George Aratani, 558 to 564. The team won by six strokes at the Fox Hills course after trailing the Rio Hondo men by three strokes at the halfway point.

The Top Notch Aye Flight team resumed their pounding and added nine to their 18 stroke advantage, winning 579 to 606. On the team were Jack Horikawa, Joe Uyematsu, Mas Fukai, and Fred Ota. Competing for Top Flite were Wally Ige, Sus Takeshita, Cliff Suzukawa, and Hi Higashi.

CHAMPIONSHIP FLIGHT

Team: Top Notch	278-280—558
Top Flite	275-289—564
George Endo, TF	75-78—153 (18)—135
Nate Osajima, TN	78-74—152 (16)—136
Min Yoshizaki, TN	73-75—148 (10)—138

George Shimazu TF 158-18—140, Joe Kishi TN 156-16—140, George Wada TN 154-14—140, Doug Mizokami TF 141, Lloyd Nakayama TF 141, Ken Osajima TN 142, George Yamagata TF 142, Duke Ogata TF 142.

AYE FLIGHT

Team: Top Notch	284-295—579
Top Flite	302-304—606
Joe Uyematsu, TN	82-77—159 (22)—137
Geo. Kawakami, TN	83-83—166 (28)—142
Hi Higashi, TF	86-83—169 (26)—143

Fred Ota TN 168-24—144, Henry Toyama TN 168-24—144, Lefty Uno TF 146, Mareo Masunaka TN 147, Sueo Hirashima TN 148, Fred Matsumoto TF 148.

TOP NOTCH-TOP FLITE GOLFERS LOCKED IN ANNUAL 36-HOLE INTER-CLUB TOURNEY, PLAY CONTINUES ON 20

The annual inter-club tournament pitting members of Niseidom's oldest two clubs, Top Notch and Top Flite, got under way Sunday with the final round scheduled for May 20 on two courses.

Both clubs found the home course to their advantage as George Endo of Top Flite held a two-stroke advantage with a 75-9-66 at Rio Hondo in the Championship Flight.

Tied for second at net 68 were Min Yoshizaki and Ken Osajima of Top Notch and Reggie Suzukawa and George Shimazu of Fliters.

At Fox Hills it was a different story with Fred Ota leading a host of team-mates who hogged the top spots, leaving only one Top Flite member within easy striking distance of the cup.

The four-man team match found the Rio Hondo-men gaining three-stroke advantage, 275-278, over the Top Notchers in championship play.

At Fox Hills, however, the story is completely reversed. Top Notch duffers were leading by a whopping 18-stroke margin.

The leading contenders were:

CHAMPIONSHIP FLIGHT at Rio Hondo

1. George Endo TF	75-9-68
2. Min Yoshizaki TN	73-5-68
Reggie Suzukawa TF	76-8-68
Ken Osajima TN	76-8-68
George Shimazu TF	77-9-68
6. Kyu Yamahata TN	77-8-69
Al Tengan TF	79-10-69

AYE FLIGHT at Fox Hills

1. Fred Ota TN	80-12-68
2. Iwao Kawakami TN	83-14-69
3. Henry Toyama TN	82-12-70
4. Sueo Hirashima TN	86-15-71
Paul Tsukahara TN	82-11-71
Mas Fukai TN	82-11-71
Joe Uyematsu TN	82-11-71
Lefty Uno TF	82-11-71

TARUMOTO RALLIES TO WIN TOP NOTCH MATCH TOURN.

Dentist Sho Tarumoto came from behind to nip Tod Yoshizaki 2 and 1 in the finals of the Top Notch match play tournament Sunday.

Yoshizaki was 2 up at the turn but Tarumoto won the 14th, 15th and 16th to go 2 ahead and capped it on the 17th when the players halved the hole.. The dentist spotted the loser three full handicap strikes in winning first prize money of $60 and a plaque. Yoshizaki, a 12-handicap, won $40 for his effort.

The annual Turkey Shoot is set for Sunday with 15 up for grabs.

---

15 Turkeys To Be Carved By Top Notch Duffers

Top Notch linksters held their annual turkey shoot tournament at Baldwin Hills last Sunday as Joe Kishi led 15 lucky duffers for the prized birds with a net score of 68.

The complete list of Turkey winners were, as follows:

Joe Kishi, Fred Ota, Jack Horikawa, Paul Tsukahara, Kay Obayashi, Nate Osajima, Henry Toyama;

Satsuki Shigekawa, Steve Takeuchi, Beach Morita, Sueo Hirashima, Iwao Kawakami, Taro Uchizono, Kyu Yamahata, and Joe Ito.

A dinner meeting is scheduled Friday, Nov. 30, at the Smoke House.

Sober Obayashi Scores Ace in "Whiskey Shoot"

Kay Obayashi scored a hole-in-one Sunday, his first in 16 years of play, during the running of the annual "Whiskey Shoot" of the Top Notch golf club at Fox Hills.

Obayashi used a 3-iron on the 180-yard par 3 hole for his ace.

Jack Horikawa, Mareo Masunaka and Satsuki Shigekawa were in the foursome.

Shigekawa accomplished a similar fete by eagling the number 16 380-yard par four hole. He used a 5-iron, following a tremendous blow from the tee.

Shigekawa also won the tournament with a 2-over-par 75-7-69. He was followed by Frank Onishi, who was runner-up with 80-9-71.

Top Notchers are requested to turn out for the final day of play Sunday, officers announced.

Tarumoto, Yoshizaki To Vie For Top Notch Link Crown

It will be Sho Tarumoto and Tod Yoshizaki who will be squaring off against each other in the final round of play to determine the Top Notch match play champion.

Tarumoto defeated Ken Osajima 3 and 1 while Tod Yoshizaki was taking the measure of Kay Obayashi 2 up.

Sho is a 9 handicap player while Tod sports a 12.

1962

Winners Breeze Through Quarter-finals In TN Linkfest

Top Notch club's semi-finalists will be Sho Tarumoto meeting Ken Osajima while Tod Yoshizaki will face Kay Obayashi as the match play tournament reaches its final rounds.

The winners won their matches decisively as all matches were completed on the 16th green. The results were, as follows:

Sho Tarumoto def. Mareo Masunaka 6 and 5

Ken Osajima def. Fred Ota 7 and 6

Tod Yoshizaki def. Tom Matsunaga 3 and 2

Kay Obayashi def. Taro Uchizono 4 and 2

Matsunaga Fires Eagle As TN Play Opens

In spite of high winds and falling trees, the annual Top Notch President's Cup 36 Hole Tourney got off to a fast start highlighted by Tom Matsunaga's Eagle 3 on the first hole at Baldwin.

Shooting for Prexy Joe Ito's Cup, Tom leads the pack with a 73-9-64 net with Min Yoshizaki's fine one-under-par 70-5-65 net breathing down his neck. Taro Uchizono with 77-9-68 is in striking position as are Frank Onishi 78-8-70 and Paul Tsukahara 79-9-70.

At net 71, 72 and 73 are bunched Prexy Joe Ito, Nate Osajima, Joe Kishi, Fred Ota, George Fukushima, Mareo Masunaka and Sueo Hirashima.

TOM MATSUNAGA VICTOR OVER YOSHIZAKI FOR TITLE

Tom Matsunaga won a one-stroke victory in the final round of the Top Notch President's tounament by nosing out veteran Min Yoshizaki and annexed the trophy donated by prexy Joseph Ito.

Yoshizaki scored two fine rounds of 70 and 76 but could not cope with Matsunaga's handicap.

Summary as follows:

1. Tom Matsunaga	73-80-153—18-135
2. Min Yoshizaki	70-76-146—10-136
3. Taro Uchizone	77-84-161—18-143
4. Paul Tsukahara	79-85-164—18-146
Ty Saito	91-83-174—28-146

Top Notch and Top Flite in 36-hole rivalry

Top Flite and Top Notch will vie in interclub golf over 36-hole of medal play at the Fox Hills and Rio Hondo courses, starting on Sunday, June 23.

Competition has been divided into Championship and Aye flights and the two divisions will switch courses for the final 18 holes on June 30.

Starting times are 5:30 a.m. at Fox Hills and 5:45 a.m. at Rio Hondo.

The pairings are:

CHAMPIONSHIP FLIGHT

Sunday, June 23 at Fox Hills

B. Katow 11 TF, W. Ige 11 TF, H. Uba 9 TN, D. Mizukami 11 TF.

J. Maesiro 10 TF, L. Aihara 10 TF, G. Mizuno 10 TF, S. Tarumoto 8 TN.

L. Nakayama 9 TF, J. Saito 9 TF, B. Nomura 9 TF, J. Kishi 8 TN.

B. Moriyama 11 TF, K. Shimizu 11 TF, J. Uyematsu 9 TN, T. Uchizono 9 TN.

C. Suzukawa 11 TF, D. Takeshita 11 TF, J. Naito 8 TN, K. Osajima 8 TN, S. Takeuchi 10 TN.

L. Uno 11 TF, S. Takeshita 11 TF, P. Tsukahara 11 TF, B. Morita 10 TN.

R. Suzukawa 10 TF, M. Miyamoto 10 TF, J. Horikawa 9 TN, F. Onishi 9 TN.

G. Yamagata 9 TF, G. Shimazu 9 TF, G. Wada 8 TN, T. Matsunaga 8 TN.

H. Yamagata 7 TF, Y. Tatsumi 7 TF, J. Ross 5 TN, M. Yoshizaki 6 TN.

D. Izuno 8 TF, G. Aratani 8 TF, N. Osajima 7 TN, G. Fukushima 7 TN.

C. Hirata 9 TF, D. Ogata 8 TF, K. Kuratani 9 TF, K. Obayashi 8 TN.

AYE FLIGHT

Sunday, June 23 at Rio Hondo

L. Yamamoto 18 TF, B. Miyamoto 18 TF, A. Shiota 23 TN, K. Nagamoto 17 TF, J. Nakayama 16 TF.

M. Fukumoto 16 TF, T. Kaneko 15 TF, T. Fujimoto 16 TN, F. Tsuchiya 15 TF, G. Nakatsuka 15 TF.

H. Ishii 15 TF, T. Saito 14 TN, M. Narahara 14 TF, J. Kawakami 14 TN, E. Yusa 13 TF.

T. Ochiai 13 TF, S. Hirasuna 14 TN, D. Numamoto 13 TF, H. Kim 14 TN, W. Nagata 13 TF.

F. Nagai 13 TF, H. Toyama 12 TN, F. Matsumoto 13 TF, T. Narahara 12 TN, M. Kawaguchi 13 TF.

H. Hishiki 13 TF, J. Yamamoto 13 TF, B. Miyagi 11 TN, A. Tengan 12 TF, F. Ota 11 TN.

J. Miyazaki 12 TF, J. Ito 11 TN, B. Motoi 12 TF, M. Masunaka 11 TN, H. Higashi 12 TF.

H. Kinoshita TF, T. Ota TN, B. Uragami TF.

Top Notch Shows Strength; Ties Top Flite In Interclub Play

Top Notch golfers came through with a display of their power in the second round of their current interclub tournament with Top Flite to gain a share of the glory in the standings.

Kay Obayashi of Top Notch and Doug Mizokami of Top Flite spurted to a tie in the championship flight as they both carded a net 134 for the two rounds at Rio Hondo. Doug fired a 38-37—75-11-64 and Obayashi 36-37—73-8-65. An 18-hole playoff is set for Sunday on the Top Flite course.

The best score was turned in by veteran Min Yoshizaki who came in one-under-par 70 for third place.

First round leader George Mizuno floundered badly on his home course and placed almost out of the money at 142.

At Baldwin Hills, Tarzan Kaneko of Top Flite was flexing his might with another top score of 37-42-70—15-64 to run away with the prize money.

Ted Fujimoto of Top Notch saved the flight from being a runaway for the Top Fliters by taking a firm hold on second place at 132.

CHAMPIONSHIP FLIGHT at RIO HONDO:

1. Doug Mizokami TF	75-11-64 (70)	-134
Kay Obayashi TN	73- 8-65 (69)	-134
3 Min Yoshizaki TN	70- 6-64 (71)	-134
4. George Shimazu TF	80- 9-71 (66)	-137
5. Kaz Shimizu TF	81-11-70 (68)	-138
6. Paul Tsukahara TN	79-10-69 (70)	-139
7. Henry Yamagata TF	70- 7-70 (70)	-140

8. Beach Morita TN 69 (72); Chuck Hirata TF 67 (74); Joe Uyematsu TN 70 (71); Jimmy Saito TF 74 (67)—tie net 141.

AYE FLIGHT at BALDWIN HILLS:

1 Tarzan Kaneko TF	79-15-64 (65)	-129
2. Ted Fujimoto TN	81-17-64 (68)	-132
3. Al Tengan TF	78-12-66 (70)	-136
Earl Yusa TF	81-13-68 (68)	-136
Jim Miyazaki TF	81-12-69 (67)	-136
Hi Higashi TF	78-12-66 (70)	-136
7. Bill Miyagi TN	78-11-67 (70)	-137

8. Fred Ota TN, Bob Matoi TF—net 139.

10. Frank Tsuchiya TF—net 140.

MIZOKAMI COPS 18-HOLE PLAY-OFF

Doug Mizokami of Top Flite with 40-38—78-11—67 edged Kay Obayashi of Top Notch with 40-36—76-8—68 in the 18-hole play-off Sunday at Rio Hondo for the Championship Flight crown in the Top Notch-Top Flite competition. The two had wound up 36 holes of medal play deadlocked at net 134. Mizokami carded four birdies.

* * *

Top Notch holds Turkey Shoot

Min Yoshizaki traveled the Mountain View Country Club course in Corona on Sunday with a 72 and a five handicap for a net 67 for first place in Top Notch Golf Club's annual Turkey Shoot.

Second was Jack Horikawa with 78-10—68, followed by George Wada with 76-7—69 and Fred Ota with 80-10—70.

Others were Frank Onishi, Beach Morita, net 71; Sho Tarumoto, net 72; George Fukushima, Sats Shigekawa, Ty Saito, Tom Uchizono, Tad Yoshizaki, net 73; Joe Kishi, net 74; Sho Korin, net 75; Paul Tsukahara, Tom Masunaga, Kay Obayashi, net 76.

Top Notch Tourney Ends With Pair Tied

Joe Kishi nearly blew the Top Notch 54-Hole tournament Sunday in the final round when he stumbled his way through the front nine with a 44, throwing him eventually to a tie with Jerry Ross for first place with net 209.

Kishi, after two rounds, led by 5 strokes over Ross, who traveled the front nine in even par. Both players fired the back nine in one-over-par 37 winding up all even for the 54 holes.

1. Jerry Ross	77-74-73 (15) Net	209
Joe Kishi	75-77-81 (24)	209
3. Jack Horikawa	83-87-80 (36)	214
4. Tom Matsunaga	79-83-77 (24)	215
5. Tad Yoshizaki	79-88-80 (30)	217
6. Sueo Hirashima	87-91-85 (45)	218
Min Yoshizaki	77-75-81 (15)	218
8. Kyu Yamahata	86-81-79 (27)	219
9. Hank Toyama	89-81-89 (36)	223
Ken Osajima	83-81-86 (27)	223

The Consolation round was dominated by the Ota Brothers, taking home merchandise gifts from Fox Hills Pro Shop. Fred Ota 80-10—70; Jack Ota 94-21—73.

Kishi Leads TN Linkfest

After two rounds of the annual 54 hole tournament, to be concluded next Sunday, October 27th, at Fox Hills Golf Course, the leaders in the Top Notch tourney are:

Joe Kishi	75-74-(16)—136
Jerry Ross	77-74-(10)—141
Min Yoshizaki	75-77-(10)—142
George Wada	76-83-(16)—143

Net 146: Dr. Keo Kawakami, Ken Osajima, Hank Toyama, Jack Horikawa and Tom Matsunaga.

Joe Kishi, starting out the morning round with a duffer like double par 8 on the first hole, settled down a one over par round for the next 17 holes to wind up with a respectable 77 for the morning. Jerry Ross, with four birdies, and a one under par back nine, had the days best round with a 74.

Consolation prizes will be awarded to the fellows out of contention for the last 18 holes, since this tournament replaces the yearly match play championship. —J.I.

WESTERN (BALDWIN HILLS)

Glenn Okano Wins Interclub One-Day Tourney with 73

Glenn Okano of Western fired a one-over-par 73 at Fox Hills to win top honors in an 18-hole interclub tournament between members of the Top Notch and Western golf clubs.

Three-handcap Okano toured the course in 37-36-73 to outperform Min Yoshizaki and Tom Matsunaga on their home course, poth of whom tied for second with gross 75.

Matsunaga also won low net honors with his 8-handicap advantage in a field of 42 players who turned out for the one-day match. Another meeting of the two club will be held in the near future at Western.

Top Notch-Western 18 hole Interclub Tournament at Fox Hills, Aug. 26

Low Gross winners	
1. Glenn Okano W	37-36-73
2. Min Yoshizaki TN	38-37-75
Tom Matsunaga TN	38-37-75

Low net winners	
1. Tom Matsunaga TN	75-8-67
2. Nate Osajima TN	76-8-68
3. C. Hiroshige W	79-11-68
4. Joe Kishi TN	76-7-69
5. Glenn Okano W	73-3-70
6. Min Yoshizaki TN	75-5-70
7. George Fukushima TN	78-8-70
8. Beach Morita TN	81-9-72
9. Rich Nimura W	79-7-72
10. Jack Horikawa TN	82-19-72

1963 CENTRAL - NORTHERN CALIF.

Palo Alto Youth Nabs Jr. Golf Tournament

SAN JOSE—Nelson Ishiyama, of Palo Alto, captured the Second Annual Banga-Kiote Hills Junior Tournament played at Kiote Hills golf course last Sunday.

Playing in strong gusty winds, and on greens baked hard and fast by sun and wind, the smooth swinging 18 year old, who has been playing for only two years, fashioned a brilliant 81 on nines of 39 and 42 over the par 72, 6,591 yard layout. Three strokes behind was defending champion, Gary Hamada, of San Francisco.

Three San Jose youths monopolized net honors in the 17 to 18 year old flight. Jon Hirabayashi and Robert Yoshioka tied for first with net 74's. Taking 3rd place was Dennis Watanabe with a net 74½.

The 15 to 16 field was bested by Larry Mukai, of Gilroy, with a net 73. Second was Ken Sakai, also of Gilroy, with a net 73½.

Mark Endo, a 13-year-old San teo lad with all the mannerism polish of a professional golfer, ed a gross 44 and net 37½ the 3,215 yard front nine to is flight for the second conse- year, Tied for second place net 40's in this 12 to 13 flight David Hamahashi of Richmond and Stanley Yoshioka of San Jose.

Five "Diaper Flighters", ages 7 to 10, flailed their way through 7 holes with John Kawahara, 8, of San Lorenzo, winning top honors. His net 36 was three strokes better than older brother David, 10, who copped second place.

13 year old Diane Teshima, the lone girl entry, posted a creditable 38 net for 9 holes and was awarded a trophy.

The callaway Handicap System was used to determine net honors for 23 participants, and all non trophy winners were rewarded with new golf balls for competing in the tournament.

41 members participate in S.F. golf tournament

SAN FRANCISCO. — Jim Nishikawa and Shinichiro Taura were flight winners in the annual San Francisco JACL golf tournament held at Sonoma Country Club Oct. 6. Forty-one members participated.

Nishikawa took the first flight with 78-8-70 and Taura the second flight with 87-19-68. Mrs. Mary Negi captured the women's flight with 106-27-79.

* * *

Fumio Nakamura, Fresno Nisei Golf Club, fired a 78 to win the San Joaquin Nisei Golf Championship low gross honors at Fig Garden course last Sunday. He paced a field of 115 entrants. Ralph Nishimi, Sacramento Kagero, followed with an 80. George Umamoto of Fresno with 80-14-66 took the field low net.

Hole in one is not noticed, but . . .

SACRAMENTO.—Unnoticed by more than 50 golf fans standing just a few yards away, Sam Shimono's tee shot on the 130-yard 13th hole at Bing Maloney course bounced onto the green and into the cup for a hole in one.

Playing in a Nisei Golf Club foursome Sunday with Taxie Miura, Sam Ito and Chuck Kubochi, Shimono made his perfect drive just as defending city champion Verne Callison was attempting a chip shot on the nearby No. 1 green.

A city tourney gallery, intent on watching Callison's successful bid to defeat Max Bachtold in an overtime championship flight match, did not know they had missed the rare chance to see a hole in one shot.

No one in the Japanese American group voiced the shout customarily heard when an ace is made. The players knew they might have distracted Callison as he made a shot vital to his bid for a fourth city golf title in 20 years.

ELECTED PRESIDENT OF NEW GOLF CLUB

SAN JOSE.—Roy Iwamoto has een named president of the newy-formed Empire Golf Club, anounced Eichi Higashi, secretary.

Assisting Iwamoto will be Jim Taketa, vice-president; Higashi, ecretary; Tom Onichi, treasurer; Bill Taketa, starter; and Herb Taketa, handicap.

The club's home course will be he Riverside Golf Club in Coyote. The Empire membership is now 6.

WEST L.A. (UNDER KYODO)

1962

NORTHERN CALIF. GOLF

NoCal Nisei Golf Ass'n directors plan tournament

MONTEREY. — Directors of the No. Calif. Nisei Golf Assn. will meet here on Feb. 18 with the Monterey Peninsula Nisei Golf Club and the Watsonville Eagles as co-hosts, according to Tip Hori, MPNGC president.

A directors tournament will start at 9 a.m. at Del Monte and conclude with a dinner meeting at Mark Thomas Inn. The directors are preparing for the 1962 N.C. Nisei golf championship (actual date to be announced) at the Pebble Beach and Del Monte courses with Paul Ichiuji and Tom Mine as co-chairmen.

Golf tournament for men, gals, juniors slated at Salinas

SALINAS.—The next quarterly session of the Northern California-Western Nevada District Council will meet in Salinas on Aug. 19, Sunday, at the Wonder Lodge Motel. The highlight, according to the local chapter president, Harvey Kitamura, will be a golf tournament at the Salinas Golf and Country Club. Co-chairmen of this event are Harry Shirachi and James Abe.

Tee-off time is set at 7:30 a.m. There will be two flights for men, one for women and one for juniors. Trophies, as well as merchandise donated by local merchants, will be given. A green fee of $4 and a registration fee of $5 will be charged. The registration fee for juniors is $4.50.

All golfers, especially the women and juniors, should register by Aug. 9.

FRANK YOSHIOKA COPS BANGA GOLF TOURNEY WITH 76 AT KIOTE HILLS

SAN FRANCISCO.—With an ideal break in the weather, the recent (Mar. 4) Bay Area Nisei Golf Assn. tournament at Kiote Hills Country Club hosted by the East Bay and Cardinal clubs saw veteran San Jose player Frank Yoshioka take charge with a fine 76 for 18-holes.

Tom Arita of Watsonville, who reduced his 16-handicap to 10 last year under USGA rules, was awarded the Most Improved trophy from Tatsuichi Shibata of the Bank of Tokyo. "Mom" Shinoda of Hi-Lo East Bay won the Golfer of the Year trophy for winning the most places in the four tournaments held last year. Makoto Sasaki of Sumitomo Bank made the presentation.

Flight winners:

LOW GROSS

1st—Frank Yoshioka (Gard City) 76; 2nd—Hiro Higashi (Cent), Jim Ishikawa (Card), Henry Nomura (EB) 82; 3rd—Hunter Doi (Card), 84; 4th—H. Kashima (Seq) 86.

LOW NET

1st—Ben Tanizawa (EB) 78-8-70; 2nd—N. Yamada (Penin 85-14-71; 3rd—Gooch Yonemoto (Card) 86-17-69; 4th—B. Sano (EB) 95-24-71.

Plans for a junior golf tournament are being made by the BANGA executive board.

HEADS GOLF GROUP

FRESNO.—Robert Kimura was recently elected president of the Fresno Nisei Golf Club for 1962. In his cabinet are George Umamoto, vice-president; Hiro Kusakai, secretary; George Tamiyasu, treasurer; and Kenshi Zenimura, handicap.

L.A. Nisei Group To Manage Golf Course Near San Jose Bought By Kato Brothers

SAN JOSE, Jan. 20—A group of Nisei have purchased and another group of Nisei will manage a golf and country club near here, it was announced Thursday.

The Kiote Hills Golf and Country Club, formerly the El Campo Country Club in Southern Alameda County near Newark, has been bought by Akira and Noboru Kato of Los Angeles. The Kato brothers have also been joined in this venture by Yoshio Katayama of Menlo Park who maintains his law office in Salt Lake City.

Although the exact sales price was not disclosed, it is believed to be in excess of $500,000.

Upon completion of the purchase of the Kiote (pronounced kai-o-tee) Hills layout, the new owners immediately leased the entire project to Hamaguchi-Furuye Enterprises, a firm organized by two Los Angeles businessmen Mack Hamaguchi and Chick Furuye.

Furuye is formerly of Santa Rosa, while Hamaguchi is originally from Seattle.

Limited partners of Hamaguchi-Furuye Enterprises are Joseph, William and Herbert Takeda of San Jose, owners and operators of Mayfair Nurseries, Inc.

Under the terms of their lease, the Hamaguchi-Furuye firm will lease and operate the Kiote Club for 20 years.

Golf Pro Named

It was also announced that the new operating firm has engaged Bill Maurer, Inc., of San Jose to handle all phases of golf course maintenance and operation programs at Kiote. This includes staff, stock and operation of the golf shop.

"Bill Maurer, who is also managing professional of Alma Golf Club in San Jose and a golf course designer and developer, will be the Kiote Hills managing professional with Mark Rasmussen of San Jose, Maurer's former associate at Alma, as resident professional.

The course is located toward the bay from Newark off the Dumbarton Bridge Road. Going from the Peninsula area or San Francisco, it is on the left side at the

Continued on Page 3

Sam Sato cops S.F. JACL golf tourney in playoff

SAN FRANCISCO. — Sam Sato broke a three-way tie in the San Francisco JACL golf tournament Sept. 30 on the playoff 19th hole at Kiote Hills to win the Sumitomo Bank trophy.

Sato, Babe Morino and Jim Nishikawa finished the first flight with net 68s. Dick Shimaura claimed the second flight crown with a net 66 and Ruby Hirashima won the women's flight with a net 70.

BANGA officers elected

SAN FRANCISCO.—Marshall Sumida of the San Francisco Century Golf Club was elected president of the Bay Area Nisei Golf Association for the coming year.

He succeeds Frank Shimada of San Jose's Garden City Club who was the group's first president.

Jinx Matsuno of the local Spoon and Tee Club was elected vice-president. Other positions in the BANGA cabinet are appointive.

L.A. pair to lease N.C. golf course

SAN JOSE—A group of Nisei have purchased and another group of Nisei will manage a golf and country club near here, it was announced Thursday.

The Kiote Hills Golf and Country club, formerly the El Campo Country club in Southern Alameda country near Newark, has been bought by Akira and Noboru Kato of Los Angeles. The Kato brothers have also been joined in this venture by Yoshio Katayama of Menlo Park who maintains his law office in Salt Lake City.

Although the exact sale price was not disclosed, it is believed to be in excess of $500,000.

Upon completion of the purchase of the Kiote (pronounced kai-o-tee) Hills layout, the new owners immediately leased the entire project to Hamaguchi-Furuye Enterprises, a firm organized by two Los Angeles businessmen Mac Hamaguchi and Chick Furuye.

Furuye is formerly of Santa Rosa, while Hamaguchi is originally from Seattle.

Limited partners of Hamaguchi-Furuye Enterprises are Joseph William and Herbert Takeda of San Jose, owners and operators of Mayfair Nurseries, inc.

Under the terms of their lease, the Hamaguchi-Furuye firm will lease and operate the Kiote club for 20 years.

It was also announced that the new operating firm has engaged Bill Maruer inc., of San Jose to handle all phases of golf course maintainance and operation programs at Kiote. This includes staff stock and operation of the golf shop.

It was announced that the lessees, Hamaguchi-Furuye Enterprises, intend to undertake an extensive renovation program to restore the course into first-class playing condition for the summer season.

* * *

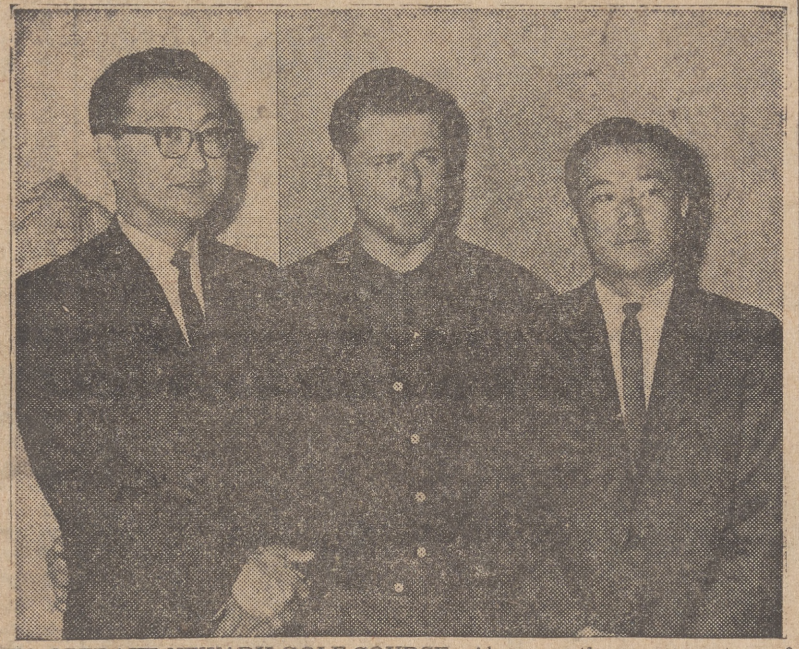

TO OPERATE NEWARK GOLF COURSE—Above are the new operators of Kiote Hills course near Newark in Alameda County. They are Chick Furuye (right). In the middle is Bill Maurer, club professional for the course now owned by Akira and Noboru Kato of L.A.

San Jose golfers to stage state Nisei championships

SAN JOSE. — Garden City Golf Club, hosts for the 1962 California Nisei golf championship tournament, announced the dates of Nov. 17-18 for the annual test of golfers with 12 handicap and under at Pebble Beach and Del Monte courses.

Tournament co-chairmen Hideo Igawa and Mumbo Hayashi said players with higher handicaps than 12 may compete, but the tournament maximum would remain at 12.

Makes first ace in 20 years at golf

SAN FRANCISCO. — For the first time in his 20 years of golfing, Susumu "Sus" Nakamura, Univ. of Calif. faculty member, made a hole-in-one Saturday afternoon.

Nakamura's ace was made in the ninth hole (165 yards) at the 18-hole Golden Gate Field course in El Cerrito. He used a 5-iron.

Nakamura lucky shot was witnessed by course management.

He will be made a member of the hole-in-one club which entails a lot of expense. He carries no hole-in-one insurance.

1963

BANGA TOURNEY

SAN FRANCISCO. — Entries for the first 1963 Bay Area Nisei Golf Assn. tournament on Mar. 10 at Kiote Hills Golf and Country Club are due Feb. 21. Secretaries of the clubs in the association have the forms. The Hi-Lo Club is hosting the tournament.

CCDC GOLF TOURNAMENT WINNERS

Winners of the recent Central California District Council golf tournament are (from left) Irving Morishita, championship flight; Ken Tsuboi, tournament low gross; George Tamiyasu, tournament low net; Ray Urashima, Aye flight; and Hiro Kusakai, Bee flight. Tournament was staged by Bakersfield JACL at North Kerns.

Nagamatsu cards 163 to cop N.C. Nisei open

MONTEREY. — Ken Nagamatsu of Kasumi Club, oldest golf group in Northern California, carded a 163 to win the 16th annual N.C. Nisei golf championship held April 6-7 at Del Monte.

He established himself as the tourney favorite after the first day of play which saw the hopes of many of the 190 entrants washed away by heavy rain, soggy fairways and greens as he toured the course in 78.

The team championship went to San Jose's Garden City fivesome of Harry Yoshioka, Rusty Nagakura, Bob Santo, Frank Yoshioka and Henry Kiyomura.

---

* * *

NISEI CONTRIBUTES TO GOLF TOURNEY WIN

REEDLEY. — Reedley High School defeated Kingsburg High School, 8 to 4, to end its dual golf match competition with a 5-3 record.

Steve Minami of Reedley defeated Bob Still with a par three score on the last hole of the fifth match to give Reedley the triumph.

* * *

Shimada's 75 tops 190 entered in BANGA tourney

SANTA CRUZ. — Frank Shimada of the Garden City Club took low gross honors for the third Bay Area Nisei Golf Assn. tournament of the year with a sparkling 75.

With 190 entries from 13 clubs, the event was held at the Pasatiempo course with the Sequoia Club of Redwood City as the host.

The unofficial team event was won by the Palo Alto Cardinal Club's A team.

The next tournament is scheduled to be held again at Pasatiempo on Sept. 22.

BAY AREA GOLFERS TO SPONSOR SECOND JUNIOR LINK TEST

SAN JOSE—The second annual Junior Golf Tournament sponsored by the Bay Area Nisei Golf Association and the Kiote Hills Golf Club has been scheduled for Aug. 18 1963, at the Kiote Hills Golf Course in Newark, Calif.

Entrants must be of Japanese descent, of either sex, but not younger than 7 years old and not having reached their 19th birthdate by August 18, 1963.

The field will be split into flights according to age. Tee-off time is 11 a.m. There is no entry fee.

Send all entries to Frank Shimada, 1549 Santa Paula Ave., San Jose, California, 95110, postmarked no later than August 11th, 1963, and include the following information: name, age, birthday if 18 years old, established handicap if any, and length of playing experience.

Jr. Golf Tourney: Bay Area Nisei Golf Assn. and Kiote Hills Golf Club are sponsoring its second annual Junior Golf tournament Aug. 18 at the Newark course for Sansei from 7 through 18, girls or boys. Tee-off time, 11 a.m., and no entry fee. Frank Shimada, 1549 Santa Paula Ave., San Jose 95110 is accepting applications until Aug. 11 (postmarked). Field will be split according to ages. Entries should include established handicap, if any, and length of playing experience.

18-year old Palo Altan cops junior golf crown

SAN JOSE.—A smooth swinging 18-year old who took up golf two years ago fashioned nines of 39 and 42 on the par 72 Kiote Hills course in spite of gusty winds and sun-baked fast greens to capture the second annual Bay Area Nisei Golf Assn. Kiota junior tournament on Aug. 18.

He is Nelson Ishiyama of Palo Alto. His 81 was three strokes better than the 84 carded by defending champion, Gary Hamada of San Francisco.

Low net honors in the 17-18 year division were divided by Jon Hirabayashi and Robert Yoshioka, both of San Jose, with net 74s. Dennis Watanabe of San Jose was third with net 74½.

Larry Mukai of Gilroy won the 15-16 year classification with a net 73. Ken Sakai, also of Gilroy, was second with net 73½.

Mark Endo, a 13-year old San Mateo lad with the mannerisms of a pro golfer, posted a gross 44 and net 37½ on the front nine to win his division for the second staight year. Tied for second with net 40s in this 12-13 flight were David Hamahashi of Richmond and Stanley Yoshioka of San Jose.

Diane Teshima, 13-year old from Oakland, was the lone girl entry and she posted a net 38 for nine holes and received a trophy.

John Kawahara, eight-year old from San Lorenzo, won the seven hole competition for 7-10 years. He posted a net 26, three better than older brother David, 10, second.

The Callaway handicap system was used to determine net honors for the competitors.

WESTERN (BALDWIN HILLS)

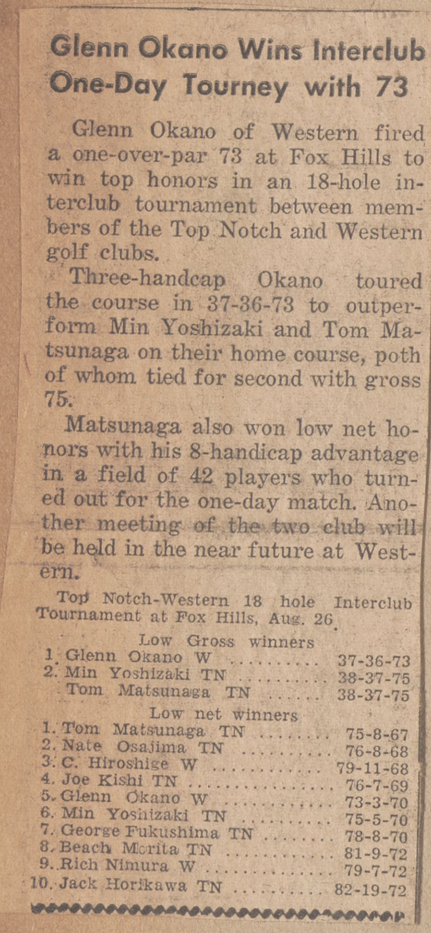

Glenn Okano Wins Interclub One-Day Tourney with 73

Glenn Okano of Western fired a one-over-par 73 at Fox Hills to win top honors in an 18-hole interclub tournament between members of the Top Notch and Western golf clubs.

Three-handcap Okano toured the course in 37-36-73 to outperform Min Yoshizaki and Tom Matsunaga on their home course, poth of whom tied for second with gross 75.

Matsunaga also won low net honors with his 8-handicap advantage in a field of 42 players who turned out for the one-day match. Another meeting of the two club will be held in the near future at Western.

Top Notch-Western 18 hole Interclub Tournament at Fox Hills, Aug. 26.

Low Gross winners	
1. Glenn Okano W	37-36-73
2. Min Yoshizaki TN	38-37-75
Tom Matsunaga TN	38-37-75
Low net winners	
1. Tom Matsunaga TN	75-8-67
2. Nate Osajima TN	76-8-68
3. C. Hiroshige W	79-11-68
4. Joe Kishi TN	76-7-69
5. Glenn Okano W	73-3-70
6. Min Yoshizaki TN	75-5-70
7. George Fukushima TN	78-8-70
8. Beach Morita TN	81-9-72
9. Rich Nimura W	79-7-72
10. Jack Horikawa TN	82-19-72

1963 CENTRAL - NORTHERN CALIF.

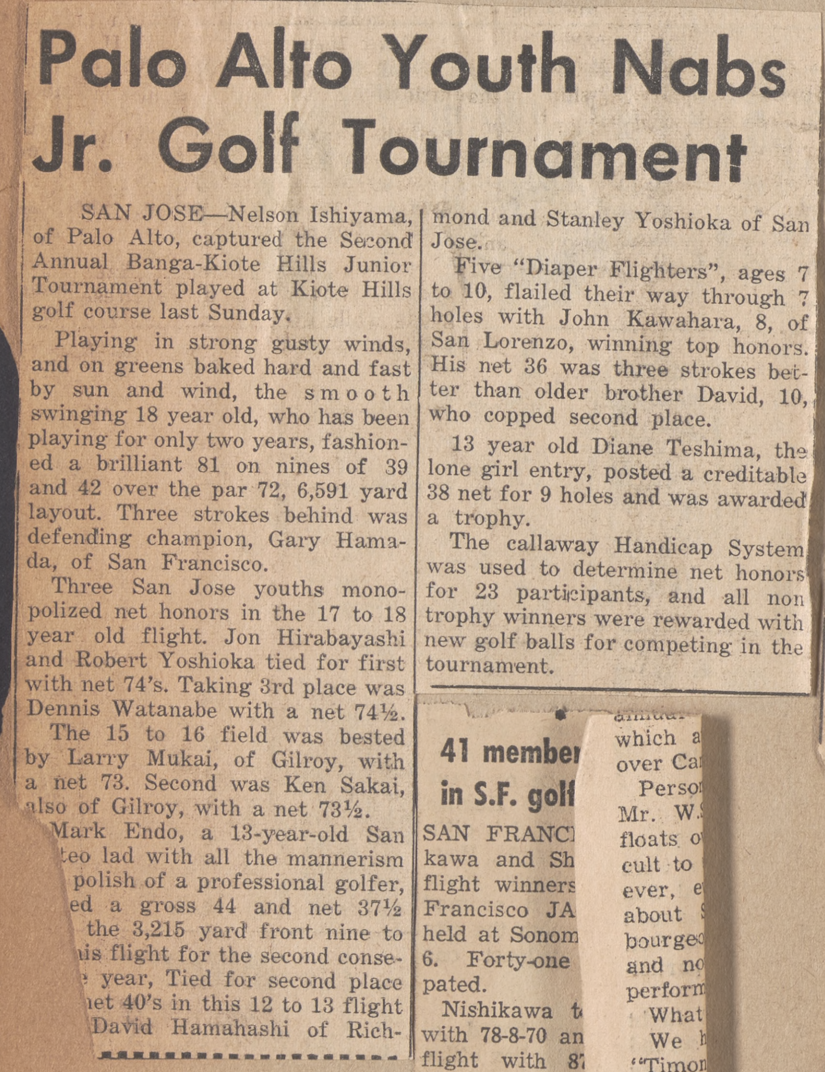

Palo Alto Youth Nabs Jr. Golf Tournament

SAN JOSE—Nelson Ishiyama, of Palo Alto, captured the Second Annual Banga-Kiote Hills Junior Tournament played at Kiote Hills golf course last Sunday.

Playing in strong gusty winds, and on greens baked hard and fast by sun and wind, the smooth swinging 18 year old, who has been playing for only two years, fashioned a brilliant 81 on nines of 39 and 42 over the par 72, 6,591 yard layout. Three strokes behind was defending champion, Gary Hamada, of San Francisco.

Three San Jose youths monopolized net honors in the 17 to 18 year old flight. Jon Hirabayashi and Robert Yoshioka tied for first with net 74's. Taking 3rd place was Dennis Watanabe with a net 74½.

The 15 to 16 field was bested by Larry Mukai, of Gilroy, with a net 73. Second was Ken Sakai, also of Gilroy, with a net 73½.

Mark Endo, a 13-year-old San teo lad with all the mannerism polish of a professional golfer, ed a gross 44 and net 37½ the 3,215 yard front nine to is flight for the second conse- year, Tied for second place et 40's in this 12 to 13 flight David Hamahashi of Richmond and Stanley Yoshioka of San Jose.

Five "Diaper Flighters", ages 7 to 10, flailed their way through 7 holes with John Kawahara, 8, of San Lorenzo, winning top honors. His net 36 was three strokes better than older brother David, 10, who copped second place.

13 year old Diane Teshima, the lone girl entry, posted a creditable 38 net for 9 holes and was awarded a trophy.

The callaway Handicap System was used to determine net honors for 23 participants, and all non trophy winners were rewarded with new golf balls for competing in the tournament.

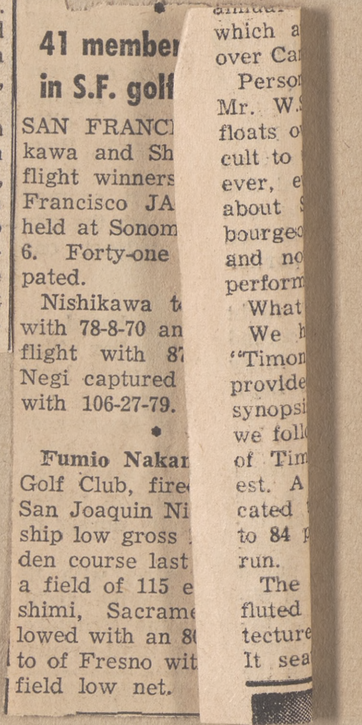

41 member
in S.F. golf

SAN FRANC
kawa and Sh
flight winners
Francisco JA
held at Sonom
6. Forty-one
pated.

Nishikawa t
with 78-8-70 an
flight with 8
Negi captured
with 106-27-79.

•

Fumio Nakan
Golf Club, fire
San Joaquin Ni
ship low gross
den course last
a field of 115 e
shimi, Sacrame
lowed with an 8
to of Fresno wit
field low net.

which a
over Ca
Perso
Mr. W.
floats o
cult to
ever, e
about
bourgeo
and no
perform
What
We h
"Timon
provide
synopsi
we foll
of Tim
est. A
cated
to 84
run.
The
fluted
tecture
It sea

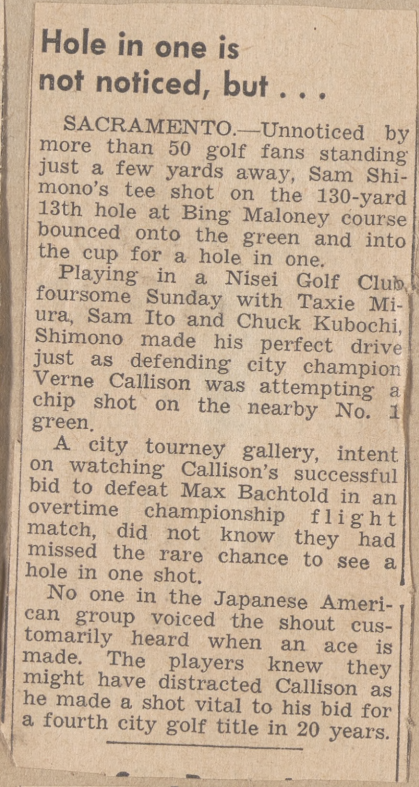

Hole in one is not noticed, but . . .

SACRAMENTO.—Unnoticed by more than 50 golf fans standing just a few yards away, Sam Shimono's tee shot on the 130-yard 13th hole at Bing Maloney course bounced onto the green and into the cup for a hole in one.

Playing in a Nisei Golf Club foursome Sunday with Taxie Miura, Sam Ito and Chuck Kubochi, Shimono made his perfect drive just as defending city champion Verne Callison was attempting a chip shot on the nearby No. 1 green.

A city tourney gallery, intent on watching Callison's successful bid to defeat Max Bachtold in an overtime championship flight match, did not know they had missed the rare chance to see a hole in one shot.

No one in the Japanese American group voiced the shout customarily heard when an ace is made. The players knew they might have distracted Callison as he made a shot vital to his bid for a fourth city golf title in 20 years.

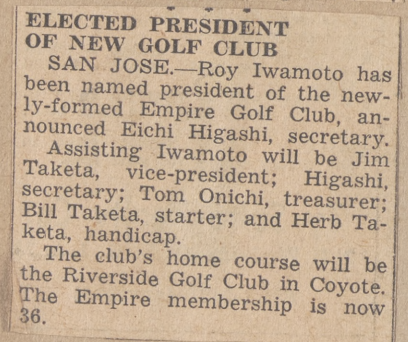

ELECTED PRESIDENT OF NEW GOLF CLUB

SAN JOSE.—Roy Iwamoto has been named president of the newly-formed Empire Golf Club, announced Eichi Higashi, secretary.

Assisting Iwamoto will be Jim Taketa, vice-president; Higashi, secretary; Tom Onichi, treasurer; Bill Taketa, starter; and Herb Taketa, handicap.

The club's home course will be the Riverside Golf Club in Coyote. The Empire membership is now 36.

WEST L.A. (UNDER KYODO)

1962

NORTHERN CALIF. GOLF

NoCal Nisei Golf Ass'n directors plan tournament

MONTEREY. — Directors of the No. Calif. Nisei Golf Assn. will meet here on Feb. 18 with the Monterey Peninsula Nisei Golf Club and the Watsonville Eagles as co-hosts, according to Tip Hori, MPNGC president.

A directors tournament will start at 9 a.m. at Del Monte and conclude with a dinner meeting at Mark Thomas Inn. The directors are preparing for the 1962 N.C. Nisei golf championship (actual date to be announced) at the Pebble Beach and Del Monte courses with Paul Ichiuji and Tom Mine as co-chairmen.

Golf tournament for men, gals, juniors slated at Salinas

SALINAS.—The next quarterly session of the Northern California-Western Nevada District Council will meet in Salinas on Aug. 19, Sunday, at the Wonder Lodge Motel. The highlight, according to the local chapter president, Harvey Kitamura, will be a golf tournament at the Salinas Golf and Country Club. Co-chairmen of this event are Harry Shirachi and James Abe.

Tee-off time is set at 7:30 a.m. There will be two flights for men, one for women and one for juniors. Trophies, as well as merchandise donated by local merchants, will be given. A green fee of $4 and a registration fee of $5 will be charged. The registration fee for juniors is $4.50.

All golfers, especially the women and juniors, should register by Aug. 9.

FRANK YOSHIOKA COPS BANGA GOLF TOURNEY WITH 76 AT KIOTE HILLS

SAN FRANCISCO.—With an ideal break in the weather, the recent (Mar. 4) Bay Area Nisei Golf Assn. tournament at Kiote Hills Country Club hosted by the East Bay and Cardinal clubs saw veteran San Jose player Frank Yoshioka take charge with a fine 76 for 18-holes.

Tom Arita of Watsonville, who reduced his 16-handicap to 10 last year under USGA rules, was awarded the Most Improved trophy from Tatsuichi Shibata of the Bank of Tokyo. "Mom" Shinoda of Hi-Lo East Bay won the Golfer of the Year trophy for winning the most places in the four tournaments held last year. Makoto Sasaki of Sumitomo Bank made the presentation.

Flight winners:

LOW GROSS

1st—Frank Yoshioka (Gard City) 76; 2nd—Hiro Higashi (Cent), Jim Ishikawa (Card), Henry Nomura (EB) 82; 3rd—Hunter Doi (Card), 84; 4th—H. Kashima (Seq) 86.

LOW NET

1st—Ben Tanizawa (EB) 78-8-70; 2nd—N. Yamada (Penin 85-14-71; 3rd—Gooch Yonemoto (Card) 86-17-69; 4th—B. Sano (EB) 95-24-71.

Plans for a junior golf tournament are being made by the BANGA executive board.

HEADS GOLF GROUP

FRESNO.—Robert Kimura was recently elected president of the Fresno Nisei Golf Club for 1962. In his cabinet are George Umamoto, vice-president; Hiro Kusakai, secretary; George Tamiyasu, treasurer; and Kenshi Zenimura, handicap.

L.A. Nisei Group To Manage Golf Course Near San Jose Bought By Kato Brothers

SAN JOSE, Jan. 20—A group of Nisei have purchased and another group of Nisei will manage a golf and country club near here, it was announced Thursday.

The Kiote Hills Golf and Country Club, formerly the El Campo Country Club in Southern Alameda County near Newark, has been bought by Akira and Noboru Kato of Los Angeles. The Kato brothers have also been joined in this venture by Yoshio Katayama of Menlo Park who maintains his law office in Salt Lake City.

Although the exact sales price was not disclosed, it is believed to be in excess of $500,000.

Upon completion of the purchase of the Kiote (pronounced kai-o-tee) Hills layout, the new owners immediately leased the entire project to Hamaguchi-Furuye Enterprises, a firm organized by two Los Angeles businessmen Mack Hamaguchi and Chick Furuye.

Furuye is formerly of Santa Rosa, while Hamaguchi is originally from Seattle.

Limited partners of Hamaguchi-Furuye Enterprises are Joseph, William and Herbert Takeda of San Jose, owners and operators of Mayfair Nurseries, Inc.

Under the terms of their lease, the Hamaguchi-Furuye firm will lease and operate the Kiote Club for 20 years.

Golf Pro Named

It was also announced that the new operating firm has engaged Bill Maurer, Inc., of San Jose to handle all phases of golf course maintenance and operation programs at Kiote. This includes staff, stock and operation of the golf shop.

"Bill Maurer, who is also managing professional of Alma Golf Club in San Jose and a golf course designer and developer, will be the Kiote Hills managing professional with Mark Rasmussen of San Jose, Maurer's former associate at Alma, as resident professional.

The course is located toward the bay from Newark off the Dumbarton Bridge Road. Going from the Peninsula area or San Francisco, it is on the left side at the

Continued on Page 3

Sam Sato cops S.F. JACL golf tourney in playoff

AN FRANCISCO. — Sam Sato roke a three-way tie in the San rancisco JACL golf tournament ept. 30 on the playoff 19th hole t Kiote Hills to win the Sumitomo Bank trophy.

Sato, Babe Morino and Jim Nishikawa finished the first flight with net 68s. Dick Shimaura claimed the second flight crown with a net 66 and Ruby Hirashima won the women's flight with a net 70.

BANGA officers elected

SAN FRANCISCO.—Marshall Sumida of the San Francisco Century Golf Club was elected president of the Bay Area Nisei Golf Association for the coming year.

He succeeds Frank Shimada of San Jose's Garden City Club who was the group's first president.

Jinx Matsuno of the local Spoon and Tee Club was elected vice-president. Other positions in the BANGA cabinet are appointive.

L.A. pair to lease N.C. golf course

SAN JOSE—A group of Nisei have purchased and another group of Nisei will manage a golf and country club near here, it was announced Thursday.

The Kiote Hills Golf and Country club, formerly the El Campo Country club in Southern Alameda country near Newark, has been bought by Akira and Noboru Kato of Los Angeles. The Kato brothers have also been joined in this venture by Yoshio Katayama of Menlo Park who maintains his law office in Salt Lake City.

Although the exact sale price was not disclosed, it is believed to be in excess of $500,000.

Upon completion of the purchase of the Kiote (pronounced kai-o-tee) Hills layout, the new owners immediately leased the entire project to Hamaguchi-Furuye Enterprises, a firm organized by two Los Angeles businessmen Mac Hamaguchi and Chick Furuye.

Furuye is formerly of Santa Rosa, while Hamaguchi is originally from Seattle.

Limited partners of Hamaguchi-Furuye Enterprises are Joseph William and Herbert Takeda of San Jose, owners and operators of Mayfair Nurseries, inc.

Under the terms of their lease, the Hamaguchi-Furuye firm will lease and operate the Kiote club for 20 years.

It was also announced that the new operating firm has engaged Bill Maruer inc., of San Jose to handle all phases of golf course maintainance and operation programs at Kiote. This includes staff stock and operation of the golf shop.

It was announced that the lessees, Hamaguchi-Furuye Enterprises, intend to undertake an extensive renovation program to restore the course into first-class playing condition for the summer season.

* * *

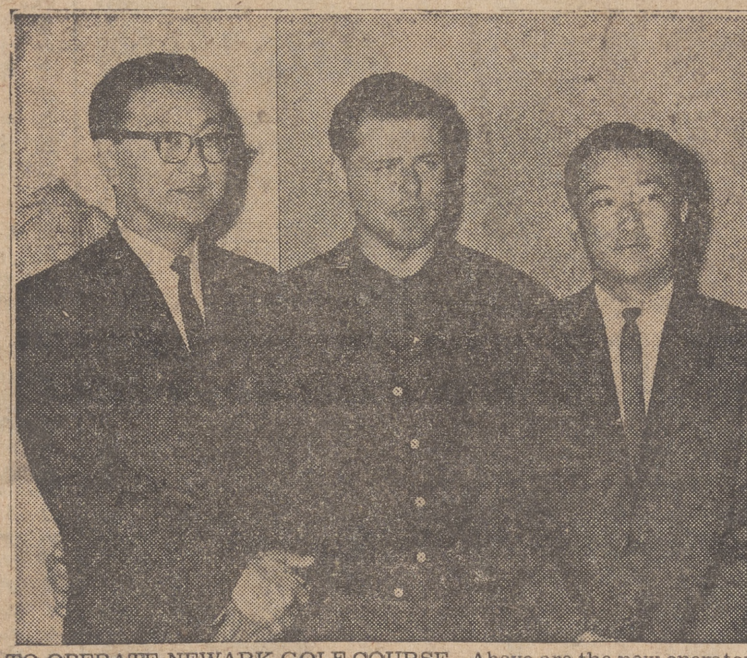

TO OPERATE NEWARK GOLF COURSE—Above are the new operators of Kiote Hills course near Newark in Alameda County. They are Chick Furuye (right). In the middle is Bill Maurer, club professional for the course now owned by Akira and Noboru Kato of L.A.

San Jose golfers to stage state Nisei championships

SAN JOSE. — Garden City Golf Club, hosts for the 1962 California Nisei golf championship tournament, announced the dates of Nov. 17-18 for the annual test of golfers with 12 handicap and under at Pebble Beach and Del Monte courses.

Tournament co-chairmen Hideo Igawa and Mumbo Hayashi said players with higher handicaps than 12 may compete, but the tournament maximum would remain at 12.

Makes first ace in 20 years at golf

SAN FRANCISCO. — For the first time in his 20 years of golfing, Susumu "Sus" Nakamura, Univ. of Calif. faculty member, made a hole-in-one Saturday afternoon.

Nakamura's ace was made in the ninth hole (165 yards) at the 18-hole Golden Gate Field course in El Cerrito. He used a 5-iron.

Nakamura lucky shot was witnessed by course management.

He will be made a member of the hole-in-one club which entails a lot of expense. He carries no hole-in-one insurance.

CCDC GOLF TOURNAMENT WINNERS

Winners of the recent Central California District Council golf tournament are (from left) Irving Morishita, championship flight; Ken Tsuboi, tournament low gross; George Tamiyasu, tournament low net; Ray Urashima, Aye flight; and Hiro Kusakai, Bee flight. Tournament was staged by Bakersfield JACL at North Kerns.

1963

BANGA TOURNEY

SAN FRANCISCO. — Entries for the first 1963 Bay Area Nisei Golf Assn. tournament on Mar. 10 at Kiote Hills Golf and Country Club are due Feb. 21. Secretaries of the clubs in the association have the forms. The Hi-Lo Club is hosting the tournament.

Nagamatsu cards 163 to cop N.C. Nisei open

MONTEREY. — Ken Nagamatsu of Kasumi Club, oldest golf group in Northern California, carded a 163 to win the 16th annual N.C. Nisei golf championship held April 6-7 at Del Monte.

He established himself as the tourney favorite after the first day of play which saw the hopes of many of the 190 entrants washed away by heavy rain, soggy fairways and greens as he toured the course in 78.

The team championship went to San Jose's Garden City fivesome of Harry Yoshioka, Rusty Nagakura, Bob Santo, Frank Yoshioka and Henry Kiyomura.

* * *

NISEI CONTRIBUTES TO GOLF TOURNEY WIN

REEDLEY. — Reedley High School defeated Kingsburg High School, 8 to 4, to end its dual golf match competition with a 5-3 record.

Steve Minami of Reedley defeated Bob Still with a par three score on the last hole of the fifth match to give Reedley the triumph.

* * *

Shimada's 75 tops 190 entered in BANGA tourney

SANTA CRUZ. — Frank Shimada of the Garden City Club took low gross honors for the third Bay Area Nisei Golf Assn. tournament of the year with a sparkling 75.

With 190 entries from 13 clubs, the event was held at the Pasatiempo course with the Sequoia Club of Redwood City as the host.

The unofficial team event was won by the Palo Alto Cardinal Club's A team.

The next tournament is scheduled to be held again at Pasatiempo on Sept. 22.

BAY AREA GOLFERS TO SPONSOR SECOND JUNIOR LINK TEST

SAN JOSE—The second annual Junior Golf Tournament sponsored by the Bay Area Nisei Golf Association and the Kiote Hills Golf Club has been scheduled for Aug. 18 1963, at the Kiote Hills Golf Course in Newark, Calif.

Entrants must be of Japanese descent, of either sex, but not younger than 7 years old and not having reached their 19th birthdate by August 18, 1963.

The field will be split into flights according to age. Tee-off time is 11 a.m. There is no entry fee.

Send all entries to Frank Shimada, 1549 Santa Paula Ave., San Jose, California, 95110, postmarked no later than August 11th, 1963, and include the following information: name, age, birthday if 18 years old, established handicap if any, and length of playing experience.

Jr. Golf Tourney: Bay Area Nisei Golf Assn. and Kiote Hills Golf Club are sponsoring its second annual Junior Golf tournament Aug. 18 at the Newark course for Sansei from 7 through 18, girls or boys. Tee-off time, 11 a.m., and no entry fee. Frank Shimada, 1549 Santa Paula Ave., San Jose 95110 is accepting applications until Aug. 11 (postmarked). Field will be split according to ages. Entries should include established handicap, if any, and length of playing experience.

18-year old Palo Altan cops junior golf crown

SAN JOSE.—A smooth swinging 18-year old who took up golf two years ago fashioned nines of 39 and 42 on the par 72 Kiote Hills course in spite of gusty winds and sun-baked fast greens to capture the second annual Bay Area Nisei Golf Assn. Kiota junior tournament on Aug. 18.

He is Nelson Ishiyama of Palo Alto. His 81 was three strokes better than the 84 carded by defending champion, Gary Hamada of San Francisco.

Low net honors in the 17-18 year division were divided by Jon Hirabayashi and Robert Yoshioka, both of San Jose, with net 74s. Dennis Watanabe of San Jose was third with net 74½.

Larry Mukai of Gilroy won the 15-16 year classification with a net 73. Ken Sakai, also of Gilroy, was second with net 73½.

Mark Endo, a 13-year old San Mateo lad with the mannerisms of a pro golfer, posted a gross 44 and net 37½ on the front nine to win his division for the second staight year. Tied for second with net 40s in this 12-13 flight were David Hamahashi of Richmond and Stanley Yoshioka of San Jose.

Diane Teshima, 13-year old from Oakland, was the lone girl entry and she posted a net 38 for nine holes and received a trophy.

John Kawahara, eight-year old from San Lorenzo, won the seven hole competition for 7-10 years. He posted a net 26, three better than older brother David, 10, second.

The Callaway handicap system was used to determine net honors for the competitors.

WESTERN (BALDWIN HILLS)

Glenn Okano Wins Interclub One-Day Tourney with 73

Glenn Okano of Western fired a one-over-par 73 at Fox Hills to win top honors in an 18-hole interclub tournament between members of the Top Notch and Western golf clubs.

Three-handcap Okano toured the course in 37-36-73 to outperform Min Yoshizaki and Tom Matsunaga on their home course, poth of whom tied for second with gross 75.

Matsunaga also won low net honors with his 8-handicap advantage in a field of 42 players who turned out for the one-day match. Another meeting of the two club will be held in the near future at Western.

Top Notch-Western 18 hole Interclub Tournament at Fox Hills, Aug. 26.

Low Gross winners	
1. Glenn Okano W	37-36-73
2. Min Yoshizaki TN	38-37-75
Tom Matsunaga TN	38-37-75
Low net winners	
1. Tom Matsunaga TN	75-8-67
2. Nate Osajima TN	76-8-68
3. C. Hiroshige W	79-11-68
4. Joe Kishi TN	76-7-69
5. Glenn Okano W	73-3-70
6. Min Yoshizaki TN	75-5-70
7. George Fukushima TN	78-8-70
8. Beach Morita TN	81-9-72
9. Rich Nimura W	79-7-72
10. Jack Horikawa TN	82-19-72

1963 CENTRAL - NORTHERN CALIF.

Palo Alto Youth Nabs Jr. Golf Tournament

SAN JOSE—Nelson Ishiyama, of Palo Alto, captured the Second Annual Banga-Kiote Hills Junior Tournament played at Kiote Hills golf course last Sunday.

Playing in strong gusty winds, and on greens baked hard and fast by sun and wind, the smooth swinging 18 year old, who has been playing for only two years, fashioned a brilliant 81 on nines of 39 and 42 over the par 72, 6,591 yard layout. Three strokes behind was defending champion, Gary Hamada, of San Francisco.

Three San Jose youths monopolized net honors in the 17 to 18 year old flight. Jon Hirabayashi and Robert Yoshioka tied for first with net 74's. Taking 3rd place was Dennis Watanabe with a net 74½.

The 15 to 16 field was bested by Larry Mukai, of Gilroy, with a net 73. Second was Ken Sakai, also of Gilroy, with a net 73½.

Mark Endo, a 13-year-old San teo lad with all the mannerism polish of a professional golfer, ed a gross 44 and net 37½ the 3,215 yard front nine to is flight for the second conse- year, Tied for second place et 40's in this 12 to 13 flight David Hamahashi of Richmond and Stanley Yoshioka of San Jose.

Five "Diaper Flighters", ages 7 to 10, flailed their way through 7 holes with John Kawahara, 8, of San Lorenzo, winning top honors. His net 36 was three strokes better than older brother David, 10, who copped second place.

13 year old Diane Teshima, the lone girl entry, posted a creditable 38 net for 9 holes and was awarded a trophy.

The callaway Handicap System was used to determine net honors for 23 participants, and all non trophy winners were rewarded with new golf balls for competing in the tournament.

Hole in one is not noticed, but . . .

SACRAMENTO.—Unnoticed by more than 50 golf fans standing just a few yards away, Sam Shimono's tee shot on the 130-yard 13th hole at Bing Maloney course bounced onto the green and into the cup for a hole in one.

Playing in a Nisei Golf Club foursome Sunday with Taxie Miura, Sam Ito and Chuck Kubochi, Shimono made his perfect drive just as defending city champion Verne Callison was attempting a chip shot on the nearby No. 1 green.

A city tourney gallery, intent on watching Callison's successful bid to defeat Max Bachtold in an overtime championship flight match, did not know they had missed the rare chance to see a hole in one shot.

No one in the Japanese American group voiced the shout customarily heard when an ace is made. The players knew they might have distracted Callison as he made a shot vital to his bid for a fourth city golf title in 20 years.

---

41 members participate in S.F. golf tournament

SAN FRANCISCO. — Jim Nishikawa and Shinichiro Taura were flight winners in the annual San Francisco JACL golf tournament held at Sonoma Country Club Oct. 6. Forty-one members participated.

Nishikawa took the first flight with 78-8-70 and Taura the second flight with 87-19-68. Mrs. Mary Negi captured the women's flight with 106-27-79.

* * *

Fumio Nakamura, Fresno Nisei Golf Club, fired a 78 to win the San Joaquin Nisei Golf Championship low gross honors at Fig Garden course last Sunday. He paced a field of 115 entrants. Ralph Nishimi, Sacramento Kagero, followed with an 80. George Umamoto of Fresno with 80-14-66 took the field low net.

ELECTED PRESIDENT OF NEW GOLF CLUB

SAN JOSE.—Roy Iwamoto has een named president of the new-y-formed Empire Golf Club, anounced Eichi Higashi, secretary.

Assisting Iwamoto will be Jim aketa, vice-president; Higashi, ecretary; Tom Onichi, treasurer; ill Taketa, starter; and Herb Taketa, handicap.

The club's home course will be he Riverside Golf Club in Coyote. he Empire membership is now 6.

WEST L.A. (UNDER KYODO)

1962

NORT N CALIF. GOLF

NoCal Nisei Golf Ass'n directors plan tournament

MONTEREY. — Directors of the No. Calif. Nisei Golf Assn. will meet here on Feb. 18 with the Monterey Peninsula Nisei Golf Club and the Watsonville Eagles as co-hosts, according to Tip Hori, MPNGC president.

A directors tournament will start at 9 a.m. at Del Monte and conclude with a dinner meeting at Mark Thomas Inn. The directors are preparing for the 1962 N.C. Nisei golf championship (actual date to be announced) at the Pebble Beach and Del Monte courses with Paul Ichiuji and Tom Mine as co-chairmen.

Golf tournament for men, gals, juniors slated at Salinas

SALINAS.—The next quarterly session of the Northern California-Western Nevada District Council will meet in Salinas on Aug. 19, Sunday, at the Wonder Lodge Motel. The highlight, according to the local chapter president, Harvey Kitamura, will be a golf tournament at the Salinas Golf and Country Club. Co-chairmen of this event are Harry Shirachi and James Abe.

Tee-off time is set at 7:30 a.m. There will be two flights for men, one for women and one for juniors. Trophies, as well as merchandise donated by local merchants, will be given. A green fee of $4 and a registration fee of $5 will be charged. The registration fee for juniors is $4.50.

All golfers, especially the women and juniors, should register by Aug. 9.

FRANK YOSHIOKA COPS BANGA GOLF TOURNEY WITH 76 AT KIOTE HILLS

SAN FRANCISCO.—With an ideal break in the weather, the recent (Mar. 4) Bay Area Nisei Golf Assn. tournament at Kiote Hills Country Club hosted by the East Bay and Cardinal clubs saw veteran San Jose player Frank Yoshioka take charge with a fine 76 for 18-holes.

Tom Arita of Watsonville, who reduced his 16-handicap to 10 last year under USGA rules, was awarded the Most Improved trophy from Tatsuichi Shibata of the Bank of Tokyo. "Mom" Shinoda of Hi-Lo East Bay won the Golfer of the Year trophy for winning the most places in the four tournaments held last year. Makoto Sasaki of Sumitomo Bank made the presentation.

Flight winners:

LOW GROSS

1st—Frank Yoshioka (Gard City) 76; 2nd—Hiro Higashi (Cent), Jim Ishikawa (Card), Henry Nomura (EB) 82; 3rd—Hunter Doi (Card), 84; 4th—H. Kashima (Seq) 86.

LOW NET

1st—Ben Tanizawa (EB) 78-8-70; 2nd—N. Yamada (Penin 85-14-71; 3rd—Gooch Yonemoto (Card) 86-17-69; 4th—B. Sano (EB) 95-24-71.

Plans for a junior golf tournament are being made by the BANGA executive board.

HEADS GOLF GROUP

FRESNO.—Robert Kimura was recently elected president of the Fresno Nisei Golf Club for 1962. In his cabinet are George Umamoto, vice-president; Hiro Kusakai, secretary; George Tamiyasu, treasurer; and Kenshi Zenimura, handicap.

Tokyo Electric Power	[illegible]	1.22		
Tokyo Gas	61	0.17		
Tokyo Shibaura Elec.	124	0.34		
Toyo Bearing	353	0.98		
Toyo Rayon	162	0.45		
Toyo Spinning	69	0.19		
Toyota Motor	140	0.39		
Yawata Iron & Steel	57	0.16		

Japanese Bonds

As of 11 a.m.		Courtesy Sutro & Co		
GovtEx5½s	65	185 —	100	100¾
GovtEx6½s	54	203 —	103¼	104
TokyoElec6s	53	195 —	100⅝	101
YokoEx6s	61	188 —	100	—
OrientDev5½s	58	179 —	99⅜	99½
OrientDev6s	53	186 —	102½	101
Sinyet 6½s	52	193 —	99¾	—
TaiwanElP5½s	71	176 —	99¾	—
TokyoSter5s	52	85 —	—	—
TokyoEx5½s	61	179 —	99½	100⅜
NippElecP6½s	53	175 —	99¾	—
TohoElecP7s	45	178 —	—	—

SUTRO & CO.
Member of the New York
and Pacific Coast Stock Exchange
210 WEST 7th ST., L.A.
Telephone MA 5-7311

IKEBANA CLASSES
Art of Floral Arrangement
SHUNSUI KAMIMURA
Graduate of Ikenobo College

Manage Golf Course ht By Kato Brothers

"Bill Maurer, who is also managing professional of Alma Golf Club in San Jose and a golf course designer and developer, will be the Kiote Hills managing professional with Mark Rasmussen of San Jose, Maurer's former associate at Alma, as resident professional.

The course is located toward the bay from Newark off the Dumbarton Bridge Road. Going from the Peninsula area or San Francisco, it is on the left side at the

Continued on Page 3

Sam Sato cops S.F. JACL golf tourney in playoff

SAN FRANCISCO. — Sam Sato broke a three-way tie in the San Francisco JACL golf tournament Sept. 30 on the playoff 19th hole at Kiote Hills to win the Sumitomo Bank trophy.

Sato, Babe Morino and Jim Nishikawa finished the first flight with net 68s. Dick Shimaura claimed the second flight crown with a net 66 and Ruby Hirashima won the women's flight with a net 70.

BANGA officers elected

SAN FRANCISCO.—Marshall Sumida of the San Francisco Century Golf Club was elected president of the Bay Area Nisei Golf Association for the coming year.

He succeeds Frank Shimada of San Jose's Garden City Club who was the group's first president.

Jinx Matsuno of the local Spoon and Tee Club was elected vice-president. Other positions in the BANGA cabinet are appointive.

L.A. pair to lease N.C. golf course

SAN JOSE—A group of Nisei have purchased and another group of Nisei will manage a golf and country club near here, it was announced Thursday.

The Kiote Hills Golf and Country club, formerly the El Campo Country club in Southern Alameda country near Newark, has been bought by Akira and Noboru Kato of Los Angeles. The Kato brothers have also been joined in this venture by Yoshio Katayama of Menlo Park who maintains his law office in Salt Lake City.

* * *

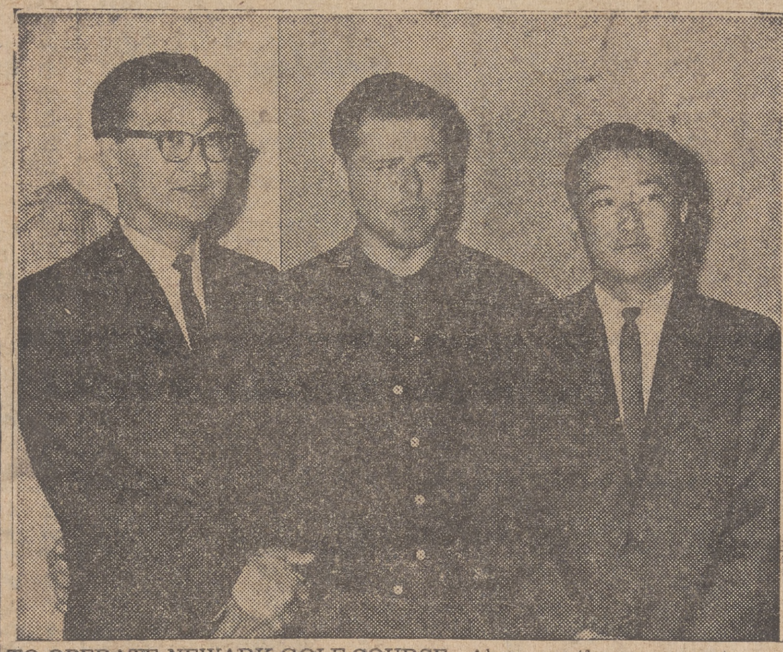

TO OPERATE NEWARK GOLF COURSE—Above are the new operators of Kiote Hills course near Newark in Alameda County. They are Chick Furuye (right). In the middle is Bill Maurer, club professional for the course now owned by Akira and Noboru Kato of L.A.

Although the exact sale price was not disclosed, it is believed to be in excess of $500,000.

Upon completion of the purchase of the Kiote (pronounced kai-o-tee) Hills layout, the new owners immediately leased the entire project to Hamaguchi-Furuye Enterprises, a firm organized by two Los Angeles businessmen Mac Hamaguchi and Chick Furuye.

Furuye is formerly of Santa Rosa, while Hamaguchi is originally from Seattle.

Limited partners of Hamaguchi-Furuye Enterprises are Joseph William and Herbert Takeda of San Jose, owners and operators of Mayfair Nurseries, inc.

Under the terms of their lease, the Hamaguchi-Furuye firm will lease and operate the Kiote club for 20 years.

It was also announced that the new operating firm has engaged Bill Maruer inc., of San Jose to handle all phases of golf course maintainance and operation programs at Kiote. This includes staff stock and operation of the golf shop.

It was announced that the lessees, Hamaguchi-Furuye Enterprises, intend to undertake an extensive renovation program to restore the course into first-class playing condition for the summer season.

San Jose golfers to stage state Nisei championships

SAN JOSE. — Garden City Golf Club, hosts for the 1962 California Nisei golf championship tournament, announced the dates of Nov. 17-18 for the annual test of golfers with 12 handicap and under at Pebble Beach and Del Monte courses.

Tournament co-chairmen Hideo Igawa and Mumbo Hayashi said players with higher handicaps than 12 may compete, but the tournament maximum would remain at 12.

Makes first ace in 20 years at golf

SAN FRANCISCO. — For the first time in his 20 years of golfing, Susumu "Sus" Nakamura, Univ. of Calif. faculty member, made a hole-in-one Saturday afternoon.

Nakamura's ace was made in the ninth hole (165 yards) at the 18-hole Golden Gate Field course in El Cerrito. He used a 5-iron.

Nakamura lucky shot was witnessed by course management.

He will be made a member of the hole-in-one club which entails a lot of expense. He carries no hole-in-one insurance.

1963

BANGA TOURNEY

SAN FRANCISCO. — Entries for the first 1963 Bay Area Nisei Golf Assn. tournament on Mar. 10 at Kiote Hills Golf and Country Club are due Feb. 21. Secretaries of the clubs in the association have the forms. The Hi-Lo Club is hosting the tournament.

CCDC GOLF TOURNAMENT WINNERS

Winners of the recent Central California District Council golf tournament are (from left) Irving Morishita, championship flight; Ken Tsuboi, tournament low gross; George Tamiyasu, tournament low net; Ray Urashima, Aye flight; and Hiro Kusakai, Bee flight. Tournament was staged by Bakersfield JACL at North Kerns.

Nagamatsu cards 163 to cop N.C. Nisei open

MONTEREY. — Ken Nagamatsu of Kasumi Club, oldest golf group in Northern California, carded a 163 to win the 16th annual N.C. Nisei golf championship held April 6-7 at Del Monte.

He established himself as the tourney favorite after the first day of play which saw the hopes of many of the 190 entrants washed away by heavy rain, soggy fairways and greens as he toured the course in 78.

The team championship went to San Jose's Garden City fivesome of Harry Yoshioka, Rusty Nagakura, Bob Santo, Frank Yoshioka and Henry Kiyomura.

* * *

NISEI CONTRIBUTES TO GOLF TOURNEY WIN

REEDLEY. — Reedley High School defeated Kingsburg High School, 8 to 4, to end its dual golf match competition with a 5-3 record.

Steve Minami of Reedley defeated Bob Still with a par three score on the last hole of the fifth match to give Reedley the triumph.

* * *

Shimada's 75 tops 190 entered in BANGA tourney

SANTA CRUZ. — Frank Shimada of the Garden City Club took low gross honors for the third Bay Area Nisei Golf Assn. tournament of the year with a sparkling 75.

With 190 entries from 13 clubs, the event was held at the Pasatiempo course with the Sequoia Club of Redwood City as the host.

The unofficial team event was won by the Palo Alto Cardinal Club's A team.

The next tournament is scheduled to be held again at Pasatiempo on Sept. 22.

BAY AREA GOLFERS TO SPONSOR SECOND JUNIOR LINK TEST

SAN JOSE—The second annual Junior Golf Tournament sponsored by the Bay Area Nisei Golf Association and the Kiote Hills Golf Club has been scheduled for Aug. 18 1963, at the Kiote Hills Golf Course in Newark, Calif.

Entrants must be of Japanese descent, of either sex, but not younger than 7 years old and not having reached their 19th birthdate by August 18, 1963.

The field will be split into flights according to age. Tee-off time is 11 a.m. There is no entry fee.

Send all entries to Frank Shimada, 1549 Santa Paula Ave., San Jose, California, 95110, postmarked no later than August 11th, 1963, and include the following information: name, age, birthday if 18 years old, established handicap if any, and length of playing experience.

Jr. Golf Tourney: Bay Area Nisei Golf Assn. and Kiote Hills Golf Club are sponsoring its second annual Junior Golf tournament Aug. 18 at the Newark course for Sansei from 7 through 18, girls or boys. Tee-off time, 11 a.m., and no entry fee. Frank Shimada, 1549 Santa Paula Ave., San Jose 95110 is accepting applications until Aug. 11 (postmarked). Field will be split according to ages. Entries should include established handicap, if any, and length of playing experience.

18-year old Palo Altan cops junior golf crown

SAN JOSE.—A smooth swinging 18-year old who took up golf two years ago fashioned nines of 39 and 42 on the par 72 Kiote Hills course in spite of gusty winds and sun-baked fast greens to capture the second annual Bay Area Nisei Golf Assn. Kiota junior tournament on Aug. 18.

He is Nelson Ishiyama of Palo Alto. His 81 was three strokes better than the 84 carded by defending champion, Gary Hamada of San Francisco.

Low net honors in the 17-18 year division were divided by Jon Hirabayashi and Robert Yoshioka, both of San Jose, with net 74s. Dennis Watanabe of San Jose was third with net 74½.

Larry Mukai of Gilroy won the 15-16 year classification with a net 73. Ken Sakai, also of Gilroy, was second with net 73½.

Mark Endo, a 13-year old San Mateo lad with the mannerisms of a pro golfer, posted a gross 44 and net 37½ on the front nine to win his division for the second staight year. Tied for second with net 40s in this 12-13 flight were David Hamahashi of Richmond and Stanley Yoshioka of San Jose.

Diane Teshima, 13-year old from Oakland, was the lone girl entry and she posted a net 38 for nine holes and received a trophy.

John Kawahara, eight-year old from San Lorenzo, won the seven hole competition for 7-10 years. He posted a net 26, three better than older brother David, 10, second.

The Callaway handicap system was used to determine net honors for the competitors.

1962 OUTSIDE CALIFORNIA

1963

CL golf tourney to be at Seattle

SEATTLE. — Golfers — either men or women—may sign up for the 17th national JACL bienninum convention tournament, it was reported by chairman Min Yamaguchi. He urges that reservations be made now as entries will close July 10.

Eligible to participate are all golfers who are registered for the convention to be held in Seattle, from July 26 to 30. An established handicap which is attested by the golf club secretary is required with the entry.

One of the most beautiful, well kept golf courses in the Seattle area will be the scene for the tourney on Friday, July 27. The Inglewood Golf and Country Club is a private course so there is no "home course" advantage for local participants who will make up a good portion of the entries.

Tee off time is tentatively from 7 a.m. and plans are to use both the front and back nines at the same time. Arranging it in this manner will enable everyone to get on the course to play sooner with needless delay, Yamaguchi said.

Luncheon will be served at around 1 p.m. in the club's dining hall.

The course itself is a real tournament test and is by no means a "drive, pitch and putt" layout. It plays 6258 to 6557 yards depending where the tees are set. The par is 73 and the course rating is 72. All in all, it is a true test of the great American pastime with some hilly greens, well-trapped, and wide fairways lined with pine trees, the committee chairman said.

The course is 40 minutes from Olympic Hotel, convention headquarters.

Helping Yamaguchi with arrangements are Min Hashimoto, Art Susumi, Nobie Suyama, Dr. Frank Hori,, Shang Kashiwagi, Sparky Kono and Fuzzy Fujiyama.

MIDWEST GOLFERS

CHICAGO.—Nisei golfers here compete for the Japanese Co
General Ozawa trophy in the
city tournament Sept. 9 at
Andrews Country Club. Mas N
gawa of the Lakers won last

Convention golf tourney entries due by July 10 deadline

SEATTLE.—Golfers—men or women—may sign up for the 17th Biennial National JACL Convention golf tournament, it was reported by chairman Min Yamaguchi. He urges that reservations be made now as entries will close July 10.

Eligible to participate are all golfers who are registered for the convention to be held in Seattle from July 26 to 30. An established handicap which is attested by the golf club secretary is required with the entry.

One of the most beautiful, well kept golf courses in the Seattle area will be the scene for the tourney on Friday, July 27. The Inglewood Golf and Country Club is a private course so there is no "home course" advantage for local participants who will make up a good portion of the entries.

Tee off time is tentatively from 7 a.m. and plans are to use both the front and back nines at the same time. Arranging it in this manner will enable everyone to get on the course to play sooner with needless delay, Yamaguchi said.

Luncheon would be served at around 1 p.m. in the club's dining hall when everyone has finished playing.

The course itself is a real tournament test and is by no means "drive, pitch and putt" layout. plays 6258 to 6557 yards depending on where the tees are set. The ar is 73 and the course rating 72.

Entry fee of $12 includes prize nd, green fees, luncheon and ansportation. The course is 40 inutes from Olympic Hotel, contion headquarters. If enough rs are available, the sum alted for transportation goes into prize fund, Min added.

Helping Yamaguchi with arngements are Min Hashimoto, Art Susumi, Nobie Suyama, Dr. Frank Hori, Shang Kashiwagi, Sparky Kono and Fuzzy Fujiyama.

Amimoto's ace

CHICAGO.—Thousand Clubber Dr. Min Amimoto carded an ace at Jackson Park's 140-yd. eighth hole with an 8-iron June 20. An 18-handicap, he finished with 85. In the foursome were Dr. Bill Hiura, Dr. Roy Teshima and Roy Wong.

Tournament of golf champions planned

CHICAGO. — Plans for the long-awaited first annual Tournament of Champions, sponsored by the Chicago Nisei Golf Council, were revealed this week by Hosen Oshita, council president. Invitations have been sent to 63 winners of local club tournaments to shoot for big prizes at St. Andrews Country Club on May 26.

Being invited are:

Bob Aimoto, T. Nakanishi, Bob Iha, Skies Takesu, Fred Lau, Jerry Sowa, J. Frankenburger, Ta Tsuha, Nob Oto, Shig Onodera, Kaji Haruta, James Yoshimoto, Kurt Uchima, Bob Kawazoe, Tad Sonoda.

Chuck Travnicek, Enoch Kanaya, Bob Sedohara, Kay Isono, Beer Omuro, Mino Nakawatase, Bob Fortich, Seiyo Nakashima, John Mayahara, Shig Oku, Frank Shimizu, Joe Nakayama, Bob Oyama, Hank Karikomi, Kumeo Yoshinari.

Mits Otsuji, Rowland Joichi, Toni Hetfleisch, Mas Nakagawa, Aki Matsushita, Shig Matsuo, Hosen Oshita, Taka Kaneshiro, Henry Ishizuka, Jim Ellis, Mike Hori, Dick Fernandez, James Takahashi, Yo Yamashita, Frank Kajiwara.

Roy Teshima, Jim Saiki, James Uyehara, Kaz Nakagawa, Tom Morimoto, Yosh Yamada, Masa Taketoshi, Ike Kuioka, George Teraoka, Dante Tahara, Jiro Yamaguchi, Tom Horita, Hank Tsuha,, Bill Hiura, Wilbur Kurima, Harry Mizuno, Hiroshige Mori, Kaz Kawamoto.

Chicago JACL is offering the low net and low gross trophies.

Being tabbed as players to beat are the winners of the All-City tournament last September: Hiroshige Mori, Hawaiian Club; Bob Sedohara, Midwest; and Bob Iha, Church of Christ.

Hasegawa cops first Tourney of Champions

CHICAGO. — "My putts were dropping and I had some lucky breaks," said Dr. Sus Hasegawa after winning the first Tournament of Champions sponsored by the Chicago Golf Council at St. Andres Golf Club on May 26. He shot an 82 (17 hcp.) to win a set of 1963 irons and the Chicago JACL trophy.

The low gross trophy, also donated by the Chicago JACL chapter, went to Hank Tsuha of the Hawaiian Club for his fine 76.

Only winners of their respective club monthly tournaments in 1962 were eligible for the first Tournament of Champions. This is to become an annual event in the program of the Chicago Golf Council which is comprised of some 11 golf clubs of this city.

Nisei Woman Wins Isles Golf Tourney

HONOLULU, July 16—Ethel Kahikina, one of Honolulu's top tournaments players among women golfers, is the 1963 winner of the Maui Women's Invitational Tournament.

Mrs. Kahikina shot an 85 at the Maui Country Club and a 77 at the Waiehu municipal course July 6-7 for a 36-hole total of 162 to win the tourney.

Hole-in-one

CHICAGO. — Chick Asari, remembered as one of the great sluggers for the San Pedro (Calif.) Skippers in the late '30s and early '40s, carved another niche in his log of sports accomplishments with a hole-in-one on June 16 at St. Andrew's 165-yard, par 3 first hole. He used a 4-iron.

It is the third ace scored by Nisei golfers in recent years in official club outings. Yosh Yamada bagged a single-stroker in 1961 and Tom Masuda did the same last year.

Nisei Scores Ace

SEATTLE, July 9—Sumio Nagamatsu last month played in the Merchandise tournament of the Puget Sound Golf club and scored a hole-in-one that day, but the ace didn't help his score.

After he finished fourth in the regular tournament, he was playing a practice round with friends when he scored his ace on the second hole, a 170 drive with a 4-iron.

GOLF IN JAPAN - 1962

GIRL CADDIE SHORTAGE CAUSES ALARM AT JAPAN GOLF COURSES, OPERATORS CONDUCT WIDE SEARCH

TOKYO— Girl caddies are in short supply in Japan.

New golf courses have opened throughout the country to cater for the golf boom among Japanese, but operators now find that there are insufficient girls to carry clubs, a job which is considered women's work in this country.

"Talent scouts" have searched rural and mining areas and brought girls to Tokyo and nearby areas to work, but after a few months most of the girls found they liked working in nightclubs or factories better than tramping around golf courses carrying heavy bags in all kinds of weather.

The talent scouts tried again with "incentives." These included a "retirement" allowance of 100,000 yen ($280) and a complete bridal costume when the girls gave up caddying to get married.

Still there is a shortage and some golf course proprietors have bought caddy carts. Others are hiring housewives on a part-time basis.

Osaka Pro Leads Japan Open Golf In First Round

NODA CITY, Sept. 28—(UPI)—Tadashi Kitta, pro at the Hirono Golf Club of Osaka, fired a three-under-par-69 Wednesday for a one stroke lead in the first round of the 1962, 72-hole Japan open golf championship tournament.

A total of 65 pros and 31 amateurs teed off in near perfect weather at the 6,940-yard par 72 Umesato Golf Course here.

Kitta, who will team with Torakichi (Pete) Nakamura, in this year's Canada Cup tournament at Buenos Aires in November, fired an even par 36 for the front nine but carded three birdies on the back nine for a 33.

Hiroyasu Tomita, a reserve member of the Japanese team selected for the world amateur team championship tournament next month at Kawana, fired 37-35—72 for the low scorer among the amateurs.

Former Canada Cup player Yoshiro Hayashi, and four others were grouped in the 73 brackets.

Japan's best known golfer, Pete Nakamura and 14 others shot two over par 74's.

Among Taiwan's three competing professionals, Hsieh Yung Yo, carded a 75; Lu Liang Puan; a 76, and Chen Chien Chung, a 78.

Ken Miyaoka of Hawaii, low amateur scorer in the 1960 and 1961 Japan Open, fired a 37-39—76.

Hiroshi Morimoto, American Nisei golfer from Hawaii with the U.S. Armed Forces in Japan, shot a 40-40—80.

Japanese Golfers Will Be Strong Players in 10 Years

Americans are today's best golfers but the Japanese will play an important role in the international golf picture in 10 years or so.

That is the observation of Gary Player, South African ace who was runnerup to Arnold Palmer in the recent Masters tournament at Augusta, Ga.

Player said recently the Japanese golfers are "amazing."

"They are dedicated to anything they undertake and in 10 or 15 years will be very strong in golf."

CANADIANS TAKE TOKYO GOLF LEAD

Team has 6-Stroke Margin In World Amateur Play

KAWANA, Japan, Friday, Oct. 11 (AP)—Canadian golfers carried a six-stroke lead into the third round of the third world amateur team championship as a four-nation scramble developed for the Eisenhower Cup.

Although the Canadians were in firm control, only 12 strokes separated the first four of the 23 teams with 36 holes remaining on the difficult 6,587-yard par-70 Fuji course. Canada was low with 432, followed by the fading Americans at 438, New Zealand 442 and Britain-Ireland 444.

The Canadians displayed a well balanced squad. Gary Cowan, their 1961 amateur champion, outshot all 92 competitors for the first 36 holes.

Cowan, 23, had rounds of 68, 71—139. Nick Weslock, 45, had 71, 73—144, while Bill Wakeham, the British Columbia amateur champion, had 76, 73—149. Bob Wylie of Calgary has 77, 78—155 in the competition where only the three best scores are computed daily.

Course Record Broken

Ronnie Shade, an Edinburgh whisky salesman, provided excitement yesterday in an otherwise comparatively dismal day of golf with a sparkling 66 in the rain. The two nines of 33, breaking the course record of 68 set by a Japanese professional, Pete Nakamura, eight years ago, kept the British in fourth place.

Shade, 23-year-old son of a golf professional, carded five birdies and one bogey. He had an opening-day 75.

What happened to the Americans, the defending cup-holders and the pre-tournament favorites?

"Everybody just started badly," said John Ames, the non-playing team captain. "I'm only hoping they got it all out of their systems in this one round."

Billy Joe Patton of Morganton, N. C., was the low American with a 73. He was not too unhappy, for he had a 74 the day before. He started poorly on his second round, driving off the first tee deep into the rough, but he recovered for a par 4 on the 415-yard hole.

Sikes Around in 76

Dick Sikes, the United States public links champion from the University of Arkansas, shot a 76. Labron Harris Jr., the National Amateur champion, had 77. Deane Beman, a former United States Amateur titleholder from Bethesda, Md., had 80.

Sikes was four over par on the first three holes and Harris was six over after eight. As for Beman, he was muttering to himself as he left the 18th green. He attributed his round to a combination of bad playing and bad luck.

1. Canada	215	217—432
2. United States	212	226—438
3. New Zealand	218	224—442
4. Britain-Ireland	222	222—444
5. Formosa	225	[illegible]3
6. Australia	230	225—455
7. South Africa	[illegible]	[illegible]6
8. Japan	227	230—457
8. Mexico	225	[illegible]7
10. Argentina	225	233—458
11. Italy	228	233—461
12. Philippines	232	238—470
13. Hong Kong	236	237—473
13. India	233	240—473
15. West Germany	231	245—476
16. Switzerland	235	243—478
17. Sweden	242	239—481
18. Spain	240	242—482
19. Brazil	240	246—486
20. Peru	245	252— 49
21. Bermuda	245	255—500
22. Malaya	268	260—528
23. Pakistan	265	264—529

Girl caddy shortage creates big demand

TOKYO, (AP).—Want to be a golf caddy in Japan? In some places you can get a complete bridal outfit and a 100,000 yen retirement allowance.

You have to be a girl to qualify, of course.

The popularity of golf in this island nation has increased to such an extent there is a serious shortage of girl caddies.

Some courses now are offering inducements: the bridal costume and retirement benefits. Caddies earn at some clubs 300 yen (75 cents) for 18 holes.

Some clubs are taking on housewives on a partime basis.

The more desperate ones have sunk to a low level. They hire boys.

U.S. GOLFERS CAPTURE WORLD AMATEUR TITLE HOSTED BY JAPANESE

KAWANA, Japan, Oct. 13 (UPI) —The United States retained its World Amateur Golf team championship today with a final-round splurge that put it eight strokes ahead of a surprisingly tough Canadian team.

The U.S. team ended the third World Amateur Golf team tournament at this seaside course south of Tokyo with 854 strokes. Canada had 862.

The U.S. players, who had a two-stroke lead before today's final round, were in the finest form and never gave the hard-fighting Canadians a chance to overtake them on the 6587-yard par 70 Fuji course.

Veteran amateur Biliie Joe Patton was the first American to finish today with a 38-43-81. But his three teammates came in with a total 205 for the day to set back the Canadian challenge. The three best scores are figured in each team's scoring for a round.

Twenty-four-year-old Deane Beman fired a record-tying 34-32-66.

Labron Harris Jr., U.S. amateur champion, shot a 37-33-70. Richard H. Sikes, 1961 and 1962 U.S.G.A. Amateur Public Links champion, was the last American to come in today with a 34-35-69.

Twenty-Five Teams To Compete In 3rd Eisenhower Tourney

TOKYO, Oct. 9—(UPI)—Twenty-five countries will compete in the third Eisenhower Trophy world amateur team golf championships, Oct. 10-13 at Kawana, 60 miles southwest of Tokyo.

Team members were announced by the Japan Golf Assn., which is sponsoring the tournament with the World Amateur Golf Council.

Competing will be Argentina, Australia, Bermuda, Brazil, Canada, Nationalist China, West Germany, England, Hong Kong, India, Italy, Malaya, Mexico, New Zealand, Pakistan, Peru, Philippines, South Africa, Spain, Sweden, Switzerland, United Arab Republic, United States, Venezuela and Japan.

Japanese golf experts already are predicting that the U.S. and Australia will fight it out for the Eisenhower Trophy.

Australia won the first tournament played Oct. 8, 11 and 13, 1958 at St. Andrews, Scotland. The U.S. took the trophy at the second championship held Sept. 28-Oct. 1, 1960 at the Merion Golf Club, Ardmore, Pa.

Nationalist China's Chang Tung Chan, who was best amateur in the 1958 Japan Open Golf Tournament, said his team hoped to place within the first 10.

"We practised together for three weeks before coming here," Chang said upon his arrival Monday.

Japan's team, composed of young players still in their 20's, is shooting to place among the first five.

Ninty Golfers Compete In 3rd Amateur Tourney

KAWANA, Oct. 12— (UPI) —Ninety golfers from 23 countries put on inishing touches to their shot and putting Tuesday for the opening Wednesday of the third world amateur golf team championship.

They were out from early morning going through their final practice rounds on the 6,587 yards par 70 Fuji course.

The United States team of Laron Harris, Jr., 20-year-old 1962 U.S. amateur champion from Oklahoma, Deane R. Beman, 24, Richard H. Sikes, 22, and veteran amateur William J. Patton, was generally favored to defend successfully the title which he won at Ardmore, Pa., in 1960.

But Australia, composed of Doug Bachli, 40-year-old 1962 Australian champion Tom Crow, Kevin Donohoe and P.K. Billings, was expected to be a strong contender.

The Australians, determined to win back the championship which their country captured in the first tournament held at St. Andrews, Scotland in 1958, were the first to arrive here, Monday last week and have had the most practice on the Fuji course here.

Most of the other teams arrived ere three days ago.

Italian team captain Count Giuseppe Sabini told United Press International, "this is a very beautiful course but very difficult. It is necessary to be here at least eight days to know the course well. And we have been here only four days. The course is difficult because the winds change direction so often."

Manuel J. Dindo Gonzalex, Philippine team captain at the 1960 and 19 tournaments as well, told UPI the five teams to watch are the U.S., Australia, South Africa, New Zealand and Nationalist China.

"I believe the U.S. has an edge over the other teams," Gonzalez said. "But don't sell China short. I have seen the Chinese play and I think they are really good.' '

Erik Sellschopp of West Germany and Ross C. Murray of New Zealand were the first to tee off with thirty-three threesomes then scheduled to follow at eight minutes interval.

Four players will compete for each team but the three best scorers will be selected for each day's rounds to determine the winner of the four-day competition.

Competing teams are Argentina, Australia, Bermuda, Brazil, Canada, Republic of China, West Germany, Great Britain and Ireland, Hong Kong, India, Italy, Japan, Malaya, Mexico, New Zealand, Pakistan, Peru, Philippines, South Africa, Spain, Sweden, Switzerland, and the United States.

The United Arab Republic and Venezuela cancelled their entries only recently.

---

ers with the [illegible] to carry home the coveted Eisenhower Cup.

Four-man teams from 23 countries will play 72 holes in the four days of competition on the 6,162-yard layout in full view of cone-shaped Mt. Fuji.

After several days of practice rounds on the par 70 course, the consensus of the players and their managers was that the victorious team will be the one that masters the fast greens on the open and hilly course.

The American team of U.S. Amateur champion Labron Harris Jr., Billy Joe Patton, Deane Beman and Dick Sikes is favored to retain the cup won in 1960 at the Merion course near Philadelphia.

The Australians, British, New Zealanders and Mexicans are expected to give the Americans the toughest fight — if anyone does. Japan and South Africa are rated outside chances.

The Japanese team consists of Kiyoshi Ishimoto, who played in two previous world tournaments; Ginjiro Nakabe, Japan's amateur champion; Yoshikane Hirose and Naomoto Nadeshima. All are in their 20s.

Japan's Showing In Third World Amateur Golf Championship Proves Disappointing

BY LESLIE NAKASHIMA
UPI Asia Sports Editor

TOKYO, Oct. 20—(UPI)—Japanese golf experts were disappointed that the four representatives of this country, although playing on their own "home" course, did no better than ninth place in the Third World Amateur Golf Team Championship.

The favored United States team won the coveted Eisenhower Trophy for the second straight time with a surprising strong Canadian contingent placing second instead of the Australians, who trailed in seventh place.

The Japanese experts said the victory of the American team was understandable because the U.S. has a wealth of material and can make a selection out of a golf population exceeding 15,000,000 persons.

One expert significantly said, "Japan can never battle strong foreign teams on an even basis until it has players like Sikes of the American team."

He cited Sikes, in particular, because the 22-year-old senior at the Univ. of Arkansas, was selected on the U.S. team although he is the United States Golf Assn.'s 1961 and 1962 public links golf champion.

The fact that Sikes does not belong to any of the swanky golf clubs in America made quite an impression on Japanese golfers and writers.

The general belief here has been that American amateur golfers are well-to-do and belong to expensive golf clubs.

It was pointed out that there are more than 5,000 public golf courses in the United States whereas the number is only about 10 in all Japan.

There has been a crying need for public golf courses in Japan. Play on the available public courses here is considerably more expensive than on the public links in America.

Sikes told me that the green fee on the public course he plays in Arkansas is $2 a day for week days and $2.50 for Saturdays and Sundays. The cheapest in Japan is 2,000 yen ($5.56) with a government tax included.

The argument here is that the caliber of Japanese amateur golf will improve if the country's golf population increases. It seems a sound idea.

It should apply to other countries in Asia like the Philippines, who placed 13th, India, 14th, Hong Kong 15th, Malaya 22nd and Pakistan 23rd and last among the 23 competing teams in the tournament which ended last Saturday at Kawana, 70 miles southwest of Tokyo.

The golf populations in these countries are small in comparison to the U.S. and others.

But Nationalist China seems to be an exception. The four players from Formosa placed sixth in the Eisenhower Trophy competition. The golf population on the island is small, indeed.

Manuel J. Dindo Gonzalez, a keen golfer of the Philippines, really knew what he was talking about when he predicted that Nationalist China would be a strong contender. He was the only expert last week who told me "don't sell the Chinese short."

To my surprise, Tung Chan Chang, 37, Nationalist China's best known amateur, contributed to the team's three best scores used in the compilation only once in the four rounds.

It was the young trio, Chien Chen Chen, Min Nan Hsieh and Chi Hsiung Kuo, which fired consistently good golf to put Nationalist China in sixth place.

Continued on Page 2

U.S. AMATEUR TEAM TAKES LEAD IN GOLF

KAWANA, Japan, Saturday Oct. 13 (AP)—An all North American duel for the Eisenhower Cup, the symbol of world amateur golf supremacy, shaped up today with a revived United States team taking a two-stroke lead over Canada going into the final round of the world team championship.

the United States team rallied from a poor second round to top the Canadians, 649 strokes to 651, after 54 holes.

In the final 18-hole round tomorrow, Gary Cowan of Canada will meet Dick Sikes, a University of Arkansas physical education major, for individual honors.

Cowan has scored 68, 71, 72—211 and Sikes 69, 76, 69—214 on the picturesque Fuji course.

The Britain-Ireland team, sparked by Michael Bonallack's 69 and Alexander Saddler's 72, moved into third place with 658 strokes, followed by New Zealand with 660. Mexico, with Juan Estrada scoring a 69, moved into fifth place at 672.

The team scores ranged from the United States' 649 to 797 for Pakistan.

United States	212	226	211—649
Canada	215	217	219—651
Britain-Ireland	222	222	214—658
New Zealand	218	224	218—660
Mexico	225	232	215—672
Taiwan	225	228	222—675
Australia	230	225	220—675
Japan	227	230	221—678
South Africa	223	233	222—678
Argentina	225	233	222—680
Italy	228	233	227—688
Philippines	232	238	226—696
West Germany	231	245	223—699
India	233	240	227—700
Sweden	242	239	232—713
Hong Kong	236	237	242—715
Switzerland	235	243	237—715
Spain	240	242	239—721
Brazil	240	246	249—735
Bermuda	245	255	239—739
Peru	245	252	243—740
Malaya	268	260	257—785
Pakistan	265	264	268—797

USGA Names 12-Man Team For Southeast Asia Linkfests

PHILADELPHIA— The United States Golf Association named a 12-man team to represent it in matches in Hakone, Japan, Oct. 14, 15, 16 and on a tour of Southeast Asia.

Named to the team for golfers 55 year old or over were Martin Lindgrove, Egon F. Quittner, J. Porter Brinton, Bruce Coffin, Vincent Fitzgerald, Martin McCarthy, Robert Parker, Courney Reeves, Fred Riggin, Edward Randall, John Roberts and Maurice Smith.

After the matches in Japan, the team wil play in Hongkong, Singapore, Bali, Bangkok, Thailand, and Honolulu. It will return to the United States Nov. 13.

Japan near bottom of world golf tourney

KAWANA, (AP). — American amateur golfers survived a pack of putting troubles today and seized a slim lead over Canada in the third World Amateur Team Championship of Golf.

Canada's Gary Cowan took individual honors for the opening round of the 72-hole competition with a two-under-par 68 over the Pacific-rimmed Fuji course. But three United States golfers, Dick Sikes, Deane Beman and Labron Harris Jr., put together the best team score, 212.

In the team competition for the Eisenhower Trophy, four men represent each nation but only the three lowest scores are counted each day. The fourth member of the U.S. team, Billy Joe Patton of Morganton, N.C., had a 74 today and his score didn't figure in the team total.

In fourth place among the 22 national teams competing was the combined Britain and Ireland team with a 222 total. Following were South Africa with 223, Argentina, Formosa and Mexico with 225, Japan with 227 and Australia with 230.

U.S. Wins World Tee Team

KAWANA — Canada's Gary Cowan, 23, was the low scorer with an even par 280 in the four-day Third World Amateur Golf Team championship with the U.S. capturing the title for the second straight year at Fuji.

A total of 93 players from 23 countries competed in the team championships held in Japan for the first time. Fuji course is a difficult 6587-yard par 70 course 70 miles southwest of Tokyo.

Licensed Contractor AX 5-5204
M's Television Service RE 2-6125
2325 W. Jefferson Blvd.
AN 1-0667
1911½ E. 2nd St.. L.A. 33
RE 4-3975
1250 S. Va
522 S. Unio
FA 1-1647
RI 7-9370
MA 9-8143

OUTSIDE CALIFORNIA

1963

Convention golf tourney entries due by July 10 deadline

SEATTLE.—Golfers—men or women—may sign up for the 17th Biennial National JACL Convention golf tournament, it was reported by chairman Min Yamaguchi. He urges that reservations be made now as entries will close July 10.

Eligible to participate are all golfers who are registered for the convention to be held in Seattle from July 26 to 30. An established handicap which is attested by the golf club secretary is required with the entry.

One of the most beautiful, well kept golf courses in the Seattle area will be the scene for the tourney on Friday, July 27. The Inglewood Golf and Country Club is a private course so there is no "home course" advantage for local participants who will make up a good portion of the entries.

Tee off time is tentatively from 7 a.m. and plans are to use both the front and back nines at the same time. Arranging it in this manner will enable everyone to get on the course to play sooner with needless delay, Yamaguchi said.

Luncheon would be served at around 1 p.m. in the club's dining hall when everyone has finished playing.

The course itself is a real tournament test and is by no means a "drive, pitch and putt" layout. It plays 6258 to 6557 yards depending on where the tees are set. The par is 73 and the course rating is 72.

Entry fee of $12 includes prize fund, green fees, luncheon and transportation. The course is 40 minutes from Olympic Hotel, convention headquarters. If enough cars are available, the sum allotted for transportation goes into the prize fund, Min added.

Helping Yamaguchi with arrangements are Min Hashimoto, Art Susumi, Nobie Suyama, Dr. Frank Hori, S h ang Kashiwagi, Sparky Kono and Fuzzy Fujiyama.

Amimoto's ace

CHICAGO.—Thousand Clubber Dr. Min Amimoto carded an ace at Jackson Park's 140-yd. eighth hole with an 8-iron June 20. An 18-handicap, he finished with 85. In the foursome were Dr. Bill Hiura, Dr. Roy Teshima and Roy Wong.

MIDWEST GOLFERS

CHICAGO.—Nisei golfers here compete for the Japanese Co General Ozawa trophy in the city tournament Sept. 9 at Andrews Country Club. Mas N gawa of the Lakers won last

---

Tournament of golf champions planned

CHICAGO. — Plans for the long-awaited first annual Tournament of Champions, sponsored by the Chicago Nisei Golf Council, were revealed this week by Hosen Oshita, council president. Invitations have been sent to 63 winners of local club tournaments to shoot for big prizes at St. Andrews Country Club on May 26.

Being invited are:

Bob Aimoto, T. Nakanishi, Bob Iha, Skies Takesu, Fred Lau, Jerry Sowa, J. Frankenburger, Ta Tsuha, Nob Oto, Shig Onodera, Kaji Haruta, James Yoshimoto, Kurt Uchima, Bob Kawazoe, Tad Sonoda.

Chuck Travnicek, Enoch Kanaya, Bob Sedohara, Kay Isono, Beer Omuro, Mino Nakawatase, Bob Fortich, Seiyo Nakashima, John Mayahara, Shig Oku, Frank Shimizu, Joe Nakayama, Bob Oyama, Hank Karikomi, Kumeo Yoshinari.

Mits Otsuji, Rowland Joichi, Toni Hetfleisch, Mas Nakagawa, Aki Matsushita, Shig Matsuo, Hosen Oshita, Taka Kaneshiro, Henry Ishizuka, Jim Ellis, Mike Hori, Dick Fernandez, James Takahashi, Yo Yamashita, Frank Kajiwara.

Roy Teshima, Jim Saiki, James Uyehara, Kaz Nakagawa, Tom Morimoto, Yosh Yamada, Masa Taketoshi, Ike Kuioka, George Teraoka, Dante Tahara, Jiro Yamaguchi, Tom Horita, Hank Tsuha,, Bill Hiura, Wilbur Kurima, Harry Mizuno, Hiroshige Mori, Kaz Kawamoto.

Chicago JACL is offering the low net and low gross trophies.

Being tabbed as players to beat are the winners of the All-City tournament last September: Hiroshige Mori, Hawaiian Club; Bob Sedohara, Midwest; and Bob Iha, Church of Christ.

Hasegawa cops first Tourney of Champions

CHICAGO. — "My putts were dropping and I had some lucky breaks," said Dr. Sus Hasegawa after winning the first Tournament of Champions sponsored by the Chicago Golf Council at St. Andres Golf Club on May 26. He shot an 82 (17 hcp.) to win a set of 1963 irons and the Chicago JACL trophy.

The low gross trophy, also donated by the Chicago JACL chapter, went to Hank Tsuha of the Hawaiian Club for his fine 76.

Only winners of their respective club monthly tournaments in 1962 were eligible for the first Tournament of Champions. This is to become an annual event in the program of the Chicago Golf Council which is comprised of some 11 golf clubs of this city.

Nisei Woman Wins Isles Golf Tourney

HONOLULU, July 16—Ethel Kahikina, one of Honolulu's top tournaments players among women golfers, is the 1963 winner of the Maui Women's Invitational Tournament.

Mrs. Kahikina shot an 85 at the Maui Country Club and a 77 at the Waiehu municipal course July 6-7 for a 36-hole total of 162 to win the tourney.

Hole-in-one

CHICAGO. — Chick Asari, remembered as one of the great sluggers for the San Pedro (Calif.) Skippers in the late '30s and early '40s, carved another niche in his log of sports accomplishments with a hole-in-one on June 16 at St. Andrew's 165-yard, par 3 first hole. He used a 4-iron.

It is the third ace scored by Nisei golfers in recent years in official club outings. Yosh Yamada bagged a single-stroker in 1961 and Tom Masuda did the same last year.

Nisei Scores Ace

SEATTLE, July 9—Sumio Nagamatsu last month played in the Merchandise tournament of the Puget Sound Golf club and scored a hole-in-one that day, but the ace didn't help his score.

After he finished fourth in the regular tournament, he was playing a practice round with friends when he scored his ace on the second hole, a 170 drive with a 4-iron.

GOLF IN JAPAN - 1962

GIRL CADDIE SHORTAGE CAUSES ALARM AT JAPAN GOLF COURSES, OPERATORS CONDUCT WIDE SEARCH

TOKYO— Girl caddies are in short supply in Japan.

New golf courses have opened throughout the country to cater for the golf boom among Japanese, but operators now find that there are insufficient girls to carry clubs, a job which is considered women's work in this country.

"Talent scouts" have searched rural and mining areas and brought girls to Tokyo and nearby areas to work, but after a few months most of the girls found they liked working in nightclubs or factories better than tramping around golf courses carrying heavy bags in all kinds of weather.

The talent scouts tried again with "incentives." These included a "retirement" allowance of 100,000 yen ($280) and a complete bridal costume when the girls gave up caddying to get married.

Still there is a shortage and some golf course proprietors have bought caddy carts. Others are hiring housewives on a part-time basis.

Osaka Pro Leads Japan Open Golf In First Round

NODA CITY, Sept. 28—(UPI)—Tadashi Kitta, pro at the Hirono Golf Club of Osaka, fired a three-under-par-69 Wednesday for a one stroke lead in the first round of the 1962, 72-hole Japan open golf championship tournament.

A total of 65 pros and 31 amateurs teed off in near perfect weather at the 6,940-yard par 72 Umesato Golf Course here.

Kitta, who will team with Torakichi (Pete) Nakamura, in this year's Canada Cup tournament at Buenos Aires in November, fired an even par 36 for the front nine but carded three birdies on the back nine for a 33.

Hiroyasu Tomita, a reserve member of the Japanese team selected for the world amateur team championship tournament next month at Kawana, fired 37-35—72 for the low scorer among the amateurs.

Former Canada Cup player Yoshiro Hayashi, and four others were grouped in the 73 brackets.

Japan's best known golfer, Pete Nakamura and 14 others shot two over par 74's.

Among Taiwan's three competing professionals, Hsieh Yung Yo, carded a 75; Lu Liang Puan; a 76, and Chen Chien Chung, a 78.

Ken Miyaoka of Hawaii, low amateur scorer in the 1960 and 1961 Japan Open, fired a 37-39—76.

Hiroshi Morimoto, American Nisei golfer from Hawaii with the U.S. Armed Forces in Japan, shot a 40-40—80.

Japanese Golfers Will Be Strong Players in 10 Years

Americans are today's best golfers but the Japanese will play an important role in the international golf picture in 10 years or so.

That is the observation of Gary Player, South African ace who was runnerup to Arnold Palmer in the recent Masters tournament at Augusta, Ga.

Player said recently the Japanese golfers are "amazing."

"They are dedicated to anything they undertake and in 10 or 15 years will be very strong in golf."

CANADIANS TAKE TOKYO GOLF LEAD

Team has 6-Stroke Margin In World Amateur Play

KAWANA, Japan, Friday, Oct. 11 (AP)—Canadian golfers carried a six-stroke lead into the third round of the third world amateur team championship as a four-nation scramble developed for the Eisenhower Cup.

Although the Canadians were in firm control, only 12 strokes separated the first four of the 23 teams with 36 holes remaining on the difficult 6,587-yard par-70 Fuji course. Canada was low with 432, followed by the fading Americans at 438, New Zealand 442 and Britain-Ireland 444.

The Canadians displayed a well balanced squad. Gary Cowan, their 1961 amateur champion, outshot all 92 competitors for the first 36 holes.

Cowan, 23, had rounds of 68, 71—139. Nick Weslock, 45, had 71, 73—144, while Bill Wakeham, the British Columbia amateur champion, had 76, 73—149. Bob Wylie of Calgary has 77, 78—155 in the competition where only the three best scores are computed daily.

Course Record Broken

Ronnie Shade, an Edinburgh whisky salesman, provided excitement yesterday in an otherwise comparatively dismal day of golf with a sparkling 66 in the rain. The two nines of 33, breaking the course record of 68 set by a Japanese professional, Pete Nakamura, eight years ago, kept the British in fourth place.

Shade, 23-year-old son of a golf professional, carded five birdies and one bogey. He had an opening-day 75.

What happened to the Americans, the defending cup-holders and the pre-tournament favorites?

"Everybody just started badly," said John Ames, the non-playing team captain. "I'm only hoping they got it all out of their systems in this one round."

Billy Joe Patton of Morganton, N. C., was the low American with a 73. He was not too unhappy, for he had a 74 the day before. He started poorly on his second round, driving off the first tee deep into the rough, but he recovered for a par 4 on the 415-yard hole,

Sikes Around in 76

Dick Sikes, the United States public links champion from the University of Arkansas, shot a 76. Labron Harris Jr., the National Amateur champion, had 77. Deane Beman, a former United States Amateur titleholder from Bethesda, Md., had 80.

Sikes was four over par on the first three holes and Harris was six over after eight. As for Beman, he was muttering to himself as he left the 18th green. He attributed his round to a combination of bad playing and bad luck.

1. Canada	215	217—432
2. United States	212	226—438
3. New Zealand	218	224—442
4. Britain-Ireland	222	222—444
5. Formosa	225	[illegible]
6. Australia	230	225—455
7. South Africa	[illegible]	[illegible]
8. Japan	227	230—457
8. Mexico	225	[illegible]
10. Argentina	225	233—458
11. Italy	228	233—461
12. Philippines	232	238—470
13. Hong Kong	236	237—473
13. India	233	240—473
15. West Germany	231	245—476
16. Switzerland	235	243—478
17. Sweden	242	239—481
18. Spain	240	242—482
19. Brazil	240	246—486
20. Peru	245	252—49
21. Bermuda	245	255—500
22. Malaya	268	260—528
23. Pakistan	265	264—529

Girl caddy shortage creates big demand

TOKYO, (AP).—Want to be a golf caddy in Japan? In some places you can get a complete bridal outfit and a 100,000 yen retirement allowance.

You have to be a girl to qualify, of course.

The popularity of golf in this island nation has increased to such an extent there is a serious shortage of girl caddies.

Some courses now are offering inducements: the bridal costume and retirement benefits. Caddies earn at some clubs 300 yen (75 cents) for 18 holes.

Some clubs are taking on housewives on a partime basis.

The more desperate ones have sunk to a low level. They hire boys.

U.S. GOLFERS CAPTURE WORLD AMATEUR TITLE HOSTED BY JAPANESE

KAWANA, Japan, Oct. 13 (UPI)—The United States retained its World Amateur Golf team championship today with a final-round splurge that put it eight strokes ahead of a surprisingly tough Canadian team.

The U.S. team ended the third World Amateur Golf team tournament at this seaside course south of Tokyo with 854 strokes. Canada had 862.

The U.S. players, who had a two-stroke lead before today's final round, were in the finest form and never gave the hard-fighting Canadians a chance to overtake them on the 6587-yard par 70 Fuji course.

Veteran amateur Biliie Joe Patton was the first American to finish today with a 38-43-81. But his three teammates came in with a total 205 for the day to set back the Canadian challenge. The three best scores are figured in each team's scoring for a round.

Twenty-four-year-old Deane Beman fired a record-tying 34-32-66.

Labron Harris Jr., U.S. amateur champion, shot a 37-33-70. Richard H. Sikes, 1961 and 1962 U.S.G.A. Amateur Public Links champion, was the last American to come in today with a 34-35-69.

Twenty-Five Teams To Compete In 3rd Eisenhower Tourney

TOKYO, Oct. 9—(UPI)—Twenty-five countries will compete in the third Eisenhower Trophy world amateur team golf championships, Oct. 10-13 at Kawana, 60 miles southwest of Tokyo.

Team members were announced by the Japan Golf Assn., which is sponsoring the tournament with the World Amateur Golf Council.

Competing will be Argentina, Australia, Bermuda, Brazil, Canada, Nationalist China, West Germany, England, Hong Kong, India, Italy, Malaya, Mexico, New Zealand, Pakistan, Peru, Philippines, South Africa, Spain, Sweden, Switzerland, United Arab Republic, United States, Venezuela and Japan.

Japanese golf experts already are predicting that the U.S. and Australia will fight it out for the Eisenhower Trophy.

Australia won the first tournament played Oct. 8, 11 and 13, 1958. at St. Andrews, Scotland. The U.S. took the trophy at the second championships held Sept. 28-Oct. 1, 1960 at the Merion Golf Club, Ardmore, Pa.

Nationalist China's Chang Tung Chan, who was best amateur in the 1958 Japan Open Golf Tournament, said his team hoped to place within the first 10.

"We practised together for three weeks before coming here," Chang said upon his arrival Monday.

Japan's team, composed of young players still in their 20's, is shooting to place among the first five.

Ninty Golfers Compete In 3rd Amateur Tourney

KAWANA, Oct. 12— (UPI) —Ninety golfers from 23 countries put on finishing touches to their shot and putting Tuesday for the opening Wednesday of the third world amateur golf team championship.

They were out from early morning going through their final practice rounds on the 6,587 yards par 70 Fuji course.

The United States team of Laron Harris, Jr., 20-year-old 1962 U.S. amateur champion from Oklahoma, Deane R. Beman, 24, Richard H. Sikes, 22, and veteran amateur William J. Patton, was generally favored to defend successfully the title which he won at Ardmore, Pa., in 1960.

But Australia, composed of Doug Bachli, 40-year-old 1962 Australian champion Tom Crow, Kevin Donohoe and P.K. Billings, was expected to be a strong contender.

The Australians, determined to win back the championship which their country captured in the first tournament held at St. Andrews, Scotland in 1958, were the first to arrive here, Monday last week and have had the most practice on the Fuji course here.

Most of the other teams arrived here three days ago.

Italian team captain Count Giuseppe Sabini told United Press International, "this is a very beautiful course but very difficult. It is necessary to be here at least eight days to know the course well. And we have been here only four days. The course is difficult because the winds change direction so often."

Manuel J. Dindo Gonzalex, Philippine team captain at the 1960 and 19 tournaments as well, told UPI the five teams to watch are the U.S., Australia, South Africa, New Zealand and Nationalist China.

"I believe the U.S. has an edge over the other teams," Gonzalez said. "But don't sell China short. I have seen the Chinese play and I think they are really good.' "

Erik Sellschopp of West Germany and Ross C. Murray of New Zealand were the first to tee off with thirty-three threesomes then scheduled to follow at eight minutes interval.

Four players will compete for each team but the three best scorers will be selected for each day's rounds to determine the winner of the four-day competition.

Competing teams are Argentina, Australia, Bermuda, Brazil, Canada, Republic of China, West Germany, Great Britain and Ireland, Hong Kong, India, Italy, Japan, Malaya, Mexico, New Zealand, Pakistan, Peru, Philippines, South Africa, Spain, Sweden, Switzerland, and the United States.

The United Arab Republic and Venezuela cancelled their entries only recently.

---

ers with the [illegible] to carry home the coveted Eisenhower Cup.

Four-man teams from 23 countries will play 72 holes in the four days of competition on the 6,162-yard layout in full view of cone-shaped Mt. Fuji.

After several days of practice rounds on the par 70 course, the consensus of the players and their managers was that the victorious team will be the one that masters the fast greens on the open and hilly course.

The American team of U.S. Amateur champion Labron Harris Jr., Billy Joe Patton, Deane Beman and Dick Sikes is favored to retain the cup won in 1960 at the Merion course near Philadelphia.

The Australians, British, New Zealanders and Mexicans are expected to give the Americans the toughest fight — if anyone does. Japan and South Africa are rated outside chances.

The Japanese team consists of Kiyoshi Ishimoto, who played in two previous world tournaments; Ginjiro Nakabe, Japan's amateur champion; Yoshikane Hirose and Naomoto Nadeshima. All are in their 20s.

Japan's Showing In Third World Amateur Golf Championship Proves Disappointing

BY LESLIE NAKASHIMA
UPI Asia Sports Editor

TOKYO, Oct. 20—(UPI)—Japanese golf experts were disappointed that the four representatives of this country, although playing on their own "home" course, did no better than ninth place in the Third World Amateur Golf Team Championship.

The favored United States team won the coveted Eisenhower Trophy for the second straight time with a surprising strong Canadian contingent placing second instead of the Australians, who trailed in seventh place.

The Japanese experts said the victory of the American team was understandable because the U.S. has a wealth of material and can make a selection out of a golf population exceeding 15,000,000 persons.

One expert significantly said, "Japan can never battle strong foreign teams on an even basis until it has players like Sikes of the American team."

He cited Sikes, in particular, because the 22-year-old senior at the Univ. of Arkansas, was selected on the U.S. team although he is the United States Golf Assn.'s 1961 and 1962 public links golf champion.

The fact that Sikes does not belong to any of the swanky golf clubs in America made quite an impression on Japanese golfers and writers.

The general belief here has been that American amateur golfers are well-to-do and belong to expensive golf clubs.

It was pointed out that there are more than 5,000 public golf courses in the United States whereas the number is only about 10 in all Japan.

There has been a crying need for public golf courses in Japan. Play on the available public courses here is considerably more expensive than on the public links in America.

Sikes told me that the green fee on the public course he plays in Arkansas is $2 a day for week days and $2.50 for Saturdays and Sundays. The cheapest in Japan is 2,000 yen ($5.56) with a government tax included.

The argument here is that the caliber of Japanese amateur golf will improve if the country's golf population increases. It seems a sound idea.

It should apply to other countries in Asia like the Philippines, who placed 13th, India, 14th, Hong Kong 15th, Malaya 22nd and Pakistan 23rd and last among the 23 competing teams in the tournament which ended last Saturday at Kawana, 70 miles southwest of Tokyo.

The golf populations in these countries are small in comparison to the U.S. and others.

But Nationalist China seems to be an exception. The four players from Formosa placed sixth in the Eisenhower Trophy competition. The golf population on the island is small, indeed.

Manuel J. Dindo Gonzalez, a keen golfer of the Philippines, really knew what he was talking about when he predicted that Nationalist China would be a strong contender. He was the only expert last week who told me "don't sell the Chinese short."

To my surprise, Tung Chan Chang, 37, Nationalist China's best known amateur, contributed to the team's three best scores used in the compilation only once in the four rounds.

It was the young trio, Chien Chen Chen, Min Nan Hsieh and Chi Hsiung Kuo, which fired consistently good golf to put Nationalist China in sixth place.

Continued on Page 2

U.S. AMATEUR TEAM TAKES LEAD IN GOLF

KAWANA, Japan, Saturday Oct. 13 (AP)—An all North American duel for the Eisenhower Cup, the symbol of world amateur golf supremacy, shaped up today with a revived United States team taking a two-stroke lead over Canada going into the final round of the world team championship.

the United States team rallied from a poor second round to top the Canadians, 649 strokes to 651, after 54 holes.

In the final 18-hole round tomorrow, Gary Cowan of Canada will meet Dick Sikes, a University of Arkansas physical education major, for individual honors.

Cowan has scored 68, 71, 72—211 and Sikes 69, 76, 69—214 on the picturesque Fuji course.

The Britain-Ireland team, sparked by Michael Bonallack's 69 and Alexander Saddler's 72, moved into third place with 658 strokes, followed by New Zealand with 660. Mexico, with Juan Estrada scoring a 69, moved into fifth place at 672.

The team scores ranged from the United States' 649 to 797 for Pakistan.

United States	212	226	211—649
Canada	215	217	219—651
Britain-Ireland	222	222	214—658
New Zealand	218	224	218—660
Mexico	225	232	215—672
Taiwan	225	228	222—675
Australia	230	225	220—675
Japan	227	230	221—678
South Africa	223	233	222—678
Argentina	225	233	222—680
Italy	228	233	227—688
Philippines	232	238	226—696
West Germany	231	245	223—699
India	233	240	227—700
Sweden	242	239	232—713
Hong Kong	236	237	242—715
Switzerland	235	243	237—715
Spain	240	242	239—721
Brazil	240	246	249—735
Bermuda	245	255	239—739
Peru	245	252	243—740
Malaya	268	260	257—785
Pakistan	265	264	268—797

USGA Names 12-Man Team For Southeast Asia Linkfests

PHILADELPHIA— The United States Golf Association named a 12-man team to represent it in matches in Hakone, Japan, Oct. 14, 15, 16 and on a tour of Southeast Asia.

Named to the team for golfers 55 year old or over were Martin Lindgrove, Egon F. Quittner, J. Porter Brinton, Bruce Coffin, Vincent Fitzgerald, Martin McCarthy, Robert Parker, Courney Reeves, Fred Riggin, Edward Randall, John Roberts and Maurice Smith.

After the matches in Japan, the team wil play in Hongkong, Singapore, Bali, Bangkok, Thailand, and Honolulu. It will return to the United States Nov. 13.

Japan near bottom of world golf tourney

KAWANA, (AP). — American amateur golfers survived a pack of putting troubles today and seized a slim lead over Canada in the third World Amateur Team Championship of Golf.

Canada's Gary Cowan took individual honors for the opening round of the 72-hole competition with a two-under-par 68 over the Pacific-rimmed Fuji course. But three United States golfers, Dick Sikes, Deane Beman and Labron Harris Jr., put together the best team score, 212.

In the team competition for the Eisenhower Trophy, four men represent each nation but only the three lowest scores are counted each day. The fourth member of the U.S. team, Billy Joe Patton of Morganton, N.C., had a 74 today and his score didn't figure in the team total.

In fourth place among the 22 national teams competing was the combined Britain and Ireland team with a 222 total. Following were South Africa with 223, Argentina, Formosa and Mexico with 225, Japan with 227 and Australia with 230.

U.S. Wins World Tee Team

KAWANA — Canada's Gary Cowan, 23, was the low scorer with an even par 280 in the four-day Third World Amateur Golf Team championship with the U.S. capturing the title for the second straight year at Fuji.

A total of 93 players from 23 countries competed in the team championships held in Japan for the first time. Fuji course is a difficult 6587-yard par 70 course 70 miles southwest of Tokyo.

1962 OUTSIDE CALIFORNIA

1963

CL golf tourney to be at Seattle

SEATTLE. — Golfers — either men or women—may sign up for the 17th national JACL bienninum convention tournament, it was reported by chairman Min Yamaguchi. He urges that reservations be made now as entries will close July 10.

Eligible to participate are all golfers who are registered for the convention to be held in Seattle, from July 26 to 30. An established handicap which is attested by the golf club secretary is required with the entry.

One of the most beautiful, well kept golf courses in the Seattle area will be the scene for the tourney on Friday, July 27. The Inglewood Golf and Country Club is a private course so there is no "home course" advantage for local participants who will make up a good portion of the entries.

Tee off time is tentatively from 7 a.m. and plans are to use both the front and back nines at the same time. Arranging it in this manner will enable everyone to get on the course to play sooner with needless delay, Yamaguchi said.

Luncheon will be served at around 1 p.m. in the club's dining hall.

The course itself is a real tournament test and is by no means a "drive, pitch and putt" layout. It plays 6258 to 6557 yards depending where the tees are set. The par is 73 and the course rating is 72. All in all, it is a true test of the great American pastime with some hilly greens, well-trapped, and wide fairways lined with pine trees, the committee chairman said.

The course is 40 minutes from Olympic Hotel, convention headquarters.

Helping Yamaguchi with arrangements are Min Hashimoto, Art Susumi, Nobie Suyama, Dr. Frank Hori,, Shang Kashiwagi, Sparky Kono and Fuzzy Fujiyama.

MIDWEST GOLFERS

CHICAGO.—Nisei golfers here compete for the Japanese Co
General Ozawa trophy in the
city tournament Sept. 9 at
Andrews Country Club. Mas N
gawa of the Lakers won last

Convention golf tourney entries due by July 10 deadline

SEATTLE.—Golfers—men or women—may sign up for the 17th Biennial National JACL Convention golf tournament, it was reported by chairman Min Yamaguchi. He urges that reservations be made now as entries will close July 10.

Eligible to participate are all golfers who are registered for the convention to be held in Seattle from July 26 to 30. An established handicap which is attested by the golf club secretary is required with the entry.

One of the most beautiful, well kept golf courses in the Seattle area will be the scene for the tourney on Friday, July 27. The Inglewood Golf and Country Club is a private course so there is no "home course" advantage for local participants who will make up a good portion of the entries.

Tee off time is tentatively from 7 a.m. and plans are to use both the front and back nines at the same time. Arranging it in this manner will enable everyone to get on the course to play sooner with needless delay, Yamaguchi said.

Luncheon would be served at around 1 p.m. in the club's dining hall when everyone has finished playing.

The course itself is a real tournament test and is by no means "drive, pitch and putt" layout. plays 6258 to 6557 yards depending on where the tees are set. The ar is 73 and the course rating 72.

Entry fee of $12 includes prize nd, green fees, luncheon and ansportation. The course is 40 inutes from Olympic Hotel, contion headquarters. If enough rs are available, the sum alted for transportation goes into prize fund, Min added.

Helping Yamaguchi with arrangements are Min Hashimoto, Art Susumi, Nobie Suyama, Dr. Frank Hori, Shang Kashiwagi, Sparky Kono and Fuzzy Fujiyama.

Amimoto's ace

CHICAGO.—Thousand Clubber Dr. Min Amimoto carded an ace at Jackson Park's 140-yd. eighth hole with an 8-iron June 20. An 18-handicap, he finished with 85. In the foursome were Dr. Bill Hiura, Dr. Roy Teshima and Roy Wong.

Tournament of golf champions planned

CHICAGO. — Plans for the long-awaited first annual Tournament of Champions, sponsored by the Chicago Nisei Golf Council, were revealed this week by Hosen Oshita, council president. Invitations have been sent to 63 winners of local club tournaments to shoot for big prizes at St. Andrews Country Club on May 26.

Being invited are:

Bob Aimoto, T. Nakanishi, Bob Iha, Skies Takesu, Fred Lau, Jerry Sowa, J. Frankenburger, Ta Tsuha, Nob Oto, Shig Onodera, Kaji Haruta, James Yoshimoto, Kurt Uchima, Bob Kawazoe, Tad Sonoda.

Chuck Travnicek, Enoch Kanaya, Bob Sedohara, Kay Isono, Beer Omuro, Mino Nakawatase, Bob Fortich, Seiyo Nakashima, John Mayahara, Shig Oku, Frank Shimizu, Joe Nakayama, Bob Oyama, Hank Karikomi, Kumeo Yoshinari.

Mits Otsuji, Rowland Joichi, Toni Hetfleisch, Mas Nakagawa, Aki Matsushita, Shig Matsuo, Hosen Oshita, Taka Kaneshiro, Henry Ishizuka, Jim Ellis, Mike Hori, Dick Fernandez, James Takahashi, Yo Yamashita, Frank Kajiwara.

Roy Teshima, Jim Saiki, James Uyehara, Kaz Nakagawa, Tom Morimoto, Yosh Yamada, Masa Taketoshi, Ike Kuioka, George Teraoka, Dante Tahara, Jiro Yamaguchi, Tom Horita, Hank Tsuha,, Bill Hiura, Wilbur Kurima, Harry Mizuno, Hiroshige Mori, Kaz Kawamoto.

Chicago JACL is offering the low net and low gross trophies.

Being tabbed as players to beat are the winners of the All-City tournament last September: Hiroshige Mori, Hawaiian Club; Bob Sedohara, Midwest; and Bob Iha, Church of Christ.

Hasegawa cops first Tourney of Champions

CHICAGO. — "My putts were dropping and I had some lucky breaks," said Dr. Sus Hasegawa after winning the first Tournament of Champions sponsored by the Chicago Golf Council at St. Andres Golf Club on May 26. He shot an 82 (17 hcp.) to win a set of 1963 irons and the Chicago JACL trophy.

The low gross trophy, also donated by the Chicago JACL chapter, went to Hank Tsuha of the Hawaiian Club for his fine 76.

Only winners of their respective club monthly tournaments in 1962 were eligible for the first Tournament of Champions. This is to become an annual event in the program of the Chicago Golf Council which is comprised of some 11 golf clubs of this city.

Nisei Woman Wins Isles Golf Tourney

HONOLULU, July 16—Ethel Kahikina, one of Honolulu's top tournaments players among women golfers, is the 1963 winner of the Maui Women's Invitational Tournament.

Mrs. Kahikina shot an 85 at the Maui Country Club and a 77 at the Waiehu municipal course July 6-7 for a 36-hole total of 162 to win the tourney.

Hole-in-one

CHICAGO. — Chick Asari, remembered as one of the great sluggers for the San Pedro (Calif.) Skippers in the late '30s and early '40s, carved another niche in his log of sports accomplishments with a hole-in-one on June 16 at St. Andrew's 165-yard, par 3 first hole. He used a 4-iron.

It is the third ace scored by Nisei golfers in recent years in official club outings. Yosh Yamada bagged a single-stroker in 1961 and Tom Masuda did the same last year.

Nisei Scores Ace

SEATTLE, July 9—Sumio Nagamatsu last month played in the Merchandise tournament of the Puget Sound Golf club and scored a hole-in-one that day, but the ace didn't help his score.

After he finished fourth in the regular tournament, he was playing a practice round with friends when he scored his ace on the second hole, a 170 drive with a 4-iron.

GOLF IN J AN - 1

GIRL CADDIE SHORTAGE CAUSES ALARM AT JAPAN GOLF COURSES, OPERATORS CONDUCT WIDE SEARCH

TOKYO— Girl caddies are in short supply in Japan.

New golf courses have opened throughout the country to cater for the golf boom among Japanese, but operators now find that there are insufficient girls to carry clubs, a job which is considered women's work in this country.

"Talent scouts" have searched rural and mining areas and brought girls to Tokyo and nearby areas to work, but after a few months most of the girls found they liked working in nightclubs or factories better than tramping around golf courses carrying heavy bags in all kinds of weather.

The talent scouts tried again with "incentives." These included a "retirement" allowance of 100,000 yen ($280) and a complete bridal costume when the girls gave up caddying to get married.

Still there is a shortage and some golf course proprietors have bought caddy carts. Others are hiring housewives on a part-time basis.

Japanese Golfers Will Be Strong Players in 10 Years

Americans are today's best golfers but the Japanese will play an important role in the international golf picture in 10 years or so.

That is the observation of Gary Player, South African ace who was runnerup to Arnold Palmer in the recent Masters tournament at Augusta, Ga.

Player said recently the Japanese golfers are "amazing."

"They are dedicated to anything they undertake and in 10 or 15 years will be very strong in golf."

Girl caddy shortage creates big demand

TOKYO, (AP).—Want to be a golf caddy in Japan? In some places you can get a complete bridal outfit and a 100,000 yen retirement allowance.

You have to be a girl to qualify, of course.

The popularity of golf in this island nation has increased to such an extent there is a serious shortage of girl caddies.

Some courses now are offering inducements: the bridal costume and retirement benefits. Caddies earn at some clubs 300 yen (75 cents) for 18 holes.

Some clubs are taking on housewives on a partime basis.

The more desperate ones have sunk to a low level. They hire boys.

Osaka Pro Leads Japan Open Golf In First Round

NODA CITY, Sept. 28—(UPI)—Tadashi Kitta, pro at the Hirono Golf Club of Osaka, fired a three-under-par-69 Wednesday for a one stroke lead in the first round of the 1962, 72-hole Japan open golf championship tournament.

A total of 65 pros and 31 amateurs teed off in near perfect weather at the 6,940-yard par 72 Umesato Golf Course here.

Kitta, who will team with Torakichi (Pete) Nakamura, in this year's Canada Cup tournament at Buenos Aires in November, fired an even par 36 for the front nine but carded three birdies on the back nine for a 33.

Hiroyasu Tomita, a reserve member of the Japanese team selected for the world amateur team championship tournament next month at Kawana, fired 37-35—72 for the low scorer among the amateurs.

Former Canada Cup player Yoshiro Hayashi, and four others were grouped in the 73 brackets.

Japan's best known golfer, Pete Nakamura and 14 others shot two over par 74's.

Among Taiwan's three competing professionals, Hsieh Yung Yo, carded a 75; Lu Liang Puan; a 76, and Chen Chien Chung, a 78.

Ken Miyaoka of Hawaii, low amateur scorer in the 1960 and 1961 Japan Open, fired a 37-39—76.

Hiroshi Morimoto, American Nisei golfer from Hawaii with the U.S. Armed Forces in Japan, shot a 40-40—80.

CANADIANS TAKE TOKYO GOLF LEAD

Team has 6-Stroke Margin In World Amateur Play

KAWANA, Japan, Friday, Oct. 11 (AP)—Canadian golfers carried a six-stroke lead into the third round of the third world amateur team championship as a four-nation scramble developed for the Eisenhower Cup.

Although the Canadians were in firm control, only 12 strokes separated the first four of the 23 teams with 36 holes remaining on the difficult 6,587-yard par-70 Fuji course. Canada was low with 432, followed by the fading Americans at 438, New Zealand 442 and Britain-Ireland 444.

The Canadians displayed a well balanced squad. Gary Cowan, their 1961 amateur champion, outshot all 92 competitors for the first 36 holes.

Cowan, 23, had rounds of 68, 71—139. Nick Weslock, 45, had 71, 73—144, while Bill Wakeham, the British Columbia amateur champion, had 76, 73—149. Bob Wylie of Calgary has 77, 78—155 in the competition where only the three best scores are computed daily.

Course Record Broken

Ronnie Shade, an Edinburgh whisky salesman, provided excitement yesterday in an otherwise comparatively dismal day of golf with a sparkling 66 in the rain. The two nines of 33, breaking the course record of 68 set by a Japanese professional, Pete Nakamura, eight years ago, kept the British in fourth place.

Shade, 23-year-old son of a golf professional, carded five birdies and one bogey. He had an opening-day 75.

What happened to the Americans, the defending cup-holders and the pre-tournament favorites?

"Everybody just started badly," said John Ames, the non-playing team captain. "I'm only hoping they got it all out of their systems in this one round."

Billy Joe Patton of Morganton, N. C., was the low American with a 73. He was not too unhappy, for he had a 74 the day before. He started poorly on his second round, driving off the first tee deep into the rough, but he recovered for a par 4 on the 415-yard hole.

Sikes Around in 76

Dick Sikes, the United States public links champion from the University of Arkansas, shot a 76. Labron Harris Jr., the National Amateur champion, had 77. Deane Beman, a former United States Amateur titleholder from Bethesda, Md., had 80.

Sikes was four over par on the first three holes and Harris was six over after eight. As for Beman, he was muttering to himself as he left the 18th green. He attributed his round to a combination of bad playing and bad luck.

1.	Canada	215	217—432
2.	United States	212	226—438
3.	New Zealand	218	224—442
4.	Britain-Ireland	222	222—444
5.	Formosa	225	[illegible]3
6.	Australia	230	225—455
7.	South Africa	[illegible]	[illegible]6
8.	Japan	227	230—457
8.	Mexico	225	[illegible]7
10.	Argentina	225	233—458
11.	Italy	228	233—461
12.	Philippines	232	238—470
13.	Hong Kong	236	237—473
13.	India	233	240—473
15.	West Germany	231	245—476
16.	Switzerland	235	243—478
17.	Sweden	242	239—481
18.	Spain	240	242—482
19.	Brazil	240	246—486
20.	Peru	245	252—49
21.	Bermuda	245	255—500
22.	Malaya	268	260—528
23.	Pakistan	265	264—529

U.S. GOLFERS CAPTURE WORLD AMATEUR TITLE HOSTED BY JAPANESE

KAWANA, Japan, Oct. 13 (UPI) —The United States retained its World Amateur Golf team championship today with a final-round splurge that put it eight strokes ahead of a surprisingly tough Canadian team.

The U.S. team ended the third World Amateur Golf team tournament at this seaside course south of Tokyo with 854 strokes. Canada had 862.

The U.S. players, who had a two-stroke lead before today's final round, were in the finest form and never gave the hard-fighting Canadians a chance to overtake them on the 6587-yard par 70 Fuji course.

Veteran amateur Biliie Joe Patton was the first American to finish today with a 38-43-81. But his three teammates came in with a total 205 for the day to set back the Canadian challenge. The three best scores are figured in each team's scoring for a round.

Twenty-four-year-old Deane Beman fired a record-tying 34-32-66.

Labron Harris Jr., U.S. amateur champion, shot a 37-33-70. Richard H. Sikes, 1961 and 1962 U.S.G.A. Amateur Public Links champion, was the last American to come in today with a 34-35-69.

Twenty-Five Teams To Compete In 3rd Eisenhower Tourney

TOKYO, Oct. 9—(UPI)—Twenty-five countries will compete in the third Eisenhower Trophy world amateur team golf championships, Oct. 10-13 at Kawana, 60 miles southwest of Tokyo.

Team members were announced by the Japan Golf Assn., which is sponsoring the tournament with the World Amateur Golf Council.

Competing will be Argentina, Australia, Bermuda, Brazil, Canada, Nationalist China, West Germany, England, Hong Kong, India, Italy, Malaya, Mexico, New Zealand, Pakistan, Peru, Philippines, South Africa, Spain, Sweden, Switzerland, United Arab Republic, United States, Venezuela and Japan.

Japanese golf experts already are predicting that the U.S. and Australia will fight it out for the Eisenhower Trophy.

Australia won the first tournament played Oct. 8, 11 and 13, 1958, at St. Andrews, Scotland. The U.S. took the trophy at the second championships held Sept. 28-Oct. 1, 1960 at the Merion Golf Club, Ardmore, Pa.

Nationalist China's Chang Tung Chan, who was best amateur in the 1958 Japan Open Golf Tournament, said his team hoped to place within the first 10.

"We practised together for three weeks before coming here," Chang said upon his arrival Monday.

Japan's team, composed of young players still in their 20's, is shooting to place among the first five.

Japanese buried under in quest for golf honors

By ALAN CLINE

KAWANA, (AP). — Canada shot into the lead in the third World Amateur Golf Team Championship today, overtaking a faltering United States squad with consistent near-par play on the dismally cold and wet Fuji course.

Long-hitting Gary Cowan, the first player on the course for the second round of the 72-hole stroke play tournament, showed the way with a 71 on the rain-soaked par 70 course which measures 6587 yards.

Two other Canadians, Bill Wakeham and Nick Weslock carded 73s to give Canada a 217-stroke team total for the day and a two-day score of 432. Only the lowest three scores for each team each day are counted in compiling the team figures. After the first round Wednesday it was 212 for the United States and 215 for Canada.

The Americans, who had led by three strokes after the first round, came apart in today's cold rain and wound up six strokes behind Canada at 438. Meanwhile Ronnie Shade, playing in the next-to-last threesome, shattered the Fuji course record with a round of 33-33—66 and boosted the combined Britain-Ireland team into contention.

New Zealand held onto third in the team standings with a two-day total of 442. Britain-Ireland followed with 444. Then came Formosa with 453, Australia 455, South Africa 456 and Japan 457.

Set amateur golf meet in Nippon

KAWANA, (AP). — The third World Amateur Golf Tournament opens at Kawana's scenic Fuji course Wednesday with the golfers with the hot putters expected to carry home the coveted Eisenhower Cup.

Four-man teams from 23 countries will play 72 holes in the four days of competition on the 6,162-yard layout in full view of cone-shaped Mt. Fuji.

After several days of practice rounds on the par 70 course, the consensus of the players and their managers was that the victorious team will be the one that masters the fast greens on the open and hilly course.

The American team of U.S. Amateur champion Labron Harris Jr., Billy Joe Patton, Deane Beman and Dick Sikes is favored to retain the cup won in 1960 at the Merion course near Philadelphia.

The Australians, British, New Zealanders and Mexicans are expected to give the Americans the toughest fight — if anyone does. Japan and South Africa are rated outside chances.

The Japanese team consists of Kiyoshi Ishimoto, who played in two previous world tournaments; Ginjiro Nakabe, Japan's amateur champion; Yoshikane Hirose and Naomoto Nadeshima. All are in their 20s.

U.S. AMATEUR TEAM TAKES LEAD IN GOLF

KAWANA, Japan, Saturday Oct. 13 (AP)—An all North American duel for the Eisenhower Cup, the symbol of world amateur golf supremacy, shaped up today with a revived United States team taking a two-stroke lead over Canada going into the final round of the world team championship.

the United States team rallied from a poor second round to top the Canadians, 649 strokes to 651, after 54 holes.

In the final 18-hole round tomorrow, Gary Cowan of Canada will meet Dick Sikes, a University of Arkansas physical education major, for individual honors.

Cowan has scored 68, 71, 72—211 and Sikes 69, 76, 69—214 on the picturesque Fuji course.

The Britain-Ireland team, sparked by Michael Bonallack's 69 and Alexander Saddler's 72, moved into third place with 658 strokes, followed by New Zealand with 660. Mexico, with Juan Estrada scoring a 69, moved into fifth place at 672.

The team scores ranged from the United States' 649 to 797 for Pakistan.

United States	212	226	211—649
Canada	215	217	219—651
Britain-Ireland	222	222	214—658
New Zealand	218	224	218—660
Mexico	225	232	215—672
Taiwan	225	228	222—675
Australia	230	225	220—675
Japan	227	230	221—678
South Africa	223	233	222—678
Argentina	225	233	222—680
Italy	228	233	227—688
Philippines	232	238	226—696
West Germany	231	245	223—699
India	233	240	227—700
Sweden	242	239	232—713
Hong Kong	236	237	242—715
Switzerland	235	243	237—715
Spain	240	242	239—721
Brazil	240	246	249—735
Bermuda	245	255	239—739
Peru	245	252	243—740
Malaya	268	260	257—785
Pakistan	265	264	268—797

USGA Names 12-Man Team For Southeast Asia Linkfests

PHILADELPHIA— The United States Golf Association named a 12-man team to represent it in matches in Hakone, Japan, Oct. 14, 15, 16 and on a tour of Southeast Asia.

Named to the team for golfers 55 year old or over were Martin Lindgrove, Egon F. Quittner, J. Porter Brinton, Bruce Coffin, Vincent Fitzgerald, Martin McCarthy, Robert Parker, Courney Reeves, Fred Riggin, Edward Randall, John Roberts and Maurice Smith.

After the matches in Japan, the team wil play in Hongkong, Singapore, Bali, Bangkok, Thailand, and Honolulu. It will return to the United States Nov. 13.

Japan's Showing . . .

Continued from Page 1

The Philippines would have done much better if Luis Silverio, who shot a brilliant one over par 71 on the final day, had received better support from his teammates.

Malaya's Patrick Lim told me on the first day, "this (the tournament) is for the big boys."

But Malaya will be out to do better the next time because it has acquired the service of a good pro from Australia to develop young Malayan golfers.

Japan near bottom of world golf tourney

KAWANA, (AP). — American amateur golfers survived a pack of putting troubles today and seized a slim lead over Canada in the third World Amateur Team Championship of Golf.

Canada's Gary Cowan took individual honors for the opening round of the 72-hole competition with a two-under-par 68 over the Pacific-rimmed Fuji course. But three United States golfers, Dick Sikes, Deane Beman and Labron Harris Jr., put together the best team score, 212.

In the team competition for the Eisenhower Trophy, four men represent each nation but only the three lowest scores are counted each day. The fourth member of the U.S. team, Billy Joe Patton of Morganton, N.C., had a 74 today and his score didn't figure in the team total.

In fourth place among the 22 national teams competing was the combined Britain and Ireland team with a 222 total. Following were South Africa with 223, Argentina, Formosa and Mexico with 225, Japan with 227 and Australia with 230.

U.S. Wins World Tee Team

KAWANA — Canada's Gary Cowan, 23, was the low scorer with an even par 280 in the four-day Third World Amateur Golf Team championship with the U.S. capturing the title for the second straight year at Fuji.

A total of 93 players from 23 countries competed in the team championships held in Japan for the first time. Fuji course is a difficult 6587-yard par 70 course 70 miles southwest of Tokyo.

1962 L.A. GOLF (NON-AS'SN)

NISEI PIONEERS PLAN VEGAS GOLF

Some 25 Nisei Pioneer golfers and their friends will trek to Las Vegas on Mar. 30 and 31 for a round of golf and a visit to other points of interest.

The tourney will be held on Saturday, Mar. 31, 11 a.m. at the Paradise Valley golf course.

Tarumoto Wins Pioneer Club Tourney at Las Vegas Spa

Sho Tarumoto, sharpshooting stoogie packing dentist, captured the annual Pioneer Club golf tourney held at Paradise Valley C.C. near Las Vegas over the weekend.

Sho scored a 79-8-71 while Tom Kurumada captured low gross honors with a 78. There were 22players vying for the title.

1. Sho Tarumoto	79-8-71
2. Kyu Yamahata	80-8-72
3. Tom Kurumada	78-5-73
4. Walley Nagata	89-13-76
5. Aki Niwa	87-10-77
6. George Ishizuka	90-12-78
Paul Tsukahara	89-11-78
Fred Fujikawa	106-28-78

Second was Kyu Yamahata with 80-8—72. Third low net and low gross winner was Tom Kurumada was 78-5—73.

Dr. Wally Nagata was fourth with 89-13—76, followed by Aki Niwa with 87-10—77. George Ishizuka with 90-12—78, Paul Tsukahara with 89-11—78, and Fred Fujikawa with 106-28—78 tied for the next spot.

Arrangements for the weekend trip and golf were made by Cappy Aoki.

1. Sho Tarumoto	79- 8-71
2. Kyu Yamahata	80- 8-72
3. Tom Kurumada	78- 5-73
4. Wally Nagata	89-13-76
5. Aki Niwa	87-10-77
6. George Ishizuka	90-12-78
Paul Tsukahara	89-11-78
Fred Fujikawa	106-28-78

The golfers were accompanied by their wives for the weekend jaunt and stayed at the Sahara Hotel. Cappy Aoki made the arrangements for the trip.

Shimizu Captures Senior Golf Club's Match Play Crown

Mitsuhiko Shimizu of Asahi Shoe Co. defeated Takito Yamaguma of The Bank of Tokyo of California in the championship match play tournament for the senior golf club match play title on Sunday.

Shimizu was declared the winner on the 16th hole, 4 and 2, after a hard-fought match on the east course of Fox Hills Country Club.

The winner's name will be engraved on the Bank of Tokyo perpetual trophy presented last year. Yamaguma was the winner of last year's battle. The trophy must be won twice by the same contestant to be kept by that contestant.

T. Yamaguma defeated D. Yoshimura 2 and 1.

M. Shimizu won by default from K. Nagano.

The semifinals will be played at the Rio Honda Course this coming Sunday and will pit E. Matsuda vs. M. Shimizu and T. Yamaguma vs. N. Watanabe.

The finalists will meet for the championship match on May 20th at the East course of Fox Hills Country Club.

T. Yamaguma vs. N. Watanabe

Semi final will be played at the Rio Hondo Course this coming Sunday.

E. Matsuda def. S. Yonegaki 5 and 4
N. Watanabe def. C. Kurashita 3 and 2
T. Yamaguma def. D. Yoshimura 2 and 1
M. Shimizu won by default from K. Nagano

Sunday at the east course of Fox Hills Country Club.

Shimizu was declared the winner on the 16th hole, leading and 2.

Yamaguma was the defending champion.

Shimizu's name will be engraved on the Bank of Tokyo perpetual trophy which will become the permanent possession of the contestant who wins its twice.

The award was presented by the Bank of Tokyo.

championship by defeating last year's champion and gained a leg on the perpetual trophy donated last year by Bank of Tokyo. A two time winner of the trophy will gain permanent possession of the coveted cup.

20 for the championship.

Yamaguma gained his finalist berth by defeating N. Watanabe, 3 and 2, and Shimizu was victorious over Ed Matsuda, 2 and 1.

Second was T. Tamisato with 80-13—67, followed by T. Ikemoto with 80-11—69, H. Aramaki with 84-12—72 and A. Nishimoto with 89-17—72.

with 101-28—73.

Hasumi wins senior golf tourney at Fox

Consul General Yukio Hasumi was the winner of the Senior Japanese Golf Club competition Sunday at the East Fox Hills Country Club golf course with a net score of 68.

His gross of 90, together with his handicap, resulted in his being awarded the Yamaguma Trophy. It was his last golf match in So. Calif. since he will leave Jan. 27 for Tokyo to assume new duties as an ambassador to Laos.

There were 40 participants in the tournament. The group was later invited to a buffet get-together at the consul general's residence in Pasadena.

RIKIMARU WINNER OF AUGUST TOURNEY

I. Rikimaru won the Senior Golf Club's August monthly tournament held Sunday at Fox Hills west course with a 83-15—69 score. Second were E. Matsuda with 81-11—70 and F. Mitsumori with 82-12—70.

THREE TIE FOR SENIOR GOLF FIRST

E. Matsuda with 83-10—73, Y. Oda with 84-11—73, K. Kamogawa with 85-12—73 tied for first place in the October monthly tournament of the Senior Golf Club on Sunday at the Baldwin Hills course. The three will play off at a future date. Four tied for the next place with net 74s. They were T. Ikemoto, K. Yonegaki, G. Sato, and S. Ichikawa.

Tamura Wins Bank of Tokyo Cup in Jet Flite Tourney

Henry Tamura won the Bank of Tokyo trophy Sunday competing with 40 members of the Jet Flite Club in the April tournament at Rio Hondo.

His 5-over-par 76-9-67 was by the far the best score produced in recent tournaments.

JET FLITE

1. Henry Tamura	76-9-67
2. Y. Oda	82-12-70
3. Jimmy Ozawa	92-22-70
4. T. Hiramatsu	95-25-70
5. Bob Uragami	86-15-71
6. Kingo Tasugi	95-23-72
7. T. Nakada	97-25-72
8. Nob Watanabe	82-9-73
9. Charlie Takeuchi	95-22-73
10. Chigenobu Murakami	97-24-73

70, and T. Hiramatsu 95-25—70.

Others in the top 10 were:

B. Uragami 86-15—71, K. Tasugi 95-23—72, T. Nakada 97-25—72, N. Watanabe 82-9—73, C. Takeuchi 95-22—73, S. Murakami 97-24—73.

tomo Bank trophy, a playoff necessited by a tie last month.

1. Nobuo Watanabe	80-10-70
2. Yuzo Susagano	89-16-73
A. Ochi	91-18-73
4. K. Nakata	91-16-75
George Kuniyoshi	93-18-75
6. H. Tamura	85-9-76
A. Yasuda	94-18-76
K. Tasugi	99-23-76
9. Bob Uragami	92-15-77
M. Okamoto	93-16-77

peting against 40 other members of the Jet Flite Club at Rio Hondo yesterday.

Winners and scores were as follows:

JET FLIGHT at Rio Hondo

1. Minoru Maeda	84-12-72
Harry Harada (tie)	89-17-72
3. A. Ochi	91-18-73
4. Tom Hama	82-8-74
5. Bob Uragami	89-15-74
6. Y. Fujii	99-25-74
7. T. Yamaguma	86-11-75
8. M. Rikimaru	86-11-75
9. H. Kawaye	90-15-75

Yasuda 72, G. Sato 72, M. Maeda 73, F. Lorin 73, M. Okamoto 74.

* * *

Nakada Wins Trophy in Jet Flite's Monthly Tourney

Jet Flite Golf Club's monthly tournament was won by T. Nakada who carded an 88-25-63 Sunday at Rio Hondo.

The winner nosed out C. Takeuchi by one stroke to annex the Toyo Trading Co. trophy.

1. T. Nakada	88-25-63
2. C. Takeuchi	87-23-64
3. J. Nakayama	84-17-67
4. B. Uragami	84-15-69
5. F. Kubota	87-18-69
6. N. Watanabe	81-10-71
7. K. Yonemura	90-19-71
8. J. Nakagawa	90-19-71
9. J. Ozawa	94-23-71
10. T. Hama	82-10-72
M. Okamoto	89-17-72

Kay Kamiya Nets 66 to Annex Jet Flite Trophy

Kay Kamiya, sporting a whopping 25-handicap, shot a 91 at Rio Hondo to win the monthly tournament of the Jet Flight Golf Club with a net 66.

The popular real estate agent nosed out Fred Kubota by one stroke to win the trophy and top prize.

1. Kay Kamiya	91-25-66
2. Fred Kubota	84-17-67
3. Y. Susagano	84-16-68
4. M. Okamoto	85-16-69
5. C. Takeuchi	91-22-69
6. H. Kawaye	85-15-70
7. K. Nakata	84-13-71
8. S. Korin	91-18-73
9. G. Sato	93-20-73
10. J. Yamada	90-16-74

THREE TIED IN JET FLITE TOURNEY

S. Korin with 84-18 — 66, B. Okano with 85-19 — 66, and K. Yonekura with 85-19—66 tied for first place in Jet Flite Club's September golf tournament last Sunday at the Rio Hondo Country Club. The three will play-off next Sunday at Fox Hills for first, second, and third places.

Three were deadlocked for fourth. They were T. Hama, F. Kubota, and Hiramatsu with net 69s.

* * *

WINNER OF HASUMI GOLF COMPETITION

Kohei Mori of Shosha won the Hasumi trophy in the competition held Sunday at Baldwin Hills course from a field of 44 members from the Senior, Shosha, Jet Flite, and 101 clubs. He posted a 92-26—66.

Second was Uchiumi of the Consul's office with 93-25—68, followed by Okuno of Jet Flite with 85-16—69. Four tied for fourth with net 70s—Matsuda of Senior, Mitsubayashi of Senior, Komori of 101, and Hiramatsu of Jet Flite.

* * *

Okuto, Suzuki, Winners of Sho-Sha Golf Tournament

Takeshi Okuto, Vice President and Manager of the Bank of Tokyo of California, Los Angeles Office, was crowned champion of the Class "A" tournament held May 6th on the east course of Fox Hills Country Club.

His net score of 71 strokes, handicap 20, won for him the beautiful perpetual trophy and another trophy for the event. The perpetual trophy must be won three times by an individual player.

In the same tournament, in the Class "B" division K. Suzuki of Kannematsu New York, was top man with a net score of 62, 32 handcap.

Shosha Golf Club July Tourney Results Announced

Results of the July Shosha Golf Tournament, played July 1 at the Fox Hills east links, were released oday.

The results of the two flights re as follows:

A FLIGHT

Ogawa (C. Itoh) 82-10-72, Suzuki Toyoshima) 90-14-76, Yamazaki Nissho) 98-21-77.

Miki (Marubeni) 96-18-78, Takiawa (Mitsubishi), Iwata (Marueni), Munakata (Marubeni) 79s.

B FLIGHT

Mochizuki (Marubeni) 94-24-70, eo (Kanematsu) 103-30-73, Horiba Toyoshima) 100-26-74.

Tsuji (Kanematsu) 101-26-75, hibashi (C. Itoh), Mohri (Kanematsu), Morigiwa (Sumigin) 78s.

HOLE-IN-ONE BY MITSUI GOLFER

Yoshiaki Tanno of Mitsui and Company made a hole-in-one on the par three 220-yard eight hole on the Fox Hills west coast on Sunday, Aug. 5. His threesome consisted of Takebe and Watanabe of the same firm. Other witnesses were Yano, Sato, and Kawahara.

* * *

Shosha Golfers Release Monthly Tourney Results

The 68th. Shosha Golf Tournament was held on Oct. 14 at Baldwin Park Golf Course in rainy weather.

The winners of the Gold Trophies in Group "A" and Group "B" are S. Kaharu, manager of Nissho, Inc., and K. Miwa, manager of Sumitomo Bank.

The scorings follows:

Group "A"

S. Kaharu, 90-23—67; T. Yamaguma, 80-11—69; H. Munakata, 93-23—70; H. Ota, 90-19—71; Hanawa, 87-15—72; S. Ichikawa, 91-19—72; K. Tsuji, 92-19—73; I. Mochizuki, 93-20—73; H. Yonemitsu, 95—22—73; K. Seo, 90-16—74; K. Nakai, blind bogey prize.

Group "B"

K. Miwa, 95-25—70; E. Kobayashi, 96-25—71; M. Ishibashi, 98-25—73; Horiba, 98-24—74; F. Ito, 99-24—75; K. Watanabe, 103-28—75; S. Yoshino, 104-28—76; S. Kikuchi,

10 win turkeys in Jet tourney

Ten members of the Jet Flite Club won turkeys in the 18-hole competition held Sunday at the Rio Hondo course. First place winner received in addition to the turkey the Okamoto trophy. A total of 38 golfers competed.

Winner was T. Hiramatsu with 88-25—63, followed by C. Takeuchi with 89-19—70, A. Yasuda 90-19—71, J. Yamada 89-17—72, J. Okamoto 90-17—73.

Tied with 74s were K. Nakada, G. Sato, J. Ozawa and at 75 were T. Hama and A. Ochi.

included: T. Hiramatsu 63, C. Takeuchi 70, A. Yasuda 71, J. Yamada 72, J. Okamoto 73, K. Nakada 74, G. Sato 74, J. Ozawa 74, T. Hama 75, A. Ochi 75.

SWALLOW GOLF MONTHLY TOURNEY

Ito of Osaka Shosen with 93-24—69, Mitsuyuki of Kanematsu with 83-14—69, and Sakamoto of Royal Vegas with 94-25—69 tied on Sunday for first place in the Swallow Golf Club's monthly tournament at Brookside.

Results of 10th Satsuki kai golf

S. Ishimoto of Ataka Co. with a net 70 was the winner of the 10th Satsuki Kai golf tourament which drew 38 divoteers on May 20 to 18 holes of golf at the Ojai Valley Country Club.

Y. Ogawa of C. Itoh and Co. was low gross winner with an 86 card.

Other placers were:

S. Ishimoto, Ataka Co.	91-21—70
H. Morio, Tokyo Tsusho	87-14—73
R. Anegawa, Toyomenka	93-18—75

Y. Ogawa, C. Itoh, 86-10—76; I. Koyomiya, Takahashi, 95-18—77; S. Takami, Nissho, 101-24—77; K. Nakai, Iwai, 91-13—78; T. Oshiro, Yawata, 96-18—78; S. Uchida, Yawata, 89-10—79; R. Seo, Kanematsu, 106-27—79.

Eagle Produce man gets ace

Shigeo Sakata, one of the owners of Eagle Produce, got a hole-in-one on Sunday on the No. 2 Brookside course.

On the 11th hole, par three 200 yarder, Sakata sunk his tee shot, using a No. 2 wood.

Sakata was golfing in the company of two Caucasians and Tosh Goto.

WINNER OF SHOSHA SEPTEMBER TOURNEY

Mochizuki of Marubeni won Shosha Golf Club's September tournament on Sunday at Fox Hills west course when he carded 79-20—59. Tied for second were Ohira of Yawata with 77-17—60, Ota of Mitsui with 79-19—60, and Fukuma of Sumisho with 81-21—60.

* * *

HASUMI TROPHY GOLF SATURDAY

Forty-four members of the Senior, Jet Flite, Shosha, 101, and Swallow golf clubs will vie at the Baldwin Hills course on Saturday, Sept. 22, from 12:30 p.m. for the Hasumi trophy.

* * *

Ogata cops Jet October tourney

S. Ogata won the Jet Flite monthly tournament on Sunday at Rio Hondo with a 86-19—67. He received the Bob Okuno trophy.

Second was George Nozawa with 86-17—69. F. Korin was third with 82-12—70, followed by T. Hama and K. Nakata tied for fourth with 81-10—71 and 82-11—71.

M. Maeda, S. Korin, and J. Yamada tied for sixth with net 72s.

Godo golf meet pairings made

A total of 84 golfers, competing in three flights, Senior, Aye, and Bee, will take to the west Fox Hills course on Sunday in the third annual Godo tournament.

Trophies for the tourney have been donated by the Bank of Tokyo, Sumitomo Bank, L.A. Sporting Goods, and Japan Air Lines for low net in the three flights and low gross overall.

SENIOR FLIGHT
8:30 a.m.

N. Watanabe 10, E. Matsuda 11, F. Korin 12, T. Tamizato 12.
T. Ikemoto 12, J. Nakayama 13, T. Yamaguma 13, K. Yonegaki 14.
B. Uragami 15, K. Mukaeda 16, J. Suzukawa 16, M. Okamoto 17.
F. Kubota 17, J. Yamada 17, A. Nishimoto 17, A. Yasuda 19.
J. Wada 20, M. Shimizu 20, C. Takeuchi 20, G. Sato 21.
Y. Takashima 21, K. Kurata 22, J. Ozawa 23, K. Kamiya 23.
K. Tasugi 24, S. Okuno 25, K. Nishioka 25, T. Ono 25.

AYE FLIGHT
9 a.m.

Y. Ogawa 10, F. Takeichi 11, S. Goto 11, M. Maeda 12.
H. Yanagimoto 12, K. Kamogawa 12, K. Nakai 13, T. Yoshikawa 13.
F. Suzuki 14, A. Ochi 14, JTB Matsuhashi 14, H. Aramaki 15.
F. Miyamoto 15, K. Iyobe 16, K. Shiba 16, C. Kurashita 16.
G. Nozawa 17, Y. Ogawa 17, S. Ito 17, R. Anekawa 18.
H. Miki 18, S. Shinogyoji 19, S. Korin 19, B. Okuno 19.
I. Kiyomiya 19, K. Yagi 20, JTB Torii 20, TAZ Hirai 20.

BEE FLIGHT
9:30 a.m.

M. Yamasaki 21, S. Komori 21, T. Mizuno 21, Yamashiro 21.
S. Utsumi 22, Y. Ito 22, K. Muranaka 22, H. Yonemitsu 22.
H. Furukawa 22, T. Kitamura 22, H. Munekata 23, K. Nozawa 23.
H. Namura 23, M. Kotani 23, N. Iwata 23, Y. Iwashita 24.
T. Kobata 24, I. Mochizuki 24, K. Tsuji 25, K. Seo 25.
I. Kondo 25, Y. Ito 25, N. Horiba 25, E. Kobayashi 25.
K. Kobayashi 25, T. Suzuki 25, K. Ishii 25, E. Tsumura 25.

Godo Golf Tourney Set For Sunday Play at Fox

Pairings for the third annual Godo Tournament Sunday, July 15, at Fox Hills were anounced as follows:

N. Watanabe 10, E. Matsuda 11, F. Korin 12, T. Tamizato 12
T. Ikemto 12, J. Nakayama 13, T. Yamaguma 13, K Yonegaki 14
B. Uragami 15, K. Mukaeda 16, J. Suzukawa 16, M. Okamoto 17
-IBW.;chi —
F. Kubota 17, J. Yamada 17, A. Nishimoto 17, A. Yasuda 19
J. Wada 20, M. Shimizu 20, C. Takeuchi 20, G. Sato 21
Y. Takashima 21, K. Kurata 22, J. Ozawa 23, K. Kamiya 23
K. Tasugi 24, S. Okuno 25, K. Nishioka 25, T. Ono (Bee) 25
Y. Ogawa 10, F. Takeichi 11, S. Goto 11, M. Maeda 12
H. Yanagimoto 12, K. Kamogawa 12, K. Nakai 13 T Yoshikawa 13
F. Suzuki 14, A. Ochi 14, JT.B. Matsuhashi 14, H. Aramaki 15
F. Miyamoto 15, K. Iyobe 16, K. Shiba 16, C. Kurashita 16
G. Nozawa 17, Y. Ogawa 17, S. Ito 17, R. Anekawa 18
H. Miki 18, S. Shingyoji 19, S. Korin 19, B. Okuno 19
I. Kiyomiya 19, K. Yagi 20, J.T.B. Torii 20, T.A.Z. Hirai 20
M. Yamasaki 21, S. Komori 21, T. Mizuno 21, Yamashiro 21
S. Utsumi 22, Y. Ito 22, K. Muranaka 22, H. Yonemitsu 22
H. Furukawa 22, T. Kitamura 22, H. Munakata 23, K. Nozawa 23
H. Nomura 23, M. Kootani 23, N. Iwata 23, Y. Iwashita 24
T. Kbata 24, I. Mochizuki 24, K. Tsuji 25, K. Seo 25
I. Kondo 25, Y.Ito 25, N. Horiba 25, E. Kobayashi 25
K. Kobayashi 25, T. Suzuki 25, K. Ishii 25, E. Tsumura 25

1963

President	JOE KISHI
Vice-President (TOURNAMENT CHAIRMEN)	LOUIS AIHARA YAS TATSUMI
Secretary	ED NAGAO
Treasurer	TOSH HAYAKAWA
Handicap	TY SAITO

1962 I GOLF (NON-AS'SN)

NISEI PIONEERS PLAN VEGAS GOLF

Some 25 Nisei Pioneer golfers and their friends will trek to Las Vegas on Mar. 30 and 31 for a round of golf and a visit to other points of interest.

The tourney will be held on Saturday, Mar. 31, 11 a.m. at the

[illegible]

Tarumoto winner of Vegas tourney

Sho Tarumoto was the winner of the Nisei Pioneer's golf outing to Las Vegas over the weekend. Tarumoto took low net honors with 79-8—71 in the first Nisei competition at the Paradise Valley course.

Second was Kyu Yamahata with 80-8—72. Third low net and low gross winner was Tom Kurumada was 78-5—73.

Dr. Wally Nagata was fourth with 89-13—76, followed by Aki Niwa with 87-10—77. George Ishizuka with 90-12—78, Paul Tsukahara with 89-11—78, and Fred Fujikawa with 106-28—78 tied for the next spot.

Arrangements for the weekend trip and golf were made by Cappy Aoki.

for the title.

1. Sho Tarumoto	79- 8-71
2. Kyu Yamahata	80- 8-72
3. Tom Kurumada	78- 5-73
4. Wally Nagata	89-13-76
5. Aki Niwa	87-10-77
6. George Ishizuka	90-12-78
Paul Tsukahara	89-11-78
Fred Fujikawa	106-28-78

The golfers were accompanied by their wives for the weekend jaunt and stayed at the Sahara Hotel. Cappy Aoki made the arrangements for the trip.

Make your next trip to Ja
vacation! President line
bines modern comfort w
century of seagoing tradit
sail Economy Class wit
enjoy a restful trip—at a

How will you travel?

Comfortably! All accom
air-conditioned, including
lounges. Bi-lingual purse
ardesses of Japanese desce
service. Your low fare inc
movies, deck-sports, parti
delicious American and Or
And you live informally w
traveling companions.

Senior Golf Club Match Play Enters Semifinal Round

The annual match play tournament of the Southern California Japanese Senior Golf Club was played at the Fox Hill West Course last Sunday. The results:

E. Matsuda defeated S. Yonegaki 5 and 4.

N. Watanabe defeated C. Kurashita 3 and 2.

T. Yamaguma defeated D. Yoshimura 2 and 1.

M. Shimizu won by default from K. Nagano.

The semifinals will be played at the Rio Honda Course this coming Sunday and will pit E. Matsuda vs. M. Shimizu and T. Yamaguma vs. N. Watanabe.

The finalists will meet for the championship match on May 20th at the East course of Fox Hills Country Club.

T. Yamaguma vs. N. Watanabe

Semi final will be played at the Rio Hondo Course this coming Sunday.

E. Matsuda def. S. Yonegaki 5 and 4
N. Watanabe def. C. Kurashita 3 and 2
T. Yamaguma def. D. Yoshimura 2 and 1
M. Shimizu won by default from K. Nagano

Sunday at the east course of Fox Hills Country Club.

Shimizu was declared the winner on the 16th hole, leading and 2.

Yamaguma was the defending champion.

Shimizu's name will be engraved on the Bank of Tokyo perpetual trophy which will become the permanent possession of the contestant who wins its twice.

The award was presented by the Bank of Tokyo.

championship by defeating last year's champion and gained a leg on the perpetual trophy donated last year by Bank of Tokyo. A two time winner of the trophy will gain permanent possession of the coveted cup.

20 for the championship.

Yamaguma gained his finalist berth by defeating N. Watanabe, 3 and 2, and Shimizu was victorious over Ed Matsuda, 2 and 1.

60 for the win.

Second was T. Tamisato with 80-13—67, followed by T. Ikemoto with 80-11—69, H. Aramaki with 84-12—72 and A. Nishimoto with 89-17—72.

with 101-28—73.

Hasumi wins senior golf tourney at Fox

Consul General Yukio Hasumi was the winner of the Senior Japanese Golf Club competition Sunday at the East Fox Hills Country Club golf course with a net score of 68.

His gross of 90, together with his handicap, resulted in his being awarded the Yamaguma Trophy. It was his last golf match in So. Calif. since he will leave Jan. 27 for Tokyo to assume new duties as an ambassador to Laos.

There were 40 participants in the tournament. The group was later invited to a buffet get-together at the consul general's residence in Pasadena.

RIKIMARU WINNER OF AUGUST TOURNEY

I. Rikimaru won the Senior Golf Club's August monthly tournament held Sunday at Fox Hills west course with a 83-15—69 score. Second were E. Matsuda with 81-11—70 and F. Mitsumori with 82-12—70.

THREE TIE FOR SENIOR GOLF FIRST

E. Matsuda with 83-10—73, Y. Oda with 84-11—73, K. Kamogawa with 85-12—73 tied for first place in the October monthly tournament of the Senior Golf Club on Sunday at the Baldwin Hills course. The three will play off at a future date. Four tied for the next place with net 74s. They were T. Ikemoto, K. Yonegaki, G. Sato, and S. Ichikawa.

[illegible]

Tamura winner in Jet Flite tourney

H. Tamura with a 76-9—67 won the April tournament of the Jet Flite Golf Club on Sunday at the Rio Hondo course. Tamura became the winner of the Togin trophy in the competition which drew 40 golfers.

Tied for second were Y. Oda with 82-12—70, T. Ozawa 92-22—70, and T. Hiramatsu 95-25—70.

Others in the top 10 were:

B. Uragami 86-15—71, K. Tasugi 95-23—72, T. Nakada 97-25—72, N. Watanabe 82-9—73, C. Takeuchi 95-22—73, S. Murakami 97-24—73.

tomo Bank trophy, a playoff necessited by a tie last month.

1. Nobuo Watanabe	80-10-70
2. Yuzo Susagano	89-16-73
A. Ochi	91-18-73
4. K. Nakata	91-16-75
George Kuniyoshi	93-18-75
6. H. Tamura	85-9-76
A. Yasuda	94-18-76
K. Tasugi	99-23-76
9. Bob Uragami	92-15-77
M. Okamoto	93-16-77

first place competing against 40 other members of the Jet Flite Club at Rio Hondo yesterday.

Winners and scores were as follows:

JET FLIGHT at Rio Hondo

1. Minoru Maeda	84-12-72
Harry Harada (tie)	89-17-72
3. A. Ochi	91-18-73
4. Tom Hama	82-8-74
5. Bob Uragami	89-15-74
6. Y. Fujii	99-25-74
7. T. Yamaguma	86-11-75
8. M. Rikimaru	86-11-75
9. H. Kawaye	90-15-75

Yasuda 72, G. Sato 72, M. Maeda 73, F. Lorin 73, M. Okamoto 74.

* * *

Nakada Wins Trophy in Jet Flite's Monthly Tourney

Jet Flite Golf Club's monthly tournament was won by T. Nakada who carded an 88-25-63 Sunday at Rio Hondo.

The winner nosed out C. Takeuchi by one stroke to annex the Toyo Trading Co. trophy.

1. T. Nakada	88-25-63
2. C. Takeuchi	87-23-64
3. J. Nakayama	84-17-67
4. B. Uragami	84-15-69
5. F. Kubota	87-18-69
6. N. Watanabe	81-10-71
7. K. Yonemura	90-19-71
8. J. Nakagawa	90-19-71
9. J. Ozawa	94-23-71
10. T. Hama	82-10-72
M. Okamoto	89-17-72

Kay Kamiya Nets 66 to Annex Jet Flite Trophy

Kay Kamiya, sporting a whopping 25-handicap, shot a 91 at Rio Hondo to win the monthly tournament of the Jet Flight Golf Club with a net 66.

The popular real estate agent nosed out Fred Kubota by one stroke to win the trophy and top prize.

1. Kay Kamiya	91-25-66
2. Fred Kubota	84-17-67
3. Y. Susagano	84-16-68
4. M. Okamoto	85-16-69
5. C. Takeuchi	91-22-69
6. H. Kawaye	85-15-70
7. K. Nakata	84-13-71
8. S. Korin	91-18-73
9. G. Sato	93-20-73
10. J. Yamada	90-16-74

THREE TIED IN JET FLITE TOURNEY

S. Korin with 84-18 — 66, B. Okano with 85-19 — 66, and K. Yonekura with 85-19—66 tied for first place in Jet Flite Club's September golf tournament last Sunday at the Rio Hondo Country Club. The three will play-off next Sunday at Fox Hills for first, second, and third places.

Three were deadlocked for fourth. They were T. Hama, F. Kubota, and Hiramatsu with net 69s.

* * *

WINNER OF HASUMI GOLF COMPETITION

Kohei Mori of Shosha won the Hasumi trophy in the competition held Sunday at Baldwin Hills course from a field of 44 members from the Senior, Shosha, Jet Flite, and 101 clubs. He posted a 92-26—66.

Second was Uchiumi of the Consul's office with 93-25—68, followed by Okuno of Jet Flite with 85-16—69. Four tied for fourth with net 70s—Matsuda of Senior, Mitsubayashi of Senior, Komori of 101, and Hiramatsu of Jet Flite.

* * *

Okuto, Suzuki, Winners of Sho-Sha Golf Tournament

Takeshi Okuto, Vice President and Manager of the Bank of Tokyo of California, Los Angeles Office, was crowned champion of the Class "A" tournament held May 6th on the east course of Fox Hills Country Club.

His net score of 71 strokes, handicap 20, won for him the beautiful perpetual trophy and another trophy for the event. The perpetual trophy must be won three times by an individual player.

In the same tournament, in the Class "B" division K. Suzuki of Kannematsu New York, was top man with a net score of 62, 32 handcap.

Shosha Golf Club July Tourney Results Announced

Results of the July Shosha Golf Tournament, played July 1 at the Fox Hills east links, were released today.

The results of the two flights re as follows:

A FLIGHT

Ogawa (C. Itoh) 82-10-72, Suzuki Toyoshima) 90-14-76, Yamazaki Nissho) 98-21-77.

Miki (Marubeni) 96-18-78, Takiawa (Mitsubishi), Iwata (Marueni), Munakata (Marubeni) 79s.

B FLIGHT

Mochizuki (Marubeni) 94-24-70, eo (Kanematsu) 103-30-73, Horiba Toyoshima) 100-26-74.

Tsuji (Kanematsu) 101-26-75, hibashi (C. Itoh), Mohri (Kanenatsu), Morigiwa (Sumigin) 78s.

HOLE-IN-ONE BY MITSUI GOLFER

Yoshiaki Tanno of Mitsui and Company made a hole-in-one on the par three 220-yard eight hole on the Fox Hills west coast on Sunday, Aug. 5. His threesome consisted of Takebe and Watanabe of the same firm. Other witnesses were Yano, Sato, and Kawahara.

* * *

Shosha Golfers Release Monthly Tourney Results

The 68th Shosha Golf Tournament was held on Oct. 14 at Baldwin Park Golf Course, in rainy weather.

The winners of the Gold Trophies in Group "A" and Group "B" are S. Kaharu, manager of Nissho, Inc., and K. Miwa, manager of Sumitomo Bank.

The scorings follows:

Group "A"

S. Kaharu, 90-23—67; T. Yamaguma, 80-11—69; H. Munakata, 93-23—70; H. Ota, 90-19—71; Hanawa, 87-15—72; S. Ichikawa, 91-19—72; K. Tsuji, 92-19—73; I. Mochizuki, 93-20—73; H. Yonemitsu, 95—22—73; K. Seo, 90-16—74; K. Nakai, blind bogey prize.

Group "B"

K. Miwa, 95-25—70; E. Kobayashi, 96-25—71; M. Ishibashi, 98-25—73; Horiba, 98-24—74; F. Ito, 99-24—75; K. Watanabe, 103-28—75; S. Yoshino, 104-28—76; S. Kikuchi,

10 win turkeys in Jet tourney

Ten members of the Jet Flite Club won turkeys in the 18-hole competition held Sunday at the Rio Hondo course. First place winner received in addition to the turkey the Okamoto trophy. A total of 38 golfers competed.

Winner was T. Hiramatsu with 88-25—63, followed by C. Takeuchi with 89-19—70, A. Yasuda 90-19—71, J. Yamada 89-17—72, J. Okamoto 90-17—73.

Tied with 74s were K. Nakada, G. Sato, J. Ozawa and at 75 were T. Hama and A. Ochi.

included: T. Hiramatsu 63, C. Takeuchi 70, A. Yasuda 71, J. Yamada 72, J. Okamoto 73, K. Nakada 74, G. Sato 74, J. Ozawa 74, T. Hama 75, A. Ochi 75.

SWALLOW GOLF MONTHLY TOURNEY

Ito of Osaka Shosen with 93-24—69, Mitsuyuki of Kanematsu with 83-14—69, and Sakamoto of Royal Vegas with 94-25—69 tied on Sunday for first place in the Swallow Golf Club's monthly tournament at Brookside.

Results of 10th Satsuki kai golf

S. Ishimoto of Ataka Co. with a net 70 was the winner of the 10th Satsuki Kai golf tourament which drew 38 divoteers on May 20 to 18 holes of golf at the Ojai Valley Country Club.

Y. Ogawa of C. Itoh and Co. was low gross winner with an 86 card.

Other placers were:

S. Ishimoto, Ataka Co.	91-21—70
H. Morio, Tokyo Tsusho	87-14—73
R. Anegawa, Toyomenka	93-18—75

Y. Ogawa, C. Itoh, 86-10—76; I. Koyomiya, Takahashi, 95-18—77; S. Takami, Nissho, 101-24—77; K. Nakai, Iwai, 91-13—78; T. Oshiro, Yawata, 96-18—78; S. Uchida, Yawata, 89-10—79; R. Seo, Kanematsu, 106-27—79.

Eagle Produce man gets ace

Shigeo Sakata, one of the owners of Eagle Produce, got a hole-in-one on Sunday on the No. 2 Brookside course.

On the 11th hole, par three 200 yarder, Sakata sunk his tee shot, using a No. 2 wood.

Sakata was golfing in the company of two Caucasians and Tosh Goto.

WINNER OF SHOSHA SEPTEMBER TOURNEY

Mochizuki of Marubeni won Shosha Golf Club's September tournament on Sunday at Fox Hills west course when he carded 79-20—59. Tied for second were Ohira of Yawata with 77-17—60, Ota of Mitsui with 79-19—60, and Fukuma of Sumisho with 81-21—60.

* * *

HASUMI TROPHY GOLF SATURDAY

Forty-four members of the Senior, Jet Flite, Shosha, 101, and Swallow golf clubs will vie at the Baldwin Hills course on Saturday, Sept. 22, from 12:30 p.m. for the Hasumi trophy.

* * *

Ogata cops Jet October tourney

S. Ogata won the Jet Flite monthly tournament on Sunday at Rio Hondo with a 86-19—67. He received the Bob Okuno trophy.

Second was George Nozawa with 86-17—69. F. Korin was third with 82-12—70, followed by T. Hama and K. Nakata tied for fourth with 81-10—71 and 82-11—71.

M. Maeda, S. Korin, and J. Yamada tied for sixth with net 72s.

Godo golf meet pairings made

A total of 84 golfers, competing in three flights, Senior, Aye, and Bee, will take to the west Fox Hills course on Sunday in the third annual Godo tournament.

Trophies for the tourney have been donated by the Bank of Tokyo, Sumitomo Bank, L.A. Sporting Goods, and Japan Air Lines for low net in the three flights and low gross overall.

SENIOR FLIGHT
8:30 a.m.

N. Watanabe 10, E. Matsuda 11, F. Korin 12, T. Tamizato 12.

T. Ikemoto 12, J. Nakayama 13, T. Yamaguma 13, K. Yonegaki 14.

B. Uragami 15, K. Mukaeda 16, J. Suzukawa 16, M. Okamoto 17.

F. Kubota 17, J. Yamada 17, A. Nishimoto 17, A. Yasuda 19.

J. Wada 20, M. Shimizu 20, C. Takeuchi 20, G. Sato 21.

Y. Takashima 21, K. Kurata 22, J. Ozawa 23, K. Kamiya 23.

K. Tasugi 24, S. Okuno 25, K. Nishioka 25, T. Ono 25.

AYE FLIGHT
9 a.m.

Y. Ogawa 10, F. Takeichi 11, S. Goto 11, M. Maeda 12.

H. Yanagimoto 12, K. Kamogawa 12, K. Nakai 13, T. Yoshikawa 13.

F. Suzuki 14, A. Ochi 14, JTB Matsuhashi 14, H. Aramaki 15.

F. Miyamoto 15, K. Iyobe 16, K. Shiba 16, C. Kurashita 16.

G. Nozawa 17, Y. Ogawa 17, S. Ito 17, R. Anekawa 18.

H. Miki 18, S. Shinogyoji 19, S. Korin 19, B. Okuno 19.

I. Kiyomiya 19, K. Yagi 20, JTB Torii 20, TAZ Hirai 20.

BEE FLIGHT
9:30 a.m.

M. Yamasaki 21, S. Komori 21, T. Mizuno 21, Yamashiro 21.

S. Utsumi 22, Y. Ito 22, K. Muranaka 22, H. Yonemitsu 22.

H. Furukawa 22, T. Kitamura 22, H. Munekata 23, K. Nozawa 23.

H. Namura 23, M. Kotani 23, N. Iwata 23, Y. Iwashita 24.

T. Kobata 24, I. Mochizuki 24, K. Tsuji 25, K. Seo 25.

I. Kondo 25, Y. Ito 25, N. Horiba 25, E. Kobayashi 25.

K. Kobayashi 25, T. Suzuki 25, K. Ishii 25, E. Tsumura 25.

Godo Golf Tourney Set For Sunday Play at Fox

Pairings for the third annual Godo Tournament Sunday, July 15, at Fox Hills were anounced as follows:

N. Watanabe 10, E. Matsuda 11, F. Korin 12, T. Tamizato 12

T. Ikemto 12, J. Nakayama 13, T. Yamaguma 13, K Yonegaki 14

B. Uragami 15, K. Mukaeda 16, J. Suzukawa 16, M. Okamoto 17
-IBW,;chi —

F. Kubota 17, J. Yamada 17, A. Nishimoto 17, A. Yasuda 19

J. Wada 20, M. Shimizu 20, C. Takeuchi 20, G. Sato 21

Y. Takashima 21, K. Kurata 22, J. Ozawa 23, K. Kamiya 23

K. Tasugi 24, S. Okuno 25, K. Nishioka 25, T. Ono (Bee) 25

Y. Ogawa 10, F. Takeichi 11, S. Goto 11, M. Maeda 12

H. Yanagimoto 12, K. Kamogawa 12, K. Nakai 13 T Yoshikawa 13

F. Suzuki 14, A. Ochi 14, JT.B. Matsuhashi 14, H. Aramaki 15

F. Miyamoto 15, K. Iyobe 16, K. Shiba 16, C. Kurashita 16

G. Nozawa 17, Y. Ogawa 17, S. Ito 17, R. Anekawa 18

H. Miki 18, S. Shingyoji 19, S. Korin 19, B. Okuno 19

I. Kiyomiya 19, K. Yagi 20, J.T.B. Torii 20, T.A.Z. Hirai 20

M. Yamasaki 21, S. Komori 21, T. Mizuno 21, Yamashiro 21

S. Utsumi 22, Y. Ito 22, K. Muranaka 22, H. Yonemitsu 22

H. Furukawa 22, T. Kitamura 22, H. Munakata 23, K. Nozawa 23

H. Nomura 23, M. Kootani 23, N. Iwata 23, Y. Iwashita 24

T. Kbata 24, I. Mochizuki 24, K. Tsuji 25, K. Seo 25

I. Kondo 25, Y.Ito 25, N. Horiba 25, E. Kobayashi 25

K. Kobayashi 25, T. Suzuki 25, K. Ishii 25, E. Tsumura 25

1963

President .... JOE KISHI

Vice-President (TOURNAMENT CHAIRMEN) LOUIS AIHARA
YAS TATSUMI

Secretary .... ED NAGAO

Treasurer .... TOSH HAYAKAWA

Handicap .... TY SAITO

1962 L GOLF (NON-ASS'N)

NISEI PIONEERS PLAN VEGAS GOLF

Some 25 Nisei Pioneer golfers and their friends will trek to Las Vegas on Mar. 30 and 31 for a round of golf and a visit to other points of interest.

The tourney will be held on Saturday, Mar. 31, 11 a.m. at the

---

Dr. Tarumoto Wins Pioneer Linkfest On Las Vegas Trip

Dr. Sho Tarumoto won the annual Pioneer Club golf tourney held at Paradise Valley C.C. near Las Vegas on Saturday.

Sho scored a 79-8-71 while Tom Kurumada captured low gross honors with a 78. There were 22 players vying for the title.

1.	Sho Tarumoto	79- 8-71
2.	Kyu Yamahata	80- 8-72
3.	Tom Kurumada	78- 5-73
4.	Wally Nagata	89-13-76
5.	Aki Niwa	87-10-77
6.	George Ishizuka	99-12-78
	Paul Tsukahara	89-11-78
	Fred Fujikawa	106-28-78

The golfers were accompanied by their wives for the weekend jaunt and stayed at the Sahara Hotel. Cappy Aoki made the arrangements for the trip.

SENIOR MATCH PLAY HEADS FOR SEMI-FINALS

Quarter-finals in the Senior Golf Club's match play were played on Sunday at the Fox Hills west coast. E. Matsuda defeated S. Yonegaki, 5 and 4; N. Watanabe defeated C. Kurashita, 3 and 2; T. Yamaguma defeated D. Yoshimura, 2 and 1; M. Shimizu defeated K. Nagano by default.

Semi-finals will go on Sunday at the Rio Hondo course, pitting Matsuda vs. Shimizu and Yamaguma vs. Watanabe.

* * *

---

by the Japanese Senior Golf Club.

T. Yamaguma defeated N. Watanabe 3 and 2 while M. Shimizu was victorious over Ed Matsuda 2 and 1.

The finalists will meet for the championship match on May 20th at the East course of Fox Hills Country Club.

T. Yamaguma vs. N. Watanabe

Semi final will be played at the Rio Hondo Course this coming Sunday.

E. Matsuda def. S. Yonegaki 5 and 4
N. Watanabe def. C. Kurashita 3 and 2
T. Yamaguma def. D. Yoshimura 2 and 1
M. Shimizu won by default from K. Nagano

Sunday at the east course of Fox Hills Country Club.

Shimizu was declared the winner on the 16th hole, leading and 2.

Yamaguma was the defending champion.

Shimizu's name will be engraved on the Bank of Tokyo perpetual trophy which will become the permanent possession of the contestant who wins its twice.

The award was presented by the Bank of Tokyo.

---

championship by defeating last year's champion and gained a leg on the perpetual trophy donated last year by Bank of Tokyo. A two time winner of the trophy will gain permanent possession of the coveted cup.

---

20 for the championship.

Yamaguma gained his finalist berth by defeating N. Watanabe, 3 and 2, and Shimizu was victorious over Ed Matsuda, 2 and 1.

---

60 for the win.

Second was T. Tamisato with 80-13—67, followed by T. Ikemoto with 80-11—69, H. Aramaki with 84-12—72 and A. Nishimoto with 89-17—72.

with 101-28—73.

* * *

Hasumi wins senior golf tourney at Fox

Consul General Yukio Hasumi was the winner of the Senior Japanese Golf Club competition Sunday at the East Fox Hills Country Club golf course with a net score of 68.

His gross of 90, together with his handicap, resulted in his being awarded the Yamaguma Trophy. It was his last golf match in So. Calif. since he will leave Jan. 27 for Tokyo to assume new duties as an ambassador to Laos.

There were 40 participants in the tournament. The group was later invited to a buffet get-together at the consul general's residence in Pasadena.

RIKIMARU WINNER OF AUGUST TOURNEY

I. Rikimaru won the Senior Golf Club's August monthly tournament held Sunday at Fox Hills west course with a 83-15—69 score. Second were E. Matsuda with 81-11—70 and F. Mitsumori with 82-12—70.

THREE TIE FOR SENIOR GOLF FIRST

E. Matsuda with 83-10—73, Y. Oda with 84-11—73, K. Kamogawa with 85-12—73 tied for first place in the October monthly tournament of the Senior Golf Club on Sunday at the Baldwin Hills course. The three will play off at a future date. Four tied for the next place with net 74s. They were T. Ikemoto, K. Yonegaki, G. Sato, and S. Ichikawa.

Nobuo Watanabe Wins in Jet Flite Monthly Tourney

Nobuo Watanabe won the Jet Flite Club's monthly tournament with 80-10-70 Sunday to win the San Kwo Low trophyat Rio Hondo.

In a sideplay Henry Harada defeated M. Maeda to win the Sumitomo Bank trophy, a playoff necessited by a tie last month.

1.	Nobuo Watanabe	80-10-70
2.	Yuzo Susagano	89-16-73
	A. Ochi	91-18-73
4.	K. Nakata	91-16-75
	George Kuniyoshi	93-18-75
6.	H. Tamura	85-9-76
	A. Yasuda	94-18-76
	K. Tasugi	99-23-76
9.	Bob Uragami	92-15-77
	M. Okamoto	93-16-77

---

first place competing against 40 other members of the Jet Flite Club at Rio Hondo yesterday.

Winners and scores were as follows:

JET FLIGHT at Rio Hondo

1.	Minoru Maeda	84-12-72
	Harry Harada (tie)	89-17-72
3.	A. Ochi	91-18-73
4.	Tom Hama	82-8-74
5.	Bob Uragami	89-15-74
6.	Y. Fujii	99-25-74
7.	T. Yamaguma	86-11-75
8.	M. Rikimaru	86-11-75
9.	H. Kawaye	90-15-75

Yasuda 72, G. Sato 72, M. Maeda 73, F. Lorin 73, M. Okamoto 74.

* * *

Nakada Wins Trophy in Jet Flite's Monthly Tourney

Jet Flite Golf Club's monthly tournament was won by T. Nakada who carded an 88-25-63 Sunday at Rio Hondo.

The winner nosed out C. Takeuchi by one stroke to annex the Toyo Trading Co. trophy.

1.	T. Nakada	88-25-63
2.	C. Takeuchi	87-23-64
3.	J. Nakayama	84-17-67
4.	B. Uragami	84-15-69
5.	F. Kubota	87-18-69
6.	N Watanabe	81-10-71
7.	K. Yonemura	90-19-71
8.	J. Nakagawa	90-19-71
9.	J. Ozawa	94-23-71
10.	T. Hama	82-10-72
	M. Okamoto	89-17-72

Kay Kamiya Nets 66 to Annex Jet Flite Trophy

Kay Kamiya, sporting a whopping 25-handicap, shot a 91 at Rio Hondo to win the monthly tournament of the Jet Flight Golf Club with a net 66.

The popular real estate agent nosed out Fred Kubota by one stroke to win the trophy and top prize.

1.	Kay Kamiya	91-25-66
2.	Fred Kubota	84-17-67
3.	Y. Susagano	84-16-68
4.	M. Okamoto	85-16-69
5.	C. Takeuchi	91-22-69
6.	H. Kawaye	85-15-70
7.	K. Nakata	84-13-71
8.	S. Korin	91-18-73
9.	G. Sato	93-20-73
10.	J. Yamada	90-16-74

THREE TIED IN JET FLITE TOURNEY

S. Korin with 84-18 — 66, B. Okano with 85-19 — 66, and K. Yonekura with 85-19—66 tied for first place in Jet Flite Club's September golf tournament last Sunday at the Rio Hondo Country Club. The three will play-off next Sunday at Fox Hills for first, second, and third places.

Three were deadlocked for fourth. They were T. Hama, F. Kubota, and Hiramatsu with net 69s.

* * *

WINNER OF HASUMI GOLF COMPETITION

Kohei Mori of Shosha won the Hasumi trophy in the competition held Sunday at Baldwin Hills course from a field of 44 members from the Senior, Shosha, Jet Flite, and 101 clubs. He posted a 92-26—66.

Second was Uchiumi of the Consul's office with 93-25—68, followed by Okuno of Jet Flite with 85-16—69. Four tied for fourth with net 70s—Matsuda of Senior, Mitsubayashi of Senior, Komori of 101, and Hiramatsu of Jet Flite.

* * *

Okuto, Suzuki, Winners of Sho-Sha Golf Tournament

Takeshi Okuto, Vice President and Manager of the Bank of Tokyo of California, Los Angeles Office, was crowned champion of the Class "A" tournament held May 6th on the east course of Fox Hills Country Club.

His net score of 71 strokes, handicap 20, won for him the beautiful perpetual trophy and another trophy for the event. The perpetual trophy must be won three times by an individual player.

In the same tournament, in the Class "B" division K. Suzuki of Kannematsu New York, was top man with a net score of 62, 32 handcap.

Shosha Golf Club July Tourney Results Announced

Results of the July Shosha Golf Tournament, played July 1 at the Fox Hills east links, were released today.

The results of the two flights are as follows:

A FLIGHT

Ogawa (C. Itoh) 82-10-72, Suzuki Toyoshima) 90-14-76, Yamazaki Nissho) 98-21-77.

Miki (Marubeni) 96-18-78, Takizawa (Mitsubishi), Iwata (Marubeni), Munakata (Marubeni) 79s.

B FLIGHT

Mochizuki (Marubeni) 94-24-70, eo (Kanematsu) 103-30-73, Horiba Toyoshima) 100-26-74.

Tsuji (Kanematsu) 101-26-75, shibashi (C. Itoh), Mohri (Kanematsu), Morigiwa (Sumigin) 78s.

HOLE-IN-ONE BY MITSUI GOLFER

Yoshiaki Tanno of Mitsui and Company made a hole-in-one on the par three 220-yard eight hole on the Fox Hills west coast on Sunday, Aug. 5. His threesome consisted of Takebe and Watanabe of the same firm. Other witnesses were Yano, Sato, and Kawahara.

* * *

Shosha Golfers Release Monthly Tourney Results

The 68th Shosha Golf Tournament was held on Oct. 14 at Baldwin Park Golf Course in rainy weather.

The winners of the Gold Trophies in Group "A" and Group "B" are S. Kaharu, manager of Nissho, Inc., and K. Miwa, manager of Sumitomo Bank.

The storings follows:

Group "A"

S. Kaharu, 90-23—67; T. Yamaguma, 80-11—69; H. Munakata, 93-23—70; H. Ota, 90-19—71; Hanawa, 87-15—72; S. Ichikawa, 91-19—72; K. Tsuji, 92-19—73; I. Mochizuki, 93-20—73; H. Yonemitsu, 95—22—73; K. Seo, 90-16—74; K. Nakai, blind bogey prize.

Group "B"

K. Miwa, 95-25—70; E. Kobayashi, 96-25—71; M. Ishibashi, 98-25—73; Horiba, 98-24—74; F. Ito, 99-24—75; K. Watanabe, 103-28—75; S. Yoshino, 104-28—76; S. Kikuchi,

---

10 win turkeys in Jet tourney

Ten members of the Jet Flite Club won turkeys in the 18-hole competition held Sunday at the Rio Hondo course. First place winner received in addition to the turkey the Okamoto trophy. A total of 38 golfers competed.

Winner was T. Hiramatsu with 88-25—63, followed by C. Takeuchi with 89-19—70, A. Yasuda 90-19—71, J. Yamada 89-17—72, J. Okamoto 90-17—73.

Tied with 74s were K. Nakada, G. Sato, J. Ozawa and at 75 were T. Hama and A. Ochi.

---

included: T. Hiramatsu 63, C. Takeuchi 70, A. Yasuda 71, J. Yamada 72, J. Okamoto 73, K. Nakada 74, G. Sato 74, J. Ozawa 74, T. Hama 75, A. Ochi 75.

SWALLOW GOLF MONTHLY TOURNEY

Ito of Osaka Shosen with 93-24—69, Mitsuyuki of Kanematsu with 83-14—69, and Sakamoto of Royal Vegas with 94-25—69 tied on Sunday for first place in the Swallow Golf Club's monthly tournament at Brookside.

Results of 10th Satsuki kai golf

S. Ishimoto of Ataka Co. with a net 70 was the winner of the 10th Satsuki Kai golf tourament which drew 38 divoteers on May 20 to 18 holes of golf at the Ojai Valley Country Club.

Y. Ogawa of C. Itoh and Co. was low gross winner with an 86 card.

Other placers were:

S. Ishimoto, Ataka Co.	91-21—70
H. Morio, Tokyo Tsusho	87-14—73
R. Anegawa, Toyomenka	93-18—75

Y. Ogawa, C. Itoh, 86-10—76; I. Koyomiya, Takahashi, 95-18—77; S. Takami, Nissho, 101-24—77; K. Nakai, Iwai, 91-13—78; T. Oshiro, Yawata, 96-18—78; S. Uchida, Yawata, 89-10—79; R. Seo, Kanematsu, 106-27—79.

Eagle Produce man gets ace

Shigeo Sakata, one of the owners of Eagle Produce, got a hole-in-one on Sunday on the No. 2 Brookside course.

On the 11th hole, par three 200 yarder, Sakata sunk his tee shot, using a No. 2 wood.

Sakata was golfing in the company of two Caucasians and Tosh Goto.

WINNER OF SHOSHA SEPTEMBER TOURNEY

Mochizuki of Marubeni won Shosha Golf Club's September tournament on Sunday at Fox Hills west course when he carded 79-20—59. Tied for second were Ohira of Yawata with 77-17—60, Ota of Mitsui with 79-19—60, and Fukuma of Sumisho with 81-21—60.

* * *

HASUMI TROPHY GOLF SATURDAY

Forty-four members of the Senior, Jet Flite, Shosha, 101, and Swallow golf clubs will vie at the Baldwin Hills course on Saturday, Sept. 22, from 12:30 p.m. for the Hasumi trophy.

* * *

Ogata cops Jet October tourney

S. Ogata won the Jet Flite monthly tournament on Sunday at Rio Hondo with a 86-19—67. He received the Bob Okuno trophy.

Second was George Nozawa with 86-17—69. F. Korin was third with 82-12—70, followed by T. Hama and K. Nakata tied for fourth with 81-10—71 and 82-11—71.

M. Maeda, S. Korin, and J. Yamada tied for sixth with net 72s.

Godo golf meet pairings made

A total of 84 golfers, competing in three flights, Senior, Aye, and Bee, will take to the west Fox Hills course on Sunday in the third annual Godo tournament.

Trophies for the tourney have been donated by the Bank of Tokyo, Sumitomo Bank, L.A. Sporting Goods, and Japan Air Lines for low net in the three flights and low gross overall.

SENIOR FLIGHT
8:30 a.m.

N. Watanabe 10, E. Matsuda 11, F. Korin 12, T. Tamizato 12.
T. Ikemoto 12, J. Nakayama 13, T. Yamaguma 13, K. Yonegaki 14.
B. Uragami 15, K. Mukaeda 16, J. Suzukawa 16, M. Okamoto 17.
F. Kubota 17, J. Yamada 17, A. Nishimoto 17, A. Yasuda 19.
J. Wada 20, M. Shimizu 20, C. Takeuchi 20, G. Sato 21.
Y. Takashima 21, K. Kurata 22, J. Ozawa 23, K. Kamiya 23.
K. Tasugi 24, S. Okuno 25, K. Nishioka 25, T. Ono 25.

AYE FLIGHT
9 a.m.

Y. Ogawa 10, F. Takeichi 11, S. Goto 11, M. Maeda 12.
H. Yanagimoto 12, K. Kamogawa 12, K. Nakai 13, T. Yoshikawa 13.
F. Suzuki 14, A. Ochi 14, JTB Matsuhashi 14, H. Aramaki 15.
F. Miyamoto 15, K. Iyobe 16, K. Shiba 16, C. Kurashita 16.
G. Nozawa 17, Y. Ogawa 17, S. Ito 17, R. Anekawa 18.
H. Miki 18, S. Shinogyoji 19, S. Korin 19, B. Okuno 19.
I. Kiyomiya 19, K. Yagi 20, JTB Torii 20, TAZ Hirai 20.

BEE FLIGHT
9:30 a.m.

M. Yamasaki 21, S. Komori 21, T. Mizuno 21, Yamashiro 21.
S. Utsumi 22, Y. Ito 22, K. Muranaka 22, H. Yonemitsu 22.
H. Furukawa 22, T. Kitamura 22, H. Munekata 23, K. Nozawa 23.
H. Namura 23, M. Kotani 23, N. Iwata 23, Y. Iwashita 24.
T. Kobata 24, I. Mochizuki 24, K. Tsuji 25, K. Seo 25.
I. Kondo 25, Y. Ito 25, N. Horiba 25, E. Kobayashi 25.
K. Kobayashi 25, T. Suzuki 25, K. Ishii 25, E. Tsumura 25.

Godo Golf Tourney Set For Sunday Play at Fox

Pairings for the third annual Godo Tournament Sunday, July 15, at Fox Hills were anounced as follows:

N. Watanabe 10, E. Matsuda 11, F. Korin 12, T. Tamizato 12
T. Ikemto 12, J. Nakayama 13, T. Yamaguma 13, K Yonegaki 14
B. Uragami 15, K. Mukaeda 16, J. Suzukawa 16, M. Okamoto 17
-IBW,;chi —
F. Kubota 17, J. Yamada 17, A. Nishimoto 17, A. Yasuda 19
J. Wada 20, M. Shimizu 20, C. Takeuchi 20, G. Sato 21
Y. Takashima 21, K. Kurata 22, J. Ozawa 23, K. Kamiya 23
K. Tasugi 24, S. Okuno 25, K. Nishioka 25, T. Ono (Bee) 25
Y. Ogawa 10, F. Takeichi 11, S. Goto 11, M. Maeda 12
H. Yanagimoto 12, K. Kamogawa 12, K. Nakai 13 T Yoshikawa 13
F. Suzuki 14, A. Ochi 14, JT.B. Matsuhashi 14, H. Aramaki 15
F. Miyamoto 15, K. Iyobe 16, K. Shiba 16, C. Kurashita 16
G. Nozawa 17, Y. Ogawa 17, S. Ito 17, R. Anekawa 18
H. Miki 18, S. Shingyoji 19, S. Korin 19, B. Okuno 19
I. Kiyomiya 19, K. Yagi 20, J.T.B. Torii 20, T.A.Z. Hirai 20
M. Yamasaki 21, S. Komori 21, T. Mizuno 21, Yamashiro 21
S. Utsumi 22, Y. Ito 22, K. Muranaka 22, H. Yonemitsu 22
H. Furukawa 22, T. Kitamura 22, H. Munakata 23, K. Nozawa 23
H. Nomura 23, M. Kootani 23, N. Iwata 23, Y. Iwashita 24
T. Kbata 24, I. Mochizuki 24, K. Tsuji 25, K. Seo 25
I. Kondo 25, Y.Ito 25, N. Horiba 25, E. Kobayashi 25
K. Kobayashi 25, T. Suzuki 25, K. Ishii 25, E. Tsumura 25

1963

President..............	JOE KISHI
Vice-President (TOURNAMENT CHAIRMEN)	LOUIS AIHARA YAS TATSUMI
Secretary	ED NAGAO
Treasurer	TOSH HAYAKAWA
Handicap	TY SAITO

1962 GOLF (NON-AS'SN)

NISEI PIONEERS PLAN VEGAS GOLF

Some 25 Nisei Pioneer golfers and their friends will trek to Las Vegas on Mar. 30 and 31 for a round of golf and a visit to other points of interest.

The tourney will be held on Saturday, Mar. 31, 11 a.m. at the

---

$2000 dn will handle. (Izumi)

★ SPAC 3 BDRM & DEN NR CRENJEF. 1½ ba, clean, only $19,500. $3000 dn. (Shimazaki)

INCOMES

★ NEAT 2 ON LOT. Nr 'J' car terminal. 2 bdrm stuc front & 1 bdrm stuc rear, lge lot. Dble gar. $4000 dn. $23,950 FP. (Shima)

★ DOUBLE. 2 bdrm, gar. Nr Washington, XLNT cond. $2500 dn. (Frank)

★ BEAUTY SPAN STUC DPLX. Lge, 2 bdrm, 1½ ba, lge yd, 3 gar. Nice westside area. Only $25,500, $5000 dn. (Shima)

★ 3 UNIT COURT. 2 bdrm ea, w/heater, 3 gar. Nihonjin tenants. Only $2500 dn. (Frank)

★ MOD 4 UNIT NR PICO/LA BREA. 2 2-bdrm, 2 1-bdrm, stall showers, gar. $7500 dn. (Sudo)

Dr. Tarumoto Wins Pioneer Linkfest On Las Vegas Trip

Dr. Sho Tarumoto won the annual Pioneer Club golf tourney held at Paradise Valley C.C. near Las Vegas on Saturday.

Sho scored a 79-8-71 while Tom Kurumada captured low gross honors with a 78. There were 22 players vying for the title.

1.	Sho Tarumoto	79- 8-71
2.	Kyu Yamahata	80- 8-72
3.	Tom Kurumada	78- 5-73
4.	Wally Nagata	89-13-76
5.	Aki Niwa	87-10-77
6.	George Ishizuka	99-12-78
	Paul Tsukahara	89-11-78
	Fred Fujikawa	106-28-78

The golfers were accompanied by their wives for the weekend jaunt and stayed at the Sahara Hotel. Cappy Aoki made the arrangements for the trip.

It was the consensus of opinion that since the JACL had been instrumental in winning the payments for the evacuees, it should extend a helping hand to have Congress declare that the payments are non-taxable income.

CYC Committee Meets To Form

---

service. Your low fare inc movies, deck-sports, parti delicious American and Or And you live informally traveling companions.

★ OPEN HOUSE, SUN., side St. Monterey Hills. Very clean 3 bdrm home, 1¾ bath, all built-in, w/w cpt & drps, real fireplace with ensembles, patio, nr schools, only $3500 down.

★ W. BELLA VISTA—3 bdrm stuc, newly painted inside, new w/w cpt. Mercury switch, garb disp, etc, conv located for school & transp.

★ NR ATLANTIC SQUARE—Prime location. 4 room home w/tile ba & kit. Lge liv rm & din rm, hdwd flrs, lge yd. Walk "TO THE SQUARE."

YAMAGUMA-SHIMIZU MEET IN SR. MATCH PLAY FINALS

Takito Yamaguma, The Bank of Tokyo of California, and Mitsuhiko Shimizu, Asahi Store, were the semi-finalists in the match play Sunday May 6th, at Rio Hondo Country Club in Downey, held by the Japanese Senior Golf Club.

T. Yamaguma defeated N. Watanabe 3 and 2 while M. Shimizu was victorious over Ed Matsuda 2 and 1.

The finalists will meet for the championship match on May 20th at the East course of Fox Hills Country Club.

T. Yamaguma vs. N. Watanabe

Semi final will be played at the Rio Hondo Course this coming Sunday.

E. Matsuda def. S. Yonegaki 5 and 4
N. Watanabe def. C. Kurashita 3 and 2
T. Yamaguma def. D. Yoshimura 2 and 1
M. Shimizu won by default from K. Nagano

Sunday at the east course of Fox Hills Country Club.

Shimizu was declared the winner on the 16th hole, leading 3 and 2.

Yamaguma was the defending champion.

Shimizu's name will be engraved on the Bank of Tokyo perpetual trophy which will become the permanent possession of the contestant who wins its twice.

The award was presented by the Bank of Tokyo.

---

championship by defeating last year's champion and gained a leg on the perpetual trophy donated last year by Bank of Tokyo. A two time winner of the trophy will gain permanent possession of the coveted cup.

---

20 for the championship.

Yamaguma gained his finalist berth by defeating N. Watanabe, 3 and 2, and Shimizu was victorious over Ed Matsuda, 2 and 1.

---

60 for the win.

Second was T. Tamisato with 80-13—67, followed by T. Ikemoto with 80-11—69, H. Aramaki with 84-12—72 and A. Nishimoto with 89-17—72.

with 101-28—73.

Hasumi wins senior golf tourney at Fox

Consul General Yukio Hasumi was the winner of the Senior Japanese Golf Club competition Sunday at the East Fox Hills Country Club golf course with a net score of 68.

His gross of 90, together with his handicap, resulted in his being awarded the Yamaguma Trophy. It was his last golf match in So. Calif. since he will leave Jan. 27 for Tokyo to assume new duties as an ambassador to Laos.

There were 40 participants in the tournament. The group was later invited to a buffet get-together at the consul general's residence in Pasadena.

RIKIMARU WINNER OF AUGUST TOURNEY

I. Rikimaru won the Senior Golf Club's August monthly tournament held Sunday at Fox Hills west course with a 83-15—69 score. Second were E. Matsuda with 81-11—70 and F. Mitsumori with 82-12—70.

THREE TIE FOR SENIOR GOLF FIRST

E. Matsuda with 83-10—73, Y. Oda with 84-11—73, K. Kamogawa with 85-12—73 tied for first place in the October monthly tournament of the Senior Golf Club on Sunday at the Baldwin Hills course. The three will play off at a future date. Four tied for the next place with net 74s. They were T. Ikemoto, K. Yonegaki, G. Sato, and S. Ichikawa.

元勅使河原蒼風師
後夫人と、一行五
空路到着、子弟の
受けてスクトラー
旅装をといた。
は今夕川福における
に出席し明日より三
キシコへ旅行し、八
ンチントン・シェラ

---

cellent location near shops and transportation. Lots of delightful features. Call to see this today.

★★ NEAT 2 BEDROOM — Monterey frame home on large R-2 lot. Spacious rooms thruout, fireplace, wall-to-wall carpeting. Cheerful kitchen with eating area. Interior just recently redecorated. Double detached garage. Ideal for retired folks or young families to beat rental. Walking distance to school, shopping and transportation. $2500 down.

花 祿

天理教の両ホール
らも私の芸を通し、

Jet Flite Club Golfers Vie for Sumitomo Bank Trophy

The Sumitomo Bank trophy will be up for grabs next month between players Minoru Maeda and Harry Harada, who scored respectives rounds of 84-12-72 and 89-17-72, to tie for first place competing against 40 other members of the Jet Flite Club at Rio Hondo yesterday.

Winners and scores were as follows:

JET FLIGHT at Rio Hondo

1.	Minoru Maeda	84-12-72
	Harry Harada (tie)	89-17-72
3.	A. Ochi	91-18-73
4.	Tom Hama	82-8-74
5.	Bob Uragami	89-15-74
6.	Y. Fujii	99-25-74
7.	T. Yamaguma	86-11-75
8.	M. Rikimaru	86-11-75
9.	H. Kawaye	90-15-75

Yasuda 72, G. Sato 72, M. Maeda 73, F. Lorin 73, M. Okamoto 74.

* * *

Nakada Wins Trophy in Jet Flite's Monthly Tourney

Jet Flite Golf Club's monthly tournament was won by T. Nakada who carded an 88-25-63 Sunday at Rio Hondo.

The winner nosed out C. Takeuchi by one stroke to annex the Toyo Trading Co. trophy.

1.	T. Nakada	88-25-63
2.	C. Takeuchi	87-23-64
3.	J. Nakayama	84-17-67
4.	B. Uragami	84-15-69
5.	F. Kubota	87-18-69
6.	N. Watanabe	81-10-71
7.	K. Yonemura	90-19-71
8.	J. Nakagawa	90-19-71
9.	J. Ozawa	94-23-71
10.	T. Hama	82-10-72
	M. Okamoto	89-17-72

Kay Kamiya Nets 66 to Annex Jet Flite Trophy

Kay Kamiya, sporting a whopping 25-handicap, shot a 91 at Rio Hondo to win the monthly tournament of the Jet Flight Golf Club with a net 66.

The popular real estate agent nosed out Fred Kubota by one stroke to win the trophy and top prize.

1.	Kay Kamiya	91-25-66
2.	Fred Kubota	84-17-67
3.	Y. Susagano	84-16-68
4.	M. Okamoto	85-16-69
5.	C. Takeuchi	91-22-69
6.	H. Kawaye	85-15-70
7.	K. Nakata	84-13-71
8.	S. Korin	91-18-73
9.	G. Sato	93-20-73
10.	J. Yamada	90-16-74

THREE TIED IN JET FLITE TOURNEY

S. Korin with 84-18 — 66, B. Okano with 85-19 — 66, and K. Yonekura with 85-19—66 tied for first place in Jet Flite Club's September golf tournament last Sunday at the Rio Hondo Country Club. The three will play-off next Sunday at Fox Hills for first, second, and third places.

Three were deadlocked for fourth. They were T. Hama, F. Kubota, and Hiramatsu with net 69s.

* * *

WINNER OF HASUMI GOLF COMPETITION

Kohei Mori of Shosha won the Hasumi trophy in the competition held Sunday at Baldwin Hills course from a field of 44 members from the Senior, Shosha, Jet Flite, and 101 clubs. He posted a 92-26—66.

Second was Uchiumi of the Consul's office with 93-25—68, followed by Okuno of Jet Flite with 85-16—69. Four tied for fourth with net 70s—Matsuda of Senior, Mitsubayashi of Senior, Komori of 101, and Hiramatsu of Jet Flite.

* * *

Okuto, Suzuki, Winners of Sho-Sha Golf Tournament

Takeshi Okuto, Vice President and Manager of the Bank of Tokyo of California, Los Angeles Office, was crowned champion of the Class "A" tournament held May 6th on the east course of Fox Hills Country Club.

His net score of 71 strokes, handicap 20, won for him the beautiful perpetual trophy and another trophy for the event. The perpetual trophy must be won three times by an individual player.

In the same tournament, in the Class "B" division K. Suzuki of Kannematsu New York, was top man with a net score of 62, 32 handcap.

Shosha Golf Club July Tourney Results Announced

Results of the July Shosha Golf Tournament, played July 1 at the Fox Hills east links, were released today.

The results of the two flights are as follows:

A FLIGHT

Ogawa (C. Itoh) 82-10-72, Suzuki Toyoshima) 90-14-76, Yamazaki Nissho) 98-21-77.

Miki (Marubeni) 96-18-78, Takiawa (Mitsubishi), Iwata (Marubeni), Munakata (Marubeni) 79s.

B FLIGHT

Mochizuki (Marubeni) 94-24-70, eo (Kanematsu) 103-30-73, Horiba Toyoshima) 100-26-74.

Tsuji (Kanematsu) 101-26-75, hibashi (C. Itoh), Mohri (Kanenatsu), Morigiwa (Sumigin) 78s.

HOLE-IN-ONE BY MITSUI GOLFER

Yoshiaki Tanno of Mitsui and Company made a hole-in-one on the par three 220-yard eight hole on the Fox Hills west coast on Sunday, Aug. 5. His threesome consisted of Takebe and Watanabe of the same firm. Other witnesses were Yano, Sato, and Kawahara.

* * *

Shosha Golfers Release Monthly Tourney Results

The 68th Shosha Golf Tournament was held on Oct. 14 at Baldwin Park Golf Course in rainy weather.

The winners of the Gold Trophies in Group "A" and Group "B" are S. Kaharu, manager of Nissho, Inc., and K. Miwa, manager of Sumitomo Bank.

The storings follows:

Group "A"

S. Kaharu, 90-23—67; T. Yamaguma, 80-11—69; H. Munakata, 93-23—70; H. Ota, 90-19—71; Hanawa, 87-15—72; S. Ichikawa, 91-19—72; K. Tsuji, 92-19—73; I. Mochizuki, 93-20—73; H. Yonemitsu, 95—22—73; K. Seo, 90-16—74; K. Nakai, blind bogey prize.

Group "B"

K. Miwa, 95-25—70; E. Kobayashi, 96-25—71; M. Ishibashi, 98-25—73; Horiba, 98-24—74; F. Ito, 99-24—75; K. Watanabe, 103-28—75; S. Yoshino, 104-28—76; S. Kikuchi,

10 win turkeys in Jet tourney

Ten members of the Jet Flite Club won turkeys in the 18-hole competition held Sunday at the Rio Hondo course. First place winner received in addition to the turkey the Okamoto trophy. A total of 38 golfers competed.

Winner was T. Hiramatsu with 88-25—63, followed by C. Takeuchi with 89-19—70, A. Yasuda 90-19—71, J. Yamada 89-17—72, J. Okamoto 90-17—73.

Tied with 74s were K. Nakada, G. Sato, J. Ozawa and at 75 were T. Hama and A. Ochi.

---

included: T. Hiramatsu 63, C. Takeuchi 70, A. Yasuda 71, J. Yamada 72, J. Okamoto 73, K. Nakada 74, G. Sato 74, J. Ozawa 74, T. Hama 75, A. Ochi 75.

SWALLOW GOLF MONTHLY TOURNEY

Ito of Osaka Shosen with 93-24—69, Mitsuyuki of Kanematsu with 83-14—69, and Sakamoto of Royal Vegas with 94-25—69 tied on Sunday for first place in the Swallow Golf Club's monthly tournament at Brookside.

Results of 10th Satsuki kai golf

S. Ishimoto of Ataka Co. with a net 70 was the winner of the 10th Satsuki Kai golf tourament which drew 38 divoteers on May 20 to 18 holes of golf at the Ojai Valley Country Club.

Y. Ogawa of C. Itoh and Co. was low gross winner with an 86 card.

Other placers were:

S. Ishimoto, Ataka Co.	91-21—70
H. Morio, Tokyo Tsusho	87-14—73
R. Anegawa, Toyomenka	93-18—75

Y. Ogawa, C. Itoh, 86-10—76; I. Koyomiya, Takahashi, 95-18—77; S. Takami, Nissho, 101-24—77; K. Nakai, Iwai, 91-13—78; T. Oshiro, Yawata, 96-18—78; S. Uchida, Yawata, 89-10—79; R. Seo, Kanematsu, 106-27—79.

Eagle Produce man gets ace

Shigeo Sakata, one of the owners of Eagle Produce, got a hole-in-one on Sunday on the No. 2 Brookside course.

On the 11th hole, par three 200 yarder, Sakata sunk his tee shot, using a No. 2 wood.

Sakata was golfing in the company of two Caucasians and Tosh Goto.

WINNER OF SHOSHA SEPTEMBER TOURNEY

Mochizuki of Marubeni won Shosha Golf Club's September tournament on Sunday at Fox Hills west course when he carded 79-20—59. Tied for second were Ohira of Yawata with 77-17—60, Ota of Mitsui with 79-19—60, and Fukuma of Sumisho with 81-21—60.

* * *

HASUMI TROPHY GOLF SATURDAY

Forty-four members of the Senior, Jet Flite, Shosha, 101, and Swallow golf clubs will vie at the Baldwin Hills course on Saturday, Sept. 22, from 12:30 p.m. for the Hasumi trophy.

* * *

Ogata cops Jet October tourney

S. Ogata won the Jet Flite monthly tournament on Sunday at Rio Hondo with a 86-19—67. He received the Bob Okuno trophy.

Second was George Nozawa with 86-17—69. F. Korin was third with 82-12—70, followed by T. Hama and K. Nakata tied for fourth with 81-10—71 and 82-11—71.

M. Maeda, S. Korin, and J. Yamada tied for sixth with net 72s.

Godo golf meet pairings made

A total of 84 golfers, competing in three flights, Senior, Aye, and Bee, will take to the west Fox Hills course on Sunday in the third annual Godo tournament.

Trophies for the tourney have been donated by the Bank of Tokyo, Sumitomo Bank, L.A. Sporting Goods, and Japan Air Lines for low net in the three flights and low gross overall.

SENIOR FLIGHT
8:30 a.m.

N. Watanabe 10, E. Matsuda 11, F. Korin 12, T. Tamizato 12.

T. Ikemoto 12, J. Nakayama 13, T. Yamaguma 13, K. Yonegaki 14.

B. Uragami 15, K. Mukaeda 16, J. Suzukawa 16, M. Okamoto 17.

F. Kubota 17, J. Yamada 17, A. Nishimoto 17, A. Yasuda 19.

J. Wada 20, M. Shimizu 20, C. Takeuchi 20, G. Sato 21.

Y. Takashima 21, K. Kurata 22, J. Ozawa 23, K. Kamiya 23.

K. Tasugi 24, S. Okuno 25, K. Nishioka 25, T. Ono 25.

AYE FLIGHT
9 a.m.

Y. Ogawa 10, F. Takeichi 11, S. Goto 11, M. Maeda 12.

H. Yanagimoto 12, K. Kamogawa 12, K. Nakai 13, T. Yoshikawa 13.

F. Suzuki 14, A. Ochi 14, JTB Matsuhashi 14, H. Aramaki 15.

F. Miyamoto 15, K. Iyobe 16, K. Shiba 16, C. Kurashita 16.

G. Nozawa 17, Y. Ogawa 17, S. Ito 17, R. Anekawa 18.

H. Miki 18, S. Shinogyoji 19, S. Korin 19, B. Okuno 19.

I. Kiyomiya 19, K. Yagi 20, JTB Torii 20, TAZ Hirai 20.

BEE FLIGHT
9:30 a.m.

M. Yamasaki 21, S. Komori 21, T. Mizuno 21, Yamashiro 21.

S. Utsumi 22, Y. Ito 22, K. Muranaka 22, H. Yonemitsu 22.

H. Furukawa 22, T. Kitamura 22, H. Munekata 23, K. Nozawa 23.

H. Namura 23, M. Kotani 23, N. Iwata 23, Y. Iwashita 24.

T. Kobata 24, I. Mochizuki 24, K. Tsuji 25, K. Seo 25.

I. Kondo 25, Y. Ito 25, N. Horiba 25, E. Kobayashi 25.

K. Kobayashi 25, T. Suzuki 25, K. Ishii 25, E. Tsumura 25.

Godo Golf Tourney Set For Sunday Play at Fox

Pairings for the third annual Godo Tournament Sunday, July 15, at Fox Hills were anounced as follows:

N. Watanabe 10, E. Matsuda 11, F. Korin 12, T. Tamizato 12

T. Ikemto 12, J. Nakayama 13, T. Yamaguma 13, K Yonegaki 14

B. Uragami 15, K. Mukaeda 16, J. Suzukawa 16, M. Okamoto 17

--IBW.;chi —

F. Kubota 17, J. Yamada 17, A. Nishimoto 17, A. Yasuda 19

J. Wada 20, M. Shimizu 20, C. Takeuchi 20, G. Sato 21

Y. Takashima 21, K. Kurata 22, J. Ozawa 23, K. Kamiya 23

K. Tasugi 24, S. Okuno 25, K. Nishioka 25, T. Ono (Bee) 25

Y. Ogawa 10, F. Takeichi 11, S. Goto 11, M. Maeda 12

H. Yanagimoto 12, K. Kamogawa 12, K. Nakai 13 T Yoshikawa 13

F. Suzuki 14, A. Ochi 14, JT.B. Matsuhashi 14, H. Aramaki 15

F. Miyamoto 15, K. Iyobe 16, K. Shiba 16, C. Kurashita 16

G. Nozawa 17, Y. Ogawa 17, S. Ito 17, R. Anekawa 18

H. Miki 18, S. Shingyoji 19, S. Korin 19, B. Okuno 19

I. Kiyomiya 19, K. Yagi 20, J.T.B. Torii 20, T.A.Z. Hirai 20

M. Yamasaki 21, S. Komori 21, T. Mizuno 21, Yamashiro 21

S. Utsumi 22, Y. Ito 22, K. Muranaka 22, H. Yonemitsu 22

H. Furukawa 22, T. Kitamura 22, H. Munakata 23, K. Nozawa 23

H. Nomura 23, M. Kootani 23, N. Iwata 23, Y. Iwashita 24

T. Kbata 24, I. Mochizuki 24, K. Tsuji 25, K. Seo 25

I. Kondo 25, Y.Ito 25, N. Horiba 25, E. Kobayashi 25

K. Kobayashi 25, T. Suzuki 25, K. Ishii 25, E. Tsumura 25

1963

President............... JOE KISHI

Vice-President (TOURNAMENT CHAIRMEN) LOUIS AIHARA
YAS TATSUMI

Secretary............... ED NAGAO

Treasurer............... TOSH HAYAKAWA

Handicap............... TY SAITO

1962 GOLF (NON-ASS'N)

NISEI PIONEERS PLAN VEGAS GOLF

Some 25 Nisei Pioneer golfers and their friends will trek to Las Vegas on Mar. 30 and 31 for a round of golf and a visit to other points of interest.

The tourney will be held on Saturday, Mar. 31, 11 a.m. at the

$2000 dn will handle. (Izumi)
★SPAC 3 BDRM & DEN NR CRENJEF. 1½ ba, clean, only $19,500. $3000 dn. (Shimazaki)

INCOMES

★NEAT 2 ON LOT. Nr 'J' car terminal. 2 bdrm stuc front & 1 bdrm stuc rear, lge lot. Dble gar. $4000 dn. $23,950 FP. (Shima)
★DOUBLE. 2 bdrm, gar. Nr Washington, XLNT cond. $2500 dn. (Frank)
★BEAUTY SPAN STUC DPLX. Lge, 2 bdrm, 1½ ba, lge yd, 3 gar. Nice westside area. Only $25,500, $5000 dn. (Shima)
★3 UNIT COURT. 2 bdrm ea, w/heater, 3 gar. Nihonjin tenants. Only $2500 dn. (Frank)
★MOD 4 UNIT NR PICO/LA BREA. 2 2-bdrm, 2 1-bdrm, stall showers, gar. $7500 dn. (Sudo)

Dr. Tarumoto Wins Pioneer Linkfest On Las Vegas Trip

Dr. Sho Tarumoto won the annual Pioneer Club golf tourney held at Paradise Valley C.C. near Las Vegas on Saturday.

Sho scored a 79-8-71 while Tom Kurumada captured low gross honors with a 78. There were 22 players vying for the title.

1. Sho Tarumoto	79- 8-71
2. Kyu Yamahata	80- 8-72
3. Tom Kurumada	78- 5-73
4. Wally Nagata	89-13-76
5. Aki Niwa	87-10-77
6. George Ishizuka	90-12-78
Paul Tsukahara	89-11-78
Fred Fujikawa	106-28-78

The golfers were accompanied by their wives for the weekend jaunt and stayed at the Sahara Hotel. Cappy Aoki made the arrangements for the trip.

---

service. Your low fare inc
movies, deck-sports, parti
delicious American and O
And you live informally

CYC Committee Meets To Form

It was the consensus of opinion that since the JACL had been instrumental in winning the payments for the evacuees, it should extend a helping hand to have Congress declare that the payments are non-taxable income.

★ side St. Monterey Hills. Very clean 3 bdrm home, 1¾ bath, all built-in, w/w cpt & drps, real fireplace with ensembles, patio, nr schools, only $3500 down.
★W. BELLA VISTA—3 bdrm stuc, newly painted inside, new w/w cpt, Mercury switch, garb disp, etc. conv located for school & transp.
★NR ATLANTIC SQUARE—Prime location. 4 room home w/tile ba & kit. Lge liv rm & din rm, hdwd flrs, lge

cellent location near shops and transportation. Lots of delightful features. Call to see this today.
★★NEAT 2 BEDROOM — Monterey frame home on large R-2 lot. Spacious rooms thruout, fireplace, wall-to-wall carpeting. Cheerful kitchen with eating area. Interior just recently redecorated. Double detached garage. Ideal for retired folks or young families to beat rental. Walking distance to school, shopping and transportation. $2500 down.

SENIOR GOLF CLUB DUFFERS IN SEMI-FINAL MATCH PLAY

An annual golf match play of the Southern California Japanese Senior Golf Club was played at the Fox Hill West Course last Sunday.

The result of play was as follows:

E. Matsuda vs. M. Shimizu
T. Yamaguma vs. N. Watanabe

Semi final will be played at the Rio Hondo Course this coming Sunday.

E. Matsuda def. S. Yonegaki 5 and 4
N. Watanabe def. C. Kurashita 3 and 2
T. Yamaguma def. D. Yoshimura 2 and 1
M. Shimizu won by default from K. Nagano

Sunday at the east course of Fox Hills Country Club.

Shimizu was declared the winner on the 16th hole, leading and 2.

Yamaguma was the defending champion.

Shimizu's name will be engraved on the Bank of Tokyo perpetual trophy which will become the permanent possession of the contestant who wins its twice.

The award was presented by the Bank of Tokyo.

championship by defeating last year's champion and gained a leg on the perpetual trophy donated last year by Bank of Tokyo. A two time winner of the trophy will gain permanent possession of the coveted cup.

20 for the championship.

Yamaguma gained his finalist berth by defeating N. Watanabe, 3 and 2, and Shimizu was victorious over Ed Matsuda, 2 and 1.

Second was T. Tamisato with 80-13—67, followed by T. Ikemoto with 80-11—69, H. Aramaki with 84-12—72 and A. Nishimoto with 89-17—72.

with 101-28—73.

Hasumi wins senior golf tourney at Fox

Consul General Yukio Hasumi was the winner of the Senior Japanese Golf Club competition Sunday at the East Fox Hills Country Club golf course with a net score of 68.

His gross of 90, together with his handicap, resulted in his being awarded the Yamaguma Trophy. It was his last golf match in So. Calif. since he will leave Jan. 27 for Tokyo to assume new duties as an ambassador to Laos.

There were 40 participants in the tournament. The group was later invited to a buffet get-together at the consul general's residence in Pasadena.

RIKIMARU WINNER OF AUGUST TOURNEY

I. Rikimaru won the Senior Golf Club's August monthly tournament held Sunday at Fox Hills west course with a 83-15—69 score. Second were E. Matsuda with 81-11—70 and F. Mitsumori with 82-12—70.

THREE TIE FOR SENIOR GOLF FIRST

E. Matsuda with 83-10—73, Y. Oda with 84-11—73, K. Kamogawa with 85-12—73 tied for first place in the October monthly tournament of the Senior Golf Club on Sunday at the Baldwin Hills course. The three will play off at a future date. Four tied for the next place with net 74s. They were T. Ikemoto, K. Yonegaki, G. Sato, and S. Ichikawa.

JET CLUB'S TOURNEY WINDS UP IN TIE

A play-off between Bob Uragami and K. Nakata will be held later for the monthly tournament championship of the Jet Golf Club as the two divoteers came in tied with net 69s last Sunday at Rio Hondo golf course.

Others in the money included A. Ochi 86-16—70, T. Yamaguma 82-11—71, C. Takeuchi 93-22—71, A. Yasuda 72, G. Sato 72, M. Maeda 73, F. Lorin 73, M. Okamoto 74.

* * *

Nakada Wins Trophy in Jet Flite's Monthly Tourney

Jet Flite Golf Club's monthly tournament was won by T. Nakada who carded an 88-25-63 Sunday at Rio Hondo.

The winner nosed out C. Takeuchi by one stroke to annex the Toyo Trading Co. trophy.

1. T. Nakada	88-25-63
2. C. Takeuchi	87-23-64
3. J. Nakayama	84-17-67
4. B. Uragami	84-15-69
5. F. Kubota	87-18-69
6. N. Watanabe	81-10-71
7. K. Yonemura	90-19-71
8. J. Nakagawa	90-19-71
9. J. Ozawa	94-23-71
10. T. Hama	82-10-72
M. Okamoto	89-17-72

Kay Kamiya Nets 66 to Annex Jet Flite Trophy

Kay Kamiya, sporting a whopping 25-handicap, shot a 91 at Rio Hondo to win the monthly tournament of the Jet Flight Golf Club with a net 66.

The popular real estate agent nosed out Fred Kubota by one stroke to win the trophy and top prize.

1. Kay Kamiya	91-25-66
2. Fred Kubota	84-17-67
3. Y. Susagano	84-16-68
4. M. Okamoto	85-16-69
5. C. Takeuchi	91-22-69
6. H. Kawaye	85-15-70
7. K. Nakata	84-13-71
8. S. Korin	91-18-73
9. G. Sato	93-20-73
10. J. Yamada	90-16-74

THREE TIED IN JET FLITE TOURNEY

S. Korin with 84-18 — 66, B. Okano with 85-19 — 66, and K. Yonekura with 85-19—66 tied for first place in Jet Flite Club's September golf tournament last Sunday at the Rio Hondo Country Club. The three will play-off next Sunday at Fox Hills for first, second, and third places.

Three were deadlocked for fourth. They were T. Hama, F. Kubota, and Hiramatsu with net 69s.

* * *

WINNER OF HASUMI GOLF COMPETITION

Kohei Mori of Shosha won the Hasumi trophy in the competition held Sunday at Baldwin Hills course from a field of 44 members from the Senior, Shosha, Jet Flite, and 101 clubs. He posted a 92-26—66.

Second was Uchiumi of the Consul's office with 93-25—68, followed by Okuno of Jet Flite with 85-16—69. Four tied for fourth with net 70s—Matsuda of Senior, Mitsubayashi of Senior, Komori of 101, and Hiramatsu of Jet Flite.

* * *

Okuto, Suzuki, Winners of Sho-Sha Golf Tournament

Takeshi Okuto, Vice President and Manager of the Bank of Tokyo of California, Los Angeles Office, was crowned champion of the Class "A" tournament held May 6th on the east course of Fox Hills Country Club.

His net score of 71 strokes, handicap 20, won for him the beautiful perpetual trophy and another trophy for the event. The perpetual trophy must be won three times by an individual player.

In the same tournament, in the Class "B" division K. Suzuki of Kannematsu New York, was top man with a net score of 62, 32 handcap.

Shosha Golf Club July Tourney Results Announced

Results of the July Shosha Golf Tournament, played July 1 at the Fox Hills east links, were released today.

The results of the two flights are as follows:

A FLIGHT

Ogawa (C. Itoh) 82-10-72, Suzuki Toyoshima) 90-14-76, Yamazaki Nissho) 98-21-77.

Miki (Marubeni) 96-18-78, Takiawa (Mitsubishi), Iwata (Marubeni), Munakata (Marubeni) 79s.

B FLIGHT

Mochizuki (Marubeni) 94-24-70, eo (Kanematsu) 103-30-73, Horiba Toyoshima) 100-26-74.

Tsuji (Kanematsu) 101-26-75, hibashi (C. Itoh), Mohri (Kanematsu), Morigiwa (Sumigin) 78s.

HOLE-IN-ONE BY MITSUI GOLFER

Yoshiaki Tanno of Mitsui and Company made a hole-in-one on the par three 220-yard eight hole on the Fox Hills west coast on Sunday, Aug. 5. His threesome consisted of Takebe and Watanabe of the same firm. Other witnesses were Yano, Sato, and Kawahara.

* * *

Shosha Golfers Release Monthly Tourney Results

The 68th. Shosha Golf Tournament was held on Oct. 14 at Baldwin Park Golf Course in rainy weather.

The winners of the Gold Trophies in Group "A" and Group "B" are S. Kaharu, manager of Nissho, Inc., and K. Miwa, manager of Sumitomo Bank.

The scorings follows:

Group "A"

S. Kaharu, 90-23—67; T. Yamaguma, 80-11—69; H. Munakata, 93-23—70; H. Ota, 90-19—71; Hanawa, 87-15—72; S. Ichikawa, 91-19—72; K. Tsuji, 92-19—73; I. Mochizuki, 93-20—73; H. Yonemitsu, 95—22—73; K. Seo, 90-16—74; K. Nakai, blind bogey prize.

Group "B"

K. Miwa, 95-25—70; E. Kobayashi, 96-25—71; M. Ishibashi, 98-25—73; Horiba, 98-24—74; F. Ito, 99-24—75; K. Watanabe, 103-28—75; S. Yoshino, 104-28—76; S. Kikuchi,

10 win turkeys in Jet tourney

Ten members of the Jet Flite Club won turkeys in the 18-hole competition held Sunday at the Rio Hondo course. First place winner received in addition to the turkey the Okamoto trophy. A total of 38 golfers competed.

Winner was T. Hiramatsu with 88-25—63, followed by C. Takeuchi with 89-19—70, A. Yasuda 90-19—71, J. Yamada 89-17—72, J. Okamoto 90-17—73.

Tied with 74s were K. Nakada, G. Sato, J. Ozawa and at 75 were T. Hama and A. Ochi.

included: T. Hiramatsu 63, C. Takeuchi 70, A. Yasuda 71, J. Yamada 72, J. Okamoto 73, K. Nakada 74, G. Sato 74, J. Ozawa 74, T. Hama 75, A. Ochi 75.

SWALLOW GOLF MONTHLY TOURNEY

Ito of Osaka Shosen with 93-24—69, Mitsuyuki of Kanematsu with 83-14—69, and Sakamoto of Royal Vegas with 94-25—69 tied on Sunday for first place in the Swallow Golf Club's monthly tournament at Brookside.

Results of 10th Satsuki kai golf

S. Ishimoto of Ataka Co. with a net 70 was the winner of the 10th Satsuki Kai golf tourament which drew 38 divoteers on May 20 to 18 holes of golf at the Ojai Valley Country Club.

Y. Ogawa of C. Itoh and Co. was low gross winner with an 86 card.

Other placers were:

S. Ishimoto, Ataka Co.	91-21—70
H. Morio, Tokyo Tsusho	87-14—73
R. Anegawa, Toyomenka	93-18—75

Y. Ogawa, C. Itoh, 86-10—76; I. Koyomiya, Takahashi, 95-18—77; S. Takami, Nissho, 101-24—77; K. Nakai, Iwai, 91-13—78; T. Oshiro, Yawata, 96-18—78; S. Uchida, Yawata, 89-10—79; R. Seo, Kanematsu, 106-27—79.

Eagle Produce man gets ace

Shigeo Sakata, one of the owners of Eagle Produce, got a hole-in-one on Sunday on the No. 2 Brookside course.

On the 11th hole, par three 200 yarder, Sakata sunk his tee shot, using a No. 2 wood.

Sakata was golfing in the company of two Caucasians and Tosh Goto.

WINNER OF SHOSHA SEPTEMBER TOURNEY

Mochizuki of Marubeni won Shosha Golf Club's September tournament on Sunday at Fox Hills west course when he carded 79-20—59. Tied for second were Ohira of Yawata with 77-17—60, Ota of Mitsui with 79-19—60, and Fukuma of Sumisho with 81-21—60.

* * *

HASUMI TROPHY GOLF SATURDAY

Forty-four members of the Senior, Jet Flite, Shosha, 101, and Swallow golf clubs will vie at the Baldwin Hills course on Saturday, Sept. 22, from 12:30 p.m. for the Hasumi trophy.

* * *

Ogata cops Jet October tourney

S. Ogata won the Jet Flite monthly tournament on Sunday at Rio Hondo with a 86-19—67. He received the Bob Okuno trophy.

Second was George Nozawa with 86-17—69. F. Korin was third with 82-12—70, followed by T. Hama and K. Nakata tied for fourth with 81-10—71 and 82-11—71.

M. Maeda, S. Korin, and J. Yamada tied for sixth with net 72s.

Godo golf meet pairings made

A total of 84 golfers, competing in three flights, Senior, Aye, and Bee, will take to the west Fox Hills course on Sunday in the third annual Godo tournament.

Trophies for the tourney have been donated by the Bank of Tokyo, Sumitomo Bank, L.A. Sporting Goods, and Japan Air Lines for low net in the three flights and low gross overall.

SENIOR FLIGHT
8:30 a.m.

N. Watanabe 10, E. Matsuda 11, F. Korin 12, T. Tamizato 12.

T. Ikemoto 12, J. Nakayama 13, T. Yamaguma 13, K. Yonegaki 14.

B. Uragami 15, K. Mukaeda 16, J. Suzukawa 16, M. Okamoto 17.

F. Kubota 17, J. Yamada 17, A. Nishimoto 17, A. Yasuda 19.

J. Wada 20, M. Shimizu 20, C. Takeuchi 20, G. Sato 21.

Y. Takashima 21, K. Kurata 22, J. Ozawa 23, K. Kamiya 23.

K. Tasugi 24, S. Okuno 25, K. Nishioka 25, T. Ono 25.

AYE FLIGHT
9 a.m.

Y. Ogawa 10, F. Takeichi 11, S. Goto 11, M. Maeda 12.

H. Yanagimoto 12, K. Kamogawa 12, K. Nakai 13, T. Yoshikawa 13.

F. Suzuki 14, A. Ochi 14, JTB Matsuhashi 14, H. Aramaki 15.

F. Miyamoto 15, K. Iyobe 16, K. Shiba 16, C. Kurashita 16.

G. Nozawa 17, Y. Ogawa 17, S. Ito 17, R. Anekawa 18.

H. Miki 18, S. Shinogyoji 19, S. Korin 19, B. Okuno 19.

I. Kiyomiya 19, K. Yagi 20, JTB Torii 20, TAZ Hirai 20.

BEE FLIGHT
9:30 a.m.

M. Yamasaki 21, S. Komori 21, T. Mizuno 21, Yamashiro 21.

S. Utsumi 22, Y. Ito 22, K. Muranaka 22, H. Yonemitsu 22.

H. Furukawa 22, T. Kitamura 22, H. Munekata 23, K. Nozawa 23.

H. Namura 23, M. Kotani 23, N. Iwata 23, Y. Iwashita 24.

T. Kobata 24, I. Mochizuki 24, K. Tsuji 25, K. Seo 25.

I. Kondo 25, Y. Ito 25, N. Horiba 25, E. Kobayashi 25.

K. Kobayashi 25, T. Suzuki 25, K. Ishii 25, E. Tsumura 25.

Godo Golf Tourney Set For Sunday Play at Fox

Pairings for the third annual Godo Tournament Sunday, July 15, at Fox Hills were anounced as follows:

N. Watanabe 10, E. Matsuda 11, F. Korin 12, T. Tamizato 12

T. Ikemto 12, J. Nakayama 13, T. Yamaguma 13, K Yonegaki 14

B. Uragami 15, K. Mukaeda 16, J. Suzukawa 16, M. Okamoto 17
.-IBW.;chi —

F. Kubota 17, J. Yamada 17, A. Nishimoto 17, A. Yasuda 19

J. Wada 20, M. Shimizu 20, C. Takeuchi 20, G. Sato 21

Y. Takashima 21, K. Kurata 22, J. Ozawa 23, K. Kamiya 23

K. Tasugi 24, S. Okuno 25, K. Nishioka 25, T. Ono (Bee) 25

Y. Ogawa 10, F. Takeichi 11, S. Goto 11, M. Maeda 12

H. Yanagimoto 12, K. Kamogawa 12, K. Nakai 13 T Yoshikawa 13

F. Suzuki 14, A. Ochi 14, JT.B. Matsuhashi 14, H. Aramaki 15

F. Miyamoto 15, K. Iyobe 16, K. Shiba 16, C. Kurashita 16

G. Nozawa 17, Y. Ogawa 17, S. Ito 17, R. Anekawa 18

H. Miki 18, S. Shingyoji 19, S. Korin 19, B. Okuno 19

I. Kiyomiya 19, K. Yagi 20, J.T.B. Torii 20, T.A.Z. Hirai 20

M. Yamasaki 21, S. Komori 21, T. Mizuno 21, Yamashiro 21

S. Utsumi 22, Y. Ito 22, K. Muranaka 22, H. Yonemitsu 22

H. Furukawa 22, T. Kitamura 22, H. Munakata 23, K. Nozawa 23

H. Nomura 23, M. Kootani 23, N. Iwata 23, Y. Iwashita 24

T. Kbata 24, I. Mochizuki 24, K. Tsuji 25, K. Seo 25

I. Kondo 25, Y.Ito 25, N. Horiba 25, E. Kobayashi 25

K. Kobayashi 25, T. Suzuki 25, K. Ishii 25, E. Tsumura 25

1963

President.............. JOE KISHI

Vice-President (TOURNAMENT CHAIRMEN) LOUIS AIHARA
YAS TATSUMI

Secretary .... ED NAGAO

Treasurer .... TOSH HAYAKAWA

Handicap .... TY SAITO

1962 I GOLF (NON-AS'SN)

NISEI PIONEERS PLAN VEGAS GOLF

Some 25 Nisei Pioneer golfers and their friends will trek to Las Vegas on Mar. 30 and 31 for a round of golf and a visit to other points of interest.

The tourney will be held on Saturday, Mar. 31, 11 a.m. at the Paradise Valley golf course.

Tarumoto Wins Pioneer Club Tourney at Las Vegas Spa

Sho Tarumoto, sharpshooting stoogie packing dentist, captured the annual Pioneer Club golf tourney held at Paradise Valley C.C. near Las Vegas over the weekend.

Sho scored a 79-8-71 while Tom Kurumada captured low gross honors with a 78. There were 22players vying for the title.

1.	Sho Tarumoto	79-8-71
2.	Kyu Yamahata	80-8-72
3.	Tom Kurumada	78-5-73
4.	Walley Nagata	89-13-76
5.	Aki Niwa	87-10-77
6.	George Ishizuka	90-12-78
	Paul Tsukahara	89-11-78
	Fred Fujikawa	106-28-78

Second was Kyu Yamahata with 80-8—72. Third low net and low gross winner was Tom Kurumada was 78-5—73.

Dr. Wally Nagata was fourth with 89-13—76, followed by Aki Niwa with 87-10—77. George Ishizuka with 90-12—78, Paul Tsukahara with 89-11—78, and Fred Fujikawa with 106-28—78 tied for the next spot.

Arrangements for the weekend trip and golf were made by Cappy Aoki.

1.	Sho Tarumoto	79- 8-71
2.	Kyu Yamahata	80- 8-72
3.	Tom Kurumada	78- 5-73
4.	Wally Nagata	89-13-76
5.	Aki Niwa	87-10-77
6.	George Ishizuka	90-12-78
	Paul Tsukahara	89-11-78
	Fred Fujikawa	106-28-78

The golfers were accompanied by their wives for the weekend jaunt and stayed at the Sahara Hotel. Cappy Aoki made the arrangements for the trip.

---

service. Your low fare inc
movies, deck-sports, parti
delicious American and Or
And you live informally w
traveling companions.

CYC Committee Meets To Form

It was the consensus of opinion that since the JACL had been instrumental in winning the payments for the evacuees, it should extend a helping hand to have Congress declare that the payments are non-taxable income.

side St. Monterey Hills. Very clean 3 bdrm home, 1¾ bath, all built-in, w/w cpt & drps, real fireplace with ensembles, patio, nr schools, only $3500 down.
★ W. BELLA VISTA—3 bdrm stuc, newly painted inside, new w/w cpt. Mercury switch, garb disp, etc, conv located for school & transp.
★ NR ATLANTIC SQUARE—Prime location. 4 room home w/tile ba & kit. Lge liv rm & din rm, hdwd flrs, lge

支那日本に流傳
心を支配したとけ
れは何れも限られ
宗教であつた。家
子を捨て、すべて
絶ちて高野山や
樹下石上に戒行
修を積むもしか
て居なかつた。
た宗教は如何に聖

COMPLETE PLUMBING-SERVICE
• AIR CONDITIONING • HEATING
• REPAIRS • REMODELING
• WATER HEATERS
• WASTE DISPOSALS
CALL
REpublic 1-3607
FA 1-1035 GARDENA
TOM SATO TOE KUNITANI

Asahi Shoe owner wins match play

Mitsuhiko Shimizu of Asahi Shoe Company defeated Takito Yamaguma of the Bank of Tokyo in the finals of the Senior Golf Club's match play tournament on Sunday at the east course of Fox Hills Country Club.

Shimizu was declared the winner on the 16th hole, leading 3 and 2.

Yamaguma was the defending champion.

Shimizu's name will be engraved on the Bank of Tokyo perpetual trophy which will become the permanent possession of the contestant who wins its twice.

The award was presented by the Bank of Tokyo.

---

championship by defeating last year's champion and gained a leg on the perpetual trophy donated last year by Bank of Tokyo. A two time winner of the trophy will gain permanent possession of the coveted cup.

---

20 for the championship.

Yamaguma gained his finalist berth by defeating N. Watanabe, 3 and 2, and Shimizu was victorious over Ed Matsuda, 2 and 1.

---

60 for the win.

Second was T. Tamisato with 80-13—67, followed by T. Ikemoto with 80-11—69, H. Aramaki with 84-12—72 and A. Nishimoto with 89-17—72.

---

with 101-28—73.

Hasumi wins senior golf tourney at Fox

Consul General Yukio Hasumi was the winner of the Senior Japanese Golf Club competition Sunday at the East Fox Hills Country Club golf course with a net score of 68.

His gross of 90, together with his handicap, resulted in his being awarded the Yamaguma Trophy. It was his last golf match in So. Calif. since he will leave Jan. 27 for Tokyo to assume new duties as an ambassador to Laos.

There were 40 participants in the tournament. The group was later invited to a buffet get-together at the consul general's residence in Pasadena.

RIKIMARU WINNER OF AUGUST TOURNEY

I. Rikimaru won the Senior Golf Club's August monthly tournament held Sunday at Fox Hills west course with a 83-15—69 score. Second were E. Matsuda with 81-11—70 and F. Mitsumori with 82-12—70.

THREE TIE FOR SENIOR GOLF FIRST

E. Matsuda with 83-10—73, Y. Oda with 84-11—73, K. Kamogawa with 85-12—73 tied for first place in the October monthly tournament of the Senior Golf Club on Sunday at the Baldwin Hills course. The three will play off at a future date. Four tied for the next place with net 74s. They were T. Ikemoto, K. Yonegaki, G. Sato, and S. Ichikawa.

Tamura Wins Bank of Tokyo Cup in Jet Flite Tourney

Henry Tamura won the Bank of Tokyo trophy Sunday competing with 40 members of the Jet Flite Club in the April tournament at Rio Hondo.

His 5-over-par 76-9-67 was by the far the best score produced in recent tournaments.

JET FLITE

1.	Henry Tamura	76-9-67
2.	Y. Oda	82-12-70
3.	Jimmy Ozawa	92-22-70
4.	T. Hiramatsu	95-25-70
5.	Bob Uragami	86-15-71
6.	Kingo Tasugi	95-23-72
7.	T. Nakada	97-25-72
8.	Nob Watanabe	82-9-73
9.	Charlie Takeuchi	95-22-73
10.	Chigenobu Murakami	97-24-73

70, and T. Hiramatsu 95-25—70.

Others in the top 10 were:

B. Uragami 86-15—71, K. Tasugi 95-23—72, T. Nakada 97-25—72, N. Watanabe 82-9—73, C. Takeuchi 95-22—73, S. Murakami 97-24—73.

---

tomo Bank trophy, a playoff necessited by a tie last month.

1.	Nobuo Watanabe	80-10-70
2.	Yuzo Susagano	89-16-73
	A. Ochi	91-18-73
4.	K. Nakata	91-16-75
	George Kuniyoshi	93-18-75
6.	H. Tamura	85-9-76
	A. Yasuda	94-18-76
	K. Tasugi	99-23-76
9.	Bob Uragami	92-15-77
	M. Okamoto	93-16-77

---

peting against 40 other members of the Jet Flite Club at Rio Hondo yesterday.

Winners and scores were as follows:

JET FLIGHT at Rio Hondo

1.	Minoru Maeda	84-12-72
	Harry Harada (tie)	89-17-72
3.	A. Ochi	91-18-73
4.	Tom Hama	82-8-74
5.	Bob Uragami	89-15-74
6.	Y. Fujii	99-25-74
7.	T. Yamaguma	86-11-75
8.	M. Rikimaru	86-11-75
9.	H. Kawaye	90-15-75

Yasuda 72, G. Sato 72, M. Maeda 73, F. Lorin 73, M. Okamoto 74.

* * *

Nakada Wins Trophy in Jet Flite's Monthly Tourney

Jet Flite Golf Club's monthly tournament was won by T. Nakada who carded an 88-25-63 Sunday at Rio Hondo.

The winner nosed out C. Takeuchi by one stroke to annex the Toyo Trading Co. trophy.

1.	T. Nakada	88-25-63
2.	C. Takeuchi	87-23-64
3.	J. Nakayama	84-17-67
4.	B. Uragami	84-15-69
5.	F. Kubota	87-18-69
6.	N. Watanabe	81-10-71
7.	K. Yonemura	90-19-71
8.	J. Nakagawa	90-19-71
9.	J. Ozawa	94-23-71
10.	T. Hama	82-10-72
	M. Okamoto	89-17-72

Kay Kamiya Nets 66 to Annex Jet Flite Trophy

Kay Kamiya, sporting a whopping 25-handicap, shot a 91 at Rio Hondo to win the monthly tournament of the Jet Flight Golf Club with a net 66.

The popular real estate agent nosed out Fred Kubota by one stroke to win the trophy and top prize.

1.	Kay Kamiya	91-25-66
2.	Fred Kubota	84-17-67
3.	Y. Susagano	84-16-68
4.	M. Okamoto	85-16-69
5.	C. Takeuchi	91-22-69
6.	H. Kawaye	85-15-70
7.	K. Nakata	84-13-71
8.	S. Korin	91-18-73
9.	G. Sato	93-20-73
10.	J. Yamada	90-16-74

THREE TIED IN JET FLITE TOURNEY

S. Korin with 84-18 — 66, B. Okano with 85-19 — 66, and K. Yonekura with 85-19—66 tied for first place in Jet Flite Club's September golf tournament last Sunday at the Rio Hondo Country Club. The three will play-off next Sunday at Fox Hills for first, second, and third places.

Three were deadlocked for fourth. They were T. Hama, F. Kubota, and Hiramatsu with net 69s.

* * *

WINNER OF HASUMI GOLF COMPETITION

Kohei Mori of Shosha won the Hasumi trophy in the competition held Sunday at Baldwin Hills course from a field of 44 members from the Senior, Shosha, Jet Flite, and 101 clubs. He posted a 92-26—66.

Second was Uchiumi of the Consul's office with 93-25—68, followed by Okuno of Jet Flite with 85-16—69. Four tied for fourth with net 70s—Matsuda of Senior, Mitsubayashi of Senior, Komori of 101, and Hiramatsu of Jet Flite.

* * *

Okuto, Suzuki, Winners of Sho-Sha Golf Tournament

Takeshi Okuto, Vice President and Manager of the Bank of Tokyo of California, Los Angeles Office, was crowned champion of the Class "A" tournament held May 6th on the east course of Fox Hills Country Club.

His net score of 71 strokes, handicap 20, won for him the beautiful perpetual trophy and another trophy for the event. The perpetual trophy must be won three times by an individual player.

In the same tournament, in the Class "B" division K. Suzuki of Kannematsu New York, was top man with a net score of 62, 32 handcap.

Shosha Golf Club July Tourney Results Announced

Results of the July Shosha Golf ournament, played July 1 at the ox Hills east links, were released oday.

The results of the two flights re as follows:

A FLIGHT

Ogawa (C. Itoh) 82-10-72, Suzuki oyoshima) 90-14-76, Yamazaki Nissho) 98-21-77.

Miki (Marubeni) 96-18-78, Takiawa (Mitsubishi), Iwata (Marueni), Munakata (Marubeni) 79s.

B FLIGHT

Mochizuki (Marubeni) 94-24-70, eo (Kanematsu) 103-30-73, Horiba Toyoshima) 100-26-74.

Tsuji (Kanematsu) 101-26-75, hibashi (C. Itoh), Mohri (Kanenatsu), Morigiwa (Sumigin) 78s.

HOLE-IN-ONE BY MITSUI GOLFER

Yoshiaki Tanno of Mitsui and Company made a hole-in-one on the par three 220-yard eight hole on the Fox Hills west coast on Sunday, Aug. 5. His threesome consisted of Takebe and Watanabe of the same firm. Other witnesses were Yano, Sato, and Kawahara.

* * *

Shosha Golfers Release Monthly Tourney Results

The 68th Shosha Golf Tournament was held on Oct. 14 at Baldwin Park Golf Course in rainy weather.

The winners of the Gold Trophies in Group "A" and Group "B" are S. Kaharu, manager of Nissho, Inc., and K. Miwa, manager of Sumitomo Bank.

The scorings follows:

Group "A"

S. Kaharu, 90-23—67; T. Yamaguma, 80-11—69; H. Munakata, 93-23—70; H. Ota, 90-19—71; Hanawa, 87-15—72; S. Ichikawa, 91-19—72; K. Tsuji, 92-19—73; I. Mochizuki, 93-20—73; H. Yonemitsu, 95—22—73; K. Seo, 90-16—74; K. Nakai, blind bogey prize.

Group "B"

K. Miwa, 95-25—70; E. Kobayashi, 96-25—71; M. Ishibashi, 98-25—73; Horiba, 98-24—74; F. Ito, 99-24—75; K. Watanabe, 103-28—75; S. Yoshino, 104-28—76; S. Kikuchi,

10 win turkeys in Jet tourney

Ten members of the Jet Flite Club won turkeys in the 18-hole competition held Sunday at the Rio Hondo course. First place winner received in addition to the turkey the Okamoto trophy. A total of 38 golfers competed.

Winner was T. Hiramatsu with 88-25—63, followed by C. Takeuchi with 89-19—70, A. Yasuda 90-19—71, J. Yamada 89-17—72, J. Okamoto 90-17—73.

Tied with 74s were K. Nakada, G. Sato, J. Ozawa and at 75 were T. Hama and A. Ochi.

---

included: T. Hiramatsu 63, C. Takeuchi 70, A. Yasuda 71, J. Yamada 72, J. Okamoto 73, K. Nakada 74, G. Sato 74, J. Ozawa 74, T. Hama 75, A. Ochi 75.

SWALLOW GOLF MONTHLY TOURNEY

Ito of Osaka Shosen with 93-24—69, Mitsuyuki of Kanematsu with 83-14—69, and Sakamoto of Royal Vegas with 94-25—69 tied on Sunday for first place in the Swallow Golf Club's monthly tournament at Brookside.

Results of 10th Satsuki kai golf

S. Ishimoto of Ataka Co. with a net 70 was the winner of the 10th Satsuki Kai golf tourament which drew 38 divoteers on May 20 to 18 holes of golf at the Ojai Valley Country Club.

Y. Ogawa of C. Itoh and Co. was low gross winner with an 86 card.

Other placers were:

S. Ishimoto, Ataka Co.	91-21—70
H. Morio, Tokyo Tsusho	87-14—73
R. Anegawa, Toyomenka	93-18—75

Y. Ogawa, C. Itoh, 86-10—76; I. Koyomiya, Takahashi, 95-18—77; S. Takami, Nissho, 101-24—77; K. Nakai, Iwai, 91-13—78; T. Oshiro, Yawata, 96-18—78; S. Uchida, Yawata, 89-10—79; R. Seo, Kanematsu, 106-27—79.

Eagle Produce man gets ace

Shigeo Sakata, one of the owners of Eagle Produce, got a hole-in-one on Sunday on the No. 2 Brookside course.

On the 11th hole, par three 200 yarder, Sakata sunk his tee shot, using a No. 2 wood.

Sakata was golfing in the company of two Caucasians and Tosh Goto.

WINNER OF SHOSHA SEPTEMBER TOURNEY

Mochizuki of Marubeni won Shosha Golf Club's September tournament on Sunday at Fox Hills west course when he carded 79-20—59. Tied for second were Ohira of Yawata with 77-17—60, Ota of Mitsui with 79-19—60, and Fukuma of Sumisho with 81-21—60.

* * *

HASUMI TROPHY GOLF SATURDAY

Forty-four members of the Senior, Jet Flite, Shosha, 101, and Swallow golf clubs will vie at the Baldwin Hills course on Saturday, Sept. 22, from 12:30 p.m. for the Hasumi trophy.

* * *

Ogata cops Jet October tourney

S. Ogata won the Jet Flite monthly tournament on Sunday at Rio Hondo with a 86-19—67. He received the Bob Okuno trophy.

Second was George Nozawa with 86-17—69. F. Korin was third with 82-12—70, followed by T. Hama and K. Nakata tied for fourth with 81-10—71 and 82-11—71.

M. Maeda, S. Korin, and J. Yamada tied for sixth with net 72s.

Godo golf meet pairings made

A total of 84 golfers, competing in three flights, Senior, Aye, and Bee, will take to the west Fox Hills course on Sunday in the third annual Godo tournament.

Trophies for the tourney have been donated by the Bank of Tokyo, Sumitomo Bank, L.A. Sporting Goods, and Japan Air Lines for low net in the three flights and low gross overall.

SENIOR FLIGHT
8:30 a.m.

N. Watanabe 10, E. Matsuda 11, F. Korin 12, T. Tamizato 12.

T. Ikemoto 12, J. Nakayama 13, T. Yamaguma 13, K. Yonegaki 14.

B. Uragami 15, K. Mukaeda 16, J. Suzukawa 16, M. Okamoto 17.

F. Kubota 17, J. Yamada 17, A. Nishimoto 17, A. Yasuda 19.

J. Wada 20, M. Shimizu 20, C. Takeuchi 20, G. Sato 21.

Y. Takashima 21, K. Kurata 22, J. Ozawa 23, K. Kamiya 23.

K. Tasugi 24, S. Okuno 25, K. Nishioka 25, T. Ono 25.

AYE FLIGHT
9 a.m.

Y. Ogawa 10, F. Takeichi 11, S. Goto 11, M. Maeda 12.

H. Yanagimoto 12, K. Kamogawa 12, K. Nakai 13, T. Yoshikawa 13.

F. Suzuki 14, A. Ochi 14, JTB Matsuhashi 14, H. Aramaki 15.

F. Miyamoto 15, K. Iyobe 16, K. Shiba 16, C. Kurashita 16.

G. Nozawa 17, Y. Ogawa 17, S. Ito 17, R. Anekawa 18.

H. Miki 18, S. Shinogyoji 19, S. Korin 19, B. Okuno 19.

I. Kiyomiya 19, K. Yagi 20, JTB Torii 20, TAZ Hirai 20.

BEE FLIGHT
9:30 a.m.

M. Yamasaki 21, S. Komori 21, T. Mizuno 21, Yamashiro 21.

S. Utsumi 22, Y. Ito 22, K. Muranaka 22, H. Yonemitsu 22.

H. Furukawa 22, T. Kitamura 22, H. Munekata 23, K. Nozawa 23.

H. Namura 23, M. Kotani 23, N. Iwata 23, Y. Iwashita 24.

T. Kobata 24, I. Mochizuki 24, K. Tsuji 25, K. Seo 25.

I. Kondo 25, Y. Ito 25, N. Horiba 25, E. Kobayashi 25.

K. Kobayashi 25, T. Suzuki 25, K. Ishii 25, E. Tsumura 25.

Godo Golf Tourney Set For Sunday Play at Fox

Pairings for the third annual Godo Tournament Sunday, July 15, at Fox Hills were anounced as follows:

N. Watanabe 10, E. Matsuda 11, F. Korin 12, T. Tamizato 12

T. Ikemto 12, J. Nakayama 13, T. Yamaguma 13, K Yonegaki 14

B. Uragami 15, K. Mukaeda 16, J. Suzukawa 16, M. Okamoto 17
-IBW,;chi —

F. Kubota 17, J. Yamada 17, A. Nishimoto 17, A. Yasuda 19

J. Wada 20, M. Shimizu 20, C. Takeuchi 20, G. Sato 21

Y. Takashima 21, K. Kurata 22, J. Ozawa 23, K. Kamiya 23

K. Tasugi 24, S. Okuno 25, K. Nishioka 25, T. Ono (Bee) 25

Y. Ogawa 10, F. Takeichi 11, S. Goto 11, M. Maeda 12

H. Yanagimoto 12, K. Kamogawa 12, K. Nakai 13 T Yoshikawa 13

F. Suzuki 14, A. Ochi 14, JT.B. Matsuhashi 14, H. Aramaki 15

F. Miyamoto 15, K. Iyobe 16, K. Shiba 16, C. Kurashita 16

G. Nozawa 17, Y. Ogawa 17, S. Ito 17, R. Anekawa 18

H. Miki 18, S. Shingyoji 19, S. Korin 19, B. Okuno 19

I. Kiyomiya 19, K. Yagi 20, J.T.B. Torii 20, T.A.Z. Hirai 20

M. Yamasaki 21, S. Komori 21, T. Mizuno 21, Yamashiro 21

S. Utsumi 22, Y. Ito 22, K. Muranaka 22, H. Yonemitsu 22

H. Furukawa 22, T. Kitamura 22, H. Munakata 23, K. Nozawa 23

H. Nomura 23, M. Kootani 23, N. Iwata 23, Y. Iwashita 24

T. Kbata 24, I. Mochizuki 24, K. Tsuji 25, K. Seo 25

I. Kondo 25, Y.Ito 25, N. Horiba 25, E. Kobayashi 25

K. Kobayashi 25, T. Suzuki 25, K. Ishii 25, E. Tsumura 25

1963

President.............. JOE KISHI

Vice-President (TOURNAMENT CHAIRMEN) LOUIS AIHARA
YAS TATSUMI

Secretary .... ED NAGAO

Treasurer .... TOSH HAYAKAWA

Handicap .... TY SAITO

1962 L GOLF (NON-AS'SN)

NISEI PIONEERS PLAN VEGAS GOLF

Some 25 Nisei Pioneer golfers and their friends will trek to Las Vegas on Mar. 30 and 31 for a round of golf and a visit to other points of interest.

The tourney will be held on Saturday, Mar. 31, 11 a.m. at the Paradise Valley golf course.

Tarumoto Wins Pioneer Club Tourney at Las Vegas Spa

Sho Tarumoto, sharpshooting stoogie packing dentist, captured the annual Pioneer Club golf tourney held at Paradise Valley C.C. near Las Vegas over the weekend.

Sho scored a 79-8-71 while Tom Kurumada captured low gross honors with a 78. There were 22 players vying for the title.

1. Sho Tarumoto	79-8-71
2. Kyu Yamahata	80-8-72
3. Tom Kurumada	78-5-73
4. Walley Nagata	89-13-76
5. Aki Niwa	87-10-77
6. George Ishizuka	90-12-78
Paul Tsukahara	89-11-78
Fred Fujikawa	106-28-78

Second was Kyu Yamahata with 80-8—72. Third low net and low gross winner was Tom Kurumada was 78-5—73.

Dr. Wally Nagata was fourth with 89-13—76, followed by Aki Niwa with 87-10—77. George Ishizuka with 90-12—78, Paul Tsukahara with 89-11—78, and Fred Fujikawa with 106-28—78 tied for the next spot.

Arrangements for the weekend trip and golf were made by Cappy Aoki.

vying for the title.

1. Sho Tarumoto	79- 8-71
2. Kyu Yamahata	80- 8-72
3. Tom Kurumada	78- 5-73
4. Wally Nagata	89-13-76
5. Aki Niwa	87-10-77
6. George Ishizuka	90-12-78
Paul Tsukahara	89-11-78
Fred Fujikawa	106-28-78

The golfers were accompanied by their wives for the weekend jaunt and stayed at the Sahara Hotel. Cappy Aoki made the arrangements for the trip.

---

service. Your low fare inc
movies, deck-sports, parti
delicious American and O
And you live informally v
traveling companions.

It was the consensus of opinion that since the JACL had been instrumental in winning the payments for the evacuees, it should extend a helping hand to have Congress declare that the payments are non-taxable income.

CYC Committee Meets To Form

★ OPEN HOUSE— side St. Monterey Hills. Very clean 3 bdrm home, 1¾ bath, all built-in, w/w cpt & drps, real fireplace with ensembles, patio, nr schools, only $3500 down.
★ W. BELLA VISTA—3 bdrm stuc, newly painted inside, new w/w cpt, Mercury switch, garb disp, etc, conv located for school & transp.
★ NR ATLANTIC SQUARE—Prime location. 4 room home w/tile ba & kit. Lge liv rm & din rm, hdwd flrs, lge
"TO THE SQUARE."

[illegible]

★ WESTSIDE—3 bdrm and den frame, only 1 block to 'J' car. Only $2500 down.
★ BOYLE HEIGHTS — Large 5 room frame on Folsom St. Huge lot, very high and dry location, near end of 'P' carline. $2000 down.
★ WESTSIDE—Van Ness and 48th St. Spacious 3 bdrm frame, excellent buy, $2000 down.
★ WESTSIDE—Near 7th Ave. and Jefferson, nice 5 room frame, near 'J' carline, $1500 down.
★ WESTSIDE—Near 9th Ave. and Jefferson, another 5 room frame, low down payment.
★ WESTSIDE — Near Santa Barbara, spacious 3 bdrm frame, ideal for large family. $2500 down.
★ BALDWIN PLAZA—3 bdrm stucco in
FA 1-1035 GARDENA
TOM SATO TOE KUNITANI

73-Year-Old Golfer Wins Match Play Championship

Mitsuhiko Shimizu, 73-year-old owner of Asahi Shoe Store, displayed a marked brand of golf gained only through experience in defeating a younger Takito Yamaguma, official of Bank of Tokyo, to the decisive tune of 4 and 2 in the finals of the Senior Golf Club's match tournament.

Playing the hilly east course of Fox Hills Sunday Shimizu won the championship by defeating last year's champion and gained a leg on the perpetual trophy donated last year by Bank of Tokyo. A two time winner of the trophy will gain permanent possession of the coveted cup.

20 for the championship.

Yamaguma gained his finalist berth by defeating N. Watanabe, 3 and 2, and Shimizu was victorious over Ed Matsuda, 2 and 1.

60 for the win.

Second was T. Tamisato with 80-13—67, followed by T. Ikemoto with 80-11—69, H. Aramaki with 84-12—72 and A. Nishimoto with 89-17—72.

with 101-28—73.

Hasumi wins senior golf tourney at Fox

Consul General Yukio Hasumi was the winner of the Senior Japanese Golf Club competition Sunday at the East Fox Hills Country Club golf course with a net score of 68.

His gross of 90, together with his handicap, resulted in his being awarded the Yamaguma Trophy. It was his last golf match in So. Calif. since he will leave Jan. 27 for Tokyo to assume new duties as an ambassador to Laos.

There were 40 participants in the tournament. The group was later invited to a buffet get-together at the consul general's residence in Pasadena.

RIKIMARU WINNER OF AUGUST TOURNEY

I. Rikimaru won the Senior Golf Club's August monthly tournament held Sunday at Fox Hills west course with a 83-15—69 score. Second were E. Matsuda with 81-11—70 and F. Mitsumori with 82-12—70.

THREE TIE FOR SENIOR GOLF FIRST

E. Matsuda with 83-10—73, Y. Oda with 84-11—73, K. Kamogawa with 85-12—73 tied for first place in the October monthly tournament of the Senior Golf Club on Sunday at the Baldwin Hills course. The three will play off at a future date. Four tied for the next place with net 74s. They were T. Ikemoto, K. Yonegaki, G. Sato, and S. Ichikawa.

Tamura Wins Bank of Tokyo Cup in Jet Flite Tourney

Henry Tamura won the Bank of Tokyo trophy Sunday competing with 40 members of the Jet Flite Club in the April tournament at Rio Hondo.

His 5-over-par 76-9-67 was by the far the best score produced in recent tournaments.

JET FLITE

1. Henry Tamura	76-9-67
2. Y. Oda	82-12-70
3. Jimmy Ozawa	92-22-70
4. T. Hiramatsu	95-25-70
5. Bob Uragami	86-15-71
6. Kingo Tasugi	95-23-72
7. T. Nakada	97-25-72
8. Nob Watanabe	82-9-73
9. Charlie Takeuchi	95-22-73
10. Chigenobu Murakami	97-24-73

70, and T. Hiramatsu 95-25—70.

Others in the top 10 were:

B. Uragami 86-15—71, K. Tasugi 95-23—72, T. Nakada 97-25—72, N. Watanabe 82-9—73, C. Takeuchi 95-22—73, S. Murakami 97-24—73.

feated M. Maeda to win the Sumitomo Bank trophy, a playoff necessited by a tie last month.

1. Nobuo Watanabe	80-10-70
2. Yuzo Susagano	89-16-73
A. Ochi	91-18-73
4. K. Nakata	91-16-75
George Kuniyoshi	93-18-75
6. H. Tamura	85-9-76
A. Yasuda	94-18-76
K. Tasugi	99-23-76
9. Bob Uragami	92-15-77
M. Okamoto	93-16-77

for first place competing against 40 other members of the Jet Flite Club at Rio Hondo yesterday.

Winners and scores were as follows:

JET FLIGHT at Rio Hondo

1. Minoru Maeda	84-12-72
Harry Harada (tie)	89-17-72
3. A. Ochi	91-18-73
4. Tom Hama	82-8-74
5. Bob Uragami	89-15-74
6. Y. Fujii	99-25-74
7. T. Yamaguma	86-11-75
8. M. Rikimaru	86-11-75
9. H. Kawaye	90-15-75

Yasuda 72, G. Sato 72, M. Maeda 73, F. Lorin 73, M. Okamoto 74.

* * *

Nakada Wins Trophy in Jet Flite's Monthly Tourney

Jet Flite Golf Club's monthly tournament was won by T. Nakada who carded an 88-25-63 Sunday at Rio Hondo.

The winner nosed out C. Takeuchi by one stroke to annex the Toyo Trading Co. trophy.

1. T. Nakada	88-25-63
2. C. Takeuchi	87-23-64
3. J. Nakayama	84-17-67
4. B. Uragami	84-15-69
5. F. Kubota	87-18-69
6. N. Watanabe	81-10-71
7. K. Yonemura	90-19-71
8. J. Nakagawa	90-19-71
9. J. Ozawa	94-23-71
10. T. Hama	82-10-72
M. Okamoto	89-17-72

Kay Kamiya Nets 66 to Annex Jet Flite Trophy

Kay Kamiya, sporting a whopping 25-handicap, shot a 91 at Rio Hondo to win the monthly tournament of the Jet Flight Golf Club with a net 66.

The popular real estate agent nosed out Fred Kubota by one stroke to win the trophy and top prize.

1. Kay Kamiya	91-25-66
2. Fred Kubota	84-17-67
3. Y. Susagano	84-16-68
4. M. Okamoto	85-16-69
5. C. Takeuchi	91-22-69
6. H. Kawaye	85-15-70
7. K. Nakata	84-13-71
8. S. Korin	91-18-73
9. G. Sato	93-20-73
10. J. Yamada	90-16-74

THREE TIED IN JET FLITE TOURNEY

S. Korin with 84-18 — 66, B. Okano with 85-19 — 66, and K. Yonekura with 85-19—66 tied for first place in Jet Flite Club's September golf tournament last Sunday at the Rio Hondo Country Club. The three will play-off next Sunday at Fox Hills for first, second, and third places.

Three were deadlocked for fourth. They were T. Hama, F. Kubota, and Hiramatsu with net 69s.

* * *

WINNER OF HASUMI GOLF COMPETITION

Kohei Mori of Shosha won the Hasumi trophy in the competition held Sunday at Baldwin Hills course from a field of 44 members from the Senior, Shosha, Jet Flite, and 101 clubs. He posted a 92-26—66.

Second was Uchiumi of the Consul's office with 93-25—68, followed by Okuno of Jet Flite with 85-16—69. Four tied for fourth with net 70s—Matsuda of Senior, Mitsubayashi of Senior, Komori of 101, and Hiramatsu of Jet Flite.

* * *

Okuto, Suzuki, Winners of Sho-Sha Golf Tournament

Takeshi Okuto, Vice President and Manager of the Bank of Tokyo of California, Los Angeles Office, was crowned champion of the Class "A" tournament held May 6th on the east course of Fox Hills Country Club.

His net score of 71 strokes, handicap 20, won for him the beautiful perpetual trophy and another trophy for the event. The perpetual trophy must be won three times by an individual player.

In the same tournament, in the Class "B" division K. Suzuki of Kannematsu New York, was top man with a net score of 62, 32 handcap.

Shosha Golf Club July Tourney Results Announced

Results of the July Shosha Golf ournament, played July 1 at the ox Hills east links, were released oday.

The results of the two flights re as follows:

A FLIGHT

Ogawa (C. Itoh) 82-10-72, Suzuki Toyoshima) 90-14-76, Yamazaki Nissho) 98-21-77.

Miki (Marubeni) 96-18-78, Takiawa (Mitsubishi), Iwata (Marueni), Munakata (Marubeni) 79s.

B FLIGHT

Mochizuki (Marubeni) 94-24-70, eo (Kanematsu) 103-30-73, Horiba Toyoshima) 100-26-74.

Tsuji (Kanematsu) 101-26-75, shibashi (C. Itoh), Mohri (Kanenatsu), Morigiwa (Sumigin) 78s.

HOLE-IN-ONE BY MITSUI GOLFER

Yoshiaki Tanno of Mitsui and Company made a hole-in-one on the par three 220-yard eight hole on the Fox Hills west coast on Sunday, Aug. 5. His threesome consisted of Takebe and Watanabe of the same firm. Other witnesses were Yano, Sato, and Kawahara.

* * *

Shosha Golfers Release Monthly Tourney Results

The 68th Shosha Golf Tournament was held on Oct. 14 at Baldwin Park Golf Course in rainy weather.

The winners of the Gold Trophies in Group "A" and Group "B" are S. Kaharu, manager of Nissho, Inc., and K. Miwa, manager of Sumitomo Bank.

The scorings follows:

Group "A"

S. Kaharu, 90-23—67; T. Yamaguma, 80-11—69; H. Munakata, 93-23—70; H. Ota, 90-19—71; Hanawa, 87-15—72; S. Ichikawa, 91-19—72; K. Tsuji, 92-19—73; I. Mochizuki, 93-20—73; H. Yonemitsu, 95—22—73; K. Seo, 90-16—74; K. Nakai, blind bogey prize.

Group "B"

K. Miwa, 95-25—70; E. Kobayashi, 96-25—71; M. Ishibashi, 98-25—73; Horiba, 93-24—74; F. Ito, 99-

bdrm each. Beautiful all the baths. Drive by 1706 Ridgeley Drive. By appt only.
● PICO—FAIRFAX DUPLEX. Spacious 2 bdrm, liv rm, din rm, unit heat, with center hall plan. $30,000 FP. Owner wants offer.
● PICO — FAIRFAX. 4 UNITS. Clean owners 2 bdrm plus 3 1-bdrm modern stucco. Staggered units. All one level. Really good buy!
● PICO 8 UNITS—$7950 DOWN! Better hurry on this one. Out of town owner says "sacrifice!" 1 block to 'P'

TURKEY SHOOT WINNERS

Jet Flite held a Turkey Shoot, Sunday Nov. 25 at Sio Hondo, with 10 member bagging birds.

The winners and their net scores included: T. Hiramatsu 63, C. Takeuchi 70, A. Yasuda 71, J. Yamada 72, J. Okamoto 73, K. Nakada 74, G. Sato 74, J. Ozawa 74, T. Hama 75, A. Ochi 75.

SWALLOW GOLF MONTHLY TOURNEY

Ito of Osaka Shosen with 93-24—69, Mitsuyuki of Kanematsu with 83-14—69, and Sakamoto of Royal Vegas with 94-25—69 tied on Sunday for first place in the Swallow Golf Club's monthly tournament at Brookside.

Results of 10th Satsuki kai golf

S. Ishimoto of Ataka Co. with a net 70 was the winner of the 10th Satsuki Kai golf tourament which drew 38 divoteers on May 20 to 18 holes of golf at the Ojai Valley Country Club.

Y. Ogawa of C. Itoh and Co. was low gross winner with an 86 card.

Other placers were:

S. Ishimoto, Ataka Co.	91-21—70
H. Morio, Tokyo Tsusho	87-14—73
R. Anegawa, Toyomenka	93-18—75

Y. Ogawa, C. Itoh, 86-10—76; I. Koyomiya, Takahashi, 95-18—77; S. Takami, Nissho, 101-24—77; K. Nakai, Iwai, 91-13—78; T. Oshiro, Yawata, 96-18—78; S. Uchida, Yawata, 89-10—79; R. Seo, Kanematsu, 106-27—79.

Eagle Produce man gets ace

Shigeo Sakata, one of the owners of Eagle Produce, got a hole-in-one on Sunday on the No. 2 Brookside course.

On the 11th hole, par three 200 yarder, Sakata sunk his tee shot, using a No. 2 wood.

Sakata was golfing in the company of two Caucasians and Tosh Goto.

WINNER OF SHOSHA SEPTEMBER TOURNEY

Mochizuki of Marubeni won Shosha Golf Club's September tournament on Sunday at Fox Hills west course when he carded 79-20—59. Tied for second were Ohira of Yawata with 77-17—60, Ota of Mitsui with 79-19—60, and Fukuma of Sumisho with 81-21—60.

* * *

HASUMI TROPHY GOLF SATURDAY

Forty-four members of the Senior, Jet Flite, Shosha, 101, and Swallow golf clubs will vie at the Baldwin Hills course on Saturday, Sept. 22, from 12:30 p.m. for the Hasumi trophy.

* * *

Ogata cops Jet October tourney

S. Ogata won the Jet Flite monthly tournament on Sunday at Rio Hondo with a 86-19—67. He received the Bob Okuno trophy.

Second was George Nozawa with 86-17—69. F. Korin was third with 82-12—70, followed by T. Hama and K. Nakata tied for fourth with 81-10—71 and 82-11—71.

M. Maeda, S. Korin, and J. Yamada tied for sixth with net 72s.

Godo golf meet pairings made

A total of 84 golfers, competing in three flights, Senior, Aye, and Bee, will take to the west Fox Hills course on Sunday in the third annual Godo tournament.

Trophies for the tourney have been donated by the Bank of Tokyo, Sumitomo Bank, L.A. Sporting Goods, and Japan Air Lines for low net in the three flights and low gross overall.

SENIOR FLIGHT
8:30 a.m.

N. Watanabe 10, E. Matsuda 11, F. Korin 12, T. Tamizato 12.

T. Ikemoto 12, J. Nakayama 13, T. Yamaguma 13, K. Yonegaki 14.

B. Uragami 15, K. Mukaeda 16, J. Suzukawa 16, M. Okamoto 17.

F. Kubota 17, J. Yamada 17, A. Nishimoto 17, A. Yasuda 19.

J. Wada 20, M. Shimizu 20, C. Takeuchi 20, G. Sato 21.

Y. Takashima 21, K. Kurata 22, J. Ozawa 23, K. Kamiya 23.

K. Tasugi 24, S. Okuno 25, K. Nishioka 25, T. Ono 25.

AYE FLIGHT
9 a.m.

Y. Ogawa 10, F. Takeichi 11, S. Goto 11, M. Maeda 12.

H. Yanagimoto 12, K. Kamogawa 12, K. Nakai 13, T. Yoshikawa 13.

F. Suzuki 14, A. Ochi 14, JTB Matsuhashi 14, H. Aramaki 15.

F. Miyamoto 15, K. Iyobe 16, K. Shiba 16, C. Kurashita 16.

G. Nozawa 17, Y. Ogawa 17, S. Ito 17, R. Anekawa 18.

H. Miki 18, S. Shinogyoji 19, S. Korin 19, B. Okuno 19.

I. Kiyomiya 19, K. Yagi 20, JTB Torii 20, TAZ Hirai 20.

BEE FLIGHT
9:30 a.m.

M. Yamasaki 21, S. Komori 21, T. Mizuno 21, Yamashiro 21.

S. Utsumi 22, Y. Ito 22, K. Muranaka 22, H. Yonemitsu 22.

H. Furukawa 22, T. Kitamura 22, H. Munekata 23, K. Nozawa 23.

H. Namura 23, M. Kotani 23, N. Iwata 23, Y. Iwashita 24.

T. Kobata 24, I. Mochizuki 24, K. Tsuji 25, K. Seo 25.

I. Kondo 25, Y. Ito 25, N. Horiba 25, E. Kobayashi 25.

K. Kobayashi 25, T. Suzuki 25, K. Ishii 25, E. Tsumura 25.

Godo Golf Tourney Set For Sunday Play at Fox

Pairings for the third annual Godo Tournament Sunday, July 15, at Fox Hills were anounced as follows:

N. Watanabe 10, E. Matsuda 11, F. Korin 12, T. Tamizato 12

T. Ikemto 12, J. Nakayama 13, T. Yamaguma 13, K Yonegaki 14

B. Uragami 15, K. Mukaeda 16, J. Suzukawa 16, M. Okamoto 17
.-IBW,;chi —

F. Kubota 17, J. Yamada 17, A. Nishimoto 17, A. Yasuda 19

J. Wada 20, M. Shimizu 20, C. Takeuchi 20, G. Sato 21

Y. Takashima 21, K. Kurata 22, J. Ozawa 23, K. Kamiya 23

K. Tasugi 24, S. Okuno 25, K. Nishioka 25, T. Ono (Bee) 25

Y. Ogawa 10, F. Takeichi 11, S. Goto 11, M. Maeda 12

H. Yanagimoto 12, K. Kamogawa 12, K. Nakai 13 T Yoshikawa 13

F. Suzuki 14, A. Ochi 14, JT.B. Matsuhashi 14, H. Aramaki 15

F. Miyamoto 15, K. Iyobe 16, K. Shiba 16, C. Kurashita 16

G. Nozawa 17, Y. Ogawa 17, S. Ito 17, R. Anekawa 18

H. Miki 18, S. Shingyoji 19, S. Korin 19, B. Okuno 19

I. Kiyomiya 19, K. Yagi 20, J.T.B. Torii 20, T.A.Z. Hirai 20

M. Yamasaki 21, S. Komori 21, T. Mizuno 21, Yamashiro 21

S. Utsumi 22, Y. Ito 22, K. Muranaka 22, H. Yonemitsu 22

H. Furukawa 22, T. Kitamura 22, H. Munakata 23, K. Nozawa 23

H. Nomura 23, M. Kootani 23, N. Iwata 23, Y. Iwashita 24

T. Kbata 24, I. Mochizuki 24, K. Tsuji 25, K. Seo 25

I. Kondo 25, Y.Ito 25, N. Horiba 25, E. Kobayashi 25

K. Kobayashi 25, T. Suzuki 25, K. Ishii 25, E. Tsumura 25

1963

President...............	JOE KISHI
Vice-President (TOURNAMENT CHAIRMEN)	LOUIS AIHARA YAS TATSUMI
Secretary	ED NAGAO
Treasurer	TOSH HAYAKAWA
Handicap	TY SAITO

1962 L GOLF (NON-AS'SN)

NISEI PIONEERS PLAN VEGAS GOLF

Some 25 Nisei Pioneer golfers and their friends will trek to Las Vegas on Mar. 30 and 31 for a round of golf and a visit to other points of interest.

The tourney will be held on Saturday, Mar. 31, 11 a.m. at the Paradise Valley golf course.

Tarumoto Wins Pioneer Club Tourney at Las Vegas Spa

Sho Tarumoto, sharpshooting stoogie packing dentist, captured the annual Pioneer Club golf tourney held at Paradise Valley C.C. near Las Vegas over the weekend.

Sho scored a 79-8-71 while Tom Kurumada captured low gross honors with a 78. There were 22players vying for the title.

1. Sho Tarumoto	79-8-71
2. Kyu Yamahata	80-8-72
3. Tom Kurumada	78-5-73
4. Walley Nagata	89-13-76
5. Aki Niwa	87-10-77
6. George Ishizuka	90-12-78
Paul Tsukahara	89-11-78
Fred Fujikawa	106-28-78

Second was Kyu Yamahata with 80-8—72. Third low net and low gross winner was Tom Kurumada was 78-5—73.

Dr. Wally Nagata was fourth with 89-13—76, followed by Aki Niwa with 87-10—77. George Ishizuka with 90-12—78, Paul Tsukahara with 89-11—78, and Fred Fujikawa with 106-28—78 tied for the next spot.

Arrangements for the weekend trip and golf were made by Cappy Aoki.

---

vying for the title.

1. Sho Tarumoto	79- 8-71
2. Kyu Yamahata	80- 8-72
3. Tom Kurumada	78- 5-73
4. Wally Nagata	89-13-76
5. Aki Niwa	87-10-77
6. George Ishizuka	90-12-78
Paul Tsukahara	89-11-78
Fred Fujikawa	106-28-78

The golfers were accompanied by their wives for the weekend jaunt and stayed at the Sahara Hotel. Cappy Aoki made the arrangements for the trip.

---

service. Your low fare inc
movies, deck-sports, parti
delicious American and Or
And you live informally v
traveling companions.

CYC Committee Meets To Form

It was the consensus of opinion that since the JACL had been instrumental in winning the payments for the evacuees, it should extend a helping hand to have Congress declare that the payments are non-taxable income.

★ OPEN HOUSE side St. Monterey Hills. Very clean 3 bdrm home, 1¾ bath, all built-in, w/w cpt & drps, real fireplace with ensembles, patio, nr schools, only $3500 down.
★ W. BELLA VISTA—3 bdrm stuc, newly painted inside, new w/w cpt, Mercury switch, garb disp, etc, conv located for school & transp.
★ NR ATLANTIC SQUARE—Prime location. 4 room home w/tile ba & kit. Lge liv rm & din rm, hdwd flrs, lge "TO THE SQUARE."

TOM SATO TOE KUNITANI
FA 1-1035 GARDENA
★ BALDWIN PLAZA—3 bdrm stucco in
★ WESTSIDE — Near Santa Barbara, spacious 3 bdrm frame, ideal for large family. $2500 down.
★ WESTSIDE—Near 9th Ave. and Jefferson, another 5 room frame, low down payment.
★ WESTSIDE—Near 7th Ave. and Jefferson, nice 5 room frame, near 'J' carline, $1500 down.
★ WESTSIDE—Van Ness and 48th St. Spacious 3 bdrm frame, excellent buy, $2000 down.
★ BOYLE HEIGHTS — Large 5 room frame on Folsom St. Huge lot, very high and dry location, near end of 'P' carline. $2000 down.

Senior finals set for May 20

Semi-finals in the Senior Golf Club's match play tournament were held on Sunday at the Rio Hondo Club where Takito Yamaguma of the Bank of Tokyo and Mitsuhiko Shimizu emerged as finalists.

They meet on the Fox Hills Country Club east course on May 20 for the championship.

Yamaguma gained his finalist berth by defeating N. Watanabe, 3 and 2, and Shimizu was victorious over Ed Matsuda, 2 and 1.

---

60 for the win.

Second was T. Tamisato with 80-13—67, followed by T. Ikemoto with 80-11—69, H. Aramaki with 84-12—72 and A. Nishimoto with 89-17—72.

with 101-28—73.

Hasumi wins senior golf tourney at Fox

Consul General Yukio Hasumi was the winner of the Senior Japanese Golf Club competition Sunday at the East Fox Hills Country Club golf course with a net score of 68.

His gross of 90, together with his handicap, resulted in his being awarded the Yamaguma Trophy. It was his last golf match in So. Calif. since he will leave Jan. 27 for Tokyo to assume new duties as an ambassador to Laos.

There were 40 participants in the tournament. The group was later invited to a buffet get-together at the consul general's residence in Pasadena.

RIKIMARU WINNER OF AUGUST TOURNEY

I. Rikimaru won the Senior Golf Club's August monthly tournament held Sunday at Fox Hills west course with a 83-15—69 score. Second were E. Matsuda with 81-11—70 and F. Mitsumori with 82-12—70.

THREE TIE FOR SENIOR GOLF FIRST

E. Matsuda with 83-10—73, Y. Oda with 84-11—73, K. Kamogawa with 85-12—73 tied for first place in the October monthly tournament of the Senior Golf Club on Sunday at the Baldwin Hills course. The three will play off at a future date. Four tied for the next place with net 74s. They were T. Ikemoto, K. Yonegaki, G. Sato, and S. Ichikawa.

Tamura Wins Bank of Tokyo Cup in Jet Flite Tourney

Henry Tamura won the Bank of Tokyo trophy Sunday competing with 40 members of the Jet Flite Club in the April tournament at Rio Hondo.

His 5-over-par 76-9-67 was by the far the best score produced in recent tournaments.

JET FLITE	
1. Henry Tamura	76-9-67
2. Y. Oda	82-12-70
3. Jimmy Ozawa	92-22-70
4. T. Hiramatsu	95-25-70
5. Bob Uragami	86-15-71
6. Kingo Tasugi	95-23-72
7. T. Nakada	97-25-72
8. Nob Watanabe	82-9-73
9. Charlie Takeuchi	95-22-73
10. Chigenobu Murakami	97-24-73

70, and T. Hiramatsu 95-25—70.

Others in the top 10 were:

B. Uragami 86-15—71, K. Tasugi 95-23—72, T. Nakada 97-25—72, N. Watanabe 82-9—73, C. Takeuchi 95-22—73, S. Murakami 97-24—73.

---

feated M. Maeda to win the Sumitomo Bank trophy, a playoff necessited by a tie last month.

1. Nobuo Watanabe	80-10-70
2. Yuzo Susagano	89-16-73
A. Ochi	91-18-73
4. K. Nakata	91-16-75
George Kuniyoshi	93-18-75
6. H. Tamura	85-9-76
A. Yasuda	94-18-76
K. Tasugi	99-23-76
9. Bob Uragami	92-15-77
M. Okamoto	93-16-77

---

first place competing against 40 other members of the Jet Flite Club at Rio Hondo yesterday.

Winners and scores were as follows:

JET FLIGHT at Rio Hondo	
1. Minoru Maeda	84-12-72
Harry Harada (tie)	89-17-72
3 .A. Ochi	91-18-73
4. Tom Hama	82-8-74
5. Bob Uragami	89-15-74
6. Y. Fujii	99-25-74
7. T. Yamaguma	86-11-75
8. M. Rikimaru	86-11-75
9. H. Kawaye	90-15-75

Yasuda 72, G. Sato 72, M. Maeda 73, F. Lorin 73, M. Okamoto 74.

* * *

Nakada Wins Trophy in Jet Flite's Monthly Tourney

Jet Flite Golf Club's monthly tournament was won by T. Nakada who carded an 88-25-63 Sunday at Rio Hondo.

The winner nosed out C. Takeuchi by one stroke to annex the Toyo Trading Co. trophy.

1. T. Nakada	88-25-63
2. C. Takeuchi	87-23-64
3. J. Nakayama	84-17-67
4. B. Uragami	84-15-69
5. F. Kubota	87-18-69
6. N. Watanabe	81-10-71
7. K. Yonemura	90-19-71
8. J. Nakagawa	90-19-71
9. J. Ozawa	94-23-71
10. T. Hama	82-10-72
M. Okamoto	89-17-72

Kay Kamiya Nets 66 to Annex Jet Flite Trophy

Kay Kamiya, sporting a whopping 25-handicap, shot a 91 at Rio Hondo to win the monthly tournament of the Jet Flight Golf Club with a net 66.

The popular real estate agent nosed out Fred Kubota by one stroke to win the trophy and top prize.

1. Kay Kamiya	91-25-66
2. Fred Kubota	84-17-67
3. Y. Susagano	84-16-68
4. M. Okamoto	85-16-69
5. C. Takeuchi	91-22-69
6. H. Kawaye	85-15-70
7. K. Nakata	84-13-71
8. S. Korin	91-18-73
9. G. Sato	93-20-73
10. J. Yamada	90-16-74

THREE TIED IN JET FLITE TOURNEY

S. Korin with 84-18 — 66, B. Okano with 85-19 — 66, and K. Yonekura with 85-19—66 tied for first place in Jet Flite Club's September golf tournament last Sunday at the Rio Hondo Country Club. The three will play-off next Sunday at Fox Hills for first, second, and third places.

Three were deadlocked for fourth. They were T. Hama, F. Kubota, and Hiramatsu with net 69s.

* * *

WINNER OF HASUMI GOLF COMPETITION

Kohei Mori of Shosha won the Hasumi trophy in the competition held Sunday at Baldwin Hills course from a field of 44 members from the Senior, Shosha, Jet Flite, and 101 clubs. He posted a 92-26—66.

Second was Uchiumi of the Consul's office with 93-25—68, followed by Okuno of Jet Flite with 85-16—69. Four tied for fourth with net 70s—Matsuda of Senior, Mitsubayashi of Senior, Komori of 101, and Hiramatsu of Jet Flite.

* * *

Okuto, Suzuki, Winners of Sho-Sha Golf Tournament

Takeshi Okuto, Vice President and Manager of the Bank of Tokyo of California, Los Angeles Office, was crowned champion of the Class "A" tournament held May 6th on the east course of Fox Hills Country Club.

His net score of 71 strokes, handicap 20, won for him the beautiful perpetual trophy and another trophy for the event. The perpetual trophy must be won three times by an individual player.

In the same tournament, in the Class "B" division K. Suzuki of Kannematsu New York, was top man with a net score of 62, 32 handcap.

Shosha Golf Club July Tourney Results Announced

Results of the July Shosha Golf Tournament, played July 1 at the Fox Hills east links, were released today.

The results of the two flights are as follows:

A FLIGHT

Ogawa (C. Itoh) 82-10-72, Suzuki Toyoshima) 90-14-76, Yamazaki Nissho) 98-21-77.

Miki (Marubeni) 96-18-78, Takiawa (Mitsubishi), Iwata (Marubeni), Munakata (Marubeni) 79s.

B FLIGHT

Mochizuki (Marubeni) 94-24-70, eo (Kanematsu) 103-30-73, Horiba Toyoshima) 100-26-74.

Tsuji (Kanematsu) 101-26-75, shibashi (C. Itoh), Mohri (Kanematsu), Morigiwa (Sumigin) 78s.

HOLE-IN-ONE BY MITSUI GOLFER

Yoshiaki Tanno of Mitsui and Company made a hole-in-one on the par three 220-yard eight hole on the Fox Hills west coast on Sunday, Aug. 5. His threesome consisted of Takebe and Watanabe of the same firm. Other witnesses were Yano, Sato, and Kawahara.

* * *

Shosha Golfers Release Monthly Tourney Results

The 68th. Shosha Golf Tournament was held on Oct. 14 at Baldwin Park Golf Course in rainy weather.

The winners of the Gold Trophies in Group "A" and Group "B" are S. Kaharu, manager of Nissho, Inc., and K. Miwa, manager of Sumitomo Bank.

The scorings follows:

Group "A"

S. Kaharu, 90-23—67; T. Yamaguma, 80-11—69; H. Munakata, 93-23—70; H. Ota, 90-19—71; Hanawa, 87-15—72; S. Ichikawa, 91-19—72; K. Tsuji, 92-19—73; I. Mochizuki, 93-20—73; H. Yonemitsu, 95—22—73; K. Seo, 90-16—74; K. Nakai, blind bogey prize.

Group "B"

K. Miwa, 95-25—70; E. Kobayashi, 96-25—71; M. Ishibashi, 98-25—73; Horiba, 98-24—74; F. Ito, 99-24—75; K. Watanabe, 103-28—75; S. Yoshino, 104-28—76; S. Kikuchi,

10 win turkeys in Jet tourney

Ten members of the Jet Flite Club won turkeys in the 18-hole competition held Sunday at the Rio Hondo course. First place winner received in addition to the turkey the Okamoto trophy. A total of 38 golfers competed.

Winner was T. Hiramatsu with 88-25—63, followed by C. Takeuchi with 89-19—70, A. Yasuda 90-19—71, J. Yamada 89-17—72, J. Okamoto 90-17—73.

Tied with 74s were K. Nakada, G. Sato, J. Ozawa and at 75 were T. Hama and A. Ochi.

---

included: T. Hiramatsu 63, C. Takeuchi 70, A. Yasuda 71, J. Yamada 72, J. Okamoto 73, K. Nakada 74, G. Sato 74, J. Ozawa 74, T. Hama 75, A. Ochi 75.

SWALLOW GOLF MONTHLY TOURNEY

Ito of Osaka Shosen with 93-24—69, Mitsuyuki of Kanematsu with 83-14—69, and Sakamoto of Royal Vegas with 94-25—69 tied on Sunday for first place in the Swallow Golf Club's monthly tournament at Brookside.

Results of 10th Satsuki kai golf

S. Ishimoto of Ataka Co. with a net 70 was the winner of the 10th Satsuki Kai golf tourament which drew 38 divoteers on May 20 to 18 holes of golf at the Ojai Valley Country Club.

Y. Ogawa of C. Itoh and Co. was low gross winner with an 86 card.

Other placers were:

S. Ishimoto, Ataka Co.	91-21—70
H. Morio, Tokyo Tsusho	87-14—73
R. Anegawa, Toyomenka	93-18—75

Y. Ogawa, C. Itoh, 86-10—76; I. Koyomiya, Takahashi, 95-18—77; S. Takami, Nissho, 101-24—77; K. Nakai, Iwai, 91-13—78; T. Oshiro, Yawata, 96-18—78; S. Uchida, Yawata, 89-10—79; R. Seo, Kanematsu, 106-27—79.

Eagle Produce man gets ace

Shigeo Sakata, one of the owners of Eagle Produce, got a hole-in-one on Sunday on the No. 2 Brookside course.

On the 11th hole, par three 200 yarder, Sakata sunk his tee shot, using a No. 2 wood.

Sakata was golfing in the company of two Caucasians and Tosh Goto.

WINNER OF SHOSHA SEPTEMBER TOURNEY

Mochizuki of Marubeni won Shosha Golf Club's September tournament on Sunday at Fox Hills west course when he carded 79-20—59. Tied for second were Ohira of Yawata with 77-17—60, Ota of Mitsui with 79-19—60, and Fukuma of Sumisho with 81-21—60.

* * *

HASUMI TROPHY GOLF SATURDAY

Forty-four members of the Senior, Jet Flite, Shosha, 101, and Swallow golf clubs will vie at the Baldwin Hills course on Saturday, Sept. 22, from 12:30 p.m. for the Hasumi trophy.

* * *

Ogata cops Jet October tourney

S. Ogata won the Jet Flite monthly tournament on Sunday at Rio Hondo with a 86-19—67. He received the Bob Okuno trophy.

Second was George Nozawa with 86-17—69. F. Korin was third with 82-12—70, followed by T. Hama and K. Nakata tied for fourth with 81-10—71 and 82-11—71.

M. Maeda, S. Korin, and J. Yamada tied for sixth with net 72s.

Godo golf meet pairings made

A total of 84 golfers, competing in three flights, Senior, Aye, and Bee, will take to the west Fox Hills course on Sunday in the third annual Godo tournament.

Trophies for the tourney have been donated by the Bank of Tokyo, Sumitomo Bank, L.A. Sporting Goods, and Japan Air Lines for low net in the three flights and low gross overall.

SENIOR FLIGHT
8:30 a.m.

N. Watanabe 10, E. Matsuda 11, F. Korin 12, T. Tamizato 12.

T. Ikemoto 12, J. Nakayama 13, T. Yamaguma 13, K. Yonegaki 14.

B. Uragami 15, K. Mukaeda 16, J. Suzukawa 16, M. Okamoto 17.

F. Kubota 17, J. Yamada 17, A. Nishimoto 17, A. Yasuda 19.

J. Wada 20, M. Shimizu 20, C. Takeuchi 20, G. Sato 21.

Y. Takashima 21, K. Kurata 22, J. Ozawa 23, K. Kamiya 23.

K. Tasugi 24, S. Okuno 25, K. Nishioka 25, T. Ono 25.

AYE FLIGHT
9 a.m.

Y. Ogawa 10, F. Takeichi 11, S. Goto 11, M. Maeda 12.

H. Yanagimoto 12, K. Kamogawa 12, K. Nakai 13, T. Yoshikawa 13.

F. Suzuki 14, A. Ochi 14, JTB Matsuhashi 14, H. Aramaki 15.

F. Miyamoto 15, K. Iyobe 16, K. Shiba 16, C. Kurashita 16.

G. Nozawa 17, Y. Ogawa 17, S. Ito 17, R. Anekawa 18.

H. Miki 18, S. Shinogyoji 19, S. Korin 19, B. Okuno 19.

I. Kiyomiya 19, K. Yagi 20, JTB Torii 20, TAZ Hirai 20.

BEE FLIGHT
9:30 a.m.

M. Yamasaki 21, S. Komori 21, T. Mizuno 21, Yamashiro 21.

S. Utsumi 22, Y. Ito 22, K. Muranaka 22, H. Yonemitsu 22.

H. Furukawa 22, T. Kitamura 22, H. Munekata 23, K. Nozawa 23.

H. Namura 23, M. Kotani 23, N. Iwata 23, Y. Iwashita 24.

T. Kobata 24, I. Mochizuki 24, K. Tsuji 25, K. Seo 25.

I. Kondo 25, Y. Ito 25, N. Horiba 25, E. Kobayashi 25.

K. Kobayashi 25, T. Suzuki 25, K. Ishii 25, E. Tsumura 25.

Godo Golf Tourney Set For Sunday Play at Fox

Pairings for the third annual Godo Tournament Sunday, July 15, at Fox Hills were anounced as follows:

N. Watanabe 10, E. Matsuda 11, F. Korin 12, T. Tamizato 12

T. Ikemto 12, J. Nakayama 13, T. Yamaguma 13, K Yonegaki 14

B. Uragami 15, K. Mukaeda 16, J. Suzukawa 16, M. Okamoto 17
-IBW.;chi —

F. Kubota 17, J. Yamada 17, A. Nishimoto 17, A. Yasuda 19

J. Wada 20, M. Shimizu 20, C. Takeuchi 20, G. Sato 21

Y. Takashima 21, K. Kurata 22, J. Ozawa 23, K. Kamiya 23

K. Tasugi 24, S. Okuno 25, K. Nishioka 25, T. Ono (Bee) 25

Y. Ogawa 10, F. Takeichi 11, S. Goto 11, M. Maeda 12

H. Yanagimoto 12, K. Kamogawa 12, K. Nakai 13 T Yoshikawa 13

F. Suzuki 14, A. Ochi 14, JT.B. Matsuhashi 14, H. Aramaki 15

F. Miyamoto 15, K. Iyobe 16, K. Shiba 16, C. Kurashita 16

G. Nozawa 17, Y. Ogawa 17, S. Ito 17, R. Anekawa 18

H. Miki 18, S. Shingyoji 19, S. Korin 19, B. Okuno 19

I. Kiyomiya 19, K. Yagi 20, J.T.B. Torii 20, T.A.Z. Hirai 20

M. Yamasaki 21, S. Komori 21, T. Mizuno 21, Yamashiro 21

S. Utsumi 22, Y. Ito 22, K. Muranaka 22, H. Yonemitsu 22

H. Furukawa 22, T. Kitamura 22, H. Munakata 23, K. Nozawa 23

H. Nomura 23, M. Kootani 23, N. Iwata 23, Y. Iwashita 24

T. Kbata 24, I. Mochizuki 24, K. Tsuji 25, K. Seo 25

I. Kondo 25, Y.Ito 25, N. Horiba 25, E. Kobayashi 25

K. Kobayashi 25, T. Suzuki 25, K. Ishii 25, E. Tsumura 25

1963

President.............. JOE KISHI

Vice-President (TOURNAMENT CHAIRMEN) LOUIS AIHARA
YAS TATSUMI

Secretary .... ED NAGAO

Treasurer .... TOSH HAYAKAWA

Handicap .... TY SAITO

1962 GOLF (NON-ASS'N)

NISEI PIONEERS PLAN VEGAS GOLF

Some 25 Nisei Pioneer golfers and their friends will trek to Las Vegas on Mar. 30 and 31 for a round of golf and a visit to other points of interest.

The tourney will be held on Saturday, Mar. 31, 11 a.m. at the Paradise Valley golf course.

Tarumoto Wins Pioneer Club Tourney at Las Vegas Spa

Sho Tarumoto, sharpshooting stoogie packing dentist, captured the annual Pioneer Club golf tourney held at Paradise Valley C.C. near Las Vegas over the weekend.

Sho scored a 79-8-71 while Tom Kurumada captured low gross honors with a 78. There were 22players vying for the title.

1. Sho Tarumoto	79-8-71
2. Kyu Yamahata	80-8-72
3. Tom Kurumada	78-5-73
4. Walley Nagata	89-13-76
5. Aki Niwa	87-10-77
6. George Ishizuka	90-12-78
Paul Tsukahara	89-11-78
Fred Fujikawa	106-28-78

Second was Kyu Yamahata with 80-8—72. Third low net and low gross winner was Tom Kurumada was 78-5—73.

Dr. Wally Nagata was fourth with 89-13—76, followed by Aki Niwa with 87-10—77. George Ishizuka with 90-12—78, Paul Tsukahara with 89-11—78, and Fred Fujikawa with 106-28—78 tied for the next spot.

Arrangements for the weekend trip and golf were made by Cappy Aoki.

---

1. Sho Tarumoto	79- 8-71
2. Kyu Yamahata	80- 8-72
3. Tom Kurumada	78- 5-73
4. Wally Nagata	89-13-76
5. Aki Niwa	87-10-77
6. George Ishizuka	90-12-78
Paul Tsukahara	89-11-78
Fred Fujikawa	106-28-78

The golfers were accompanied by their wives for the weekend jaunt and stayed at the Sahara Hotel. Cappy Aoki made the arrangements for the trip.

Gardena bank man wins June tourney

Yasuhiko Oda of the Gardena Bank of Tokyo won first place in the Senior Golf Club's June tournament held Sunday at the Baldwin Hills course with a field of 23 golfers. Oda posted a 78-12—66 for the win.

Second was T. Tamisato with 80-13—67, followed by T. Ikemoto with 80-11—69, H. Aramaki with 84-12—72 and A. Nishimoto with 89-17—72.

with 101-28—73.

Hasumi wins senior golf tourney at Fox

Consul General Yukio Hasumi was the winner of the Senior Japanese Golf Club competition Sunday at the East Fox Hills Country Club golf course with a net score of 68.

His gross of 90, together with his handicap, resulted in his being awarded the Yamaguma Trophy. It was his last golf match in So. Calif. since he will leave Jan. 27 for Tokyo to assume new duties as an ambassador to Laos.

There were 40 participants in the tournament. The group was later invited to a buffet get-together at the consul general's residence in Pasadena.

RIKIMARU WINNER OF AUGUST TOURNEY

I. Rikimaru won the Senior Golf Club's August monthly tournament held Sunday at Fox Hills west course with a 83-15—69 score. Second were E. Matsuda with 81-11—70 and F. Mitsumori with 82-12—70.

THREE TIE FOR SENIOR GOLF FIRST

E. Matsuda with 83-10—73, Y. Oda with 84-11—73, K. Kamogawa with 85-12—73 tied for first place in the October monthly tournament of the Senior Golf Club on Sunday at the Baldwin Hills course. The three will play off at a future date. Four tied for the next place with net 74s. They were T. Ikemoto, K. Yonegaki, G. Sato, and S. Ichikawa.

Tamura Wins Bank of Tokyo Cup in Jet Flite Tourney

Henry Tamura won the Bank of Tokyo trophy Sunday competing with 40 members of the Jet Flite Club in the April tournament at Rio Hondo.

His 5-over-par 76-9-67 was by the far the best score produced in recent tournaments.

JET FLITE

1. Henry Tamura	76-9-67
2. Y. Oda	82-12-70
3. Jimmy Ozawa	92-22-70
4. T. Hiramatsu	95-25-70
5. Bob Uragami	86-15-71
6. Kingo Tasugi	95-23-72
7. T. Nakada	97-25-72
8. Nob Watanabe	82-9-73
9. Charlie Takeuchi	95-22-73
10. Chigenobu Murakami	97-24-73

70, and T. Hiramatsu 95-25—70.

Others in the top 10 were:

B. Uragami 86-15—71, K. Tasugi 95-23—72, T. Nakada 97-25—72, N. Watanabe 82-9—73, C. Takeuchi 95-22—73, S. Murakami 97-24—73.

tomo Bank trophy, a playoff necessited by a tie last month.

1. Nobuo Watanabe	80-10-70
2. Yuzo Susagano	89-16-73
A. Ochi	91-18-73
4. K. Nakata	91-16-75
George Kuniyoshi	93-18-75
6. H. Tamura	85-9-76
A. Yasuda	94-18-76
K. Tasugi	99-23-76
9. Bob Uragami	92-15-77
M. Okamoto	93-16-77

peting against 40 other members of the Jet Flite Club at Rio Hondo yesterday.

Winners and scores were as follows:

JET FLIGHT at Rio Hondo

1. Minoru Maeda	84-12-72
Harry Harada (tie)	89-17-72
3. A. Ochi	91-18-73
4. Tom Hama	82-8-74
5. Bob Uragami	89-15-74
6. Y. Fujii	99-25-74
7. T. Yamaguma	86-11-75
8. M. Rikimaru	86-11-75
9. H. Kawaye	90-15-75

Yasuda 72, G. Sato 72, M. Maeda 73, F. Lorin 73, M. Okamoto 74.

* * *

Nakada Wins Trophy in Jet Flite's Monthly Tourney

Jet Flite Golf Club's monthly tournament was won by T. Nakada who carded an 88-25-63 Sunday at Rio Hondo.

The winner nosed out C. Takeuchi by one stroke to annex the Toyo Trading Co. trophy.

1. T. Nakada	88-25-63
2. C. Takeuchi	87-23-64
3. J. Nakayama	84-17-67
4. B. Uragami	84-15-69
5. F. Kubota	87-18-69
6. N. Watanabe	81-10-71
7. K. Yonemura	90-19-71
8. J. Nakagawa	90-19-71
9. J. Ozawa	94-23-71
10. T. Hama	82-10-72
M. Okamoto	89-17-72

Kay Kamiya Nets 66 to Annex Jet Flite Trophy

Kay Kamiya, sporting a whopping 25-handicap, shot a 91 at Rio Hondo to win the monthly tournament of the Jet Flight Golf Club with a net 66.

The popular real estate agent nosed out Fred Kubota by one stroke to win the trophy and top prize.

1. Kay Kamiya	91-25-66
2. Fred Kubota	84-17-67
3. Y. Susagano	84-16-68
4. M. Okamoto	85-16-69
5. C. Takeuchi	91-22-69
6. H. Kawaye	85-15-70
7. K. Nakata	84-13-71
8. S. Korin	91-18-73
9. G. Sato	93-20-73
10. J. Yamada	90-16-74

THREE TIED IN JET FLITE TOURNEY

S. Korin with 84-18 — 66, B. Okano with 85-19 — 66, and K. Yonekura with 85-19—66 tied for first place in Jet Flite Club's September golf tournament last Sunday at the Rio Hondo Country Club. The three will play-off next Sunday at Fox Hills for first, second, and third places.

Three were deadlocked for fourth. They were T. Hama, F. Kubota, and Hiramatsu with net 69s.

* * *

WINNER OF HASUMI GOLF COMPETITION

Kohei Mori of Shosha won the Hasumi trophy in the competition held Sunday at Baldwin Hills course from a field of 44 members from the Senior, Shosha, Jet Flite, and 101 clubs. He posted a 92-26—66.

Second was Uchiumi of the Consul's office with 93-25—68, followed by Okuno of Jet Flite with 85-16—69. Four tied for fourth with net 70s—Matsuda of Senior, Mitsubayashi of Senior, Komori of 101, and Hiramatsu of Jet Flite.

* * *

Okuto, Suzuki, Winners of Sho-Sha Golf Tournament

Takeshi Okuto, Vice President and Manager of the Bank of Tokyo of California, Los Angeles Office, was crowned champion of the Class "A" tournament held May 6th on the east course of Fox Hills Country Club.

His net score of 71 strokes, handicap 20, won for him the beautiful perpetual trophy and another trophy for the event. The perpetual trophy must be won three times by an individual player.

In the same tournament, in the Class "B" division K. Suzuki of Kannematsu New York, was top man with a net score of 62, 32 handcap.

Shosha Golf Club July Tourney Results Announced

Results of the July Shosha Golf Tournament, played July 1 at the Fox Hills east links, were released oday.

The results of the two flights re as follows:

A FLIGHT

Ogawa (C. Itoh) 82-10-72, Suzuki Toyoshima) 90-14-76, Yamazaki Nissho) 98-21-77.

Miki (Marubeni) 96-18-78, Taki-awa (Mitsubishi), Iwata (Maru-eni), Munakata (Marubeni) 79s.

B FLIGHT

Mochizuki (Marubeni) 94-24-70, eo (Kanematsu) 103-30-73, Horiba Toyoshima) 100-26-74.

Tsuji (Kanematsu) 101-26-75, hibashi (C. Itoh), Mohri (Kanematsu), Morigiwa (Sumigin) 78s.

HOLE-IN-ONE BY MITSUI GOLFER

Yoshiaki Tanno of Mitsui and Company made a hole-in-one on the par three 220-yard eight hole on the Fox Hills west coast on Sunday, Aug. 5. His threesome consisted of Takebe and Watanabe of the same firm. Other witnesses were Yano, Sato, and Kawahara.

* * *

Shosha Golfers Release Monthly Tourney Results

The 68th Shosha Golf Tournament was held on Oct. 14 at Baldwin Park Golf Course in rainy weather.

The winners of the Gold Trophies in Group "A" and Group "B" are S. Kaharu, manager of Nissho, Inc., and K. Miwa, manager of Sumitomo Bank.

The scorings follows:

Group "A"

S. Kaharu, 90-23—67; T. Yamaguma, 80-11—69; H. Munakata, 93-23—70; H. Ota, 90-19—71; Hanawa, 87-15—72; S. Ichikawa, 91-19—72; K. Tsuji, 92-19—73; I. Mochizuki, 93-20—73; H. Yonemitsu, 95—22—73; K. Seo, 90-16—74; K. Nakai, blind bogey prize.

Group "B"

K. Miwa, 95-25—70; E. Kobayashi, 96-25—71; M. Ishibashi, 98-25—73; Horiba, 98-24—74; F. Ito, 99-24—75; K. Watanabe, 103-28—75; S. Yoshino, 104-28—76; S. Kikuchi,

10 win turkeys in Jet tourney

Ten members of the Jet Flite Club won turkeys in the 18-hole competition held Sunday at the Rio Hondo course. First place winner received in addition to the turkey the Okamoto trophy. A total of 38 golfers competed.

Winner was T. Hiramatsu with 88-25—63, followed by C. Takeuchi with 89-19—70, A. Yasuda 90-19—71, J. Yamada 89-17—72, J. Okamoto 90-17—73.

Tied with 74s were K. Nakada, G. Sato, J. Ozawa and at 75 were T. Hama and A. Ochi.

included: T. Hiramatsu 63, C. Takeuchi 70, A. Yasuda 71, J. Yamada 72, J. Okamoto 73, K. Nakada 74, G. Sato 74, J. Ozawa 74, T. Hama 75, A. Ochi 75.

SWALLOW GOLF MONTHLY TOURNEY

Ito of Osaka Shosen with 93-24—69, Mitsuyuki of Kanematsu with 83-14—69, and Sakamoto of Royal Vegas with 94-25—69 tied on Sunday for first place in the Swallow Golf Club's monthly tournament at Brookside.

Results of 10th Satsuki kai golf

S. Ishimoto of Ataka Co. with a net 70 was the winner of the 10th Satsuki Kai golf tourament which drew 38 divoteers on May 20 to 18 holes of golf at the Ojai Valley Country Club.

Y. Ogawa of C. Itoh and Co. was low gross winner with an 86 card.

Other placers were:

S. Ishimoto, Ataka Co.	91-21—70
H. Morio, Tokyo Tsusho	87-14—73
R. Anegawa, Toyomenka	93-18—75

Y. Ogawa, C. Itoh, 86-10—76; I. Koyomiya, Takahashi, 95-18—77; S. Takami, Nissho, 101-24—77; K. Nakai, Iwai, 91-13—78; T. Oshiro, Yawata, 96-18—78; S. Uchida, Yawata, 89-10—79; R. Seo, Kanematsu, 106-27—79.

Eagle Produce man gets ace

Shigeo Sakata, one of the owners of Eagle Produce, got a hole-in-one on Sunday on the No. 2 Brookside course.

On the 11th hole, par three 200 yarder, Sakata sunk his tee shot, using a No. 2 wood.

Sakata was golfing in the company of two Caucasians and Tosh Goto.

WINNER OF SHOSHA SEPTEMBER TOURNEY

Mochizuki of Marubeni won Shosha Golf Club's September tournament on Sunday at Fox Hills west course when he carded 79-20—59. Tied for second were Ohira of Yawata with 77-17—60, Ota of Mitsui with 79-19—60, and Fukuma of Sumisho with 81-21—60.

* * *

HASUMI TROPHY GOLF SATURDAY

Forty-four members of the Senior, Jet Flite, Shosha, 101, and Swallow golf clubs will vie at the Baldwin Hills course on Saturday, Sept. 22, from 12:30 p.m. for the Hasumi trophy.

* * *

Ogata cops Jet October tourney

S. Ogata won the Jet Flite monthly tournament on Sunday at Rio Hondo with a 86-19—67. He received the Bob Okuno trophy.

Second was George Nozawa with 86-17—69. F. Korin was third with 82-12—70, followed by T. Hama and K. Nakata tied for fourth with 81-10—71 and 82-11—71.

M. Maeda, S. Korin, and J. Yamada tied for sixth with net 72s.

Godo golf meet pairings made

A total of 84 golfers, competing in three flights, Senior, Aye, and Bee, will take to the west Fox Hills course on Sunday in the third annual Godo tournament.

Trophies for the tourney have been donated by the Bank of Tokyo, Sumitomo Bank, L.A. Sporting Goods, and Japan Air Lines for low net in the three flights and low gross overall.

SENIOR FLIGHT
8:30 a.m.

N. Watanabe 10, E. Matsuda 11, F. Korin 12, T. Tamizato 12.
T. Ikemoto 12, J. Nakayama 13, T. Yamaguma 13, K. Yonegaki 14.
B. Uragami 15, K. Mukaeda 16, J. Suzukawa 16, M. Okamoto 17.
F. Kubota 17, J. Yamada 17, A. Nishimoto 17, A. Yasuda 19.
J. Wada 20, M. Shimizu 20, C. Takeuchi 20, G. Sato 21.
Y. Takashima 21, K. Kurata 22, J. Ozawa 23, K. Kamiya 23.
K. Tasugi 24, S. Okuno 25, K. Nishioka 25, T. Ono 25.

AYE FLIGHT
9 a.m.

Y. Ogawa 10, F. Takeichi 11, S. Goto 11, M. Maeda 12.
H. Yanagimoto 12, K. Kamogawa 12, K. Nakai 13, T. Yoshikawa 13.
F. Suzuki 14, A. Ochi 14, JTB Matsuhashi 14, H. Aramaki 15.
F. Miyamoto 15, K. Iyobe 16, K. Shiba 16, C. Kurashita 16.
G. Nozawa 17, Y. Ogawa 17, S. Ito 17, R. Anekawa 18.
H. Miki 18, S. Shinogyoji 19, S. Korin 19, B. Okuno 19.
I. Kiyomiya 19, K. Yagi 20, JTB Torii 20, TAZ Hirai 20.

BEE FLIGHT
9:30 a.m.

M. Yamasaki 21, S. Komori 21, T. Mizuno 21, Yamashiro 21.
S. Utsumi 22, Y. Ito 22, K. Muranaka 22, H. Yonemitsu 22.
H. Furukawa 22, T. Kitamura 22, H. Munekata 23, K. Nozawa 23.
H. Namura 23, M. Kotani 23, N. Iwata 23, Y. Iwashita 24.
T. Kobata 24, I. Mochizuki 24, K. Tsuji 25, K. Seo 25.
I. Kondo 25, Y. Ito 25, N. Horiba 25, E. Kobayashi 25.
K. Kobayashi 25, T. Suzuki 25, K. Ishii 25, E. Tsumura 25.

Godo Golf Tourney Set For Sunday Play at Fox

Pairings for the third annual Godo Tournament Sunday, July 15, at Fox Hills were anounced as follows:

N. Watanabe 10, E. Matsuda 11, F. Korin 12, T. Tamizato 12
T. Ikemto 12, J. Nakayama 13, T. Yamaguma 13, K Yonegaki 14
B. Uragami 15, K. Mukaeda 16, J. Suzukawa 16, M. Okamoto 17
-IBW.;chi —
F. Kubota 17, J. Yamada 17, A. Nishimoto 17, A. Yasuda 19
J. Wada 20, M. Shimizu 20, C. Takeuchi 20, G. Sato 21
Y. Takashima 21, K. Kurata 22, J. Ozawa 23, K. Kamiya 23
K. Tasugi 24, S. Okuno 25, K. Nishioka 25, T. Ono (Bee) 25
Y. Ogawa 10, F. Takeichi 11, S. Goto 11, M. Maeda 12
H. Yanagimoto 12, K. Kamogawa 12, K. Nakai 13 T Yoshikawa 13
F. Suzuki 14, A. Ochi 14, JT.B. Matsuhashi 14, H. Aramaki 15
F. Miyamoto 15, K. Iyobe 16, K. Shiba 16, C. Kurashita 16
G. Nozawa 17, Y. Ogawa 17, S. Ito 17, R. Anekawa 18
H. Miki 18, S. Shingyoji 19, S. Korin 19, B. Okuno 19
I. Kiyomiya 19, K. Yagi 20, J.T.B. Torii 20, T.A.Z. Hirai 20
M. Yamasaki 21, S. Komori 21, T. Mizuno 21, Yamashiro 21
S. Utsumi 22, Y. Ito 22, K. Muranaka 22, H. Yonemitsu 22
H. Furukawa 22, T. Kitamura 22, H. Munakata 23, K. Nozawa 23
H. Nomura 23, M. Kootani 23, N. Iwata 23, Y. Iwashita 24
T. Kbata 24, I. Mochizuki 24, K. Tsuji 25, K. Seo 25
I. Kondo 25, Y.Ito 25, N. Horiba 25, E. Kobayashi 25
K. Kobayashi 25, T. Suzuki 25, K. Ishii 25, E. Tsumura 25

1963

President	JOE KISHI
Vice-President (TOURNAMENT CHAIRMEN)	LOUIS AIHARA YAS TATSUMI
Secretary	ED NAGAO
Treasurer	TOSH HAYAKAWA
Handicap	TY SAITO

1962 GOLF (NON-AS'SN)

NISEI PIONEERS PLAN VEGAS GOLF

Some 25 Nisei Pioneer golfers and their friends will trek to Las Vegas on Mar. 30 and 31 for a round of golf and a visit to other points of interest.

The tourney will be held on Saturday, Mar. 31, 11 a.m. at the Paradise Valley golf course.

Tarumoto Wins Pioneer Club Tourney at Las Vegas Spa

Sho Tarumoto, sharpshooting stoogie packing dentist, captured the annual Pioneer Club golf tourney held at Paradise Valley C.C. near Las Vegas over the weekend.

Sho scored a 79-8-71 while Tom Kurumada captured low gross honors with a 78. There were 22players vying for the title.

1. Sho Tarumoto	79-8-71
2. Kyu Yamahata	80-8-72
3. Tom Kurumada	78-5-73
4. Walley Nagata	89-13-76
5. Aki Niwa	87-10-77
6. George Ishizuka	90-12-78
Paul Tsukahara	89-11-78
Fred Fujikawa	106-28-78

Second was Kyu Yamahata with 80-8—72. Third low net and low gross winner was Tom Kurumada was 78-5—73.

Dr. Wally Nagata was fourth with 89-13—76, followed by Aki Niwa with 87-10—77. George Ishizuka with 90-12—78, Paul Tsukahara with 89-11—78, and Fred Fujikawa with 106-28—78 tied for the next spot.

Arrangements for the weekend trip and golf were made by Cappy Aoki.

---

1. Sho Tarumoto	79- 8-71
2. Kyu Yamahata	80- 8-72
3. Tom Kurumada	78- 5-73
4. Wally Nagata	89-13-76
5. Aki Niwa	87-10-77
6. George Ishizuka	90-12-78
Paul Tsukahara	89-11-78
Fred Fujikawa	106-28-78

The golfers were accompanied by their wives for the weekend jaunt and stayed at the Sahara Hotel. Cappy Aoki made the arrangements for the trip.

CYC Committee Meets To Form

It was the consensus of opinion that since the JACL had been instrumental in winning the payments for the evacuees, it should extend a helping hand to have Congress declare that the payments are non-taxable income.

service. Your low fare inc
movies, deck-sports, parti
delicious American and Or
And you live informally
traveling companions.

NANKA★
REALTY CO.
2900 W. Jefferson RE 2-7175
EASTSIDE
down, good terms. (Murata)
FA 1-1035 GARDENA
TOM SATO TOE KUNITANI

NISHIMOTO WINNER IN SENIOR GOLF

Asajiro Nishimoto won the Senior Golf Club's February tournament held Sunday at Fox Hills with a 90-18—72. Three tied for second. They were Y. Suzukawa with 89-16—73, Mitsuhiko Shimizu with 97-24—73, and S. Okuno with 101-28—73.

Hasumi wins senior golf tourney at Fox

Consul General Yukio Hasumi was the winner of the Senior Japanese Golf Club competition Sunday at the East Fox Hills Country Club golf course with a net score of 68.

His gross of 90, together with his handicap, resulted in his being awarded the Yamaguma Trophy. It was his last golf match in So. Calif. since he will leave Jan. 27 for Tokyo to assume new duties as an ambassador to Laos.

There were 40 participants in the tournament. The group was later invited to a buffet get-together at the consul general's residence in Pasadena.

RIKIMARU WINNER OF AUGUST TOURNEY

I. Rikimaru won the Senior Golf Club's August monthly tournament held Sunday at Fox Hills west course with a 83-15—69 score. Second were E. Matsuda with 81-11—70 and F. Mitsumori with 82-12—70.

THREE TIE FOR SENIOR GOLF FIRST

E. Matsuda with 83-10—73, Y. Oda with 84-11—73, K. Kamogawa with 85-12—73 tied for first place in the October monthly tournament of the Senior Golf Club on Sunday at the Baldwin Hills course. The three will play off at a future date. Four tied for the next place with net 74s. They were T. Ikemoto, K. Yonegaki, G. Sato, and S. Ichikawa.

Tamura Wins Bank of Tokyo Cup in Jet Flite Tourney

Henry Tamura won the Bank of Tokyo trophy Sunday competing with 40 members of the Jet Flite Club in the April tournament at Rio Hondo.

His 5-over-par 76-9-67 was by the far the best score produced in recent tournaments.

JET FLITE

1. Henry Tamura	76-9-67
2. Y. Oda	82-12-70
3. Jimmy Ozawa	92-22-70
4. T. Hiramatsu	95-25-70
5. Bob Uragami	86-15-71
6. Kingo Tasugi	95-23-72
7. T. Nakada	97-25-72
8. Nob Watanabe	82-9-73
9. Charlie Takeuchi	95-22-73
10. Chigenobu Murakami	97-24-73

70, and T. Hiramatsu 95-25—70.

Others in the top 10 were:

B. Uragami 86-15—71, K. Tasugi 95-23—72, T. Nakada 97-25—72, N. Watanabe 82-9—73, C. Takeuchi 95-22—73, S. Murakami 97-24—73.

---

feated M. Maeda to win the Sumitomo Bank trophy, a playoff necessited by a tie last month.

1. Nobuo Watanabe	80-10-70
2. Yuzo Susagano	89-16-73
A. Ochi	91-18-73
4. K. Nakata	91-16-75
George Kuniyoshi	93-18-75
6. H. Tamura	85-9-76
A. Yasuda	94-18-76
K. Tasugi	99-23-76
9. Bob Uragami	92-15-77
M. Okamoto	93-16-77

---

first place competing against 40 other members of the Jet Flite Club at Rio Hondo yesterday.

Winners and scores were as follows:

JET FLIGHT at Rio Hondo

1. Minoru Maeda	84-12-72
Harry Harada (tie)	89-17-72
3. A. Ochi	91-18-73
4. Tom Hama	82-8-74
5. Bob Uragami	89-15-74
6. Y. Fujii	99-25-74
7. T. Yamaguma	86-11-75
8. M. Rikimaru	86-11-75
9. H. Kawaye	90-15-75

Yasuda 72, G. Sato 72, M. Maeda 73, F. Lorin 73, M. Okamoto 74.

* * *

Nakada Wins Trophy in Jet Flite's Monthly Tourney

Jet Flite Golf Club's monthly tournament was won by T. Nakada who carded an 88-25-63 Sunday at Rio Hondo.

The winner nosed out C. Takeuchi by one stroke to annex the Toyo Trading Co. trophy.

1. T. Nakada	88-25-63
2. C. Takeuchi	87-23-64
3. J. Nakayama	84-17-67
4. B. Uragami	84-15-69
5. F. Kubota	87-18-69
6. N. Watanabe	81-10-71
7. K. Yonemura	90-19-71
8. J. Nakagawa	90-19-71
9. J. Ozawa	94-23-71
10. T. Hama	82-10-72
M. Okamoto	89-17-72

Kay Kamiya Nets 66 to Annex Jet Flite Trophy

Kay Kamiya, sporting a whopping 25-handicap, shot a 91 at Rio Hondo to win the monthly tournament of the Jet Flight Golf Club with a net 66.

The popular real estate agent nosed out Fred Kubota by one stroke to win the trophy and top prize.

1. Kay Kamiya	91-25-66
2. Fred Kubota	84-17-67
3. Y. Susagano	84-16-68
4. M. Okamoto	85-16-69
5. C. Takeuchi	91-22-69
6. H. Kawaye	85-15-70
7. K. Nakata	84-13-71
8. S. Korin	91-18-73
9. G. Sato	93-20-73
10. J. Yamada	90-16-74

THREE TIED IN JET FLITE TOURNEY

S. Korin with 84-18 — 66, B. Okano with 85-19 — 66, and K. Yonekura with 85-19—66 tied for first place in Jet Flite Club's September golf tournament last Sunday at the Rio Hondo Country Club. The three will play-off next Sunday at Fox Hills for first, second, and third places.

Three were deadlocked for fourth. They were T. Hama, F. Kubota, and Hiramatsu with net 69s.

* * *

WINNER OF HASUMI GOLF COMPETITION

Kohei Mori of Shosha won the Hasumi trophy in the competition held Sunday at Baldwin Hills course from a field of 44 members from the Senior, Shosha, Jet Flite, and 101 clubs. He posted a 92-26—66.

Second was Uchiumi of the Consul's office with 93-25—68, followed by Okuno of Jet Flite with 85-16—69. Four tied for fourth with net 70s—Matsuda of Senior, Mitsubayashi of Senior, Komori of 101, and Hiramatsu of Jet Flite.

* * *

Okuto, Suzuki, Winners of Sho-Sha Golf Tournament

Takeshi Okuto, Vice President and Manager of the Bank of Tokyo of California, Los Angeles Office, was crowned champion of the Class "A" tournament held May 6th on the east course of Fox Hills Country Club.

His net score of 71 strokes, handicap 20, won for him the beautiful perpetual trophy and another trophy for the event. The perpetual trophy must be won three times by an individual player.

In the same tournament, in the Class "B" division K. Suzuki of Kannematsu New York, was top man with a net score of 62, 32 handcap.

Shosha Golf Club July Tourney Results Announced

Results of the July Shosha Golf Tournament, played July 1 at the Fox Hills east links, were released today.

The results of the two flights are as follows:

A FLIGHT

Ogawa (C. Itoh) 82-10-72, Suzuki (Toyoshima) 90-14-76, Yamazaki (Nissho) 98-21-77.

Miki (Marubeni) 96-18-78, Takiawa (Mitsubishi), Iwata (Marubeni), Munakata (Marubeni) 79s.

B FLIGHT

Mochizuki (Marubeni) 94-24-70, eo (Kanematsu) 103-30-73, Horiba (Toyoshima) 100-26-74.

Tsuji (Kanematsu) 101-26-75, shibashi (C. Itoh), Mohri (Kanematsu), Morigiwa (Sumigin) 78s.

HOLE-IN-ONE BY MITSUI GOLFER

Yoshiaki Tanno of Mitsui and Company made a hole-in-one on the par three 220-yard eight hole on the Fox Hills west coast on Sunday, Aug. 5. His threesome consisted of Takebe and Watanabe of the same firm. Other witnesses were Yano, Sato, and Kawahara.

* * *

Shosha Golfers Release Monthly Tourney Results

The 68th Shosha Golf Tournament was held on Oct. 14 at Baldwin Park Golf Course in rainy weather.

The winners of the Gold Trophies in Group "A" and Group "B" are S. Kaharu, manager of Nissho, Inc., and K. Miwa, manager of Sumitomo Bank.

The scorings follows:

Group "A"

S. Kaharu, 90-23—67; T. Yamaguma, 80-11—69; H. Munakata, 93-23—70; H. Ota, 90-19—71; Hanawa, 87-15—72; S. Ichikawa, 91-19—72; K. Tsuji, 92-19—73; I. Mochizuki, 93-20—73; H. Yonemitsu, 95—22—73; K. Seo, 90-16—74; K. Nakai, blind bogey prize.

Group "B"

K. Miwa, 95-25—70; E. Kobayashi, 96-25—71; M. Ishibashi, 98-25—73; Horiba, 98-24—74; F. Ito, 99-24—75; K. Watanabe, 103-28—75; S. Yoshino, 104-28—76; S. Kikuchi,

---

10 win turkeys in Jet tourney

Ten members of the Jet Flite Club won turkeys in the 18-hole competition held Sunday at the Rio Hondo course. First place winner received in addition to the turkey the Okamoto trophy. A total of 38 golfers competed.

Winner was T. Hiramatsu with 88-25—63, followed by C. Takeuchi with 89-19—70, A. Yasuda 90-19—71, J. Yamada 89-17—72, J. Okamoto 90-17—73.

Tied with 74s were K. Nakada, G. Sato, J. Ozawa and at 75 were T. Hama and A. Ochi.

---

included: T. Hiramatsu 63, C. Takeuchi 70, A. Yasuda 71, J. Yamada 72, J. Okamoto 73, K. Nakada 74, G. Sato 74, J. Ozawa 74, T. Hama 75, A. Ochi 75.

SWALLOW GOLF MONTHLY TOURNEY

Ito of Osaka Shosen with 93-24—69, Mitsuyuki of Kanematsu with 83-14—69, and Sakamoto of Royal Vegas with 94-25—69 tied on Sunday for first place in the Swallow Golf Club's monthly tournament at Brookside.

Results of 10th Satsuki kai golf

S. Ishimoto of Ataka Co. with a net 70 was the winner of the 10th Satsuki Kai golf tourament which drew 38 divoteers on May 20 to 18 holes of golf at the Ojai Valley Country Club.

Y. Ogawa of C. Itoh and Co. was low gross winner with an 86 card.

Other placers were:

S. Ishimoto, Ataka Co.	91-21—70
H. Morio, Tokyo Tsusho	87-14—73
R. Anegawa, Toyomenka	93-18—75

Y. Ogawa, C. Itoh, 86-10—76; I. Koyomiya, Takahashi, 95-18—77; S. Takami, Nissho, 101-24—77; K. Nakai, Iwai, 91-13—78; T. Oshiro, Yawata, 96-18—78; S. Uchida, Yawata, 89-10—79; R. Seo, Kanematsu, 106-27—79.

Eagle Produce man gets ace

Shigeo Sakata, one of the owners of Eagle Produce, got a hole-in-one on Sunday on the No. 2 Brookside course.

On the 11th hole, par three 200 yarder, Sakata sunk his tee shot, using a No. 2 wood.

Sakata was golfing in the company of two Caucasians and Tosh Goto.

WINNER OF SHOSHA SEPTEMBER TOURNEY

Mochizuki of Marubeni won Shosha Golf Club's September tournament on Sunday at Fox Hills west course when he carded 79-20—59. Tied for second were Ohira of Yawata with 77-17—60, Ota of Mitsui with 79-19—60, and Fukuma of Sumisho with 81-21—60.

* * *

HASUMI TROPHY GOLF SATURDAY

Forty-four members of the Senior, Jet Flite, Shosha, 101, and Swallow golf clubs will vie at the Baldwin Hills course on Saturday, Sept. 22, from 12:30 p.m. for the Hasumi trophy.

* * *

Ogata cops Jet October tourney

S. Ogata won the Jet Flite monthly tournament on Sunday at Rio Hondo with a 86-19—67. He received the Bob Okuno trophy.

Second was George Nozawa with 86-17—69. F. Korin was third with 82-12—70, followed by T. Hama and K. Nakata tied for fourth with 81-10—71 and 82-11—71.

M. Maeda, S. Korin, and J. Yamada tied for sixth with net 72s.

Godo golf meet pairings made

A total of 84 golfers, competing in three flights, Senior, Aye, and Bee, will take to the west Fox Hills course on Sunday in the third annual Godo tournament.

Trophies for the tourney have been donated by the Bank of Tokyo, Sumitomo Bank, L.A. Sporting Goods, and Japan Air Lines for low net in the three flights and low gross overall.

SENIOR FLIGHT
8:30 a.m.

N. Watanabe 10, E. Matsuda 11, F. Korin 12, T. Tamizato 12.

T. Ikemoto 12, J. Nakayama 13, T. Yamaguma 13, K. Yonegaki 14.

B. Uragami 15, K. Mukaeda 16, J. Suzukawa 16, M. Okamoto 17.

F. Kubota 17, J. Yamada 17, A. Nishimoto 17, A. Yasuda 19.

J. Wada 20, M. Shimizu 20, C. Takeuchi 20, G. Sato 21.

Y. Takashima 21, K. Kurata 22, J. Ozawa 23, K. Kamiya 23.

K. Tasugi 24, S. Okuno 25, K. Nishioka 25, T. Ono 25.

AYE FLIGHT
9 a.m.

Y. Ogawa 10, F. Takeichi 11, S. Goto 11, M. Maeda 12.

H. Yanagimoto 12, K. Kamogawa 12, K. Nakai 13, T. Yoshikawa 13.

F. Suzuki 14, A. Ochi 14, JTB Matsuhashi 14, H. Aramaki 15.

F. Miyamoto 15, K. Iyobe 16, K. Shiba 16, C. Kurashita 16.

G. Nozawa 17, Y. Ogawa 17, S. Ito 17, R. Anekawa 18.

H. Miki 18, S. Shinogyoji 19, S. Korin 19, B. Okuno 19.

I. Kiyomiya 19, K. Yagi 20, JTB Torii 20, TAZ Hirai 20.

BEE FLIGHT
9:30 a.m.

M. Yamasaki 21, S. Komori 21, T. Mizuno 21, Yamashiro 21.

S. Utsumi 22, Y. Ito 22, K. Muranaka 22, H. Yonemitsu 22.

H. Furukawa 22, T. Kitamura 22, H. Munekata 23, K. Nozawa 23.

H. Namura 23, M. Kotani 23, N. Iwata 23, Y. Iwashita 24.

T. Kobata 24, I. Mochizuki 24, K. Tsuji 25, K. Seo 25.

I. Kondo 25, Y. Ito 25, N. Horiba 25, E. Kobayashi 25.

K. Kobayashi 25, T. Suzuki 25, K. Ishii 25, E. Tsumura 25.

Godo Golf Tourney Set For Sunday Play at Fox

Pairings for the third annual Godo Tournament Sunday, July 15, at Fox Hills were anounced as follows:

N. Watanabe 10, E. Matsuda 11, F. Korin 12, T. Tamizato 12

T. Ikemto 12, J. Nakayama 13, T. Yamaguma 13, K Yonegaki 14

B. Uragami 15, K. Mukaeda 16, J. Suzukawa 16, M. Okamoto 17
-IBW.;chi —

F. Kubota 17, J. Yamada 17, A. Nishimoto 17, A. Yasuda 19

J. Wada 20, M. Shimizu 20, C. Takeuchi 20, G. Sato 21

Y. Takashima 21, K. Kurata 22, J. Ozawa 23, K. Kamiya 23

K. Tasugi 24, S. Okuno 25, K. Nishioka 25, T. Ono (Bee) 25

Y. Ogawa 10, F. Takeichi 11, S. Goto 11, M. Maeda 12

H. Yanagimoto 12, K. Kamogawa 12, K. Nakai 13 T Yoshikawa 13

F. Suzuki 14, A. Ochi 14, JT.B. Matsuhashi 14, H. Aramaki 15

F. Miyamoto 15, K. Iyobe 16, K. Shiba 16, C. Kurashita 16

G. Nozawa 17, Y. Ogawa 17, S. Ito 17, R. Anekawa 18

H. Miki 18, S. Shingyoji 19, S. Korin 19, B. Okuno 19

I. Kiyomiya 19, K. Yagi 20, J.T.B. Torii 20, T.A.Z. Hirai 20

M. Yamasaki 21, S. Komori 21, T. Mizuno 21, Yamashiro 21

S. Utsumi 22, Y. Ito 22, K. Muranaka 22, H. Yonemitsu 22

H. Furukawa 22, T. Kitamura 22, H. Munakata 23, K. Nozawa 23

H. Nomura 23, M. Kootani 23, N. Iwata 23, Y. Iwashita 24

T. Kbata 24, I. Mochizuki 24, K. Tsuji 25, K. Seo 25

I. Kondo 25, Y.Ito 25, N. Horiba 25, E. Kobayashi 25

K. Kobayashi 25, T. Suzuki 25, K. Ishii 25, E. Tsumura 25

1963

President.............. JOE KISHI
Vice-President (TOURNAMENT CHAIRMEN) LOUIS AIHARA
YAS TATSUMI
Secretary.............. ED NAGAO
Treasurer.............. TOSH HAYAKAWA
Handicap.............. TY SAITO

JANUARY -1963

Elect Joe Kishi SCNGA Prexy

"If there are any bitches, personal or otherwise, bring them before the Cabinet and don't whisper about 'em." So spoke newly elected Southern California Nisei Golf Association President Joe Kishi following his re-entry onto the association scene as its top dog.

Tapped to head the 400-member group for a second time, the Top Notcher garnered nearly one-half of the total votes cast for the office of president during the SCNGA election meeting held at Fon's Monday evening. Kishi's presidential opponents were Satsuki Shigekawa and Luis Aihara.

In a tight vote, Max Fliter Eddie Nagao was elected secretary over incumbent Harry Kinoshita as representatives from 11 of the 14 SCNGA clubs were present. Orange County, Par Flite and Air Flite were sans representatives at the important conclave.

Tosh Hayakawa was the unanimous selection for the treasurer's job, retaining the office for the third year in a row. John Ty Saito, who makes the all-important decisions and announcements concerning rules, regulations and handicaps, was quickly named to head the important Handicap Chairman's job, the only presidential-appointee position.

Tournament Co-Chairmen for 1963 will be Luis Aihara and Yas Tatsumi, a couple of competent Top Fliters. Luis was selected on the first ballot with Tatsumi edging out Long Beach's Bob Uragami in a run-off after the two were deadlocked.

The old cabinet, headed by George Ajioka, does not officially bow out until December. 1962 officials, in addition to the capable Air Fliter, are Harry Kinoshita, secretary; Tosh Tayakawa, treasurer; and Satsuki Shigekawa and Yukio Matsumoto, tournament chairmen.

The incoming cabinet will be hosted by the outgoing panel Monday. Dec. 3, again at Fon's at which time the newcomers will be familiarized with the immediate problems and arrangements already made regarding tentative tournament dates for 1963.

High on the agenda of the Kishi-led group will be an attempt to revitalize the activities of the Association, not only on a golfing level. The most consistent gripe (true or not) appears to be the fact that the Association is serving no purpose other than to arrange for the various sanctioned tournaments staged during the year.

Editorializing a bit, Kishi's opening statement can be taken at face value by all clubbers. But realizing the hesistence of most to voice their arguments, it is hereby suggested that if anonymity is desired, anyone can ship their gripes to the cabinet via the Crossroads.

If the objectioner wishes to remain unidentified, we will adhere to his desire and merely serve as liaison between member and cabinet.

Whatever the arrangement, if the more vocal of the SCNGAers wish to be heard, the welcome pad is rolled out . . . and immunity and protection is granted just as if you were standing on the floor of Congress.

★

Space being somewhat limited this week, we will be forced to forego a detailed rundown of the many club activities now being held. With a promise of wider coverage next week, let's just take a capsule look of what's going on . . .

(Continued on page 6)

---

club house following a.m. play . . . Over at Montebello, Yosh Shimizu garnered the Max Flite match diadem by whipping Mickey Shinoda in a deadly 1-up battle. A Turkey Shoot is on tap for the boys this Sunday . . . Thunderbird is getting into the Match Play outburst with the survivors for Sunday being Harry Hashimoto matching pars with James Araki and M. Iriye taking on Sueo Suetani. B. Matsuoka draws a bye. More on this one next week . . .

Tad Ochiai completed his de-

ORTS

e Future ncertain

side
year,
llow-
Beach
State

riv-
o re-
versus
UCLA or Cal against Stanford, Southlanders are nonetheless forced to wait another year before setting their sights on returning the honor of having the top Nisei golfer in California to the embrace of the SCNGA.

Though no detailed report of its growth has been received of late, it appears the Bay Area Nisei Golf Association (BANGA) has emerged from its growing pains in good shape and is now on solid foundation.

Its initial membership drive bagged more than 350 members and undoubtedly (or possibly) has passed the 400 mark by this writing . . . putting it on an equal basis with the SCNGA as far as numerical numbers is concerned.

As NoCal enthusiasts agree, their association version is far different from the tightly-knit group which has evolved in southern California . . . mainly because of distance. The bulk of the SCNGA clubs are within a brassie shot of each other while the northerners have to tie together a hundred Arnold Palmer drives with a few dozen from the bag of George Bayer to even get within hailing distance of each other.

As for the future of Pebble Beach itself, nothing concrete will be known until next year.

Rumors have it that Pebble will soon be lost to the Nisei of California what with plans still jelling in an attempt to make the picturesque layout a private or semi-private course.

Chances are 50-50 that 1963's version will be staged. If worse comes to worse, word is out that the SCNGA will attempt to get the rights to stage the 36-hole California State Championships down thisaway.

★

Monday, Dec. 3, 7:30 p.m. at Fon's, the 1962 outgoing SCNGA cabinet members will meet with the new incoming administration. At this meeting, George Ajioka will hand over the association putter to repeat president Joe Kishi.

Outgoing cabinet members will turn over their duties to the '63 group with the primary purpose of the meeting to inform the Kishi-group (sounds like a Japanese Parliament bit) of the pit-falls and prat-falls which might be expected during the year.

Joining Joe are Eddie Nagao, secretary; Tosh Hayakawa, treasurer; and Luis Aihara and Yas Tatsumi, tournament co-chairmen. They replace Harry Hankawa, secretary; and Satsuki Shigekawa and Yukio Matsumoto, tourney cohorts. Hayakawa repeats as keeper of the loot for the third straight year.

And if memory serves correctly, John Ty Saito's handicap hellions will meet at the New Moon, Wednesday, Dec. 12. Better check on that to make sure.

★

Only club news reaching this desk, thanks to Yas Tatsumi, concerns the Top Flite Club's 36-hole Medal Play tournament now in progress.

Teacher George Endo is instructing the boys in the method of good golf (and good manners) with a halfway lead fashioned via a 75-8. The closely packed field finds four in the runner-up position with 68s, including Hi Higashi, Lefty Uno, Duke Ogata and Hank Yamagata. Two strokes back at 70 are Mas Narahara, Kayo Kuratani and Luis Aihara.

Results first 18 holes:

George Endo	75- 8—67
Hy Higashi	79-11—68
Lefty Uno	80-12—68
Duke Ogata	76- 8—68
Hank Yamagata	75- 7—68
Mas Narahara	84-15—69
Kayo Kuratani	79-10—69
Luis Aihara	79-10—69
Wally Nagata	82-12—70
Lloyd Nakayama	79-10—70
Yas Tatsumi	79-10—70
Doug Mizukami	78- 8—70
Sus Takeshita	83-13—70

Pairings for Sunday's final round, with first tee at 6 a.m.

(Continued on page 6)

Kiy
Geor
Sus
Cli
Lloyd
Wally
Lui
Mas
Dul
gashi,
Top
ner
6, at
Aihar
sure
Kiyo
ing t
vende

Two rules adopted at SCNGA meeting

Two new rules were adopted by a 11 to 3 vote at the November meeting of the So. Calif. Nisei Golf Association held at the New Moon Cafe. All 14 clubs were in attendance.

1. A 2 stroke maximum increase in handicap in any given 12 month period.

2. All match play scores must be reported, regardless of length of play. Maximum allowed under adjustment may be taken if the hole is conceded.

Another rule to record all gross scores was shelved because of the amount of work involved.

Johnny Endow of Western with a 69-5—64 was the October winner of a dozen balls, donated by Japan Food, Yamasa Fish Cakes, and Saito Realty.

Other winners for the month were Joe Sakurai of Air Flite with 76-10—66, George Aratani of Top Flite with 74-8—66, Dr. Tad Ochiai of Top Flite with 80-14—66, Shoji Fukuma of Brookside with 73-8—65, Yas Yoshida of Orange County with 78-12—66, Paul Ryono of Long Beach with 73-6—67, Fred Ikeguchi of Long Beach with 72-5—67.

The December monthly meeting will be held at Rudi's on Dec. 10 at 7 p.m. Max Flite, Western, El Patio, Thunderbird, and Orange County are asked to send representatives.

Thunderbirds present. Monthly winner of one dozen balls went to Frank Takido of Orange County with a 83-22 net 61 score. Second place was won by Joe Kishi of Top Notch with a 74-8 net 66

Ten penalties were asessed in November, Brookside 1, Western 1, and members-at-large 8. All penalties will carry over to 1963 so members are reminded not to ease up in reporting scores to their handicap chairmen.

The next meeting, the first meeting of the year will be held at Rudi's on Jan. 10 with Top Flite, Long Beach, Brookside and Kyodo scheduled to be present.

George Ajioka. Others were
Kinoshita, secretary; Tosh Hayakawa, treasurer; Satsuki Shigekawa and Yukio Matsumoto, tournament chairmen.

SCNGA Handicap Rules For 1963 Established

At the final general meeting of the SCNGA handicap board, 1963 rules governing tournaments were voted by the 14 clubs in the association. The meeting was held at the New Moon Cafe on Monday. Most important of the new rules are as follows:

1. A 2 stroke maximum increase in handicap in any given 12 months period.

2. All match play scores must be reported, regardless of the length of the match. Maximum allowed under adjustment may be taken if hole is conceded.

The third rule to record all gross scores of playing partners was shelved because of the tremendous amount of work involved both to members and the handicap chairman.

October winner of one dozen balls donated by the Japan Food Corp., Yamasa Fish Cakes, Saito Realty and the SCNGA was won by Johnny Endow of Western who scored a 69-5 net 64.

Close behind were Joe Sakurai (AF) with 76-10 net 66, George Aratani (TF) 74-8 net 66, Dr. Tad Ochiai (TF) 80-14 net 66 and Shoji Fukuma (BR) 73-8 net 65. Yas Yoshida (OC) 78-12 net 66, Paul Ryono (LB) 73-6 net 67, Fred Ikeguchi (LB) 72-5 net 67. The board is looking for 1963 sponsors.

The December monthly meeting will be held at Rudi's on Monday, Dec. 10 at 7 p.m. with the following clubs expected: Maxflite, Western, El Patio, Thunderbird, and Orange County.

Link handicaps to be decided

Ten penalties were assessed for November in the December meeting of the SCNGA Handicap Board at Rudi's. The breakdown was Brookside one, Western one, members-at-large-eight. The penalties will carry over to 1963.

Frank Takido of Orange County received a dozen balls for the best score in November with 83-22—61. Second was Joe Kishi of Top Notch with 74-8—66. Tied at net 65s were Joe Sakurai of Air Flite, Chuck Hirata of Top Flite, Mas Narahara of Top Flite, Fred Ikeguchi of Long Beach, Jim Ryono of Long Beach, Kei Mikuriya of Brookside, Tosh Nakahiro of Brookside, and Tosh Hayakawa of Brookside.

Balls will be awarded by the SCNGA during 1963. Donation of awards for 1962 were acknowledged to George Nakatsuka of Japan Food, Frank Kawana of Yamasa Fish Cakes, and Saito Realty.

The next meeting of the Handicap Board will be at Rudi's on Jan. 10, with Top Flite, Long Beach, Brookside, and Kyodo scheduled to attend.

---

ment may be taken if hole is conceded.

Both of these important rules passed by a 11 to 3 vote. The third important rule to record all gross

---

PASS
M TW

scores
shelv
amou
meme
man.
not re
it wa
crease
blem.

October winner of one dozen balls donated by the Japan Food Corp., Yamasa Fish Cakes, Saito Realty and the SCNGA was won by Johnny Endow of Western who scored a 69-5 net 64.

Close behind was Joe Sakurai (AF) with 76-10 net 66, George Aratani (TF) 74-8 net 66, Dr. Tad Ochiai (TF 80-14 net 66 and Shoji Fukuma (BR) 73-8 net 65, Yas Yoshida (OC) 78-12 net 66, Paul Ryono (LB) 73-6 net 67, Fred Ikeguchi (LB) 72-5 net 67.

The Board is looking for 1963 sponsors.

The December Monthly meeting will be held at Rudi's on December 10 (Monday) at 7 p.m. with the following clubs present: Mixflite, Western, El Patio, Thunderbird, and Orange County.

SPORTS

Ajioka Presents SCNGA to Kishi

1963 SCNGA President Joe Kishi of Top Notch informally took over the reigns of the 15-strong mule team that makes up the association and stated he hopes they all pull in one direction.

Following in the footsteps of Air Flite's George Ajioka, Kishi becomes the first two-time SCNGA president, having served in the early formative years (when association dues were $2).

Kishi, flanked by cabinet members Eddie Nagao, secretary; Tosh Hayakawa, treasurer; and Yas Tatsumi, tournament chairman (Lou Aihara was tied up with an ivory hunter from the Gold Coast and couldn't attend the meeting), found the Association in good shape as Ajioka and Hayakawa presented their reports before bowing out. Harry Nishimoto turned over his correspondence to Nagao while Tournament Chairman Satsuki Shigekawa outlined the tentative schedule of tourneys slated for 1963 to Tatsumi (Yukio Matsumoto, co-chairing with Sats, was also not present).

John Ty Returns

The venerable John Ty Saito, armed with his scrapbook and briefcase, was also on hand to bring everyone up to date on the progress being made by his hard-working handicap group.

Nothing of an official nature evolved from the meeting held **Monday at Fon's.** Pertinent items discussed were (1) SCNGA treasury report and budget for 1963; (2) Formulation of plans for the 1963 tournament sked, specifically an SCNGA-sponsored event in February to replace the ill-fated Match Play which annually used to open the year's play; (3) Efforts to be made to renew closer liason between the Board and member clubs; and (4) Closer control and perusal of handicaps.

Copies of Hayakawa's Nov. 30, 1961 to Nov. 30, 1962 financial report are being mailed to representatives of all SCNGA clubs by Secretary Nagao this week.

Prexy Meet Set

Prexy Kishi has requested that the figures be discussed during the next meeting of all clubs and any and all questions concerning SCNGA budget policy be forwarded to his board.

A Presidents meeting will be Kishi's first official act. No definite date has been set for this meeting as of this writing but will probably be held in January, allowing all member clubs to hold election meetings first.

At this unprecedented conclave, questions, suggestions and gripes from all clubs will be honored and discussed . . . and, according to Kishi, settled once and for all.

The opportunity to air personal and club questions is being presented, with no strings attached. President Kishi is hopeful everyone will take advantage of the opportunity.

★

Thunderbird

The Thunderbird boys concluded their annual Match Play tourney Sunday at Whittier Narrows.

Hank Hashimoto made off with the top prize by virtue of a 4 and 2 victory over Jack Yoshimi. Hank, a 6, had too many guns for upset minded Jack, a 14. In the consolation bracket, it was Sharkey Suetani (8) outlasting Harry Hashimoto in the tightest of matches, 1 up.

This Sunday, Dec. 9, the T-Bird annual Ham Shoot will be held. A total of 10 happy winners will leave the course with certificates worth a ham. Following the greensward activity, the annual Golf Widow's Banquet has been slated for Saturday, Dec. 15, at Paul's Kitchen. All T-Bird members are asked to turn out for both events.

★

Top Notch

The Smoke House was the scene of Top Notch's annual election meeting with Haberdasher Joe Ito tapped to head the charter SCNGA golf club. Assisting him throughout 1963 will be Kay Obayashi, vice president; Frank Onishi, secretary; Beach Morita, treasurer; and Dr. Iwao Kawakami, handicap chairman.

There will be a temporary lull in organized activities this week but on Sunday, Dec. 16, a special Xmas Tourney has been slated as the final activity under the aegis of the outgoing cabinet. Winners of this action will receive special prizes . . . loot that doesn't exactly "snap, crackle and pop" because it'll be in bottles.

(Continued on page 6)

---

reetings!

OLF CLUB

A Happy Holiday Season

Maxflite Golf Club

Season's Greetings!

Top Flite Golf Club Inc.

JANUARY-1963

1963 SCNGA OUTLOOK

Joe Kishi of Top Notch is elected to lead the SCNGA for the second time during the past ten years

by FRED HARADA

For the second time in the past ten years, Joe Kishi of the Top Notch G.C., Inc. will lead the 1963 SCNGA cabinet as the new President.

Kishi, who is known in the golfing circle as "one of the founders of the SCNGA organization," will replace the capable George Ajioka of Air Flite G.C.

Aiding Kishi this year will be Ed Nagao of Max Flite as the new secretary replacing the hard-working Harry Kinoshita of Top Flite G.C. The unenviable job of tournament chairmen will go to two Top Fliters: Luis Aihara and Yas Tatsumi (also one of the original cabinet member). They replace two members who did a "Bang-up" job during 1962, Sats Shigekaga and Yuk Matsumoto.

Two of the most important positions in the cabinet, namely the Treasurer and Handicap chairmen will again be held by dependable Tosh Hayakawa and the over enthusiastic John Ty Saito. These two men have served the SCNGA without compensations for the past five years, and are willing to help out again in 1963. Saito of the Realty Company bearing his name, single-handedly organized the handicap system into one of the outstanding systems in these United States.

According to the new Prexy, Kishi, various committees and appointive positions will be selected soon and he expects full cooperation from the SCNGA membership. Kishi also served as the past President of the Top Notch G.C., Inc.

If past performances mean anything the SCNGA can look forward to another outstanding year under the leadership of Kishi.

As an added incentive to "busting par" the SCNGA during 1962 initiated the program of awarding one dozen balls to the member golfer who scores the lowest net each month.

NEWLY ELECTED SCNGA PREXY JOE KISHI (Center) discusses 1963 link calendar with cabinet members (l to r) John Ty Saito, Ed Nagao, Kishi, Tosh Hayakawa and Yas Tatsumi. Missing is Luis Aihara.

The monthly prizes were donated by Japan Food Corporation (George Nakatsuka), Yamasa Fish (Frank Kawana), and Saito Realty (John Ty Saito). Some of the winners in 1962 were: Hiro Sano, 77-12-65 at Baldwin Hills; Sho Fukuma, 71-10-61 at Brookside; Yas Aochi, 73-12-61 at Western; Alex Tong, 70-10-60 at Huntington Beach; James Mitsumori, 71-11-60; at Brookside; Walt Moriya, 72-12-60, at Western; Paul Sakaguchi, 76-14-62, at Huntington Beach; Tosh Hayakawa, 68-6-62, at Brookside, Shig Nakano, 75-11-64, at Air Flite; Tak Yanagi, 79-15-64 at Air Flite; Kay Obayashi, 73--8-65 at Foxhills; and Toso Kimura, 77-13-64 at Whittier Narrows.

The 1962 match-play titlist in the championship flight was Taro Ogawa, an unknown who pulled one of the biggest upset of the year. Ogawa who sports a 8 handicap edged the heavily favored Glenn Okano by a one-up margin. Other winners were: George Inouye, Air Flite, - Aye Flight; Roy Obazawa, Brookside, B Flight; Harry Nasu, Orange County, C Flight; and Fred Misaki, Air Flite, D-Flight.

In the popular best ball tourney held April 13 at Baldwin Hills, long-hitting Sharkey Suetani and Tets Asato emerged victorious after knocking off the duo of Roy Nagao and Mareo Masunaka in the sudden-death play-off. Both of the teams shot brilliant 12 under-par 59s! Suetani and Asato both won 1962 set of irons and the losers received set of woods.

Min Yoshizaki, perennial Nisei champ, won the Orange County title, April 19 at Huntington Beach C.C. when he birdied the 19th hole in a sudden death playoff with Glenn Okano and Al Nakata. The trio fired gross 73s to tie after the regulation 18.

The championship flight low net trophy went to Erie Kawai of Long Beach after another playoff. Kawai bested Tom Sakai of Orange County. 76-9 and 74-7 for net 67s were the games shot by Kawai and Sakai. Other flight winners were: Lloyd Nakayama, T.F., A flight; Kei Mikuriya, B., B flight; and Harry Hashimoto, T.B., C flight.

Emerging victorious again in the Top Flite's Invitational Tourney at Rio Hondo C.C. was Min Yoshizaki who posted a sensational subpar round of 69.

Joe Kishi shot a 74-8-66 to cop the low net trophy in the championship flight. Other flight winners were: Paul Tsukahara, T.N. 78-11-62; Bob Ting, O.C. 81-13-68; B. Flite: Kow Maruki, M.F. 89-20-69; Paul Sakaguchi, O.C. 76-14-62;

In the Ojai Valley sojourn, June 16th, where 89 SCNGA stalwarts met in a 18 hole contest, Glenn Okano of Western won after edging Tom Sakai in another play-off. Both shot gross 74 at the tricky Ojai Valley course. Sakai settled for the low net award with his 74-7-67 score. Paul Tsukahara fired a 79-11-68 to cop the A Flight cup.

Erie Kawai of Long Beach walked away with the 2nd Annual Nisei Week Senior tourney held Aug. 12th, at Baldwin Hills. Kawai's gross 72 far over shadowed his fellow seniors. K. Kamogawa of the senior group won the low net award with a 78-12-66, followed by George Mikawa (UN) 75-9-66.

The West L.A. veteran with the "picture swing", Harry Hankawa copped the coveted Nisei Week low gross trophy, Aug. 24, with a fine one under par 71 effort at Montebello C.C.

Ed Nagao of Max Flite took low net in the Championship Flight by edging Norman Kitahara and Mashie Bessho also of Max Flite. They all shot net 67's.

Joe Uematsu of T.N. conquered early jitters to win the massive "Frank De Mascio" trophy for the tourney low net by edging Seichi Shinoda of the home club. Both fired net 65's to tie. Other winners are Charles Miyamoto M.F. 77-10-67, A Flite; J. Miyasaki T.F. and Jack Maeshiro T.F. 79-11-68, B. Flite; Seichi Shinoda, 78-13-65; George Maruki MF, 84-17-67, D Flite.

Steady Glenn Okano added the 1962 SCNGA championship at Coronado Sept. 8-9, to his already impressive victory list. Okano scored a 79-77-156 to ace out Tom Matsunaga, the low net winner by one stroke.

Kow Maruki of M.F.'s 88-87 (34)-141; was second to win the Aye Flite trophy.

Selected to represent the South at the annual State Nisei Championship at Pebble Beach were Min Yoshizaki, Glenn Okano, Harry Hankawa, Tom Sakai and Ed Nagao. Alternates were Tom Matsunaga, Robert Asato, George Wada, N. Kitahara, T. Ogawa and George Ige, in that order.

Golfing Anecdotes

A look into the background of this most frustrating sport ever conceived by man . . .

Some historians believe that the word 'golf' is derived from the Dutch word "Kolf," meaning "club," and that the game originated on the frozen canals of Holland.

The Scotch, however, argue this point heatedly, claiming that they played the game before Columbus discovered America.

King James IV, say the Scotch, gave the game his royal sanction in the 16th century and Mary Queen of Scotland was one of the first women golfers, using cadets to carry her clubs, from whence we get the modern term "caddies."

John Reid, a Scotsman, founded the first American golf club at Yonkers, New York, in 1888.

Some historians may venture to record modern day golf as it is being played by the residents of Li'l Tokio. Aside from bowling, golf may be the best sport to attract and challenge Nisei's athletic prowess on a social basis as well as on a competitive plane.

The golfers in Lil Tokio can trace their history back to the days of the roaring twenties and the golden thirties when the Yojioki and Century Clubs were in their heydays.

The linksters in those days were just as rabid about their game and bet just as heavily on the greens as the SCNGA and Sho-Sha member players do today.

But the oldsters will tell you that the players of today have more shots in their bag' and have better equipment today to do the things they tried so hard to perfect through practice.

To sharpen their game they went to the pros for lessons, no less in caliber than names like Walter Hagen.

They were unable to master, however, as deftly as the Nisei do today to make a wedge shot perform all kinds of gyrations or roll on the green, or to put into their swing that shot that calls for an 'educated' slice or hook, or to hit the ball into the wind for maximum play.

And, watching over the Sunday golfer is a committee headed by Czar John 'Ty' Saito, who finally succumbed to the game after cavorting every tennis court in the county for years. He keeps the players honest and handicaps on a even scale, so there is no discrepancy in players who are evenly matched.

Some 500 players fall under his monthly scrutiny and if he were to ever retire the job the system may fall apart without him.

Another growing group is the Sho-sha and 'Godo' clubs, composed of representatives of various Japanese business firms and Kibei, who play at their game boisterously and with a high degree of fervor.

They number nearly 500 today and according to the source, the number will increase further as time goes by.

Golfers, as a rule, do not appear to have too many "gripes" while on the course, but during the course of the year a few pet sores seem to crop up. They are:

—Playing too slow and not making an effort to speed up play and close in with foursomes.

—Loud talking, shouting or whispering while a player is trying to tee-off or putt.

On the other hand, among the 'gripes' coming from outsiders, are the ever present golf widows and ministers, who wonder whether this special breed of devoters have ever seen the inside of a church or temple—moreover, ever having attended services in one.

Prexy Meeting Called By Kishi

Joe Kishi must be a watcher of the torro fights on Channel 34 for his first act as the 1963 SCNGA mogul was to call an unprecedented Presidents Meeting. Slated for Monday, Jan. 17, in room 312 of the Sun Building, the conclave calls for the attendance of every president from each of the 15 member clubs.

Purpose of the meeting, according to Kishi, is to (1) thoroughly acquaint all members of the mechanics of the SCNGA through their leaders and (2) to hear first-hand, all gripes and questions pertaining to the organization's operation.

Kishi emphasizes the importance of the gathering and urges all club presidents to mark the date, Monday, Jan. 17, and begin compiling a list of questions and/or complaints to be presented, he added.

Treasurer Tosh Hayakawa reports that presidents should bring complete club rosters to the meeting. If SCNGA dues fees can be paid at the same time, Hayakawa states he has no objections.

As for the rosters, whomever is saddled with the responsibility is asked to follow these instructions: List all paid-up 1963 club members alphabetically, last name first, address and telephone number if available. Members residing in Los Angeles or Long Beach should be noted with zone numbers. Please identify all officers by title, also. All rosters should be submitted in triplicate.

★

Kicking off the 1963 winter tournament schedule will be the Partner Best Ball Tournament Sunday, Feb. 10, at Fox Hills Country Club.

Co-tournament chairmen Yas Tatsumi and Lou Aihara revealed the inaugural event, replacing the match play usually skedded in January, will carry at $10 per entry tab with entry deadline set for Monday, January 28.

That evening a meeting will be held in Room 312 of the Sun Bldg. to set up flights, foursomes and starting times. January handicaps will prevail, it was also noted.

Clubs not paying dues at the Presidents Meeting are asked to make sure said dues are paid to the SCNGA treasury by this meeting in order to guarantee eligibility of all entrants.

Any questions regarding (1) the Presidents Meeting; (2) the Best Ball Tournament, or (3) the 28th meeting can be answered by calling Prexy Kishi, Treasurer Hayakawa, Chairmen Tatsumi or Aihara.

Club news, as always this time of year, is minute . . . but we are in receipt of a nice little note this a.m. which prompts more than a comment on golf. The facts first:

Dr. Ross E. Yamahata closed out 1962 like a whirlwind, posting TWO aces in one day, Sunday, Dec. 30!

Playing at Harbor Park in Harbor City, Doc Yamahata sank his first hole-in-one while playing with Dr. Kazuo Arima, visiting from Fresno.

Jazzed up for more golf by the glow of this accomplishment, the pair then traveled to Hacker's Haven in Torrance, a private 9-hole course, and commenced to fire another one!

It goes w/o saying that these duplicate efforts are Sam Baltersish "One for the Book," but what makes the story more warming is the fact that the good doctor's wife informed CR on the QT of her husband's feats!

"My husband lives and thrives on golf morning, noon and nite," she writes and explains that she was informing Crossroads in hopes it would come as a "pleasant surprise" to him.

Now I ask you, gentlemen, in all honesty, how many of your wives would do the same for you?

On the golf side, TF will hold its Ham Shoot for Christmas this Sunday and will be the final club play for the year.

Prexy Aihara and his 1962 cabinet pass along their thanks to all Top Flite members for their fine cooperation during the year.

In the playoff for 36-hole championship, Sus Takeshita disposed of his two adversaries, Wally Nagata and Hi Higashi. Net scores found Sus at 70, followed by Higashi at 71 and Nagata at 73.

Despite a 10 on the 4th hole, Sus fought back to even the count on 16 with Higashi as Dr. Wally was having putter trouble throughout. At the 17th, Higashi wished he was back at Crenshaw Athletic Center, as he had a birdie putt from 10 feet out then commenced to blow a 3-footer and the eventual margin of victory.

★

Max lite

The Montebello Marauders climaxed a hectic week for Lyle Nakano and Kiyo Yamato at Kyoto with their election meeting. George Maruki will take charge of the boys next year aided by Hank

---

his sudden-death playoff foe, Ed Fujimoto, and waltzed into the second round . . . only to be eliminated by Kats Yoshioka, 2 and 1.

Keeping ties in vogue, Dan Fujimoto and Al Nakata ended up dead even after 18 and will engage in a sudden-death vendetta next week. In other second round matches. Defending Champion Fumio Kinoshita downed Frank Sera while Byron Okinaka ousted Ted Okuno.

Pairings for this Sunday are:

Kats Yoshioka vs. Fumio Kinoshita and Byron Okinaka vs. winner of the Dan Fujimoto-Al Nakata playoff.

In consolation play, Ed Fujimoto (15) knocked over Ed Ozaki (9), 2 up. Al Keimi (12) eliminated "Pop" Karazawa (28), 5 and 4 while Dave Arakaki and Nip Fujimoto won by defaults.

So in the consolation, it will be Keimi versus Nip Fujimoto and Ed Fujimoto going up against Arakaki.

11-handicapper Hirasawa, falling off from his Pebble Beach form, let Yoshioka get off to a

(Continued on page 6)

JANUARY -1

8 — Friday, November 2, 1962 ***CROSSROADS**
210 S. San Pedro Street Los Angeles, California

Elect Joe Kishi SCNGA Prexy

Editorializing a bit, Kishi's opening statement can be taken at face value by all clubbers. But realizing the hesistence of most to voice their arguments, it is hereby suggested that if anonymity is desired, anyone can ship their gripes to the cabinet via the Crossroads.

If the objectioner wishes to remain unidentified, we will adhere to his desire and merely serve as liaison between member and cabi-

Vhatever the arrangement, if more vocal of the SCNGAers sh to be heard, the welcome pad rolled out . . . and immunity d protection is granted just as you were standing on the floor Congress.

★

Space being somewhat limited his week, we will be forced to orego a detailed rundown of the nany club activities now being held. With a promise of wider coverage next week, let's just take a capsule look of what's going on . . .

(Continued on page 6)

Last weekend, Oct. 20, on the 85th Anniversary of Christian Work in America exchange program, Rev. John M. Yamazaki of St. Mary's Episcopal Church, Rev. Peter Chen of the No. Gardena Methodist Church went to the San Francisco area; Rev. George Aki of the Hollywood Independent Church to the Monterey Bay area; Rev. Donald Toriumi of the Pasadena Union Presbyterian Church to the Sacramento area; Rev. John Yamashita of the Centenary Methodist Church to the Fresno area.

SAN KWO LOW

MA. 6-9445 Res. NO. 5-4322

---

r 30, 1962 ***CROSSROADS**
Los Angeles, California

ORTS

e Future ncertain

side year, llow- Beach State

riv- o re- versus UCLA or Cal against Stanford, Southlanders are nonetheless forced to wait another year before setting their sights on returning the honor of having the top Nisei golfer in California to the embrace of the SCNGA.

Though no detailed report of its growth has been received of late, it appears the Bay Area Nisei Golf Association (BANGA) has emerged from its growing pains in good shape and is now on solid foundation.

Its initial membership drive bagged more than 350 members ly) has writ- equal far as cerned. agree, is far ly-knit south- ly be- of the brassie north- a hun- with a George hailing Pebble

Beach itself, nothing concrete will be known until next year.

Rumors have it that Pebble will soon be lost to the Nisei of California what with plans still jelling in an attempt to make the picturesque layout a private or semi-private course.

Chances are 50-50 that 1963's version will be staged. If worse comes to worse, word is out that the SCNGA will attempt to get the rights to stage the 36-hole California State Championships down thisaway.

★

Monday, Dec. 3, 7:30 p.m. at Fon's, the 1962 outgoing SCNGA cabinet members will meet with the new incoming administration. At this meeting, George Ajioka will hand over the association putter to repeat president Joe Kishi.

Outgoing cabinet members will turn over their duties to the '63 group with the primary purpose of the meeting to inform the Kishi-group (sounds like a Japanese Parliament bit) of the pit-falls and prat-falls which might be expected during the year.

Joining Joe are Eddie Nagao, secretary; Tosh Hayakawa, treasurer; and Luis Aihara and Yas Tatsumi, tournament co-chairmen. They replace Harry Hankawa, secretary; and Satsuki Shigekawa and Yukio Matsumoto, tourney cohorts. Hayakawa repeats as keeper of the loot for the third straight year.

And if memory serves correctly, John Ty Saito's handicap hellions will meet at the New Moon, Wednesday, Dec. 12. Better check on that to make sure.

★

Only club news reaching this desk, thanks to Yas Tatsumi, concerns the Top Flite Club's 36-hole Medal Play tournament now in progress.

Teacher George Endo is instructing the boys in the method of good golf (and good manners) with a halfway lead fashioned via a 75-8. The closely packed field finds four in the runner-up position with 68s, including Hi Higashi, Lefty Uno, Duke Ogata and Hank Yamagata. Two strokes back at 70 are Mas Narahara, Kayo Kuratani and Luis Aihara.

Results first 18 holes:

George Endo	75- 8—67
Hy Higashi	79-11—68
Lefty Uno	80-12—68
Duke Ogata	76- 8—68
Hank Yamagata	75- 7—68
Mas Narahara	84-15—69
Kayo Kuratani	79-10—69
Luis Aihara	79-10—69
Wally Nagata	82-12—70
Lloyd Nakayama	79-10—70
Yas Tatsumi	79-10—70
Doug Mizukami	78- 8—70
Sus Takeshita	83-13—70

Pairings for Sunday's final round, with first tee at 6 a.m.

(Continued on page 6)

Kiy Geor Sus Cli Lloyd Wally Lui Mas Dul gashi, Top ner 6, at Aihar sure Kiyo ing t vende

28 DELUXE "MERIT HOMES"—Here it is! California's outstanding builder with incomparable reputation's latest development. Furnished Model Home is now ready for your inspection, near NEW FREEWAY NETWORK of Torrance area, only 15 to 20 minutes to downtown Los Angeles, Long Beach and Harbor area, almost ½ of tract is sold. So hurry and pick your dream home now! SPLIT LEVEL MODERN, 4 BDRM and 3 BDRMS and FAMILY ROOM, built-in range and oven, fireplace, 2 baths, forced air heating with summer fan, wall-to-wall carpet, and loads of that famous Merit Home features at the terrific price of $21,950 and $22,950. $1000 down. CALL OR WRITE FOR FREE BROCHURE!

11 LUXURIOUS 2 STORY 3 BATHS HOMES—In Torrance will be under construction soon, almost identical home in same area is selling at $2000

News on the SCNGA Golfing Front . . .

(Contniued from page 8)

John Ty Saito reports an important Handicap Meeting will be held at the New Moon Wednesday, Dec. 12 . . . Will report exact time in later editions . . . Western Golf Club match play goes into the semi-finals with Chug Saito meeting Richard Nimura and Yas Aochi taking on Johnny Endow . . Sho Tarumoto meets Tod Yoshizaki in the finals of Top Notch's match play with all TNers reminded of an important club meeting to be held this Sunday in the club house following a.m. play . . . Over at Montebello, Yosh Shimizu garnered the Max Flite match diadem by whipping Mickey Shinoda in a deadly 1-up battle. A Turkey Shoot is on tap for the boys this Sunday . . . Thunderbird is getting into the Match Play outburst with the survivors for Sunday being Harry Hashimoto matching pars with James Araki and M. Iriye taking on Sueo Suetani. B. Matsuoka draws a bye. More on this one next week . . .

Tad Ochiai completed his determined bid for the Top Flite eMatch Play championship by downing Yas Tatsumi, 2 and 1, a combo of hot chipping and hotter putting. Twenty-five turkeys will be given away during TF's Turkey Shoot Sunday, Nov. 11.

Due to next week's paper being a Special Edition, all golf secretaries are reminded to get their weekly stories into the Crossroads office, 210 S. San Pedro St., by no later than Tuesday, Nov. 4.

SCNGA Handicap Rules For 1963 Established

At the final general meeting of the SCNGA handicap board, 1963 rules governing tournaments were voted by the 14 clubs in the association. The meeting was held at the New Moon Cafe on Monday. Most important of the new rules are as follows:

1. A 2 stroke maximum increase in handicap in any given 12 months period.

2. All match play scores must be reported, regardless of the length of the match. Maximum allowed under adjustment may be taken if hole is conceded.

The third rule to record all gross scores of playing partners was shelved because of the tremendous amount of work involved both to members and the handicap chairman.

October winner of one dozen balls donated by the Japan Food Corp., Yamasa Fish Cakes, Saito Realty and the SCNGA was won by Johnny Endow of Western who scored a 69-5 net 64.

Close behind were Joe Sakurai (AF) with 76-10 net 66, George Aratani (TF) 74-8 net 66, Dr. Tad Ochiai (TF) 80-14 net 66 and Shoji Fukuma (BR) 73-8 net 65. Yas Yoshida (OC) 78-12 net 66, Paul Ryono (LB) 73-6 net 67, Fred Ikeguchi (LB) 72-5 net 67. The board is looking for 1963 sponsors.

The December monthly meeting will be held at Rudi's on Monday, Dec. 10 at 7 p.m. with the following clubs expected: Maxflite, Western, El Patio, Thunderbird, and Orange County.

Two rules adopted at SCNGA meeting

Two new rules were adopted by a 11 to 3 vote at the November meeting of the So. Calif. Nisei Golf Association held at the New Moon Cafe. All 14 clubs were in attendance.

1. A 2 stroke maximum increase in handicap in any given 12 month period.

2. All match play scores must be reported, regardless of length of play. Maximum allowed under adjustment may be taken if the hole is conceded.

Another rule to record all gross scores was shelved because of the amount of work involved.

Johnny Endow of Western with a 69-5—64 was the October winner of a dozen balls, donated by Japan Food, Yamasa Fish Cakes, and Saito Realty.

Other winners for the month were Joe Sakurai of Air Flite with 76-10—66, George Aratani of Top Flite with 74-8—66, Dr. Tad Ochiai of Top Flite with 80-14—66, Shoji Fukuma of Brookside with 73-8—65, Yas Yoshida of Orange County with 78-12—66, Paul Ryono of Long Beach with 73-6—67, Fred Ikeguchi of Long Beach with 72-5—67.

The December monthly meeting will be held at Rudi's on Dec. 10 at 7 p.m. Max Flite, Western, El Patio, Thunderbird, and Orange County are asked to send representatives.

Thunderbirds present. Monthly winner of one dozen balls went to Frank Takido of Orange County with a 83-22 net 61 score. Second place was won by Joe Kishi of Top Notch with a 74-8 net 66

Ten penalties were asessed in November, Brookside 1, Western 1, and members-at-large 8. All penalties will carry over to 1963 so members are reminded not to ease up in reporting scores to their handicap chairmen.

The next meeting, the first meeting of the year will be held at Rudi's on Jan. 10 with Top Flite, Long Beach, Brookside and Kyodo scheduled to be present.

George Ajioka. Others were Kinoshita, secretary; Tosh Hayakawa, treasurer; Satsuki Shigekawa and Yukio Matsumoto, tournament chairmen.

SCNGA HANDICAP BOARD PASS PLAY SCORING, MAXIMUM TW

At the final general meeting of the Handicap Board 1963 Handicap rules governing SCNGA tournaments were voted by the 14 clubs in the Association. The meeting was held at the New Moon Cafe on Monday, November 12, 1962. Most important of the new rules are as follows:

1—A 2 stroke maximum increase in handicap in any given 12 months period.

2— All match play scores must be reported, regardless of the length of the match. Maximum allowed under adjustment may be taken if hole is conceded.

Both of these important rules passed by a 11 to 3 vote. The third important rule to record all gross scores shelv amou meme man. not re it wa crease blem.

October winner of one dozen balls donated by the Japan Food Corp., Yamasa Fish Cakes, Saito Realty and the SCNGA was won by Johnny Endow of Western who scored a 69-5 net 64.

Close behind was Joe Sakurai (AF) with 76-10 net 66, George Aratani (TF) 74-8 net 66, Dr. Tad Ochiai (TF 80-14 net 66 and Shoji Fukuma (BR) 73-8 net 65, Yas Yoshida (OC) 78-12 net 66, Paul Ryono (LB) 73-6 net 67, Fred Ikeguchi (LB) 72-5 net 67.

The Board is looking for 1963 sponsors.

The December Monthly meeting will be held at Rudi's on December 10 (Monday) at 7 p.m. with the following clubs present: Mixflite, Western, El Patio, Thunderbird, and Orange County.

YBA delegates swept honors at the recent 16th annual Southern District Young Buddhist League conference as more than 100 delegates from southern California and Arizona attended.

Shizue Yahata, a 20-year-old junior at UCLA, was named Miss Bussei while Diane Takeuchi won the top prize in the oratorical contest.

Miss Yahata, who was crowned by 1962 queen Sachi Taniguchi, is an elementary education major and also serves as a Sunday School teacher and organist. She is vice president of WLA YBA.

Runner-Up

Runners-up in the queen contest were Margie Takemoto of Arizona; Penny Kodama of Senshin; and Nobuko Nishi of Gardena.

Trailing Miss Takeuchi in the oratorical competition were Carole Takahashi of Senshin; Darlene Goto of Arizona; and Tets Kashima of San Diego.

The Rev. Tetsuo Unno of Senshin delivered the key address at advisor the Rev. M. Nakagaki opening the convention Saturday.

Misses Yahata and Takeuchi will represent the district in the Miss Bussei and oratorical contests which will be held next spring at the Western YBL Conference at the Statler Hotel in Los Angeles.

Wins Speech Contest

Susan Ikeda of Garfield High School was a gold medal winner in the recent Novice Speech contest held at Marshall High School. Receiving certificates of superior achievement were Ronnie Yoshida, Sue Kino, and Randy Oba. Excellent ratings went to Anne Shitaku, Arlene Kito and Chiye Takahashi.

Piano Recital Set

Five students of Lei Kuwada will be presented in a Tiny Tots recital Saturday at Institute of Musical Arts from 8 p.m. Piano selections will be presented by Atsushi Kobayashi, Susan Lim, Keiko Miyazaki, Marie Senda and Irene Shibata.

Hospital News . . .

(Continued from Page 1)

The old hospital would have required $60,000 alone to earthquake-proof the building and other requirements brought the total cost of rennovation and rehabilitation to more than $3¾ million.

As for the choice, board members were faced with a decision . . . a decision that still has not been determined one way or the other. And that was to decide whether an ethnic hospital was actually needed by the community today.

According to tentative plans, a massive program of education and enlightenment will be launched by the hospital in the near future, to fully explain the situation and point out the benefits which the community derives from the current setup.

LEM'S CAFE
(KEI RIN LOW)
REAL CHINESE DISHES
A GOOD PLACE TO EAT
Parties - Wedding Receptions
Open Daily 12 noon to 12 a.m.
320 E. 1st St. MA 4-2953

EMPIRE PRINTING CO.
SEE US FOR WEDDING ANNOUNCEMENTS
114 Weller St. MAdison 8-7060

Shimatsu-Ogata-Kubota Mortuary
ion Nisei Mortuary)
ngeles 15 RIchmond 9-1449

otpoint - Westinghouse
A & CO.
BLVD. • RE. 1-7261

o Crossroads
dollars ($4.00) for one year's

---

6 — Friday, December 7, 1962 ***CROSSROADS**

News on the SCNGA Golfing Front . . .

(Continued from page 8)

El Patio

Sunday saw the beginning of El Patio's Match Play action closing out the 1963 slate. Best match of the day was between Pebble Beach Champion Sam Hirasawa (11) and Ed Fujimoto (15), last year's runner-up.

Fujimoto appeared to have the match in the bag after 12, leading by a whopping 4-up with 6 holes left. Then of a sudden Sam found his "touch" and rattled off five straight wins, going 1 up after 17. Ed finally pulled himself together, grabbed the 18th, necessitating a playoff next week, of the sudden-death variety.

Byron Okinaka (10), one of the club's hottest players, had to go to the 18th before eliminating "Pop" Karasawa (28). Last year's champion, Fumio Kinoshita (9), had a fairly easy time putting David Arakaki on the sidelines, 3 and 2.

In remaining matches:

Kats Yoshioka (6) over Ed Ozaki (9), 2 and 1; Ted Okuno (10) over Al Keimi (12), 5 & 4; Dan Fujimoto (13) over Nip Fujimoto (19), 4 & 2; with Frank Sera and Al Nakata drawing first round byes.

★

Top Flite

A three-way tie for first emerged from the crowded Rio Hondo fairways as Top Flite concluded its 36-hole tournament Sunday. Contesting an 18-hole playoff this Sabbath will be the trio of Hi Higashi, Sus Takeshita and Wally Nagata, who all deadlocked at 138.

The tight finish found a four-way tie for fourth, only a single stroke back, including the halfway leader George Endo. Joining Endo with 139s were Lloyd Nakayama, Mas Narahara and Chick Hinaga.

Only two strokes off the leaders, but settling for 8th was Yas Tatsumi. In the 141 slot after fine chances to take it all were Lefty Uno and Kayo Kuratani.

Takeshita and Nagata came in with net 68s while Higashi, coming in with the last foursome, could post but a 71. Doc Wally had a chance to win it all on the 18th with a par but the 12-handicapper's down-hill curler failed break and he had to settle for a tie.

Hinaga, deep in the pack after 18, made the finest comeback with a final round 73 for a 66 net. Endo could fashion but a 72 while Narahara finished with a 70 and Nakayama edged up with a 69.

1.	Hi Higashi	68-71—138
	Sus Takeshita	70-68—138
	Wally Nagata	70-68—138
2.	Lloyd Nakayama	80-69—139
	George Endo	67-72—139
	Mas Narahara	69-70—139
	Chick Hinaga	73-66—139
8.	Yas Tatsumi	70-70—140
9.	Lefty Uno	68-73—141
	Kayo Kuratani	69-72—141

★

Max Flighters are reminded of their annual election meeting which will be held Saturday, Dec. 8, 8:30 p.m. at the Nakano-Yamato oasis known as Kyoto Sukiyaki. Top Fliters had their ballot shindig at the same location last night.

THUNDERBIRD
TOP FLITE
TOP NOTCH
W.L.A.
WESTERN
Associate Members

Season's Greetings!
TOP NOTCH GOLF CLUB
Inc.

A Happy Holiday Season
Maxflite Golf Club

Season's Greetings!
Top Flite Golf Club
Inc.

JANUARY - 1963

1963 SCNGA OUTLOOK

Joe Kishi of Top Notch is elected to lead the SCNGA for the second time during the past ten years

by FRED HARADA

NEWLY ELECTED SCNGA PREXY JOE KISHI (Center) discusses 1963 link calendar with cabinet members (l to r) John Ty Saito, Ed Nagao, Kishi, Tosh Hayakawa and Yas Tatsumi. Missing is Luis Aihara.

For the second time in the past ten years, Joe Kishi of the Top Notch G.C., Inc. will lead the 1963 SCNGA cabinet as the new President.

Kishi, who is known in the golfing circle as "one of the founders of the SCNGA organization," will replace the capable George Ajioka of Air Flite G.C.

Aiding Kishi this year will be Ed Nagao of Max Flite as the new secretary replacing the hard-working Harry Kinoshita of Top Flite G.C. The unenviable job of tournament chairmen will go to two Top Fliters: Luis Aihara and Yas Tatsumi (also one of the original cabinet member). They replace two members who did a "Bang-up" job during 1962, Sats Shigekaga and Yuk Matsumoto.

Two of the most important positions in the cabinet, namely the Treasurer and Handicap chairmen will again be held by dependable Tosh Hayakawa and the over enthusiastic John Ty Saito. These two men have served the SCNGA without compensations for the past five years, and are willing to help out again in 1963. Saito of the Realty Company bearing his name, single-handedly organized the handicap system into one of the outstanding systems in these United States.

According to the new Prexy, Kishi, various committees and appointive positions will be selected soon and he expects full cooperation from the SCNGA membership. Kishi also served as the past President of the Top Notch G.C., Inc.

If past performances mean anything the SCNGA can look forward to another outstanding year under the leadership of Kishi.

As an added incentive to "busting par" the SCNGA during 1962 initiated the program of awarding one dozen balls to the member golfer who scores the lowest net each month.

The monthly prizes were donated by Japan Food Corporation (George Nakatsuka), Yamasa Fish (Frank Kawana), and Saito Realty (John Ty Saito). Some of the winners in 1962 were: Hiro Sano, 77-12-65 at Baldwin Hills; Sho Fukuma, 71-10-61 at Brookside; Yas Aochi, 73-12-61 at Western; Alex Tong, 70-10-60 at Huntington Beach; James Mitsumori, 71-11-60; at Brookside; Walt Moriya, 72-12-60, at Western; Paul Sakaguchi, 76-14-62, at Huntington Beach; Tosh Hayakawa, 68-6-62, at Brookside, Shig Nakano, 75-11-64, at Air Flite; Tak Yanagi, 79-15-64 at Air Flite; Kay Obayashi, 73--8-65 at Foxhills; and Toso Kimura, 77-13-64 at Whittier Narrows.

The 1962 match-play titlist in the championship flight was Taro Ogawa, an unknown who pulled one of the biggest upset of the year. Ogawa who sports a 8 handicap edged the heavily favored Glenn Okano by a one-up margin. Other winners were: George Inouye, Air Flite, - Aye Flight; Roy Obazawa, Brookside, B Flight; Harry Nasu, Orange County, C Flight; and Fred Misaki, Air Flite, D-Flight.

In the popular best ball tourney held April 13 at Baldwin Hills, long-hitting Sharkey Suetani and Tets Asato emerged victorious after knocking off the duo of Roy Nagao and Mareo Masunaka in the sudden-death play-off. Both of the teams shot brilliant 12 under-par 59s! Suetani and Asato both won 1962 set of irons and the losers received set of woods.

Min Yoshizaki, perennial Nisei champ, won the Orange County title, April 19 at Huntington Beach C.C. when he birdied the 19th hole in a sudden death play-off with Glenn Okano and Al Nakata. The trio fired gross 73s to tie after the regulation 18.

The championship flight low net trophy went to Erie Kawai of Long Beach after another play-off. Kawai bested Tom Sakai of Orange County. 76-9 and 74-7 for net 67s were the games shot by Kawai and Sakai. Other flight winners were: Lloyd Nakayama, T.F., A flight; Kei Mikuriya, B., B flight; and Harry Hashimoto, T.B., C flight.

Emerging victorious again in the Top Flite's Invitational Tourney at Rio Hondo C.C. was Min Yoshizaki who posted a sensational subpar round of 69.

Joe Kishi shot a 74-8-66 to cop the low net trophy in the championship flight. Other flight winners were: Paul Tsukahara, T.N. 78-11-62; Bob Ting, O.C. 81-13-68; B. Flite: Kow Maruki, M.F. 89-20-69; Paul Sakaguchi, O.C. 76-14-62;

In the Ojai Valley sojourn, June 16th, where 89 SCNGA stalwarts met in a 18 hole contest, Glenn Okano of Western won after edging Tom Sakai in another play-off. Both shot gross 74 at the tricky Ojai Valley course. Sakai settled for the low net award with his 74-7-67 score. Paul Tsukahara fired a 79-11-68 to cop the A Flight cup.

Erie Kawai of Long Beach walked away with the 2nd Annual Nisei Week Senior tourney held Aug. 12th, at Baldwin Hills. Kawai's gross 72 far over shadowed his fellow seniors. K. Kamogawa of the senior group won the low net award with a 78-12-66, followed by George Mikawa (UN) 75-9-66.

The West L.A. veteran with the "picture swing", Harry Hankawa copped the coveted Nisei Week low gross trophy, Aug. 24, with a fine one under par 71 effort at Montebello C.C.

Ed Nagao of Max Flite took low net in the Championship Flight by edging Norman Kitahara and Mashie Bessho also of Max Flite. They all shot net 67's.

Joe Uematsu of T.N. conquered early jitters to win the massive "Frank De Mascio" trophy for the tourney low net by edging Seichi Shinoda of the home club. Both fired net 65's to tie. Other winners are Charles Miyamoto M.F. 77-10-67, A Flite; J. Miyasaki T.F. and Jack Maeshiro T.F. 79-11-68, B. Flite; Seichi Shinoda, 78-13-65; George Maruki MF, 84-17-67, D Flite.

Steady Glenn Okano added the 1962 SCNGA championship at Coronado Sept. 8-9, to his already impressive victory list. Okano scored a 79-77-156 to ace out Tom Matsunaga, the low net winner by one stroke.

Kow Maruki of M.F.'s 88-87 (34)-141; was second to win the Aye Flite trophy.

Selected to represent the South at the annual State Nisei Championship at Pebble Beach were Min Yoshizaki, Glenn Okano, Harry Hankawa, Tom Sakai and Ed Nagao. Alternates were Tom Matsunaga, Robert Asato, George Wada, N. Kitahara, T. Ogawa and George Ige, in that order.

Golfing Anecdotes

A look into the background of this most frustrating sport ever conceived by man . . .

Some historians believe that the word 'golf' is derived from the Dutch word "Kolf," meaning "club," and that the game originated on the frozen canals of Holland.

The Scotch, however, argue this point heatedly, claiming that they played the game before Columbus discovered America.

King James IV, say the Scotch, gave the game his royal sanction in the 16th century and Mary Queen of Scotland was one of the first women golfers, using cadets to carry her clubs, from whence we get the modern term "caddies."

John Reid, a Scotsman, founded the first American golf club at Yonkers, New York, in 1888.

Some historians may venture to record modern day golf as it is being played by the residents of Li'l Tokio. Aside from bowling, golf may be the best sport to attract and challenge Nisei's athletic prowess on a social basis as well as on a competitive plane.

The golfers in Lil Tokio can trace their history back to the days of the roaring twenties and the golden thirties when the Yojioki and Century Clubs were in their heydays.

The linksters in those days were just as rabid about their game and bet just as heavily on the greens as the SCNGA and Sho-Sha member players do today.

But the oldsters will tell you that the players of today have more shots in their bag' and have better equipment today to do the things they tried so hard to perfect through practice.

To sharpen their game they went to the pros for lessons, no less in caliber than names like Walter Hagen.

They were unable to master, however, as deftly as the Nisei do today to make a wedge shot perform all kinds of gyrations or roll on the green, or to put into their swing that shot that calls for an 'educated' slice or hook, or to hit the ball into the wind for maximum play.

And, watching over the Sunday golfer is a committee headed by Czar John 'Ty' Saito, who finally succumbed to the game after cavorting every tennis court in the county for years. He keeps the players honest and handicaps on a even scale, so there is no discrepancy in players who are evenly matched.

Some 500 players fall under his monthly scrutiny and if he were to ever retire the job the system may fall apart without him.

Another growing group is the Sho-sha and 'Godo' clubs, composed of representatives of various Japanese business firms and Kibei, who play at their game boisterously and with a high degree of fervor.

They number nearly 500 today and according to the source, the number will increase further as time goes by.

Golfers, as a rule, do not appear to have too many "gripes" while on the course, but during the course of the year a few pet sores seem to crop up. They are:

—Playing too slow and not making an effort to speed up play and close in with foursomes.

—Loud talking, shouting or whispering while a player is trying to tee-off or putt.

On the other hand, among the 'gripes' coming from outsiders, are the ever present golf widows and ministers, who wonder whether this special breed of devoters have ever seen the inside of a church or temple—moreover, ever having attended services in one.

Prexy Meeting Called By Kishi

Joe Kishi must be a watcher of the torro fights on Channel 34 for his first act as the 1963 SCNGA mogul was to call an unprecedented Presidents Meeting. Slated for Monday, Jan. 17, in room 312 of the Sun Building, the conclave calls for the attendance of every president from each of the 15 member clubs.

Purpose of the meeting, according to Kishi, is to (1) thoroughly acquaint all members of the mechanics of the SCNGA through their leaders and (2) to hear first-hand, all gripes and questions pertaining to the organization's operation.

Kishi emphasizes the importance of the gathering and urges all club presidents to mark the date, Monday, Jan. 17, and begin compiling a list of questions and/or complaints to be presented, he added.

Treasurer Tosh Hayakawa reports that presidents should bring complete club rosters to the meeting. If SCNGA dues fees can be paid at the same time, Hayakawa states he has no objections.

As for the rosters, whomever is saddled with the responsibility is asked to follow these instructions:

List all paid-up 1963 club members alphabetically, last name first, address and telephone number if available. Members residing in Los Angeles or Long Beach should be noted with zone numbers. Please identify all officers by title, also. All rosters should be submitted in triplicate.

★

Kicking off the 1963 winter tournament schedule will be the Partner Best Ball Tournament Sunday, Feb. 10, at Fox Hills Country Club.

Co-tournament chairmen Yas Tatsumi and Lou Aihara revealed the inaugural event, replacing the match play usually skedded in January, will carry at $10 per entry tab with entry deadline set for Monday, January 28.

That evening a meeting will be held in Room 312 of the Sun Bldg. to set up flights, foursomes and starting times. January handicaps will prevail, it was also noted.

Clubs not paying dues at the Presidents Meeting are asked to make sure said dues are paid to the SCNGA treasury by this meeting in order to guarantee eligibility of all entrants.

Any questions regarding (1) the Presidents Meeting; (2) the Best Ball Tournament, or (3) the 28th meeting can be answered by calling Prexy Kishi, Treasurer Hayakawa, Chairmen Tatsumi or Aihara.

Club news, as always this time of year, is minute . . . but we are in receipt of a nice little note this a.m. which prompts more than a comment on golf. The facts first:

Dr. Ross E. Yamahata closed out 1962 like a whirlwind, posting TWO aces in one day, Sunday, Dec. 30!

Playing at Harbor Park in Harbor City, Doc Yamahata sank his first hole-in-one while playing with Dr. Kazuo Arima, visiting from Fresno.

Jazzed up for more golf by the glow of this accomplishment, the pair then traveled to Hacker's Haven in Torrance, a private 9-hole course, and commenced to fire another one!

It goes w/o saying that these duplicate efforts are Sam Baltersh "One for the Book," but what makes the story more warming is the fact that the good doctor's wife informed CR on the QT of her husband's feats!

"My husband lives and thrives on golf morning, noon and nite," she writes and explains that she was informing Crossroads in hopes it would come as a "pleasant surprise" to him.

Now I ask you, gentlemen, in all honesty, how many of your wives would do the same for you?

On the golf side, TF will hold its Ham Shoot for Christmas this Sunday and will be the final club play for the year.

Prexy Aihara and his 1962 cabinet pass along their thanks to all Top Flite members for their fine cooperation during the year.

In the playoff for 36-hole championship, Sus Takeshita disposed of his two adversaries, Wally Nagata and Hi Higashi. Net scores found Sus at 70, followed by Higashi at 71 and Nagata at 73.

Despite a 10 on the 4th hole, Sus fought back to even the count on 16 with Higashi as Dr. Wally was having putter trouble throughout. At the 17th, Higashi wished he was back at Crenshaw Athletic Center, as he had a birdie putt from 10 feet out then commenced to blow a 3-footer and the eventual margin of victory.

★

Max lite

The Montebello Marauders climaxed a hectic week for Lyle Nakano and Kiyo Yamato at Kyoto with their election meeting. George Maruki will take charge of the boys next year aided by Hank

---

his sudden-death playoff foe, Ed Fujimoto, and waltzed into the second round . . . only to be eliminated by Kats Yoshioka, 2 and 1.

Keeping ties in vogue, Dan Fujimoto and Al Nakata ended up dead even after 18 and will engage in a sudden-death vendetta next week. In other second round matches. Defending Champion Fumio Kinoshita downed Frank Sera while Byron Okinaka ousted Ted Okuno.

Pairings for this Sunday are:

Kats Yoshioka vs. Fumio Kinoshita and Byron Okinaka vs. winner of the Dan Fujimoto-Al Nakata playoff.

In consolation play, Ed Fujimoto (15) knocked over Ed Ozaki (9), 2 up. Al Keimi (12) eliminated "Pop" Karazawa (28), 5 and 4 while Dave Arakaki and Nip Fujimoto won by defaults.

So in the consolation, it will be Keimi versus Nip Fujimoto and Ed Fujimoto going up against Arakaki.

11-handicapper Hirasawa, falling off from his Pebble Beach form, let Yoshioka get off to a

(Continued on page 6)

JANUARY -1

8 — Friday, November 2, 1
210 S. San Pedro Street

Elect Jo
SCNGA

"If there are any bitches, personal or otherwise, bring them before the Cabinet and don't whisper about 'em." So spoke newly elected Southern California Nisei Golf Association President Joe Kishi following his re-entry onto the association scene as its top dog.

Tapped to head the 400-member group for a second time, the Top Notcher garnered nearly one-half of the total votes cast for the office of president during the SCNGA election meeting held at Fon's Monday evening. Kishi's presidential opponents were Satsuki Shigekawa and Luis Aihara.

In a tight vote, Max Fliter Eddie Nagao was elected secretary over incumbent Harry Kinoshita as representatives from 11 of the 14 SCNGA clubs were present. Orange County, Par Flite and Air Flite were sans representatives at the important conclave.

Tosh Hayakawa was the unanimous selection for the treasurer's job, retaining the office for the third year in a row. John Ty Saito, who makes the all-important decisions and announcements concerning rules, regulations and handicaps, was quickly named to head the important Handicap Chairman's job, the only presidential-appointee position.

Union Church

The Rev. Francis Hayashi of Wesley Methodist Church of San Jose will be the guest speaker this Sunday morning at the 11 o'clock service. Mr. Hayashi comes as one of the speakers from the Northern California Church Federation for the 85th Anniversary of the Protestant Christian Work in America which is being celebrated this Saturday evening at the First Congregational Church.

His sermon topic will be "Light of the World" with his text taken from the Gospel of John. The Adult Bible Seminar will begin a new series of study on "Christianity and Communism Today." The class will be taught by the pastor. Sunday School for all ages meets at 9:30 a.m. with Mrs. Agnes Kanow as superintendent.

The Missions Commission will hold its monthly meeting at the home of Mr. and Mrs. Donald Matsuda following the morning service.

Senshin Buddhist

Special Eitaikyo English service

hosted by the outgoing panel Monday. Dec. 3, again at Fon's at which time the newcomers will be familiarized with the immediate problems and arrangements already made regarding tentative tournament dates for 1963.

High on the agenda of the Kishi-led group will be an attempt to revitalize the activities of the Association, not only on a golfing level. The most consistent gripe (true or not) appears to be the fact that the Association is serving no purpose other than to arrange for the various sanctioned tournaments staged during the year.

club house following a.m. play . . . Over at Montebello, Yosh Shimizu garnered the Max Flite match diadem by whipping Mickey Shinoda in a deadly 1-up battle. A Turkey Shoot is on tap for the boys this Sunday . . . Thunderbird is getting into the Match Play outburst with the survivors for Sunday being Harry Hashimoto matching pars with James Araki and M. Iriye taking on Sueo Suetani. B. Matsuoka draws a bye. More on this one next week . . .

Tad Ochiai completed his de-

Two rules adopted at SCNGA meeting

Two new rules were adopted by a 11 to 3 vote at the November meeting of the So. Calif. Nisei Golf Association held at the New Moon Cafe. All 14 clubs were in attendance.

1. A 2 stroke maximum increase in handicap in any given 12 month period.

2. All match play scores must be reported, regardless of length of play. Maximum allowed under adjustment may be taken if the hole is conce

HOMES

★ MARSHALL HI-AREA. 3- bdrm + den, 1¾ ba, w/w cpts, drps, only $5000 dn.

★ STRESS SALE IN ATHENS HILL. 3 bdrms, 1½ ba, fireplace, lge kit. $3000 dn. (Endo PL 7-3447)

★ 3 BDRM. Pride of ownership. Mod w/w cpts, lge yd. Steal at $18,950 FP.

INCOME

★ 2 BDRM STUC DBLE. Bronson nr Pico. $5000 dn. (Dan)

★ 2 BDRM MODERN STUCCO double. $3000 dn. (Endo)

★ BRAND NU DBLE. Nr 'J' car ter-

SCNGA Handicap Rules For 1963 Established

At the final general meeting of the SCNGA handicap board, 1963 rules governing tournaments were voted by the 14 clubs in the association. The meeting was held at the New Moon Cafe on Monday. Most important of the new rules are as follows:

1. A 2 stroke maximum increase in handicap in any given 12 months period.

2. All match play scores must be reported, regardless of the length of the match. Maximum allowed under adjustment may be taken if hole is conceded.

The third rule to record all gross scores of playing partners was shelved because of the tremendous amount of work involved both to members and the handicap chairman.

October winner of one dozen balls donated by the Japan Food Corp., Yamasa Fish Cakes, Saito Realty and the SCNGA was won by Johnny Endow of Western who scored a 69-5 net 64.

Close behind were Joe Sakurai (AF) with 76-10 net 66, George Aratani (TF) 74-8 net 66, Dr. Tad Ochiai (TF) 80-14 net 66 and Shoji Fukuma (BR) 73-8 net 65. Yas Yoshida (OC) 78-12 net 66, Paul Ryono (LB) 73-6 net 67, Fred Ikeguchi (LB) 72-5 net 67. The board is looking for 1963 sponsors.

The December monthly meeting will be held at Rudi's on Monday, Dec. 10 at 7 p.m. with the following clubs expected: Maxflite, Western, El Patio, Thunderbird, and Orange County.

Final Handicap Meeting Held By SCNGA Board

The final SCNGA handicap meeting was held at Rudi's on Dec. 10 with representatives from Maxflite, Western, Orange County and Thunderbirds present. Monthly winner of one dozen balls went to Frank Takido of Orange County with a 83-22 net 61 score. Second place was won by Joe Kishi of Top Notch with a 74-8 net 66

Ten penalties were asessed in November, Brookside 1, Western 1, and members-at-large 8. All penalties will carry over to 1963 so members are reminded not to ease up in reporting scores to their handicap chairmen.

The next meeting, the first meeting of the year will be held at Rudi's on Jan. 10 with Top Flite, Long Beach, Brookside and Kyodo scheduled to be present.

George Ajioka. Others were Harry Kinoshita, secretary; Tosh Hayakawa, treasurer; Satsuki Shigekawa and Yukio Matsumoto, tournament chairmen.

---

8 — Friday, November 30, 1962
210 S. San Pedro Street

*CROSSROADS
Los Angeles, California

Pebble Future Still Uncertain

Golf news is on the slim side right about this time of the year, as is always the situation following the climatic Pebble Beach swingfest for the coveted State Championship.

Although the North-South rivalry will never threaten to replace such standards as SC versus UCLA or Cal against Stanford, Southlanders are nonetheless forced to wait another year before setting their sights on returning the honor of having the top Nisei golfer in California to the embrace of the SCNGA.

Though no detailed report of its growth has been received of late, it appears the Bay Area Nisei Golf Association (BANGA) has emerged from its growing pains in good shape and is now on solid foundation.

Its initial membership drive bagged more than 350 members and undoubtedly (or possibly) has passed the 400 mark by this writing . . . putting it on an equal basis with the SCNGA as far as numerical numbers is concerned.

As NoCal enthusiasts agree, their association version is far different from the tightly-knit group which has evolved in southern California . . . mainly because of distance. The bulk of the SCNGA clubs are within a brassie shot of each other while the northerners have to tie together a hundred Arnold Palmer drives with a few dozen from the bag of George Bayer to even get within hailing distance of each other.

As for the future of Pebble Beach itself, nothing concrete will be known until next year.

Rumors have it that Pebble will soon be lost to the Nisei of California what with plans still jelling in an attempt to make the picturesque layout a private or semi-private course.

Chances are 50-50 that 1963's version will be staged. If worse comes to worse, word is out that the SCNGA will attempt to get the rights to stage the 36-hole California State Championships down thisaway.

★

Monday, Dec. 3, 7:30 p.m. at Fon's, the 1962 outgoing SCNGA cabinet members will meet with the new incoming administration. At this meeting, George Ajioka will hand over the association putter to repeat president Joe Kishi.

Outgoing cabinet members will turn over their duties to the '63 group with the primary purpose of the meeting to inform the Kishi-group (sounds like a Japanese Parliament bit) of the pit-falls and prat-falls which might be expected during the year.

Joining Joe are Eddie Nagao, secretary; Tosh Hayakawa, treasurer; and Luis Aihara and Yas Tatsumi, tournament co-chairmen. They replace Harry Hankawa, secretary; and Satsuki Shigekawa and Yukio Matsumoto, tourney cohorts. Hayakawa repeats as keeper of the loot for the third straight year.

And if memory serves correctly, John Ty Saito's handicap hellions will meet at the New Moon, Wednesday, Dec. 12. Better check on that to make sure.

★

Only club news reaching this desk, thanks to Yas Tatsumi, concerns the Top Flite Club's 36-hole Medal Play tournament now in progress.

Teacher George Endo is instructing the boys in the method of good golf (and good manners) with a halfway lead fashioned via a 75-8. The closely packed field finds four in the runner-up position with 68s, including Hi Higashi, Lefty Uno, Duke Ogata and Hank Yamagata. Two strokes back at 70 are Mas Narahara, Kayo Kuratani and Luis Aihara.

Results first 18 holes:

George Endo	75- 8—67
Hy Higashi	79-11—68
Lefty Uno	80-12—68
Duke Ogata	76- 8—68
Hank Yamagata	75- 7—68
Mas Narahara	84-15—69
Kayo Kuratani	79-10—69
Luis Aihara	79-10—69
Wally Nagata	82-12—70
Lloyd Nakayama	79-10—70
Yas Tatsumi	79-10—70
Doug Mizukami	78- 8—70
Sus Takeshita	83-13—70

Pairings for Sunday's final round, with first tee at 6 a.m.

(Continued on page 6)

Kiy
Geor
Sus
Cli
Lloyd
Wally
Lui
Mas
Dul
gashi,
Top
ner
6, at
Aihar
sure
Kiyo
ing t
vende

Link handicaps to be decided

Ten penalties were assessed for November in the December meeting of the SCNGA Handicap Board at Rudi's. The breakdown was Brookside one, Western one, members-at-large-eight. The penalties will carry over to 1963.

Frank Takido of Orange County received a dozen balls for the best score in November with 83-22—61. Second was Joe Kishi of Top Notch with 74-8—66. Tied at net 65s were Joe Sakurai of Air Flite, Chuck Hirata of Top Flite, Mas Narahara of Top Flite, Fred Ikeguchi of Long Beach, Jim Ryono of Long Beach, Kei Mikuriya of Brookside, Tosh Nakahiro of Brookside, and Tosh Hayakawa of Brookside.

Balls will be awarded by the SCNGA during 1963. Donation of awards for 1962 were acknowledged to George Nakatsuka of Japan Food, Frank Kawana of Yamasa Fish Cakes, and Saito Realty.

The next meeting of the Handicap Board will be at Rudi's on Jan. 10, with Top Flite, Long Beach, Brookside, and Kyodo scheduled to attend.

ment may be taken if hole is conceded.

Both of these important rules passed by a 11 to 3 vote. The third important rule to record all gross

PASS
M TW

score
shelv
amou
meme
man.
not r
it wa
crease
blem.

October winner of one dozen balls donated by the Japan Food Corp., Yamasa Fish Cakes, Saito Realty and the SCNGA was won by Johnny Endow of Western who scored a 69-5 net 64.

Close behind was Joe Sakurai (AF) with 76-10 net 66, George Aratani (TF) 74-8 net 66, Dr. Tad Ochiai (TF 80-14 net 66 and Shoji Fukuma (BR) 73-8 net 65, Yas Yoshida (OC) 78-12 net 66, Paul Ryono (LB) 73-6 net 67, Fred Ikeguchi (LB) 72-5 net 67.

The Board is looking for 1963 sponsors.

The December Monthly meeting will be held at Rudi's on December 10 (Monday) at 7 p.m. with the following clubs present: Mixflite, Western, El Patio, Thunderbird, and Orange County.

---

highest honor, were awarded Elizabeth Ball, Donna Morita and Susan Wendt, by Mrs. Doris Kulakowski, badge consultant of the troop.

Application Awards

In appreciation for their sponsorship and assistance in implementing the troop's successful program for the past three years, a Girl Scout Statuette was presented to Lloyd Sato and Kaz Minami, Commander and Institutional Representative of the Fourth District Nisei Memorial VFW Post 1961.

Appreciation certificates were also presented to honored guests who have helped the troop program, including Mrs. Katherine

300 Visit C of C New Quarters

More than 300 visitors attending the open house held by the Japanese Chamber of Commerce of Southern California at their new quarters in the Sun Building, it was announced by Chamber President Kakuo Tanaka.

Among those present were Ernest E. Debs, chairman of the L.A. County Board of Supervisors; Harukage Nakagawa, representing the County Sheriff's office; Robert Wilkinson, Harbor commissioner representing Mayor Samuel Yorty, and William H. Parker, Los Angeles chief of police.

HOC SIGNO PROSPERES
G S
Save With
DENA

the recent 16th annual Southern District Young Buddhist League conference as more than 100 delegates from southern California and Arizona attended.

Shizue Yahata, a 20-year-old junior at UCLA, was named Miss Bussei while Diane Takeuchi won the top prize in the oratorical contest.

Miss Yahata, who was crowned by 1962 queen Sachi Taniguchi, is an elementary education major and also serves as a Sunday School teacher and organist. She is vice president of WLA YBA.

Runner-Up

Runners-up in the queen contest were Margie Takemoto of Arizona; Penny Kodama of Senshin; and Nobuko Nishi of Gardena.

Trailing Miss Takeuchi in the oratorical competition were Carole Takahashi of Senshin; Darlene Goto of Arizona; and Tets Kashima of San Diego.

The Rev. Tetsuo Unno of Senshin delivered the key address at

the Western YBL Conference at the Statler Hotel in Los Angeles.

Hospital News . . .

(Continued from Page 1)

The old hospital would have required $60,000 alone to earthquake-proof the building and other requirements brought the total cost of rennovation and rehabilitation to more than $¾ million.

As for the choice, board members were faced with a decision . . . a decision that still has not been determined one way or the other. And that was to decide whether an ethnic hospital was actually needed by the community today.

According to tentative plans, a massive program of education and enlightenment will be launched by the hospital in the near future, to fully explain the situation and point out the benefits which the community derives from the current setup.

Wins Speech Contest

Susan Ikeda of Garfield High School was a gold medal winner in the recent Novice Speech contest held at Marshall High School. Receiving certificates of superior achievement were Ronnie Yoshida, Sue Kino, and Randy Oba. Excellent ratings went to Anne Shitaku, Arlene Kito and Chiye Takahashi.

Piano Recital Set

Five students of Lei Kuwada will be presented in a Tiny Tots recital Saturday at Institute of Musical Arts from 8 p.m. Piano selections will be presented by Atsushi Kobayashi, Susan Lim, Keiko Miyazaki, Marie Senda and Irene Shibata.

LEM'S CAFE
(KEI RIN LOW)
REAL CHINESE DISHES
A GOOD PLACE TO EAT
Parties - Wedding Receptions
Open Daily 12 noon to 12 a.m.
320 E. 1st St. MA 4-2953

EMPIRE PRINTING CO.
SEE US FOR WEDDING ANNOUNCEMENTS
114 Weller St. MAdison 8-7060

Shimatsu-Ogata-Kubota Mortuary
ion Nisei Mortuary)
Angeles 15 RIchmond 9-1449

otpoint - Westinghouse
A & CO.
BLVD. • RE. 1-7261

o Crossroads
dollars ($4.00) for one year's

HAPPY HOLIDAY
SOUTHERN CALIFORNIA NISEI GOLF ASS'N
MEMBER CLUBS
AIRFLITE
BROOKSIDE
EL PATIO
KYODO
LONG BEACH
MAX FLITE
ORANGE CO.
PAR FLITE
SAN DIEGO
THUNDERBIRD
TOP FLITE
TOP NOTCH
W.L.A.
WESTERN
Associate Members

Season's Greetings!
TOP NOTCH GOLF CLUB
Inc.

A Happy Holiday Season
Maxflite Golf Club

Season's Greetings!
Top Flite Golf Club
Inc.

JANUARY - 1963

1963 SCNGA OUTLOOK

Joe Kishi of Top Notch is elected to lead the SCNGA for the second time during the past ten years

by FRED HARADA

NEWLY ELECTED SCNGA PREXY JOE KISHI (Center) discusses 1963 link calendar with cabinet members (l to r) John Ty Saito, Ed Nagao, Kishi, Tosh Hayakawa and Yas Tatsumi. Missing is Luis Aihara.

For the second time in the past ten years, Joe Kishi of the Top Notch G.C., Inc. will lead the 1963 SCNGA cabinet as the new President.

Kishi, who is known in the golfing circle as "one of the founders of the SCNGA organization," will replace the capable George Ajioka of Air Flite G.C.

Aiding Kishi this year will be Ed Nagao of Max Flite as the new secretary replacing the hard-working Harry Kinoshita of Top Flite G.C. The unenviable job of tournament chairmen will go to two Top Fliters: Luis Aihara and Yas Tatsumi (also one of the original cabinet member). They replace two members who did a "Bang-up" job during 1962, Sats Shigekaga and Yuk Matsumoto.

Two of the most important positions in the cabinet, namely the Treasurer and Handicap chairmen will again be held by dependable Tosh Hayakawa and the over enthusiastic John Ty Saito. These two men have served the SCNGA without compensations for the past five years, and are willing to help out again in 1963. Saito of the Realty Company bearing his name, single-handedly organized the handicap system into one of the outstanding systems in these United States.

According to the new Prexy, Kishi, various committees and appointive positions will be selected soon and he expects full cooperation from the SCNGA membership. Kishi also served as the past President of the Top Notch G.C., Inc.

If past performances mean anything the SCNGA can look forward to another outstanding year under the leadership of Kishi.

As an added incentive to "busting par" the SCNGA during 1962 initiated the program of awarding one dozen balls to the member golfer who scores the lowest net each month.

The monthly prizes were donated by Japan Food Corporation (George Nakatsuka), Yamasa Fish (Frank Kawana), and Saito Realty (John Ty Saito). Some of the winners in 1962 were: Hiro Sano, 77-12-65 at Baldwin Hills; Sho Fukuma, 71-10-61 at Brookside; Yas Aochi, 73-12-61 at Western; Alex Tong, 70-10-60 at Huntington Beach; James Mitsumori, 71-11-60; at Brookside; Walt Moriya, 72-12-60, at Western; Paul Sakaguchi, 76-14-62, at Huntington Beach; Tosh Hayakawa, 68-6-62, at Brookside, Shig Nakano, 75-11-64, at Air Flite; Tak Yanagi, 79-15-64 at Air Flite; Kay Obayashi, 73--8-65 at Foxhills; and Toso Kimura, 77-13-64 at Whittier Narrows.

The 1962 match-play titlist in the championship flight was Taro Ogawa, an unknown who pulled one of the biggest upset of the year. Ogawa who sports a 8 handicap edged the heavily favored Glenn Okano by a one-up margin. Other winners were: George Inouye, Air Flite, - Aye Flight; Roy Obazawa, Brookside, B Flight; Harry Nasu, Orange County, C Flight; and Fred Misaki, Air Flite, D-Flight.

In the popular best ball tourney held April 13 at Baldwin Hills, long-hitting Sharkey Suetani and Tets Asato emerged victorious after knocking off the duo of Roy Nagao and Mareo Masunaka in the sudden-death play-off. Both of the teams shot brilliant 12 under-par 59s! Suetani and Asato both won 1962 set of irons and the losers received set of woods.

Min Yoshizaki, perennial Nisei champ, won the Orange County title, April 19 at Huntington Beach C.C. when he birdied the 19th hole in a sudden death play-off with Glenn Okano and Al Nakata. The trio fired gross 73s to tie after the regulation 18.

The championship flight low net trophy went to Erie Kawai of Long Beach after another play-off. Kawai bested Tom Sakai of Orange County. 76-9 and 74-7 for net 67s were the games shot by Kawai and Sakai. Other flight winners were: Lloyd Nakayama, T.F., A flight; Kei Mikuriya, B., B flight; and Harry Hashimoto, T.B., C flight.

Emerging victorious again in the Top Flite's Invitational Tourney at Rio Hondo C.C. was Min Yoshizaki who posted a sensational subpar round of 69.

Joe Kishi shot a 74-8-66 to cop the low net trophy in the championship flight. Other flight winners were: Paul Tsukahara, T.N. 78-11-62; Bob Ting, O.C. 81-13-68; B. Flite: Kow Maruki, M.F. 89-20-69; Paul Sakaguchi, O.C. 76-14-62;

In the Ojai Valley sojourn, June 16th, where 89 SCNGA stalwarts met in a 18 hole contest, Glenn Okano of Western won after edging Tom Sakai in another play-off. Both shot gross 74 at the tricky Ojai Valley course. Sakai settled for the low net award with his 74-7-67 score. Paul Tsukahara fired a 79-11-68 to cop the A Flight cup.

Erie Kawai of Long Beach walked away with the 2nd Annual Nisei Week Senior tourney held Aug. 12th, at Baldwin Hills. Kawai's gross 72 far over shadowed his fellow seniors. K. Kamogawa of the senior group won the low net award with a 78-12-66, followed by George Mikawa (UN) 75-9-66.

The West L.A. veteran with the "picture swing", Harry Hankawa copped the coveted Nisei Week low gross trophy, Aug. 24, with a fine one under par 71 effort at Montebello C.C.

Ed Nagao of Max Flite took low net in the Championship Flight by edging Norman Kitahara and Mashie Bessho also of Max Flite. They all shot net 67's.

Joe Uematsu of T.N. conquered early jitters to win the massive "Frank De Mascio" trophy for the tourney low net by edging Seichi Shinoda of the home club. Both fired net 65's to tie. Other winners are Charles Miyamoto M.F. 77-10-67, A Flite; J. Miyasaki T.F. and Jack Maeshiro T.F. 79-11-68, B. Flite; Seichi Shinoda, 78-13-65; George Maruki MF, 84-17-67, D Flite.

Steady Glenn Okano added the 1962 SCNGA championship at Coronado Sept. 8-9, to his already impressive victory list. Okano scored a 79-77-156 to ace out Tom Matsunaga, the low net winner by one stroke.

Kow Maruki of M.F.'s 88-87 (34)-141; was second to win the Aye Flite trophy.

Selected to represent the South at the annual State Nisei Championship at Pebble Beach were Min Yoshizaki, Glenn Okano, Harry Hankawa, Tom Sakai and Ed Nagao. Alternates were Tom Matsunaga, Robert Asato, George Wada, N. Kitahara, T. Ogawa and George Ige, in that order.

Golfing Anecdotes

A look into the background of this most frustrating sport ever conceived by man . . .

Some historians believe that the word 'golf' is derived from the Dutch word "Kolf," meaning "club," and that the game originated on the frozen canals of Holland.

The Scotch, however, argue this point heatedly, claiming that they played the game before Columbus discovered America.

King James IV, say the Scotch, gave the game his royal sanction in the 16th century and Mary Queen of Scotland was one of the first women golfers, using cadets to carry her clubs, from whence we get the modern term "caddies."

John Reid, a Scotsman, founded the first American golf club at Yonkers, New York, in 1888.

Some historians may venture to record modern day golf as it is being played by the residents of Li'l Tokio. Aside from bowling, golf may be the best sport to attract and challenge Nisei's athletic prowess on a social basis as well as on a competitive plane.

The golfers in Lil Tokio can trace their history back to the days of the roaring twenties and the golden thirties when the Yojioki and Century Clubs were in their heydays.

The linksters in those days were just as rabid about their game and bet just as heavily on the greens as the SCNGA and Sho-Sha member players do today.

But the oldsters will tell you that the players of today have more shots in their bag' and have better equipment today to do the things they tried so hard to perfect through practice.

To sharpen their game they went to the pros for lessons, no less in caliber than names like Walter Hagen.

They were unable to master, however, as deftly as the Nisei do today to make a wedge shot perform all kinds of gyrations or roll on the green, or to put into their swing that shot that calls for an 'educated' slice or hook, or to hit the ball into the wind for maximum play.

And, watching over the Sunday golfer is a committee headed by Czar John 'Ty' Saito, who finally succumbed to the game after cavorting every tennis court in the county for years. He keeps the players honest and handicaps on a even scale, so there is no discrepancy in players who are evenly matched.

Some 500 players fall under his monthly scrutiny and if he were to ever retire the job the system may fall apart without him.

Another growing group is the Sho-sha and 'Godo' clubs, composed of representatives of various Japanese business firms and Kibei, who play at their game boisterously and with a high degree of fervor.

They number nearly 500 today and according to the source, the number will increase further as time goes by.

Golfers, as a rule, do not appear to have too many "gripes" while on the course, but during the course of the year a few pet sores seem to crop up. They are:

—Playing too slow and not making an effort to speed up play and close in with foursomes.

—Loud talking, shouting or whispering while a player is trying to tee-off or putt.

On the other hand, among the 'gripes' coming from outsiders, are the ever present golf widows and ministers, who wonder whether this special breed of devoters have ever seen the inside of a church or temple—moreover, ever having attended services in one.

Prexy Meeting Called By Kishi

Joe Kishi must be a watcher of the torro fights on Channel 34 for his first act as the 1963 SCNGA mogul was to call an unprecedented Presidents Meeting. Slated for Monday, Jan. 17, in room 312 of the Sun Building, the conclave calls for the attendance of every president from each of the 15 member clubs.

Purpose of the meeting, according to Kishi, is to (1) thoroughly acquaint **all** members of the mechanics of the SCNGA through their leaders and (2) to hear first-hand, all gripes and questions pertaining to the organization's operation.

Kishi emphasizes the importance of the gathering and urges all club presidents to mark the date, Monday, Jan. 17, and begin compiling a list of questions and/or complaints to be presented, he added.

Treasurer Tosh Hayakawa reports that presidents should bring complete club rosters to the meeting. If SCNGA dues fees can be paid at the same time, Hayakawa states he has no objections.

As for the rosters, whomever is saddled with the responsibility is asked to follow these instructions:

List all paid-up 1963 club members alphabetically, last name first, address and telephone number if available. Members residing in Los Angeles or Long Beach should be noted with zone numbers. Please identify all officers by title, also. All rosters should be submitted in triplicate.

★

Kicking off the 1963 winter tournament schedule will be the Partner Best Ball Tournament Sunday, Feb. 10, at Fox Hills Country Club.

Co-tournament chairmen Yas Tatsumi and Lou Aihara revealed the inaugural event, replacing the match play usually skedded in January, will carry at $10 per entry tab with entry deadline set for Monday, January 28.

That evening a meeting will be held in Room 312 of the Sun Bldg. to set up flights, foursomes and starting times. January handicaps will prevail, it was also noted.

Clubs not paying dues at the Presidents Meeting are asked to make sure said dues are paid to the SCNGA treasury by this meeting in order to guarantee eligibility of all entrants.

Any questions regarding (1) the Presidents Meeting; (2) the Best Ball Tournament, or (3) the 28th meeting can be answered by calling Prexy Kishi, Treasurer Hayakawa, Chairmen Tatsumi or Aihara.

Club news, as always this time of year, is minute . . . but we are in receipt of a nice little note this a.m. which prompts more than a comment on golf. The facts first:

Dr. Ross E. Yamahata closed out 1962 like a whirlwind, posting TWO aces in one day, Sunday, Dec. 30!

Playing at Harbor Park in Harbor City, Doc Yamahata sank his first hole-in-one while playing with Dr. Kazuo Arima, visiting from Fresno.

Jazzed up for more golf by the glow of this accomplishment, the pair then traveled to Hacker's Haven in Torrance, a private 9-hole course, and commenced to fire another one!

It goes w/o saying that these duplicate efforts are Sam Baltersh "One for the Book," but what makes the story more warming is the fact that the good doctor's wife informed CR on the QT of her husband's feats!

"My husband lives and thrives on golf morning, noon and nite," she writes and explains that she was informing Crossroads in hopes it would come as a "pleasant surprise" to him.

Now I ask you, gentlemen, in all honesty, how many of your wives would do the same for you?

On the golf side, TF will hold its Ham Shoot for Christmas this Sunday and will be the final club play for the year.

Prexy Aihara and his 1962 cabinet pass along their thanks to all Top Flite members for their fine cooperation during the year.

In the playoff for 36-hole championship, Sus Takeshita disposed of his two adversaries, Wally Nagata and Hi Higashi. Net scores found Sus at 70, followed by Higashi at 71 and Nagata at 73.

Despite a 10 on the 4th hole, Sus fought back to even the count on 16 with Higashi as Dr. Wally was having putter trouble throughout. At the 17th, Higashi wished he was back at Crenshaw Athletic Center, as he had a birdie putt from 10 feet out then commenced to blow a 3-footer and the eventual margin of victory.

★

Max lite

The Montebello Marauders climaxed a hectic week for Lyle Nakano and Kiyo Yamato at Kyoto with their election meeting. George Maruki will take charge of the **boys** next year aided by Hank

---

his sudden-death playoff foe, Ed Fujimoto, and waltzed into the second round . . . only to be eliminated by Kats Yoshioka, 2 and 1.

Keeping ties in vogue, Dan Fujimoto and Al Nakata ended up dead even after 18 and will engage in a sudden-death vendetta next week. In other second round matches. Defending Champion Fumio Kinoshita downed Frank Sera while Byron Okinaka ousted Ted Okuno.

Pairings for this Sunday are:

Kats Yoshioka vs. Fumio Kinoshita and Byron Okinaka vs. winner of the Dan Fujimoto-Al Nakata playoff.

In consolation play, Ed Fujimoto (15) knocked over Ed Ozaki (9), 2 up. Al Keimi (12) eliminated "Pop" Karazawa (28), 5 and 4 while Dave Arakaki and Nip Fujimoto won by defaults.

So in the consolation, it will be Keimi versus Nip Fujimoto and Ed Fujimoto going up against Arakaki.

11-handicapper Hirasawa, falling off from his Pebble Beach form, let Yoshioka get off to a

(Continued on page 6)

JANUA -1963

---

8 — Friday, November 2, 1
210 S. San Pedro Street

Elect Jo SCNGA

"If there are any bitches, personal or otherwise, bring them before the Cabinet and don't whisper about 'em." So spoke newly elected Southern California Nisei Golf Association President Joe Kishi following his re-entry onto the association scene as its top dog.

Tapped to head the 400-member group for a second time, the Top Notcher garnered nearly one-half of the total votes cast for the office of president during the SCNGA election meeting held at Fon's Monday evening. Kishi's presidential opponents were Satsuki Shigekawa and Luis Aihara.

In a tight vote, Max Fliter Eddie Nagao was elected secretary over incumbent Harry Kinoshita as representatives from 11 of the 14 SCNGA clubs were present. Orange County, Par Flite and Air Flite were sans representatives at the important conclave.

Tosh Hayakawa was the unanimous selection for the treasurer's job, retaining the office for the third year in a row. John Ty Saito, who makes the all-important decisions and announcements concerning rules, regulations and handicaps, was quickly named to head the important Handicap Chairman's job, the only presidential-appointee position.

Union Church

The Rev. Francis Hayashi of Wesley Methodist Church of San Jose will be the guest speaker this Sunday morning at the 11 o'clock service. Mr. Hayashi comes as one of the speakers from the Northern California Church Federation for the 85th Anniversary of the Protestant Christian Work in America which is being celebrated this Saturday evening at the First Congregational Church.

His sermon topic will be "Light of the World" with his text taken from the Gospel of John. The Adult Bible Seminar will begin a new series of study on "Christianity and Communism Today." The class will be taught by the pastor. Sunday School for all ages meets at 9:30 a.m. with Mrs. Agnes Kanow as superintendent.

The Missions Commission will hold its monthly meeting at the home of Mr. and Mrs. Donald Matsuda following the morning service.

Senshin Buddhist

Special Eitaikyo English service

---

hosted by the outgoing panel Monday. Dec. 3, again at Fon's at which time the newcomers will be familiarized with the immediate problems and arrangements already made regarding tentative tournament dates for 1963.

High on the agenda of the Kishi-led group will be an attempt to revitalize the activities of the Association, not only on a golfing level. The most consistent gripe (true or not) appears to be the fact that the Association is serving no purpose other than to arrange for the various sanctioned tournaments staged during the year.

---

club house following a.m. play . . . Over at Montebello, Yosh Shimizu garnered the Max Flite match diadem by whipping Mickey Shinoda in a deadly 1-up battle. A Turkey Shoot is on tap for the boys this Sunday . . . Thunderbird is getting into the Match Play outburst with the survivors for Sunday being Harry Hashimoto matching pars with James Araki and M. Iriye taking on Sueo Suetani. B. Matsuoka draws a bye. More on this one next week . . .

Tad Ochiai completed his de-

Two rules adopted at SCNGA meeting

Two new rules were adopted by a 11 to 3 vote at the November meeting of the So. Calif. Nisei Golf Association held at the New Moon Cafe. All 14 clubs were in attendance.

1. A 2 stroke maximum increase in handicap in any given 12 month period.

2. All match play scores must be reported, regardless of length of play. Maximum allowed under adjustment may be taken if the hole is conceded.

SCNGA Handicap Rules For 1963 Established

At the final general meeting of the SCNGA handicap board, 1963 rules governing tournaments were voted by the 14 clubs in the association. The meeting was held at the New Moon Cafe on Monday. Most important of the new rules are as follows:

1. A 2 stroke maximum increase in handicap in any given 12 months period.

2. All match play scores must be reported, regardless of the length of the match. Maximum allowed under adjustment may be taken if hole is conceded.

The third rule to record all gross scores of playing partners was shelved because of the tremendous amount of work involved both to members and the handicap chairman.

October winner of one dozen balls donated by the Japan Food Corp., Yamasa Fish Cakes, Saito Realty and the SCNGA was won by Johnny Endow of Western who scored a 69-5 net 64.

Close behind were Joe Sakurai (AF) with 76-10 net 66, George Aratani (TF) 74-8 net 66, Dr. Tad Ochiai (TF) 80-14 net 66 and Shoji Fukuma (BR) 73-8 net 65. Yas Yoshida (OC) 78-12 net 66, Paul Ryono (LB) 73-6 net 67, Fred Ikeguchi (LB) 72-5 net 67. The board is looking for 1963 sponsors.

The December monthly meeting will be held at Rudi's on Monday, Dec. 10 at 7 p.m. with the following clubs expected: Maxflite, Western, El Patio, Thunderbird, and Orange County.

SCNGA names new cabinet

Newly elected to head the 1963 So. Calif. Nisei Golf Assn. cabinet was Joe Kishi of the Top Notch Club.

Helping him will be Eddie Nagao of Max Flite as secretary, Tom Hayakawa as treasurer, and Ty Saito as chairman of the Handicap Board.

Tournament chairmen were Luis Aihara and Yas Tatsumi.

The outgoing cabinet was led by George Ajioka. Others were Harry Kinoshita, secretary; Tosh Hayakawa, treasurer; Satsuki Shigekawa and Yukio Matsumoto, tournament chairmen.

Toho Company Repo Of Theaters Throughe

Long-range plans abroad of Toho Co., Ltd., reportedly calls for the establishment of a chain of 100 Toho film-showing theatres, including about 10 Toho-operated play-

Susagano, Kuninosuke Yamamoto, Mitsuhiko Shimizu, Saku Shirakawa, Kaneko Murayama, Tokijiro Nakashima, Rafu Shimpo, Shin Nichi Bei, Kashu Mainichi, Bank of Tokyo of Calif., Sumitomo Bank of Calif. and Atsufumi Miyatake.

★ 2 BDRM
Pico. $5000 dn. (Dan)
★ 2 BDRM MODERN STUCCO double.
$3000 dn. (Endo)
★ BRAND NU DBLE. Nr 'J' car ter-

—At last! the luxurious custom quality homes are now under construction, our sincere thanks to our customers for their patience, these homes have literally been designed to your specifications, they are on conventional foundation with 2 inch thick tongue and groove floor, with expensive 70-30 wall-to-wall carpet throughout. 2 beautiful bathrooms, forced air heating, built-in range and oven, sliding glass walls, Japanese and Hawaiian modern designs, 3 and 4 bdrms and family room, fireplace, at unbelievable prices of $18,500 to $20,950 and fantastic financing of 30 years loan at 6¼% interest for 90% of purchase price, in other words, after as low as 10% down. NO 2ND T.D.—CALL OR WRITE FOR FREE BROCHURE!

28 DELUXE "MERIT HOMES"—Here it is! California's outstanding builder with incomparable reputation's latest development. Furnished Model Home is now ready for your inspection, near NEW FREEWAY NETWORK of Torrance area, only 15 to 20 minutes to downtown Los Angeles, Long Beach and Harbor area, almost ½ of tract is sold. So hurry and pick your dream home now! SPLIT LEVEL MODERN, 4 BDRM and 3 BDRMS and FAMILY ROOM, built-in range and oven, fireplace, 2 baths, forced air heating with summer fan, wall-to-wall carpet, and loads of that famous Merit Home features at the terrific price of $21,950 and $22,950. $1000 down. CALL OR WRITE FOR FREE BROCHURE!

11 LUXURIOUS 2 STORY 3 BATHS HOMES—In Torrance will be under construction soon, almost identical home in same area is selling at $2000

L.A., North Gardena of Gardena, Christ of Santa Maria, Oxnard

Funeral Notices

John Little, longtime friend of many pre-war Angelinos and familiar sight in the annual Nisei Week Ondo parade, died suddenly last week of a cerebral hemorrhage at Los Angeles County Hospital.

Fukui Mortuary, for whom the 46-year-old Negro transported flowers for many years, conducted the services Saturday. "We conducted the services (for Little) as our way of expressing our appreation and gratitude for the many friendly contacts John had with the Japanese," Fukai stated.

Officials of Evergreen cemetery, where the burial was held Saturday, held similar views and donated their time also.

Lone survivor is Mrs. Tera Little, mother of the deceased.

West Adams

This Sunday, the Rev. David Unoura will preach on the subject "Getting Release from Fear."

nomiya, Edwin Nakata and Toshi Rai. The Wesley Group from Centenary and West L.A. Community also assisted in the educational and devotional phase of the program.

Supporting funds were contributed by each participating churches, Issei Division of District W.S.C.S. and commission on Education of the Pacific Provisional Japanese Methodist Conference.

Because of such enthusiastic fellowship experienced at this Conference, a reunion get-together will be held at the West L.A. Community Methodist Church sometime after the first of the year.

LEM'S CAFE
(KEI RIN LOW)
REAL CHINESE DISHES
A GOOD PLACE TO EAT
Parties - Wedding Receptions
Open Daily 12 noon to 12 a.m.
320 E. 1st St. MA 4-2953

EMPIRE PRINTING CO.
SEE US FOR WEDD
114 Weller St.

Shimatsu-Ogata
(Formerly Missi
911 Venice Blvd. Los A

General Electric - Ho
TAMURA
3420 W. JEFFERSON B

Subscribe t

Enclosed please find four
subscription to CROSSRO
Weekly, 210 South San P
California.

( ) New

Golf News . . .

(Continued from page 8)

appear below. Tourney Chairman Reggie reports low net boys tee off last with players to be chopped two strokes if they delay the start of a foursome.

Kaz Shimizu, Bob Miyamoto, Jim Yamamoto, Bob Motoi, Harry Ishii.

Lucky Yamamoto, Hiro Hishiki, Babe Nomura, Frank Tsuchiya, George Nakatsuka.

Tad Ochia, Mits Fujimoto, Al Tengan, Jack Maeshiro, Kay Nagamoto.

Fred Matsumoto, Nob Tashiro, Earl Yusa, George Shibazu, Chick Hinaga.

Jim Saito, Chuck Hirata, George Yamagata, Ben Katow, Dick Takeshita.

Kiyo Yamato, Reggie Suzukawa, George Aratani, Bob Moriyama, Sus Takeshita.

Cliff Suzukawa, Yas Tatsumi, Lloyd Nakayama, Doug Mizukami, Wally Nagata.

Luis Aihara, Kayo Kuratani, Mas Narahara, Hank Yamagata.

Duke Ogata, Lefty Uno, Hy Higashi, George Endo.

Top Flite's annual awards dinner will be held Thursday, Dec. 6, at Kyoto Sukiyaki. President Aihara requests all members be sure to attend. Kyoto proprietor, Kiyo Yamato, by the by, is donating the trophy for the 36-hole vendetta.

SCNGA HANDICAP BOARD PASS NEW RULES ON MATCH PLAY SCORING, MAXIMUM TWO-STROKE INCREASE

At the final general meeting of the Handicap Board 1963 Handicap rules governing SCNGA tournaments were voted by the 14 clubs in the Association. The meeting was held at the New Moon Cafe on Monday, November 12, 1962. Most important of the new rules are as follows:

1—A 2 stroke maximum increase in handicap in any given 12 months period.

2— All match play scores must be reported, regardless of the length of the match. Maximum allowed under adjustment may be taken if hole is conceded.

Both of these important rules passed by a 11 to 3 vote. The third important rule to record all gross scores of playing partners was shelved because of the tremendous amount of work involved both to memers and the Handicap Chairman. It seems that some members not reporting their good scores but it was felt that the maximum increase will take care of that problem.

October winner of one dozen balls donated by the Japan Food Corp., Yamasa Fish Cakes, Saito Realty and the SCNGA was won by Johnny Endow of Western who scored a 69-5 net 64.

Close behind was Joe Sakurai (AF) with 76-10 net 66, George Aratani (TF) 74-8 net 66, Dr. Tad Ochiai (TF 80-14 net 66 and Shoji Fukuma (BR) 73-8 net 65, Yas Yoshida (OC) 78-12 net 66, Paul Ryono (LB) 73-6 net 67, Fred Ikeguchi (LB) 72-5 net 67.

The Board is looking for 1963 sponsors.

The December Monthly meeting will be held at Rudi's on December 10 (Monday) at 7 p.m. with the following clubs present: Mixflite, Western, El Patio, Thunderbird, and Orange County.

---

8 — Friday, December 7, 1962 *CROSSROADS
210 S. San Pedro Street Los Angeles, California

SPORTS

Ajioka Presents SCNGA to Kishi

1963 SCNGA President Joe Kishi of Top Notch informally took over the reigns of the 15-strong mule team that makes up the association and stated he hopes they all pull in one direction.

Following in the footsteps of Air Flite's George Ajioka, Kishi becomes the first two-time SCNGA president, having served in the early formative years (when association dues were $2).

Kishi, flanked by cabinet members Eddie Nagao, secretary; Tosh Hayakawa, treasurer; and Yas Tatsumi, tournament chairman (Lou Aihara was tied up with an ivory hunter from the Gold Coast and couldn't attend the meeting), found the Association in good shape as Ajioka and Hayakawa presented their reports before bowing out. Harry Nishimoto turned over his correspondence to Nagao while Tournament Chairman Satsuki Shigekawa outlined the tentative schedule of tourneys slated for 1963 to Tatsumi (Yukio Matsumoto, co-chairing with Sats, was also not present).

John Ty Returns

The venerable John Ty Saito, armed with his scrapbook and briefcase, was also on hand to bring everyone up to date on the progress being made by his hard-working handicap group.

Nothing of an official nature evolved from the meeting held **Monday at Fon's.** Pertinent items discussed were (1) SCNGA treasury report and budget for 1963; (2) Formulation of plans for the 1963 tournament sked, specifically an SCNGA-sponsored event in February to replace the ill-fated Match Play which annually used to open the year's play; (3) Efforts to be made to renew closer liason between the Board and member clubs; and (4) Closer control and perusal of handicaps.

Copies of Hayakawa's Nov. 30, 1961 to Nov. 30, 1962 financial report are being mailed to representatives of all SCNGA clubs by Secretary Nagao this week.

Prexy Meet Set

Prexy Kishi has requested that the figures be discussed during the next meeting of all clubs and any and all questions concerning SCNGA budget policy be forwarded to his board.

A Presidents meeting will be Kishi's first official act. No definite date has been set for this meeting as of this writing but will probably be held in January, allowing all member clubs to hold election meetings first.

At this unprecedented conclave, questions, suggestions and gripes from all clubs will be honored and discussed . . . and, according to Kishi, settled once and for all.

The opportunity to air personal and club questions is being presented, with no strings attached. President Kishi is hopeful everyone will take advantage of the opportunity.

★

Thunderbird

The Thunderbird boys concluded their annual Match Play tourney Sunday at Whittier Narrows.

Hank Hashimoto made off with the top prize by virtue of a 4 and 2 victory over Jack Yoshimi. Hank, a 6, had too many guns for upset minded Jack, a 14. In the consolation bracket, it was Sharkey Suetani (8) outlasting Harry Hashimoto in the tightest of matches, 1 up.

This Sunday, Dec. 9, the T-Bird annual Ham Shoot will be held. A total of 10 happy winners will leave the course with certificates worth a ham. Following the greensward activity, the annual Golf Widow's Banquet has been slated for Saturday, Dec. 15, at Paul's Kitchen. All T-Bird members are asked to turn out for both events.

★

Top Notch

The Smoke House was the scene of Top Notch's annual election meeting with Haberdasher Joe Ito tapped to head the charter SCNGA golf club. Assisting him throughout 1963 will be Kay Obayashi, vice president; Frank Onishi, secretary; Beach Morita, treasurer; and Dr. Iwao Kawakami, handicap chairman.

There will be a temporary lull in organized activities this week but on Sunday, Dec. 16, a special Xmas Tourney has been slated as the final activity under the aegis of the outgoing cabinet. Winners of this action will receive special prizes . . . loot that doesn't exactly "snap, crackle and pop" because it'll be in bottles.

(Continued on page 6)

---

reetings!
OLF CLUB

A Happy Holiday Season
Maxflite Golf Club

Season's Greetings!
Top Flite Golf Club
Inc.

JANUARY - 1963

1963 SCNGA OUTLOOK

Joe Kishi of Top Notch is elected to lead the SCNGA for the second time during the past ten years

by FRED HARADA

For the second time in the past ten years, Joe Kishi of the Top Notch G.C., Inc. will lead the 1963 SCNGA cabinet as the new President.

Kishi, who is known in the golfing circle as "one of the founders of the SCNGA organization," will replace the capable George Ajioka of Air Flite G.C.

Aiding Kishi this year will be Ed Nagao of Max Flite as the new secretary replacing the hardworking Harry Kinoshita of Top Flite G.C. The unenviable job of tournament chairmen will go to two Top Fliters: Luis Aihara and Yas Tatsumi (also one of the original cabinet member). They replace two members who did a "Bang-up" job during 1962, Sats Shigekaga and Yuk Matsumoto.

Two of the most important positions in the cabinet, namely the Treasurer and Handicap chairmen will again be held by dependable Tosh Hayakawa and the over enthusiastic John Ty Saito. These two men have served the SCNGA without compensations for the past five years, and are willing to help out again in 1963. Saito of the Realty Company bearing his name, single-handedly organized the handicap system into one of the outstanding systems in these United States.

According to the new Prexy, Kishi, various committees and appointive positions will be selected soon and he expects full cooperation from the SCNGA membership. Kishi also served as the past President of the Top Notch G.C., Inc.

If past performances mean anything the SCNGA can look forward to another outstanding year under the leadership of Kishi.

As an added incentive to "busting par" the SCNGA during 1962 initiated the program of awarding one dozen balls to the member golfer who scores the lowest net each month.

NEWLY ELECTED SCNGA PREXY JOE KISHI (Center) discusses 1963 link calendar with cabinet members (l to r) John Ty Saito, Ed Nagao, Kishi, Tosh Hayakawa and Yas Tatsumi. Missing is Luis Aihara.

The monthly prizes were donated by Japan Food Corporation (George Nakatsuka), Yamasa Fish (Frank Kawana), and Saito Realty (John Ty Saito). Some of the winners in 1962 were: Hiro Sano, 77-12-65 at Baldwin Hills; Sho Fukuma, 71-10-61 at Brookside; Yas Aochi, 73-12-61 at Western; Alex Tong, 70-10-60 at Huntington Beach; James Mitsumori, 71-11-60; at Brookside; Walt Moriya, 72-12-60, at Western; Paul Sakaguchi, 76-14-62, at Huntington Beach; Tosh Hayakawa, 68-6-62, at Brookside, Shig Nakano, 75-11-64, at Air Flite; Tak Yanagi, 79-15-64 at Air Flite; Kay Obayashi, 73--8-65 at Foxhills; and Toso Kimura, 77-13-64 at Whittier Narrows.

The 1962 match-play titlist in the championship flight was Taro Ogawa, an unknown who pulled one of the biggest upset of the year. Ogawa who sports a 8 handicap edged the heavily favored Glenn Okano by a one-up margin. Other winners were: George Inouye, Air Flite, - Aye Flight; Roy Obazawa, Brookside, B Flight; Harry Nasu, Orange County, C Flight; and Fred Misaki, Air Flite, D-Flight.

In the popular best ball tourney held April 13 at Baldwin Hills, long-hitting Sharkey Suetani and Tets Asato emerged victorious after knocking off the duo of Roy Nagao and Mareo Masunaka in the sudden-death play-off. Both of the teams shot brilliant 12 under-par 59s! Suetani and Asato both won 1962 set of irons and the losers received set of woods.

Min Yoshizaki, perennial Nisei champ, won the Orange County title, April 19 at Huntington Beach C.C. when he birdied the 19th hole in a sudden death playoff with Glenn Okano and Al Nakata. The trio fired gross 73s to tie after the regulation 18.

The championship flight low net trophy went to Erie Kawai of Long Beach after another playoff. Kawai bested Tom Sakai of Orange County. 76-9 and 74-7 for net 67s were the games shot by Kawai and Sakai. Other flight winners were: Lloyd Nakayama, T.F., A flight; Kei Mikuriya, B., B flight; and Harry Hashimoto, T.B., C flight.

Emerging victorious again in the Top Flite's Invitational Tourney at Rio Hondo C.C. was Min Yoshizaki who posted a sensational subpar round of 69.

Joe Kishi shot a 74-8-66 to cop the low net trophy in the championship flight. Other flight winners were: Paul Tsukahara, T.N. 78-11-62; Bob Ting, O.C. 81-13-68; B. Flite: Kow Maruki, M.F. 89-20-69; Paul Sakaguchi, O.C. 76-14-62;

In the Ojai Valley sojourn, June 16th, where 89 SCNGA stalwarts met in a 18 hole contest, Glenn Okano of Western won after edging Tom Sakai in another play-off. Both shot gross 74 at the tricky Ojai Valley course. Sakai settled for the low net award with his 74-7-67 score. Paul Tsukahara fired a 79-11-68 to cop the A Flight cup.

Erie Kawai of Long Beach walked away with the 2nd Annual Nisei Week Senior tourney held Aug. 12th, at Baldwin Hills. Kawai's gross 72 far over shadowed his fellow seniors. K. Kamogawa of the senior group won the low net award with a 78-12-66, followed by George Mikawa (UN) 75-9-66.

The West L.A. veteran with the "picture swing", Harry Hankawa copped the coveted Nisei Week low gross trophy, Aug. 24, with a fine one under par 71 effort at Montebello C.C.

Ed Nagao of Max Flite took low net in the Championship Flight by edging Norman Kitahara and Mashie Bessho also of Max Flite. They all shot net 67's.

Joe Uematsu of T.N. conquered early jitters to win the massive "Frank De Mascio" trophy for the tourney low net by edging Seichi Shinoda of the home club. Both fired net 65's to tie. Other winners are Charles Miyamoto M.F. 77-10-67, A Flite; J. Miyasaki T.F. and Jack Maeshiro T.F. 79-11-68, B. Flite; Seichi Shinoda, 78-13-65; George Maruki MF, 84-17-67, D Flite.

Steady Glenn Okano added the 1962 SCNGA championship at Coronado Sept. 8-9, to his already impressive victory list. Okano scored a 79-77-156 to ace out Tom Matsunaga, the low net winner by one stroke.

Kow Maruki of M.F.'s 88-87 (34)-141; was second to win the Aye Flite trophy.

Selected to represent the South at the annual State Nisei Championship at Pebble Beach were Min Yoshizaki, Glenn Okano, Harry Hankawa, Tom Sakai and Ed Nagao. Alternates were Tom Matsunaga, Robert Asato, George Wada, N. Kitahara, T. Ogawa and George Ige, in that order.

Golfing Anecdotes

A look into the background of this most frustrating sport ever conceived by man . . .

Some historians believe that the word 'golf' is derived from the Dutch word "Kolf," meaning "club," and that the game originated on the frozen canals of Holland.

The Scotch, however, argue this point heatedly, claiming that they played the game before Columbus discovered America.

King James IV, say the Scotch, gave the game his royal sanction in the 16th century and Mary Queen of Scotland was one of the first women golfers, using cadets to carry her clubs, from whence we get the modern term "caddies."

John Reid, a Scotsman, founded the first American golf club at Yonkers, New York, in 1888.

Some historians may venture to record modern day golf as it is being played by the residents of Li'l Tokio. Aside from bowling, golf may be the best sport to attract and challenge Nisei's athletic prowess on a social basis as well as on a competitive plane.

The golfers in Lil Tokio can trace their history back to the days of the roaring twenties and the golden thirties when the Yojioki and Century Clubs were in their heydays.

The linksters in those days were just as rabid about their game and bet just as heavily on the greens as the SCNGA and Sho-Sha member players do today.

But the oldsters will tell you that the players of today have more shots in their bag' and have better equipment today to do the things they tried so hard to perfect through practice.

To sharpen their game they went to the pros for lessons, no less in caliber than names like Walter Hagen.

They were unable to master, however, as deftly as the Nisei do today to make a wedge shot perform all kinds of gyrations or roll on the green, or to put into their swing that shot that calls for an 'educated' slice or hook, or to hit the ball into the wind for maximum play.

And, watching over the Sunday golfer is a committee headed by Czar John 'Ty' Saito, who finally succumbed to the game after cavorting every tennis court in the county for years. He keeps the players honest and handicaps on a even scale, so there is no discrepancy in players who are evenly matched.

Some 500 players fall under his monthly scrutiny and if he were to ever retire the job the system may fall apart without him.

Another growing group is the Sho-sha and 'Godo' clubs, composed of representatives of various Japanese business firms and Kibei, who play at their game boisterously and with a high degree of fervor.

They number nearly 500 today and according to the source, the number will increase further as time goes by.

Golfers, as a rule, do not appear to have too many "gripes" while on the course, but during the course of the year a few pet sores seem to crop up. They are:

—Playing too slow and not making an effort to speed up play and close in with foursomes.

—Loud talking, shouting or whispering while a player is trying to tee-off or putt.

On the other hand, among the 'gripes' coming from outsiders, are the ever present golf widows and ministers, who wonder whether this special breed of devoters have ever seen the inside of a church or temple—moreover, ever having attended services in one.

Prexy Meeting Called By Kishi

Joe Kishi must be a watcher of the torro fights on Channel 34 for his first act as the 1963 SCNGA mogul was to call an unprecedented Presidents Meeting. Slated for Monday, Jan. 17, in room 312 of the Sun Building, the conclave calls for the attendance of every president from each of the 15 member clubs.

Purpose of the meeting, according to Kishi, is to (1) thoroughly acquaint **all** members of the mechanics of the SCNGA through their leaders and (2) to hear firsthand, all gripes and questions pertaining to the organization's operation.

Kishi emphasizes the importance of the gathering and urges all club presidents to mark the date, Monday, Jan. 17, and begin compiling a list of questions and/or complaints to be presented, he added.

Treasurer Tosh Hayakawa reports that presidents should bring complete club rosters to the meeting. If SCNGA dues fees can be paid at the same time, Hayakawa states he has no objections.

As for the rosters, whomever is saddled with the responsibility is asked to follow these instructions:

List all paid-up 1963 club members alphabetically, last name first, address and telephone number if available. Members residing in Los Angeles or Long Beach should be noted with zone numbers. Please identify all officers by title, also. All rosters should be submitted in triplicate.

★

Kicking off the 1963 winter tournament schedule will be the Partner Best Ball Tournament Sunday, Feb. 10, at Fox Hills Country Club.

Co-tournament chairmen Yas Tatsumi and Lou Aihara revealed the inaugural event, replacing the match play usually skedded in January, will carry at $10 per entry tab with entry deadline set for Monday, January 28.

That evening a meeting will be held in Room 312 of the Sun Bldg. to set up flights, foursomes and starting times. January handicaps will prevail, it was also noted.

Clubs not paying dues at the Presidents Meeting are asked to make sure said dues are paid to the SCNGA treasury by this meeting in order to guarantee eligibility of all entrants.

Any questions regarding (1) the Presidents Meeting; (2) the Best Ball Tournament, or (3) the 28th meeting can be answered by calling Prexy Kishi, Treasurer Hayakawa, Chairmen Tatsumi or Aihara.

Club news, as always this time of year, is minute . . . but we are in receipt of a nice little note this a.m. which prompts more than a comment on golf. The facts first:

Dr. Ross E. Yamahata closed out 1962 like a whirlwind, posting TWO aces in one day, Sunday, Dec. 30!

Playing at Harbor Park in Harbor City, Doc Yamahata sank his first hole-in-one while playing with Dr. Kazuo Arima, visiting from Fresno.

Jazzed up for more golf by the glow of this accomplishment, the pair then traveled to Hacker's Haven in Torrance, a private 9-hole course, and commenced to fire another one!

It goes w/o saying that these duplicate efforts are Sam Baltersish "One for the Book," but what makes the story more warming is the fact that the good doctor's wife informed CR on the QT of her husband's feats!

"My husband lives and thrives on golf morning, noon and nite," she writes and explains that she was informing Crossroads in hopes it would come as a "pleasant surprise" to him.

Now I ask you, gentlemen, in all honesty, how many of your wives would do the same for you?

On the golf side, TF will hold its Ham Shoot for Christmas this Sunday and will be the final club play for the year.

Prexy Aihara and his 1962 cabinet pass along their thanks to all Top Flite members for their fine cooperation during the year.

In the playoff for 36-hole championship, Sus Takeshita disposed of his two adversaries, Wally Nagata and Hi Higashi. Net scores found Sus at 70, followed by Higashi at 71 and Nagata at 73.

Despite a 10 on the 4th hole, Sus fought back to even the count on 16 with Higashi as Dr. Wally was having putter trouble throughout. At the 17th, Higashi wished he was back at Crenshaw Athletic Center, as he had a birdie putt from 10 feet out then commenced to blow a 3-footer and the eventual margin of victory.

★

Max lite

The Montebello Marauders climaxed a hectic week for Lyle Nakano and Kiyo Yamato at Kyoto with their election meeting. George Maruki will take charge of the boys next year aided by Hank

---

his sudden-death playoff foe, Ed Fujimoto, and waltzed into the second round . . . only to be eliminated by Kats Yoshioka, 2 and 1.

Keeping ties in vogue, Dan Fujimoto and Al Nakata ended up dead even after 18 and will engage in a sudden-death vendetta next week. In other second round matches. Defending Champion Fumio Kinoshita downed Frank Sera while Byron Okinaka ousted Ted Okuno.

Pairings for this Sunday are:

Kats Yoshioka vs. Fumio Kinoshita and Byron Okinaka vs. winner of the Dan Fujimoto-Al Nakata playoff.

In consolation play, Ed Fujimoto (15) knocked over Ed Ozaki (9), 2 up. Al Keimi (12) eliminated "Pop" Karazawa (28), 5 and 4 while Dave Arakaki and Nip Fujimoto won by defaults.

So in the consolation, it will be Keimi versus Nip Fujimoto and Ed Fujimoto going up against Arakaki.

11-handicapper Hirasawa, falling off from his Pebble Beach form, let Yoshioka get off to a

(Continued on page 6)

JANUARY - 1963

8 — Friday, November 2, 1962
210 S. San Pedro Street
*CROSSROADS
Los Angeles, California

Elect Joe Kishi SCNGA Prexy

"If there are any bitches, personal or otherwise, bring them before the Cabinet and don't whisper about 'em." So spoke newly elected Southern California Nisei Golf Association President Joe Kishi following his re-entry onto the association scene as its top dog.

Tapped to head the 400-member group for a second time, the Top Notcher garnered nearly one-half of the total votes cast for the office of president during the SCNGA election meeting held at Fon's Monday evening. Kishi's presidential opponents were Satsuki Shigekawa and Luis Aihara.

In a tight vote, Max Fliter Eddie Nagao was elected secretary over incumbent Harry Kinoshita as representatives from 11 of the 14 SCNGA clubs were present. Orange County, Par Flite and Air Flite were sans representatives at the important conclave.

Tosh Hayakawa was the unanimous selection for the treasurer's job, retaining the office for the third year in a row. John Ty Saito, who makes the all-important decisions and announcements concerning rules, regulations and handicaps, was quickly named to head the important Handicap Chairman's job, the only presidential-appointee position.

Tournament Co-Chairmen for 1963 will be Luis Aihara and Yas Tatsumi, a couple of competent Top Fliters. Luis was selected on the first ballot with Tatsumi edging out Long Beach's Bob Uragami in a run-off after the two were deadlocked.

The old cabinet, headed by George Ajioka, does not officially bow out until December. 1962 officials, in addition to the capable Air Fliter, are Harry Kinoshita, secretary; Tosh Tayakawa, treasurer; and Satsuki Shigekawa and Yukio Matsumoto, tournament chairmen.

The incoming cabinet will be hosted by the outgoing panel Monday. Dec. 3, again at Fon's at which time the newcomers will be familiarized with the immediate problems and arrangements already made regarding tentative tournament dates for 1963.

High on the agenda of the Kishi-led group will be an attempt to revitalize the activities of the Association, not only on a golfing level. The most consistent gripe (true or not) appears to be the fact that the Association is serving no purpose other than to arrange for the various sanctioned tournaments staged during the year.

Editorializing a bit, Kishi's opening statement can be taken at face value by all clubbers. But realizing the hesistence of most to voice their arguments, it is hereby suggested that if anonymity is desired, anyone can ship their gripes to the cabinet via the Crossroads.

If the objectioner wishes to remain unidentified, we will adhere to his desire and merely serve as liaison between member and cabinet.

Whatever the arrangement, if the more vocal of the SCNGAers wish to be heard, the welcome pad is rolled out . . . and immunity and protection is granted just as if you were standing on the floor of Congress.

★

Space being somewhat limited this week, we will be forced to forego a detailed rundown of the many club activities now being held. With a promise of wider coverage next week, let's just take a capsule look of what's going on . . .

(Continued on page 6)

---

club house following a.m. play . . . Over at Montebello, Yosh Shimizu garnered the Max Flite match diadem by whipping Mickey Shinoda in a deadly 1-up battle. A Turkey Shoot is on tap for the boys this Sunday . . . Thunderbird is getting into the Match Play outburst with the survivors for Sunday being Harry Hashimoto matching pars with James Araki and M. Iriye taking on Sueo Suetani. B. Matsuoka draws a bye. More on this one next week . . .

Tad Ochiai completed his de-

Two rules adopted at SCNGA meeting

Two new rules were adopted by a 11 to 3 vote at the November meeting of the So. Calif. Nisei Golf Association held at the New Moon Cafe. All 14 clubs were in attendance.

1. A 2 stroke maximum increase in handicap in any given 12 month period.

2. All match play scores must be reported, regardless of length of play. Maximum allowed under adjustment may be taken if the hole is conceded.

Another rule to record all gross scores was shelved because of the amount of work involved.

Johnny Endow of Western with a 69-5—64 was the October winner of a dozen balls, donated by Japan Food, Yamasa Fish Cakes, and Saito Realty.

Other winners for the month were Joe Sakurai of Air Flite with 76-10—66, George Aratani of Top Flite with 74-8—66, Dr. Tad Ochiai of Top Flite with 80-14—66, Shoji Fukuma of Brookside with 73-8—65, Yas Yoshida of Orange County with 78-12—66, Paul Ryono of Long Beach with 73-6—67, Fred Ikeguchi of Long Beach with 72-5—67.

The December monthly meeting will be held at Rudi's on Dec. 10 at 7 p.m. Max Flite, Western, El Patio, Thunderbird, and Orange County are asked to send representatives.

Thunderbirds present. Monthly winner of one dozen balls went to Frank Takido of Orange County with a 83-22 net 61 score. Second place was won by Joe Kishi of Top Notch with a 74-8 net 66

Ten penalties were asessed in November, Brookside 1, Western 1, and members-at-large 8. All penalties will carry over to 1963 so members are reminded not to ease up in reporting scores to their handicap chairmen.

The next meeting, the first meeting of the year will be held at Rudi's on Jan. 10 with Top Flite, Long Beach, Brookside and Kyodo scheduled to be present.

George Ajioka. Others were Harry Kinoshita, secretary; Tosh Hayakawa, treasurer; Satsuki Shigekawa and Yukio Matsumoto, tournament chairmen.

SCNGA Handicap Rules For 1963 Established

At the final general meeting of the SCNGA handicap board, 1963 rules governing tournaments were voted by the 14 clubs in the association. The meeting was held at the New Moon Cafe on Monday. Most important of the new rules are as follows:

1. A 2 stroke maximum increase in handicap in any given 12 months period.
2. All match play scores must be reported, regardless of the length of the match. Maximum allowed under adjustment may be taken if hole is conceded.

The third rule to record all gross scores of playing partners was shelved because of the tremendous amount of work involved both to members and the handicap chairman.

October winner of one dozen balls donated by the Japan Food Corp., Yamasa Fish Cakes, Saito Realty and the SCNGA was won by Johnny Endow of Western who scored a 69-5 net 64.

Close behind were Joe Sakurai (AF) with 76-10 net 66, George Aratani (TF) 74-8 net 66, Dr. Tad Ochiai (TF) 80-14 net 66 and Shoji Fukuma (BR) 73-8 net 65. Yas Yoshida (OC) 78-12 net 66, Paul Ryono (LB) 73-6 net 67, Fred Ikeguchi (LB) 72-5 net 67. The board is looking for 1963 sponsors.

The December monthly meeting will be held at Rudi's on Monday, Dec. 10 at 7 p.m. with the following clubs expected: Maxflite, Western, El Patio, Thunderbird, and Orange County.

---

r 30, 1962
*CROSSROADS
Los Angeles, California

ORTS

e Future ncertain

side year, llow- Beach State

riv- o re- versus

UCLA or Cal against Stanford, Southlanders are nonetheless forced to wait another year before setting their sights on returning the honor of having the top Nisei golfer in California to the embrace of the SCNGA.

Though no detailed report of its growth has been received of late, it appears the Bay Area Nisei Golf Association (BANGA) has emerged from its growing pains in good shape and is now on solid foundation.

Its initial membership drive bagged more than 350 members and undoubtedly (or possibly) has passed the 400 mark by this writing . . . putting it on an equal basis with the SCNGA as far as numerical numbers is concerned.

As NoCal enthusiasts agree, their association version is far different from the tightly-knit group which has evolved in southern California . . . mainly because of distance. The bulk of the SCNGA clubs are within a brassie shot of each other while the northerners have to tie together a hundred Arnold Palmer drives with a few dozen from the bag of George Bayer to even get within hailing distance of each other.

As for the future of Pebble Beach itself, nothing concrete will be known until next year.

Rumors have it that Pebble will soon be lost to the Nisei of California what with plans still jelling in an attempt to make the picturesque layout a private or semi-private course.

Chances are 50-50 that 1963's version will be staged. If worse comes to worse, word is out that the SCNGA will attempt to get the rights to stage the 36-hole California State Championships down thisaway.

★

Monday, Dec. 3, 7:30 p.m. at Fon's, the 1962 outgoing SCNGA cabinet members will meet with the new incoming administration. At this meeting, George Ajioka will hand over the association putter to repeat president Joe Kishi.

Outgoing cabinet members will turn over their duties to the '63 group with the primary purpose of the meeting to inform the Kishi-group (sounds like a Japanese Parliament bit) of the pit-falls and prat-falls which might be expected during the year.

Joining Joe are Eddie Nagao, secretary; Tosh Hayakawa, treasurer; and Luis Aihara and Yas Tatsumi, tournament co-chairmen. They replace Harry Hankawa, secretary; and Satsuki Shigekawa and Yukio Matsumoto, tourney cohorts. Hayakawa repeats as keeper of the loot for the third straight year.

And if memory serves correctly, John Ty Saito's handicap hellions will meet at the New Moon, Wednesday, Dec. 12. Better check on that to make sure.

★

Only club news reaching this desk, thanks to Yas Tatsumi, concerns the Top Flite Club's 36-hole Medal Play tournament now in progress.

Teacher George Endo is instructing the boys in the method of good golf (and good manners) with a halfway lead fashioned via a 75-8. The closely packed field finds four in the runner-up position with 68s, including Hi Higashi, Lefty Uno, Duke Ogata and Hank Yamagata. Two strokes back at 70 are Mas Narahara, Kayo Kuratani and Luis Aihara.

Results first 18 holes:

George Endo	75- 8—67
Hy Higashi	79-11—68
Lefty Uno	80-12—68
Duke Ogata	76- 8—68
Hank Yamagata	75- 7—68
Mas Narahara	84-15—69
Kayo Kuratani	79-10—69
Luis Aihara	79-10—69
Wally Nagata	82-12—70
Lloyd Nakayama	79-10—70
Yas Tatsumi	79-10—70
Doug Mizukami	78- 8—70
Sus Takeshita	83-13—70

Pairings for Sunday's final round, with first tee at 6 a.m.

(Continued on page 6)

Link handicaps to be decided

Ten penalties were assessed for November in the December meeting of the SCNGA Handicap Board at Rudi's. The breakdown was Brookside one, Western one, members-at-large-eight. The penalties will carry over to 1963.

Frank Takido of Orange County received a dozen balls for the best score in November with 83-22—61. Second was Joe Kishi of Top Notch with 74-8—66. Tied at net 65s were Joe Sakurai of Air Flite, Chuck Hirata of Top Flite, Mas Narahara of Top Flite, Fred Ikeguchi of Long Beach, Jim Ryono of Long Beach, Kei Mikuriya of Brookside, Tosh Nakahiro of Brookside, and Tosh Hayakawa of Brookside.

Balls will be awarded by the SCNGA during 1963. Donation of awards for 1962 were acknowledged to George Nakatsuka of Japan Food, Frank Kawana of Yamasa Fish Cakes, and Saito Realty.

The next meeting of the Handicap Board will be at Rudi's on Jan. 10, with Top Flite, Long Beach, Brookside, and Kyodo scheduled to attend.

---

ment may be taken if hole is conceded.

Both of these important rules passed by a 11 to 3 vote. The third important rule to record all gross

---

Kiy Geor Sus Cli Lloyd Wally Lui Mas Dul gashi, Top ner 6, at Aihar sure Kiyo ing t vende

PASS
M TW

score shelv amou meme man. not r it wa crease blem.

October winner of one dozen balls donated by the Japan Food Corp., Yamasa Fish Cakes, Saito Realty and the SCNGA was won by Johnny Endow of Western who scored a 69-5 net 64.

Close behind was Joe Sakurai (AF) with 76-10 net 66, George Aratani (TF) 74-8 net 66, Dr. Tad Ochiai (TF 80-14 net 66 and Shoji Fukuma (BR) 73-8 net 65, Yas Yoshida (OC) 78-12 net 66, Paul Ryono (LB) 73-6 net 67, Fred Ikeguchi (LB) 72-5 net 67.

The Board is looking for 1963 sponsors.

The December Monthly meeting will be held at Rudi's on December 10 (Monday) at 7 p.m. with the following clubs present: Mixflite, Western, El Patio, Thunderbird, and Orange County.

---

8 — Friday, December 7, 1962
210 S. San Pedro Street
*CROSSROADS
Los Angeles, California

SPORTS

Ajioka Presents SCNGA to Kishi

1963 SCNGA President Joe Kishi of Top Notch informally took over the reigns of the 15-strong mule team that makes up the association and stated he hopes they all pull in one direction.

Following in the footsteps of Air Flite's George Ajioka, Kishi becomes the first two-time SCNGA president, having served in the early formative years (when association dues were $2).

Kishi, flanked by cabinet members Eddie Nagao, secretary; Tosh Hayakawa, treasurer; and Yas Tatsumi, tournament chairman (Lou Aihara was tied up with an ivory hunter from the Gold Coast and couldn't attend the meeting), found the Association in good shape as Ajioka and Hayakawa presented their reports before bowing out. Harry Nishimoto turned over his correspondence to Nagao while Tournament Chairman Satsuki Shigekawa outlined the tentative schedule of tourneys slated for 1963 to Tatsumi (Yukio Matsumoto, co-chairing with Sats, was also not present).

John Ty Returns

The venerable John Ty Saito, armed with his scrapbook and briefcase, was also on hand to bring everyone up to date on the progress being made by his hard-working handicap group.

Nothing of an official nature evolved from the meeting held **Monday at Fon's.** Pertinent items discussed were (1) SCNGA treasury report and budget for 1963; (2) Formulation of plans for the 1963 tournament sked, specifically an SCNGA-sponsored event in February to replace the ill-fated Match Play which annually used to open the year's play; (3) Efforts to be made to renew closer liason between the Board and member clubs; and (4) Closer control and perusal of handicaps.

Copies of Hayakawa's Nov. 30, 1961 to Nov. 30, 1962 financial report are being mailed to representatives of all SCNGA clubs by Secretary Nagao this week.

Prexy Meet Set

Prexy Kishi has requested that the figures be discussed during the next meeting of all clubs and any and all questions concerning SCNGA budget policy be forwarded to his board.

A Presidents meeting will be Kishi's first official act. No definite date has been set for this meeting as of this writing but will probably be held in January, allowing all member clubs to hold election meetings first.

At this unprecedented conclave, questions, suggestions and gripes from all clubs will be honored and discussed . . . and, according to Kishi, settled once and for all.

The opportunity to air personal and club questions is being presented, with no strings attached. President Kishi is hopeful everyone will take advantage of the opportunity.

★

Thunderbird

The Thunderbird boys concluded their annual Match Play tourney Sunday at Whittier Narrows.

Hank Hashimoto made off with the top prize by virtue of a 4 and 2 victory over Jack Yoshimi. Hank, a 6, had too many guns for upset minded Jack, a 14. In the consolation bracket, it was Sharkey Suetani (8) outlasting Harry Hashimoto in the tightest of matches, 1 up.

This Sunday, Dec. 9, the T-Bird annual Ham Shoot will be held. A total of 10 happy winners will leave the course with certificates worth a ham. Following the greensward activity, the annual Golf Widow's Banquet has been slated for Saturday, Dec. 15, at Paul's Kitchen. All T-Bird members are asked to turn out for both events.

★

Top Notch

The Smoke House was the scene of Top Notch's annual election meeting with Haberdasher Joe Ito tapped to head the charter SCNGA golf club. Assisting him throughout 1963 will be Kay Obayashi, vice president; Frank Onishi, secretary; Beach Morita, treasurer; and Dr. Iwao Kawakami, handicap chairman.

There will be a temporary lull in organized activities this week but on Sunday, Dec. 16, a special Xmas Tourney has been slated as the final activity under the aegis of the outgoing cabinet. Winners of this action will receive special prizes . . . loot that doesn't exactly "snap, crackle and pop" because it'll be in bottles.

(Continued on page 6)

---

reetings!
OLF CLUB

A Happy Holiday Season
Maxflite Golf Club

Season's Greetings!
Top Flite Golf Club
Inc.

JANUARY -

1963 SCNGA OUTLOOK

Joe Kishi of Top Notch is elected
to lead the SCNGA for the second
time during the past ten years

by FRED HARADA

NEWLY ELECTED SCNGA PREXY JOE KISHI (Center) discusses 1963 link calendar with cabinet members (l to r) John Ty Saito, Ed Nagao, Kishi, Tosh Hayakawa and Yas Tatsumi. Missing is Luis Aihara.

For the second time in the past ten years, Joe Kishi of the Top Notch G.C., Inc. will lead the 1963 SCNGA cabinet as the new President.

Kishi, who is known in the golfing circle as "one of the founders of the SCNGA organization," will replace the capable George Ajioka of Air Flite G.C.

Aiding Kishi this year will be Ed Nagao of Max Flite as the new secretary replacing the hardworking Harry Kinoshita of Top Flite G.C. The unenviable job of tournament chairmen will go to two Top Fliters: Luis Aihara and Yas Tatsumi (also one of the original cabinet member). They replace two members who did a "Bang-up" job during 1962, Sats Shigekaga and Yuk Matsumoto.

Two of the most important positions in the cabinet, namely the Treasurer and Handicap chairmen will again be held by dependable Tosh Hayakawa and the over enthusiastic John Ty Saito. These two men have served the SCNGA without compensations for the past five years, and are willing to help out again in 1963. Saito of the Realty Company bearing his name, single-handedly organized the handicap system into one of the outstanding systems in these United States.

According to the new Prexy, Kishi, various committees and appointive positions will be selected soon and he expects full cooperation from the SCNGA membership. Kishi also served as the past President of the Top Notch G.C., Inc.

If past performances mean anything the SCNGA can look forward to another outstanding year under the leadership of Kishi.

As an added incentive to "busting par" the SCNGA during 1962 initiated the program of awarding one dozen balls to the member golfer who scores the lowest net each month.

The monthly prizes were donated by Japan Food Corporation (George Nakatsuka), Yamasa Fish (Frank Kawana), and Saito Realty (John Ty Saito). Some of the winners in 1962 were: Hiro Sano, 77-12-65 at Baldwin Hills; Sho Fukuma, 71-10-61 at Brookside; Yas Aochi, 73-12-61 at Western; Alex Tong, 70-10-60 at Huntington Beach; James Mitsumori, 71-11-60; at Brookside; Walt Moriya, 72-12-60, at Western; Paul Sakaguchi, 76-14-62, at Huntington Beach; Tosh Hayakawa, 68-6-62, at Brookside, Shig Nakano, 75-11-64, at Air Flite; Tak Yanagi, 79-15-64 at Air Flite; Kay Obayashi, 73--8-65 at Foxhills; and Toso Kimura, 77-13-64 at Whittier Narrows.

The 1962 match-play titlist in the championship flight was Taro Ogawa, an unknown who pulled one of the biggest upset of the year. Ogawa who sports a 8 handicap edged the heavily favored Glenn Okano by a one-up margin. Other winners were: George Inouye, Air Flite, - Aye Flight; Roy Obazawa, Brookside, B Flight; Harry Nasu, Orange County, C Flight; and Fred Misaki, Air Flite, D-Flight.

In the popular best ball tourney held April 13 at Baldwin Hills, long-hitting Sharkey Suetani and Tets Asato emerged victorious after knocking off the duo of Roy Nagao and Mareo Masunaka in the sudden-death play-off. Both of the teams shot brilliant 12 under-par 59s! Suetani and Asato both won 1962 set of irons and the losers received set of woods.

Min Yoshizaki, perennial Nisei champ, won the Orange County title, April 19 at Huntington Beach C.C. when he birdied the 19th hole in a sudden death play-off with Glenn Okano and Al Nakata. The trio fired gross 73s to tie after the regulation 18.

The championship flight low net trophy went to Erie Kawai of Long Beach after another play-off. Kawai bested Tom Sakai of Orange County. 76-9 and 74-7 for net 67s were the games shot by Kawai and Sakai. Other flight winners were: Lloyd Nakayama, T.F., A flight; Kei Mikuriya, B., B flight; and Harry Hashimoto, T.B., C flight.

Emerging victorious again in the Top Flite's Invitational Tourney at Rio Hondo C.C. was Min Yoshizaki who posted a sensational subpar round of 69.

Joe Kishi shot a 74-8-66 to cop the low net trophy in the championship flight. Other flight winners were: Paul Tsukahara, T.N. 78-11-62; Bob Ting, O.C. 81-13-68; B. Flite: Kow Maruki, M.F. 89-20-69; Paul Sakaguchi, O.C. 76-14-62;

In the Ojai Valley sojourn, June 16th, where 89 SCNGA stalwarts met in a 18 hole contest, Glenn Okano of Western won after edging Tom Sakai in another play-off. Both shot gross 74 at the tricky Ojai Valley course. Sakai settled for the low net award with his 74-7-67 score. Paul Tsukahara fired a 79-11-68 to cop the A Flight cup.

Erie Kawai of Long Beach walked away with the 2nd Annual Nisei Week Senior tourney held Aug. 12th, at Baldwin Hills. Kawai's gross 72 far over shadowed his fellow seniors. K. Kamogawa of the senior group won the low net award with a 78-12-66, followed by George Mikawa (UN) 75-9-66.

The West L.A. veteran with the "picture swing", Harry Hankawa copped the coveted Nisei Week low gross trophy, Aug. 24, with a fine one under par 71 effort at Montebello C.C.

Ed Nagao of Max Flite took low net in the Championship Flight by edging Norman Kitahara and Mashie Bessho also of Max Flite. They all shot net 67's.

Joe Uematsu of T.N. conquered early jitters to win the massive "Frank De Mascio" trophy for the tourney low net by edging Seichi Shinoda of the home club. Both fired net 65's to tie. Other winners are Charles Miyamoto M.F. 77-10-67, A Flite; J. Miyasaki T.F. and Jack Maeshiro T.F. 79-11-68, B. Flite; Seichi Shinoda, 78-13-65; George Maruki MF, 84-17-67, D Flite.

Steady Glenn Okano added the 1962 SCNGA championship at Coronado Sept. 8-9, to his already impressive victory list. Okano scored a 79-77-156 to ace out Tom Matsunaga, the low net winner by one stroke.

Kow Maruki of M.F.'s 88-87 (34)-141; was second to win the Aye Flite trophy.

Selected to represent the South at the annual State Nisei Championship at Pebble Beach were Min Yoshizaki, Glenn Okano, Harry Hankawa, Tom Sakai and Ed Nagao. Alternates were Tom Matsunaga, Robert Asato, George Wada, N. Kitahara, T. Ogawa and George Ige, in that order.

Golfing Anecdotes

A look into the background of this most
frustrating sport ever conceived by man . . .

Some historians believe that the word 'golf' is derived from the Dutch word "Kolf," meaning "club," and that the game originated on the frozen canals of Holland.

The Scotch, however, argue this point heatedly, claiming that they played the game before Columbus discovered America.

King James IV, say the Scotch, gave the game his royal sanction in the 16th century and Mary Queen of Scotland was one of the first women golfers, using cadets to carry her clubs, from whence we get the modern term "caddies."

John Reid, a Scotsman, founded the first American golf club at Yonkers, New York, in 1888.

Some historians may venture to record modern day golf as it is being played by the residents of Li'l Tokio. Aside from bowling, golf may be the best sport to attract and challenge Nisei's athletic prowess on a social basis as well as on a competitive plane.

The golfers in Lil Tokio can trace their history back to the days of the roaring twenties and the golden thirties when the Yojioki and Century Clubs were in their heydays.

The linksters in those days were just as rabid about their game and bet just as heavily on the greens as the SCNGA and Sho-Sha member players do today.

But the oldsters will tell you that the players of today have more shots in their bag' and have better equipment today to do the things they tried so hard to perfect through practice.

To sharpen their game they went to the pros for lessons, no less in caliber than names like Walter Hagen.

They were unable to master, however, as deftly as the Nisei do today to make a wedge shot perform all kinds of gyrations or roll on the green, or to put into their swing that shot that calls for an 'educated' slice or hook, or to hit the ball into the wind for maximum play.

And, watching over the Sunday golfer is a committee headed by Czar John 'Ty' Saito, who finally succumbed to the game after cavorting every tennis court in the county for years. He keeps the players honest and handicaps on a even scale, so there is no discrepancy in players who are evenly matched.

Some 500 players fall under his monthly scrutiny and if he were to ever retire the job the system may fall apart without him.

Another growing group is the Sho-sha and 'Godo' clubs, composed of representatives of various Japanese business firms and Kibei, who play at their game boisterously and with a high degree of fervor.

They number nearly 500 today and according to the source, the number will increase further as time goes by.

Golfers, as a rule, do not appear to have too many "gripes" while on the course, but during the course of the year a few pet sores seem to crop up. They are:

—Playing too slow and not making an effort to speed up play and close in with foursomes.

—Loud talking, shouting or whispering while a player is trying to tee-off or putt.

On the other hand, among the 'gripes' coming from outsiders, are the ever present golf widows and ministers, who wonder whether this special breed of devoters have ever seen the inside of a church or temple—moreover, ever having attended services in one.

FINAL ACTS—James Higashi, JACL regional director who is resigning his post Monday, accepts $200 check from SW JACL's outgoing president John Ankney and May Nom Cheer Drive's f represented the Xmas Cheer B

Attorney Minoru Inadomi Elected to Head Orange County JACL in 1963

Steven Abe, La Mirada, Harry Matsukane, Orange and Tok Yamada, Bill Asawa, Mas Ogata, M.D., all of Anaheim. Past presidents Henry Kanegae of Santa Ana and James Yamasaki of Anaheim are co-advisors.

The newly elected officers will be installed at a banquet on Saturday, Feb. 2 at the Charter House in Anaheim. 400 are expected to attend the event to hear Matao Uriu, the counsel general of Japan of the Los Angeles office. The event will also honor the Issei or first generation Japanese in Orange County.

SPORTS

Kyoto Sukiyaki Scene of Many SCNGA Club Elections; Golf Play Gets Light

Air Flite

Air Flite conducted its election of 1963 officers Saturday at Kyoto Sukiyaki with George Inouye tapped to head the active group. Assisting him will be Kay Sugimoto, vice president; Fred Misaki, secretary; Mas Tanibata, treasurer; Tad Wakayama, handicap chairman; and Ken Hyosaka, tournament chairman.

An interesting cabinet post was also added with the honor (?) going to Karl Shimabukuro. Karl got the dubious post of Grievance chairman. According to a nameless AFer, Karl was selected because he can now talk to himself when the opportunity arises.

★

Top Flite

Like every other club this year, Top Flite held its election meeting at Kyoto Sukiyaki in Gardena. Frank Tsuchiya was named to replace outgoing president Luis Aihara with his assistants being Mits Fujimoto, vice president; Doug Mizokami, treasurer; Hi Higashi, secretary; Chuck Hirata, tournament chairman; Hiro Hishiki, publicity; and like the Air Filters, Top Flite added an interesting cabinet member, an entertainment chairman in the form of Nob Tashiro.

On the golf side, TF will hold its Ham Shoot for Christmas this Sunday and will be the final club play for the year.

Prexy Aihara and his 1962 cabinet pass along their thanks to all Top Flite members for their fine cooperation during the year.

In the playoff for 36-hole championship, Sus Takeshita disposed of his two adversaries, Wally Nagata and Hi Higashi. Net scores found Sus at 70, followed by Higashi at 71 and Nagata at 73.

Despite a 10 on the 4th hole, Sus fought back to even the count on 16 with Higashi as Dr. Wally was having putter trouble throughout. At the 17th, Higashi wished he was back at Crenshaw Athletic Center, as he had a birdie putt from 10 feet out then commenced to blow a 3-footer and the eventual margin of victory.

★

Max lite

The Montebello Marauders climaxed a hectic week for Lyle Nakano and Kiyo Yamato at Kyoto with their election meeting. George Maruki will take charge of the boys next year aided by Hank Yonemoto, Fred Harada and Don Doyle . . . the latter being sergeant-at-arms . . . and probably voted in annually because he can't handle any of the members

Things got so hot at Kyoto, Lyle had to call in brother Lane to help . . . at the bar. With Roy Nagao celebrating at the mike singing (?) and Bones throwing things, the joint was really hopping.

★

El Patio

Despite doing all in their power to blow the duke to his opponent, Sam Hirasawa was out-bogied by his sudden-death playoff foe, Ed Fujimoto, and waltzed into the second round . . . only to be eliminated by Kats Yoshioka, 2 and 1.

Keeping ties in vogue, Dan Fujimoto and Al Nakata ended up dead even after 18 and will engage in a sudden-death vendetta next week. In other second round matches. Defending Champion Fumio Kinoshita downed Frank Sera while Byron Okinaka ousted Ted Okuno.

Pairings for this Sunday are:

Kats Yoshioka vs. Fumio Kinoshita and Byron Okinaka vs. winner of the Dan Fujimoto-Al Nakata playoff.

In consolation play, Ed Fujimoto (15) knocked over Ed Ozaki (9), 2 up. Al Keimi (12) eliminated "Pop" Karazawa (28), 5 and 4 while Dave Arakaki and Nip Fujimoto won by defaults.

So in the consolation, it will be Keimi versus Nip Fujimoto and Ed Fujimoto going up against Arakaki.

11-handicapper Hirasawa, falling off from his Pebble Beach form, let Yoshioka get off to a

(Continued on page 6)

JANUARY -1963

---

8 — Friday, November 2, 1962 *CROSSROADS
210 S. San Pedro Street Los Angeles, California

Elect Joe Kishi SCNGA Prexy

"If there are any bitches, personal or otherwise, bring them before the Cabinet and don't whisper about 'em." So spoke newly elected Southern California Nisei Golf Association President Joe Kishi following his re-entry onto the association scene as its top dog.

Tapped to head the 400-member group for a second time, the Top Notcher garnered nearly one-half of the total votes cast for the office of president during the SCNGA election meeting held at Fon's Monday evening. Kishi's presidential opponents were Satsuki Shigekawa and Luis Aihara.

In a tight vote, Max Fliter Eddie Nagao was elected secretary over incumbent Harry Kinoshita as representatives from 11 of the 14 SCNGA clubs were present. Orange County, Par Flite and Air Flite were sans representatives at the important conclave.

Tosh Hayakawa was the unanimous selection for the treasurer's job, retaining the office for the third year in a row. John Ty Saito, who makes the all-important decisions and announcements concerning rules, regulations and handicaps, was quickly named to head the important Handicap Chairman's job, the only presidential-appointee position.

Tournament Co-Chairmen for 1963 will be Luis Aihara and Yas Tatsumi, a couple of competent Top Fliters. Luis was selected on the first ballot with Tatsumi edging out Long Beach's Bob Uragami in a run-off after the two were deadlocked.

The old cabinet, headed by George Ajioka, does not officially bow out until December. 1962 officials, in addition to the capable Air Fliter, are Harry Kinoshita, secretary; Tosh Tayakawa, treasurer; and Satsuki Shigekawa and Yukio Matsumoto, tournament chairmen.

The incoming cabinet will be hosted by the outgoing panel Monday. Dec. 3, again at Fon's at which time the newcomers will be familiarized with the immediate problems and arrangements already made regarding tentative tournament dates for 1963.

High on the agenda of the Kishi-led group will be an attempt to revitalize the activities of the Association, not only on a golfing level. The most consistent gripe (true or not) appears to be the fact that the Association is serving no purpose other than to arrange for the various sanctioned tournaments staged during the year.

Editorializing a bit, Kishi's opening statement can be taken at face value by all clubbers. But realizing the hesistence of most to voice their arguments, it is hereby suggested that if anonymity is desired, anyone can ship their gripes to the cabinet via the Crossroads.

If the objectioner wishes to remain unidentified, we will adhere to his desire and merely serve as liaison between member and cabinet.

Whatever the arrangement, if the more vocal of the SCNGAers wish to be heard, the welcome pad is rolled out . . . and immunity and protection is granted just as if you were standing on the floor of Congress.

★

Space being somewhat limited this week, we will be forced to forego a detailed rundown of the many club activities now being held. With a promise of wider coverage next week, let's just take a capsule look of what's going on . . .

(Continued on page 6)

---

club house following a.m. play . . . Over at Montebello, Yosh Shimizu garnered the Max Flite match diadem by whipping Mickey Shinoda ina deadly 1-up battle. A Turkey Shoot is on tap for the boys this Sunday . . . Thunderbird is getting into the Match Play outburst with the survivors for Sunday being Harry Hashimoto matching pars with James Araki and M. Iriye taking on Sueo Suetani. B. Matsuoka draws a bye. More on this one next week . . .

Tad Ochiai completed his de-

Two rules adopted at SCNGA meeting

Two new rules were adopted by a 11 to 3 vote at the November meeting of the So. Calif. Nisei Golf Association held at the New Moon Cafe. All 14 clubs were in attendance.

1. A 2 stroke maximum increase in handicap in any given 12 month period.

2. All match play scores must be reported, regardless of length of play. Maximum allowed under adjustment may be taken if the hole is conceded.

Another rule to record all gross scores was shelved because of the amount of work involved.

Johnny Endow of Western with a 69-5—64 was the October winner of a dozen balls, donated by Japan Food, Yamasa Fish Cakes, and Saito Realty.

Other winners for the month were Joe Sakurai of Air Flite with 76-10—66, George Aratani of Top Flite with 74-8—66, Dr. Tad Ochiai of Top Flite with 80-14—66, Shoji Fukuma of Brookside with 73-8—65, Yas Yoshida of Orange County with 78-12—66, Paul Ryono of Long Beach with 73-6—67, Fred Ikeguchi of Long Beach with 72-5—67.

The December monthly meeting will be held at Rudi's on Dec. 10 at 7 p.m. Max Flite, Western, El Patio, Thunderbird, and Orange County are asked to send representatives.

Thunderbirds present. Monthly winner of one dozen balls went to Frank Takido of Orange County with a 83-22 net 61 score. Second place was won by Joe Kishi of Top Notch with a 74-8 net 66

Ten penalties were asessed in November, Brookside 1, Western 1, and members-at-large 8. All penalties will carry over to 1963 so members are reminded not to ease up in reporting scores to their handicap chairmen.

The next meeting, the first meeting of the year will be held at Rudi's on Jan. 10 with Top Flite, Long Beach, Brookside and Kyodo scheduled to be present.

George Ajioka. Others were Harry Kinoshita, secretary; Tosh Hayakawa, treasurer; Satsuki Shigekawa and Yukio Matsumoto, tournament chairmen.

SCNGA Handicap Rules For 1963 Established

At the final general meeting of the SCNGA handicap board, 1963 rules governing tournaments were voted by the 14 clubs in the association. The meeting was held at the New Moon Cafe on Monday. Most important of the new rules are as follows:

1. A 2 stroke maximum increase in handicap in any given 12 months period.

2. All match play scores must be reported, regardless of the length of the match. Maximum allowed under adjustment may be taken if hole is conceded.

The third rule to record all gross scores of playing partners was shelved because of the tremendous amount of work involved both to members and the handicap chairman.

October winner of one dozen balls donated by the Japan Food Corp., Yamasa Fish Cakes, Saito Realty and the SCNGA was won by Johnny Endow of Western who scored a 69-5 net 64.

Close behind were Joe Sakurai (AF) with 76-10 net 66, George Aratani (TF) 74-8 net 66, Dr. Tad Ochiai (TF) 80-14 net 66 and Shoji Fukuma (BR) 73-8 net 65. Yas Yoshida (OC) 78-12 net 66, Paul Ryono (LB) 73-6 net 67, Fred Ikeguchi (LB) 72-5 net 67. The board is looking for 1963 sponsors.

The December monthly meeting will be held at Rudi's on Monday, Dec. 10 at 7 p.m. with the following clubs expected: Maxflite, Western, El Patio, Thunderbird, and Orange County.

---

r 30, 1962 *CROSSROADS
Los Angeles, California

ORTS

e Future ncertain

UCLA or Cal against Stanford, Southlanders are nonetheless forced to wait another year before setting their sights on returning the honor of having the top Nisei golfer in California to the embrace of the SCNGA.

Though no detailed report of its growth has been received of late, it appears the Bay Area Nisei Golf Association (BANGA) has emerged from its growing pains in good shape and is now on solid foundation.

Its initial membership drive bagged more than 350 members and undoubtedly (or possibly) has passed the 400 mark by this writing . . . putting it on an equal basis with the SCNGA as far as numerical numbers is concerned.

As NoCal enthusiasts agree, their association version is far different from the tightly-knit group which has evolved in southern California . . . mainly because of distance. The bulk of the SCNGA clubs are within a brassie shot of each other while the northerners have to tie together a hundred Arnold Palmer drives with a few dozen from the bag of George Bayer to even get within hailing distance of each other.

As for the future of Pebble Beach itself, nothing concrete will be known until next year.

Rumors have it that Pebble will soon be lost to the Nisei of California what with plans still jelling in an attempt to make the picturesque layout a private or semi-private course.

Chances are 50-50 that 1963's version will be staged. If worse comes to worse, word is out that the SCNGA will attempt to get the rights to stage the 36-hole California State Championships down thisaway.

★

Monday, Dec. 3, 7:30 p.m. at Fon's, the 1962 outgoing SCNGA cabinet members will meet with the new incoming administration. At this meeting, George Ajioka will hand over the association putter to repeat president Joe Kishi.

Outgoing cabinet members will turn over their duties to the '63 group with the primary purpose of the meeting to inform the Kishi-group (sounds like a Japanese Parliament bit) of the pit-falls and prat-falls which might be expected during the year.

Joining Joe are Eddie Nagao, secretary; Tosh Hayakawa, treasurer; and Luis Aihara and Yas Tatsumi, tournament co-chairmen. They replace Harry Hankawa, secretary; and Satsuki Shigekawa and Yukio Matsumoto, tourney cohorts. Hayakawa repeats as keeper of the loot for the third straight year.

And if memory serves correctly, John Ty Saito's handicap hellions will meet at the New Moon, Wednesday, Dec. 12. Better check on that to make sure.

★

Only club news reaching this desk, thanks to Yas Tatsumi, concerns the Top Flite Club's 36-hole Medal Play tournament now in progress.

Teacher George Endo is instructing the boys in the method of good golf (and good manners) with a halfway lead fashioned via a 75-8. The closely packed field finds four in the runner-up position with 68s, including Hi Higashi, Lefty Uno, Duke Ogata and Hank Yamagata. Two strokes back at 70 are Mas Narahara, Kayo Kuratani and Luis Aihara.

Results first 18 holes:

George Endo	75- 8—67
Hy Higashi	79-11—68
Lefty Uno	80-12—68
Duke Ogata	76- 8—68
Hank Yamagata	75- 7—68
Mas Narahara	84-15—69
Kayo Kuratani	79-10—69
Luis Aihara	79-10—69
Wally Nagata	82-12—70
Lloyd Nakayama	79-10—70
Yas Tatsumi	79-10—70
Doug Mizukami	78- 8—70
Sus Takeshita	83-13—70

Pairings for Sunday's final round, with first tee at 6 a.m.

(Continued on page 6)

Link handicaps to be decided

Ten penalties were assessed for November in the December meeting of the SCNGA Handicap Board at Rudi's. The breakdown was Brookside one, Western one, members-at-large-eight. The penalties will carry over to 1963.

Frank Takido of Orange County received a dozen balls for the best score in November with 83-22—61. Second was Joe Kishi of Top Notch with 74-8—66. Tied at net 65s were Joe Sakurai of Air Flite, Chuck Hirata of Top Flite, Mas Narahara of Top Flite, Fred Ikeguchi of Long Beach, Jim Ryono of Long Beach, Kei Mikuriya of Brookside, Tosh Nakahiro of Brookside, and Tosh Hayakawa of Brookside.

Balls will be awarded by the SCNGA during 1963. Donation of awards for 1962 were acknowledged to George Nakatsuka of Japan Food, Frank Kawana of Yamasa Fish Cakes, and Saito Realty.

The next meeting of the Handicap Board will be at Rudi's on Jan. 10, with Top Flite, Long Beach, Brookside, and Kyodo scheduled to attend.

Both of these important rules passed by a 11 to 3 vote. The third important rule to record all gross

---

October winner of one dozen balls donated by the Japan Food Corp., Yamasa Fish Cakes, Saito Realty and the SCNGA was won by Johnny Endow of Western who scored a 69-5 net 64.

Close behind was Joe Sakurai (AF) with 76-10 net 66, George Aratani (TF) 74-8 net 66, Dr. Tad Ochiai (TF 80-14 net 66 and Shoji Fukuma (BR) 73-8 net 65, Yas Yoshida (OC) 78-12 net 66, Paul Ryono (LB) 73-6 net 67, Fred Ikeguchi (LB) 72-5 net 67.

The Board is looking for 1963 sponsors.

The December Monthly meeting will be held at Rudi's on December 10 (Monday) at 7 p.m. with the following clubs present: Mixflite, Western, El Patio, Thunderbird, and Orange County.

---

8 — Friday, December 7, 1962 *CROSSROADS
210 S. San Pedro Street Los Angeles, California

SPORTS

Ajioka Presents SCNGA to Kishi

1963 SCNGA President Joe Kishi of Top Notch informally took over the reigns of the 15-strong mule team that makes up the association and stated he hopes they all pull in one direction.

Following in the footsteps of Air Flite's George Ajioka, Kishi becomes the first two-time SCNGA president, having served in the early formative years (when association dues were $2).

Kishi, flanked by cabinet members Eddie Nagao, secretary; Tosh Hayakawa, treasurer; and Yas Tatsumi, tournament chairman (Lou Aihara was tied up with an ivory hunter from the Gold Coast and couldn't attend the meeting), found the Association in good shape as Ajioka and Hayakawa presented their reports before bowing out. Harry Nishimoto turned over his correspondence to Nagao while Tournament Chairman Satsuki Shigekawa outlined the tentative schedule of tourneys slated for 1963 to Tatsumi (Yukio Matsumoto, co-chairing with Sats, was also not present).

John Ty Returns

The venerable John Ty Saito, armed with his scrapbook and briefcase, was also on hand to bring everyone up to date on the progress being made by his hard-working handicap group.

Nothing of an official nature evolved from the meeting held **Monday at Fon's.** Pertinent items discussed were (1) SCNGA treasury report and budget for 1963; (2) Formulation of plans for the 1963 tournament sked, specifically an SCNGA-sponsored event in February to replace the ill-fated Match Play which annually used to open the year's play; (3) Efforts to be made to renew closer liason between the Board and member clubs; and (4) Closer control and perusal of handicaps.

Copies of Hayakawa's Nov. 30, 1961 to Nov. 30, 1962 financial report are being mailed to representatives of all SCNGA clubs by Secretary Nagao this week.

Prexy Meet Set

Prexy Kishi has requested that the figures be discussed during the next meeting of all clubs and any and all questions concerning SCNGA budget policy be forwarded to his board.

A Presidents meeting will be Kishi's first official act. No definite date has been set for this meeting as of this writing but will probably be held in January, allowing all member clubs to hold election meetings first.

At this unprecedented conclave, questions, suggestions and gripes from all clubs will be honored and discussed . . . and, according to Kishi, settled once and for all.

The opportunity to air personal and club questions is being presented, with no strings attached. President Kishi is hopeful everyone will take advantage of the opportunity.

★

Thunderbird

The Thunderbird boys concluded their annual Match Play tourney Sunday at Whittier Narrows.

Hank Hashimoto made off with the top prize by virtue of a 4 and 2 victory over Jack Yoshimi. Hank, a 6, had too many guns for upset minded Jack, a 14. In the consolation bracket, it was Sharkey Suetani (8) outlasting Harry Hashimoto in the tightest of matches, 1 up.

This Sunday, Dec. 9, the T-Bird annual Ham Shoot will be held. A total of 10 happy winners will leave the course with certificates worth a ham. Following the greensward activity, the annual Golf Widow's Banquet has been slated for Saturday, Dec. 15, at Paul's Kitchen. All T-Bird members are asked to turn out for both events.

★

Top Notch

The Smoke House was the scene of Top Notch's annual election meeting with Haberdasher Joe Ito tapped to head the charter SCNGA golf club. Assisting him throughout 1963 will be Kay Obayashi, vice president; Frank Onishi, secretary; Beach Morita, treasurer; and Dr. Iwao Kawakami, handicap chairman.

There will be a temporary lull in organized activities this week but on Sunday, Dec. 16, a special Xmas Tourney has been slated as the final activity under the aegis of the outgoing cabinet. Winners of this action will receive special prizes . . . loot that doesn't exactly "snap, crackle and pop" because it'll be in bottles.

(Continued on page 6)

---

reetings!

OLF CLUB

A Happy Holiday Season

Maxflite Golf Club

Season's Greetings!

Top Flite Golf Club Inc.

JANUARY.

1963 SCNGA OUTLOOK

Joe Kishi of Top Notch is elected
to lead the SCNGA for the second
time during the past ten years

by FRED HARADA

For the second time in the past ten years, Joe Kishi of the Top Notch G.C., Inc. will lead the 1963 SCNGA cabinet as the new President.

Kishi, who is known in the golfing circle as "one of the founders of the SCNGA organization," will replace the capable George Ajioka of Air Flite G.C.

Aiding Kishi this year will be Ed Nagao of Max Flite as the new secretary replacing the hard-working Harry Kinoshita of Top Flite G.C. The unenviable job of tournament chairmen will go to two Top Fliters: Luis Aihara and Yas Tatsumi (also one of the original cabinet member). They replace two members who did a "Bang-up" job during 1962, Sats Shigekaga and Yuk Matsumoto.

Two of the most important positions in the cabinet, namely the Treasurer and Handicap chairmen will again be held by dependable Tosh Hayakawa and the over enthusiastic John Ty Saito. These two men have served the SCNGA without compensations for the past five years, and are willing to help out again in 1963. Saito of the Realty Company bearing his name, single-handedly organized the handicap system into one of the outstanding systems in these United States.

According to the new Prexy, Kishi, various committees and appointive positions will be selected soon and he expects full cooperation from the SCNGA membership. Kishi also served as the past President of the Top Notch G.C., Inc.

If past performances mean anything the SCNGA can look forward to another outstanding year under the leadership of Kishi.

As an added incentive to "busting par" the SCNGA during 1962 initiated the program of awarding one dozen balls to the member golfer who scores the lowest net each month.

NEWLY ELECTED SCNGA PREXY JOE KISHI (Center) discusses 1963 link calendar with cabinet members (l to r) John Ty Saito, Ed Nagao, Kishi, Tosh Hayakawa and Yas Tatsumi. Missing is Luis Aihara.

The monthly prizes were donated by Japan Food Corporation (George Nakatsuka), Yamasa Fish (Frank Kawana), and Saito Realty (John Ty Saito). Some of the winners in 1962 were: Hiro Sano, 77-12-65 at Baldwin Hills; Sho Fukuma, 71-10-61 at Brookside; Yas Aochi, 73-12-61 at Western; Alex Tong, 70-10-60 at Huntington Beach; James Mitsumori, 71-11-60; at Brookside; Walt Moriya, 72-12-60, at Western; Paul Sakaguchi, 76-14-62, at Huntington Beach; Tosh Hayakawa, 68-6-62, at Brookside, Shig Nakano, 75-11-64, at Air Flite; Tak Yanagi, 79-15-64 at Air Flite; Kay Obayashi, 73--8-65 at Foxhills; and Toso Kimura, 77-13-64 at Whittier Narrows.

The 1962 match-play titlist in the championship flight was Taro Ogawa, an unknown who pulled one of the biggest upset of the year. Ogawa who sports a 8 handicap edged the heavily favored Glenn Okano by a one-up margin. Other winners were: George Inouye, Air Flite, - Aye Flight; Roy Obazawa, Brookside, B Flight; Harry Nasu, Orange County, C Flight; and Fred Misaki, Air Flite, D-Flight.

In the popular best ball tourney held April 13 at Baldwin Hills, long-hitting Sharkey Suetani and Tets Asato emerged victorious after knocking off the duo of Roy Nagao and Mareo Masunaka in the sudden-death play-off. Both of the teams shot brilliant 12 under-par 59s! Suetani and Asato both won 1962 set of irons and the losers received set of woods.

Min Yoshizaki, perennial Nisei champ, won the Orange County title, April 19 at Huntington Beach C.C. when he birdied the 19th hole in a sudden death play-off with Glenn Okano and Al Nakata. The trio fired gross 73s to tie after the regulation 18.

The championship flight low net trophy went to Erie Kawai of Long Beach after another play-off. Kawai bested Tom Sakai of Orange County. 76-9 and 74-7 for net 67s were the games shot by Kawai and Sakai. Other flight winners were: Lloyd Nakayama, T.F., A flight; Kei Mikuriya, B., B flight; and Harry Hashimoto, T.B., C flight.

Emerging victorious again in the Top Flite's Invitational Tourney at Rio Hondo C.C. was Min Yoshizaki who posted a sensational subpar round of 69.

Joe Kishi shot a 74-8-66 to cop the low net trophy in the championship flight. Other flight winners were: Paul Tsukahara, T.N. 78-11-62; Bob Ting, O.C. 81-13-68; B. Flite: Kow Maruki, M.F. 89-20-69; Paul Sakaguchi, O.C. 76-14-62;

In the Ojai Valley sojourn, June 16th, where 89 SCNGA stalwarts met in a 18 hole contest, Glenn Okano of Western won after edging Tom Sakai in another play-off. Both shot gross 74 at the tricky Ojai Valley course. Sakai settled for the low net award with his 74-7-67 score. Paul Tsukahara fired a 79-11-68 to cop the A Flight cup.

Erie Kawai of Long Beach walked away with the 2nd Annual Nisei Week Senior tourney held Aug. 12th, at Baldwin Hills. Kawai's gross 72 far over shadowed his fellow seniors. K. Kamogawa of the senior group won the low net award with a 78-12-66, followed by George Mikawa (UN) 75-9-66.

The West L.A. veteran with the "picture swing", Harry Hankawa copped the coveted Nisei Week low gross trophy, Aug. 24, with a fine one under par 71 effort at Montebello C.C.

Ed Nagao of Max Flite took low net in the Championship Flight by edging Norman Kitahara and Mashie Bessho also of Max Flite. They all shot net 67's.

Joe Uematsu of T.N. conquered early jitters to win the massive "Frank De Mascio" trophy for the tourney low net by edging Seichi Shinoda of the home club. Both fired net 65's to tie. Other winners are Charles Miyamoto M.F. 77-10-67, A Flite; J. Miyasaki T.F. and Jack Maeshiro T.F. 79-11-68, B. Flite; Seichi Shinoda, 78-13-65; George Maruki MF, 84-17-67, D Flite.

Steady Glenn Okano added the 1962 SCNGA championship at Coronado Sept. 8-9, to his already impressive victory list. Okano scored a 79-77-156 to ace out Tom Matsunaga, the low net winner by one stroke.

Kow Maruki of M.F.'s 88-87 (34)-141; was second to win the Aye Flite trophy.

Selected to represent the South at the annual State Nisei Championship at Pebble Beach were Min Yoshizaki, Glenn Okano, Harry Hankawa, Tom Sakai and Ed Nagao. Alternates were Tom Matsunaga, Robert Asato, George Wada, N. Kitahara, T. Ogawa and George Ige, in that order.

Golfing Anecdotes

A look into the background of this most
frustrating sport ever conceived by man . . .

Some historians believe that the word 'golf' is derived from the Dutch word "Kolf," meaning "club," and that the game originated on the frozen canals of Holland.

The Scotch, however, argue this point heatedly, claiming that they played the game before Columbus discovered America.

King James IV, say the Scotch, gave the game his royal sanction in the 16th century and Mary Queen of Scotland was one of the first women golfers, using cadets to carry her clubs, from whence we get the modern term "caddies."

John Reid, a Scotsman, founded the first American golf club at Yonkers, New York, in 1888.

Some historians may venture to record modern day golf as it is being played by the residents of Li'l Tokio. Aside from bowling, golf may be the best sport to attract and challenge Nisei's athletic prowess on a social basis as well as on a competitive plane.

The golfers in Lil Tokio can trace their history back to the days of the roaring twenties and the golden thirties when the Yojioki and Century Clubs were in their heydays.

The linksters in those days were just as rabid about their game and bet just as heavily on the greens as the SCNGA and Sho-Sha member players do today.

But the oldsters will tell you that the players of today have more shots in their bag' and have better equipment today to do the things they tried so hard to perfect through practice.

To sharpen their game they went to the pros for lessons, no less in caliber than names like Walter Hagen.

They were unable to master, however, as deftly as the Nisei do today to make a wedge shot perform all kinds of gyrations or roll on the green, or to put into their swing that shot that calls for an 'educated' slice or hook, or to hit the ball into the wind for maximum play.

And, watching over the Sunday golfer is a committee headed by Czar John 'Ty' Saito, who finally succumbed to the game after cavorting every tennis court in the county for years. He keeps the players honest and handicaps on a even scale, so there is no discrepancy in players who are evenly matched.

Some 500 players fall under his monthly scrutiny and if he were to ever retire the job the system may fall apart without him.

Another growing group is the Sho-sha and 'Godo' clubs, composed of representatives of various Japanese business firms and Kibei, who play at their game boisterously and with a high degree of fervor.

They number nearly 500 today and according to the source, the number will increase further as time goes by.

Golfers, as a rule, do not appear to have too many "gripes" while on the course, but during the course of the year a few pet sores seem to crop up. They are:

—Playing too slow and not making an effort to speed up play and close in with foursomes.

—Loud talking, shouting or whispering while a player is trying to tee-off or putt.

On the other hand, among the 'gripes' coming from outsiders, are the ever present golf widows and ministers, who wonder whether this special breed of devoters have ever seen the inside of a church or temple—moreover, ever having attended services in one.

News on the SCNGA Golfing Front . . .

(Continued from page 8)

quick first hole start and eventually led to his downfall as Kats (6) held a 1 hole advantage to the 14th, picked up another win and held on to enter the semi-finals. In his playoff match with Fujimoto (a 15), both bogied the 1st. Sam bogied the 2nd while Ed double "b" but halved w/handicap. Another Ed bogey was too much as Sam finally parred for the win and subsequent right to lose to Kats.

Nakata (5) had to scramble to save a tie with Dan Fujimoto (13). Dan had the club's low handicapper down 3 at one point but failed to hold the advantage. In a battle of 10s, Byron Okinaka took care of Ted Okuno easily as the latter had his worst round in months.

Defending Champ Kinoshita (9) was fortunate Sera (16) didn't want to win in going down 3 and 2. Many of the holes were won with double bogeys.

Deceased is survived by five sons, Masami Sam, Kenji Ken, Shugo Bill, Tomio Tom, and George.

SAKIHAMA, Taro, 59, died Dec. 9. Funeral service was held Wednesday at Nishi Hongwanji. Deceased is survived by son Masato, two daughters, Mmes. Kiyo Ogata and Tsuru Inafuku, and six grandchildren.

MATSUKI, Magozo, 86, died Dec. 4. Funeral service was held Monday at Fukui Mortuary Chapel in the Gardens with Nishi Hongwanji officiating.

Gardena Buddhist

Boy Scout Sangha Award class will be held this Sunday from 9 a.m. Sunday School classes are at 9:30 with the general English service at 11 with Mr. Hoshida as the speaker. The Rev. Kawasaki speaks at the 10 a.m. Japanese

Monthly Church board meeting will be Tuesday, Dec. 18, at 7:30 p.m. The annual Seibo-Taikai will be held Saturday, Dec. 22, from

MAN
GENERAL LEE'S
MEN

JACL's outgoing president

Attorney Minoru
Head Orange Cour

be soloist. The public is invited to this hour of Christmas music. The Chorale will be repeated in the afternoon at Hollenbeck Home for the Aged at 3:30 p.m.

N.B.U. Caroling Party

For the second year, the N.B.U. Christmas event will be a Caroling Party. This year the session will be held at the hospital in Downey. Last year the group caroled at Veterans' Hospital in Sawtelle.

Eileen Nawa of Clearwater Baptist Church is the general chairman for the event. Groups from various Baptist churches will gather at Clearwater at 6:30 p.m., Tuesday, Dec. 18. After the "sing," games and refreshments will round out the evening.

Japanese Casualty Insurance Assn.
Complete Insurance Protection

AIHARA INSURANCE AGENCY
Aihara-Kakita-Omatsu
114 So. San Pedro St. MAdison 8-9041

ANSON T. FUJIOKA
Room 206 - 312 E. 1st St.
MAdison 6-4393 ANgelus 3-1109

FUNAKOSHI INS. AGENCY
218 So. San Pedro St.
Funakoshi-Manaka-Masunaka
MAdison 6-5275 HO 2-7406

HIROHATA INSURANCE AGENCY
354 E. 1st St.
MAdison 8-1215 ATlantic 7-8605

JOE ITANO & CO.
318½ E. First St.
MAdison 4-0758 NO 1-0439

TOM T. ITO
669 Del Monte St., Pasadena
SYcamore 4-7189 MUrray 1-4411

MINORU 'NIX' NAGATA
1497 Rock Haven, Monterey Park
ANgelus 8-4554

SATO INSURANCE AGENCY
366 E. First St.
MAdison 9-1425 MAdison 6-5841

INOUYE INSURANCE AGENCY
UNiversity 4-5774
15029 Sylvanwood Ave. Norwalk

urday, Feb. 2 at the Charter House in Anaheim. 400 are expected to attend the event to hear Matao Uriu, the counsel general of Japan of the Los Angeles office. The event will also honor the Issei or first generation Japanese in Orange County.

JANUARY-1963

---

8 — Friday, January 18, 1963 · *CROSSROADS
210 S. San Pedro Street · Los Angeles, California

SPORTS

CR Double Bogies on Prexy Meeting; Partner Best Ball Tourney Scheduled

This is to inform that the announced Presidents Meeting will be held Monday, Jan. 21, 1963, in Room 312 of the Sun Building, 7:30 p.m.

(If an explanation is acceptable to the perturbed and disturbed, last week's Crossroads story inadvertantly referred to the meeting date as Monday, Jan. 17, because we were looking at the month of December.)

And if you guys can stand it to be mentioned again, all SCNGA club presidents are requested (strongly) to show up at the designated time and place. SCNGA Major Domo Joe Kishi is very emphatic in his desire "to do right by the member clubs." And he figures, rightly, that the job of leading the organization through a successful 1963 can't be accomplished without the help and assistance of **all** the clubs.

"This meeting will offer unrestricted opportunities for everyone to ask questions pertaining to any phase of the SCNGA operation," Kishi stated, "be it concerned with tournaments, prizes, starting times, courses, or financial structure."

Answers and explanations to these questions will be presented by the cabinet, he added, and it is hoped that the give-and-take session will completely clear the air of any current misunderstandings and misinformation.

Aside from the importance of the meeting, Treasurer Tosh Hayakawa repeats his request for complete club rosters to be brought by the Prexys to the meeting. If club dues are available at the same time, these checks will also be welcomed with open arms. Prime reason for requesting rosters a week prior to the opening SCNGA tournament, is to eliminate the necessity of accomplishing too much on the evening of January 28, deadline date for the February 10 Partner Best-Ball Tournament.

In regards the rosters, Hayakawa gives forth with the following details. List entire membership alphabetically, address (together with zone number) and telephone number. Latter item is optional if unavailable. Also note officers and posts held by the 1963 cabinet. Present same in triplicate and typewritten (again if possible).

★

As the opening tournament for the year, Tournament Chairmen Yas Tatsumi and Lou Aihara have come up with a Partner Best-Ball event which is slated to be held at Fox Hills, Sunday, Feb. 10. Deadline for entries, as stated above, is Monday, Jan. 28. There is only a $10 per entry tab for this occasion.

Club tournament chairmen, or whomever are in charge, will meet that evening at 7:30 in Room 312 of the Sun Building to determine flights, starting times and foursomes. Clubs not having turned in rosters and dues the previous week are asked to be sure and have said material by this meeting to insure qualification and entry for this tournament.

★

From the always working SCNGA Handicap Board come a number of important and informative items . . .

A total of nine penalties were assessed for not reporting at the final meeting of the handicap board held at Rudi's. Members-at-large headed the list with seven. Solo deductions were posted by Max Flite and Brookside.

December low net prize was divided four ways as fine scores were scored at various courses. Divvying up the dozen balls were Dr. Yukio Nakama, Par Flite, 78-10; Dr. George Kawakami, Top Notch, 83-15; Wally Ige, Top Flite, 77-12; and Frank Hatakenaka, Air Flite, 75-9.

Others close up were Tsuneo Tomatani and Art Kirita of Brookside with net 65s; Jim Kobayashi, Orange County, 66; Bob Fukuhara, Kyodo, 67; Dave Lee, LB, Haruo Okino, Chug Saito, and Harry Shur, all of Western, at 68s.

First general meeting of the 11963 SCNGA Handicap Board is slated to meet Monday, Feb. 11, 7 p.m., at the New Moon Restaurant. **All** handicap chairmen are expected to be present as 5000 1963 Report Cards will be issued at this time.

During 1963 only **one** warning will be given to members who neglect to fill out monthly report cards. If information is not submitted thereafter, a two stroke penalty will be automatically assessed.

COMMUNITY YOUTH COUNCIL
CYC
SUPPORTER
1962-1963

Partner Best Ball Tourney

February 10 - Fox Hills CC

ENTRY DEADLINE MONDAY, JAN. 28

$10 Entry Fee **$20 Per Team**

Name..

Address..

Club Name........................Handicap..............

First General Meeting Of SCNGA Board Scheduled February 11 At New Moon

The first general meeting of the SCNGA Handicap Board will be held on Monday, Feb. 11, 7 p.m., at the New Moon.

All handicap chairmen are expected to be present as 5,000 1963 report cards will be issued at this time.

During 1963 only one warning will be given to members who neglect to fill out monthly report cards such as partner's names, dates, etc. After that a 2-stroke penalty will be assessed.

The ten leading golfers in 1962: Glenn Okano (W), Harry Hankawa (WLA), Erv Furukawa (SC) inactive.

4-Hdcp.—Dave Yamamoto (BR), John Endo (W).

6-Hdcp.—Tosh Hayakawa (BR), Al Nakata (EP), Mits Motobo (TN), Min Yoshizaki (TN).

Next group include: 6-HDCP—Mike Kawamoto (AF), Fred Ikeguchi (LB), Henry Hashimoto (TB).

Low net prize for December was split four-ways, with the following duffers receiving three balls apiece:

Dr. Yukio Nakama (PF) 78-10-68; Dr. George Kawakami (TN) 83-16-68; Wally Ige (TF) 77-12-65; and Frank Hatakenaka (AF) 73-9-66.

Other close up were: Tsunei Tomatani (BR) 75-10-65; Art Kirita 78-13-65; Jim Kobayashi (OC) 75 9-66; Bob Fukuhara (KY) 77-10-67; Dave Lee (LB) 81-13-68; Haruo Okino (W) 77-9-68; Chug Saito (W) 83-15-68; and Harry Shur (W) 80-12-68.

The committee also announced during 1963 SCNGA will offer one dozen balls each month to low net members on scores played only at weekly club tournaments, taking into consideration course ratings.

A total of nine penalties were assessed for failure to report scores during December: 7 to members-at-large and one each to players in Brookside and Max Flite clubs.

Top 10 named by SCNGA golfers handicap board

The top 10 SCNGA golfers in 1962, rated by the Handicap Board were announced.

Four were tied for the top spot with three handicaps. They were Tom Kurumada of SCNGA, Glenn Okano of Western, Harry Hankawa of WA, and Erv Furukawa, inactive SCNGA. In the four handicap group were Dave Yamamoto of Brookside and John Endow of Western.

In the five handicap group were Tosh Hayakawa of Brookside, Al Nakata of El Patio, Mits Motobo of Top Notch, and Min Yoshizaki of Top Notch.

Low net prize for December was split four ways among Dr. Yukio Nakama of Par Flite with 78-10—68, Dr. George Kawakami, Top Notch, 83-15—68, Wally Ige, Top Flite, 77-12—65, and Frank Hatanaka, Air Flite, 75-9—66. (Course ratings were taken into consideration).

Others close were Tsuneo Tomatani, Brookside, net 65; Art Kirita, Brookside, 65; Jim Kobayashi, Orange County, 66; Bob Fukuhara, Kyodo, 67; Dave Lee, Long Beach, 68; Haruo Okino, Western, 68; Chug Saito, Western, 68; Harry Shur, Western, 68.

Nine penalties were assessed at the handicap board meeting at Rudi's.

The first general meeting of the SCNGA handicap board will be held on Monday, Feb. 11, 7 p.m. at the New Moon. All handicap chairmen are expected to be present.

It was announced that the SCNGA will offer one dozen balls each month to low net members on scores at weekly club tournaments. Only one warning is to be given to members who neglect to fill out monthly reports. After that a two stroke penalty will be assessed.

Slate Meeting For SCNGA Financial Board, Feb. 11

The first general meeting of the SCNGA Handicap Board will be held on Monday, Feb. 11, 7 p.m., at the New Moon.

All handicap chairmen are expected to be present as 5,000 1963 report cards will be issued at this time.

During 1963 only one warning will be given to members who neglect to fill out monthly report cards such as partner's names, dates, etc. After that a 2-stroke penalty will be assessed.

The ten leading golfers in 1962:

3-Hdcp.—Tom Kurumada (SC), Glenn Okano (W), Harry Hankawa (WLA), Erv Furukawa (SC) inactive;

4-Hdcp.—Dave Yamamoto (BR), John Endo (W);

6-Hdcp.—Tosh Hayakawa (BR), Al Nakata (EP), Mits Motobo (TN), Min Yoshizaki (TN);

Next group include: 6-Hdcp—Mike Kawamoto (AF), Fred Ikeguchi (LB), Henry Hashimoto (TB).

Low net prize for December was split four-ways, with the following duffers receiving three balls apiece:

Dr .Yukio Nakama (PF) 78-10-68; Dr George Kawakami (TN) 83-15-68; Wally Ige (TF) 77-12-65; and Frank Hatakenaka (AF) 73-9-66 .

Others close up were: Tsunei Tomatani (BR) 75-10-65; Art Kirita 78-13-65; Jim Kobayashi (OC) 75-9-66; Bob Fukuhara (KY) 77-10-67; Dave Lee (LB) 81-13-68; Haruo Okino (W) 77-9-68; Chug Saito (W) 83-15-68; and Harry Shur (W) 80-12-68.

The committee also announced during 1963 SCNGA will offer one dozen balls each month to low net members on scores played only at weekly club tournament, taking into consideration course ratings.

A total of nine penalties were assessed for failure to report scores during December: 7 to members- at large and one each to players in Brookside and Max Flite clubs.

SCNGA Board Passes Out Report Cards, Course Ratings

The first of the years' two general meetings of the Handicap Board of the So. Calif. Nisei Golf Assn. was held last week with 12 clubs in attendance.

Joe Kishi, president of the SCNGA, and Tosh Hayakawa, treasurer, mapped out the handicap program as report cards and course ratings were distributed.

Tom Matsunaga of Top Notch was the winner of a dozen golf balls with a net 66 at Fox Hills, followed by George Endo 73-8—65, Jack Maeshiro 76-11—65, Lefty Uno 77-12—65, Hank Yamagata 72-7—65, all of Top Notch. Net 65 was posted by Mits Sugimoto of Long Beach.

Six penalties were assessed.

All members are reminded that cards must be turned in even if they do not play during the month. Report cards may be obtained at 2421 W. Jefferson.

The next meeting of the board will be held at Rudi's on Mar. 11 with Top Notch, Par Flite, WLA, and Air Flite in attendance.

Handicap Board in general meeting

The first of the years' two general meetings of the Handicap Board of the So. Calif. Nisei Golf Association was held this week with 12 clubs in attendance.

Joe Kishi, president of the SCNGA, and Tosh Hayakawa, treasurer, mapped out the handicap program as report cards and course ratings were distributed.

Tom Matsunaga of Top Notch was the winner of a dozen golf balls with a net 66 at Fox Hills, followed by George Endo 73-8—65, Jack Maeshiro 76-11—65, Lefty Uno 77-12—65, Hank Yamagata 72-7—65, all of Top Notch. Net 65 was posted by Mits Sugimoto of Long Beach.

Six penalties were assessed.

All members are reminded that cards must be turned in even if they do not play during the month. Report cards may be obtained at 2421 W. Jefferson.

The next meeting of the board will be held at Rudi's on Mar. 11 with Top Notch, Par Flite, WLA, and Air Flite in attendance.

SCNGA HANDICAP BOARD HOLDS FIRST '63 MEETING

The SCNGA Handicap Board held its first meeting Monday at New Moon with 1963 president Joe Kishi and treasurer Tosh Hayakawa present and 12 club representatives in attendance.

A motion to enforce all 1963 rules as printed on the back of the monthly report cards was unanimously passed. Six penalties were assessed, all to members-at-large, for January play.

Tom Matsunaga of Top Notch was the winner of the monthly award of dozen golf balls with a net 66 on Fox Hills (equivalent to net 63 at Rio Hondo). Close behind were four members of Top Flite:

Net 65: George Endo 73-8, Jack Maeshiro 76-11, Lefty Uno 77-12 and Henry Yamagata 72-7. Net 66: Mits Sugimoto (LB) 75-9. Net 68: Bob Fukuhara (K) 78-10, Tsuneo Tomatani (BR) 77-9 and John Matsumoto (BR) 78-10. Net 69: John Endow (W) 73-4. Net 70: Fred Nakawaase (PF) 82-12 and Tak Onoda (PF) 85-15.

The next meeting of the Board will be held Monday, March 11, at 7 p.m., with Top Notch, Par Flite, W.L.A. and Air Flite in attendance.

If the postponed Best Ball Tournament is held after this date, new March handicaps will be used.

SCNGA issues course ratings

The 1963 So. Calif. Nisei Golf Association is headed by Joe Kishi, president. Assisting him are Ed Nagano, secretary; Tosh Hayakawa, treasurer; Luis Aihara and Yas Tatsumi tournament chairmen; John Ty Saito, handicap board chairman.

Listed as official members of the handicap board were: Tad Wakayama, Air Flite; Yuk Ishida, Brookside; Ted Okuno, El Patio; Bob Fukuhara, Kyodo; Paul Ryono, Long Beach; Fred Funakoshi, Max Flite; Sho Iino, members-at-large; George Ichien, Orange County; Dr. Ben Tamaki, Par Flite; Henry P. Hashimoto, Thunderbird; Mits Fujimoto, Top Flite, Dr. George I. Kawakami, Top Notch; Jim Okada, Western; Tom Hatanaka, WLA.

Course ratings for 1963 was issued by the board.

Almansor 60, Alondra 69, Brookside No. 1 70, Brookside No. 2 67, Coronado 70, Griffith Park (Harding) 70, Griffith Park (Wilson) 71, Knollwood 71, Lakewood 70, Los Serranos 70, Meadowlark 68, Montebello 69, Palm Springs 70, Rancho 70, Recreation Park 69, San Clemente 70, Santa Anita 70, Santa Barbara 69, Sepulveda (Balboa) 67, Sepulveda (Encino) 70, Skylinks 69, Ventura 68, Western 68, Whittier Narrows 70, Willowick 68.

Bonita 69, California 71, Candlewood 69, Flying Hills 72, Fox Hills (East) 71, Fox Hills (Baldwin) 69, Hacienda 71, Hesperia 72, Huntington Beach 67, Inglewood, 70, La Jolla 70, Los Alamitos 67, Los Coyotes 72, Mission Valley 71, Montecito 71, Oceanside-Carlsbad 69, O'Donnell 65, Ojai Valley 71, Palos Verdes 69, Rancho Santa Fe 70, Rio Hondo 68, San Diego 72, San Luis Obispo 72, Santa Ana 71, Singing Hills 70.

PARTNER - BEST BALL (RAINED OUT)

SPORTS

Tourney Play to Start With BBall

Southern California Nisei Golf Association kicks off its winter tournament season next week with a new and dressed up Partner Best Ball presentation.

Slated to be held at Fox Hills CC Sunday, Feb. 10, the inaugural is expected to lure a representative turnout. Deadline for entry has been set for Monday, Jan. 28, with club representatives gathering that evening in Room 312 of the Sun Building to check entrants and arrange starting times and foursomes.

The tentative schedule of 1963 tournaments has been revealed by Yas Tatsumi and Luis Aihara. Following the Partner Best Ball, at present nothing is slated for March. Then will follow seven consecutive events.

April — Orange County's at Huntington Beach, April 28.

May — Top Flite Invitational at Rio Hondo, May 26.

June — SCNGA Ojai Tournament at Ojai Valley, June 9.

July — San Diego Invitational at Torrey Pines, June 28.

August — Senior SCNGA Tournament, Rio Hondo, August 11.

August — Nisei Week at Montebello, August 25 (tentative).

September — 36-hole SCNGA, Coronado Island in San Diego, date to be announced.

The California State Nisei Championships at Pebble Beach and Del Monte will scoot into the schedule in either October or November. No definite date has been set yet.

Depending on where the Pebble Beach joust falls, that means the other month and December will remain open for later filing.

★

At the oft-publicized Presidents Meeting called by SCNGA head Joe Kishi, what was expected to be a debate-filled gathering turned out to be a gentle sheep in wolf's clothing.

From all reports, Kishi's opening remarks and detailed explanations didn't leave much room for argument or questioning. A fine turnout of club presidents was also on hand to make the entire evening an SCNGA triumph all the way around.

It is expected that President Kishi will make an official statement on the "State of the SCNGA," much as Kennedy and Yorty, two gentlemen who could not hold Kishi's putter.

In this revelation, Kishi will probably outline association plans for the future and the many new innovations which will be attempted in an effort to bring the SCNGA closer to individual members of the clubs.

★

Tho this is the third time around, Treasurer Tosh Hayakawa reports quite a number of Club dues and rosters are still missing. Those who haven't turned either of the two items in, are asked to make sure their representative takes care of this improtant function by the Monday evening meeting.

Though not to be used as a weapon, but failure to pay dues and produce club rosters might lead to embarassment in the upcoming tournament.

The SCNGA Handicap Board, under the guidance of John Ty Saito, periodically comes up with bits of information that make for interesting comments. Latest of these tid-bits is Saito's compilation of a list of the organization's 13 top golfers, measured by current handicaps.

Tom Kurumada, SC, Glenn Okano, Western, and Harry Hankawa, WLA, are the top trio with 3 handicaps as of December 31, 1962.

Alone in the 4 bracket are Dave Yamamoto, Brookside's youthful swinger, and John Endo, the Western southpaw who doesn't know whether to spell his name with a "w" tacked onto the end or not.

A quartet reside at 5s. They are Brookside's Tosh Hayakawa, keeper of the SCNGA loot, Al Nakata from El Patio, and two Top Notch veterans, Mits Motobo and Min Yoshizaki.

Grouped in the 6 slot are Mike Kawamoto, Air Flite's best, Fred Ikeguchi, Long Beach, and Hank Hashimoto, Thunderbird's contribution.

Partner Best Ball Tourney

February 10 - Fox Hills CC

ENTRY DEADLINE MONDAY, JAN. 28

$10 Entry Fee **$20 Per Team**

Name..

Address..

Club Name.......................... Handicap..........

SPORTS

Surprisingly Large Turnout of 93 Teams Enter Best Ball Tournament

A surprisingly large turnout of 93 teams passed the entry box Monday evening in preparation for the first SCNGA tournament of the year, the February 10th partner best ball battle at Fox.

Replacing the much - abused match play tourney, which formerly held the opening hand, the BB go is expected to catch on PDQ (haven't heard that phrase in a coon's age).

Picking a favorite would be foolish, but it is interesting to note that a number of perennial contenders are back together again. Last year's defending champions, the surprise duo of Tets Asato and Sharky Suetani, hope to do the near impossible by copping their second consecutive win.

The Danger

Teeing off at 6:54, rain permitting, Sharky comes in with a 7 handicap while Tets shoulders a 9. Always in contention tandem of Robert Asato and Barney Kim is also tee-to-green again. The Air Flite boys will be rough as Kim is back on his stick as a 5 and Robert continues a strong 9.

The handicap crew, led by John Tiger Saito, hastily checked and rechecked handicaps as the entrys dribbled in Monday night. But everyone is reminded that listed handicaps below are unofficial (especially inasmuch as typographical errors might crop up in the transposition to print).

Another important item to remember, in case of disputes, is that **SUMMER** rules will prevail during this tournament. Despite the fact that this is February, meaning winter, tourney moguls are well aware of rules discrepancies and in order to forestall any arguments before they arise (like kicking the ball halfway to the green), the decision was rendered to observe summer rules.

Along this line, President Joe Kishi installed another of his progressive innovations. He has established an official Rules Committee which will be responsible for any and all decisions rendered in the name of the SCNGA. Making up this important body will be Kishi, Saito, Eddie Nagao and Yas Tatsumi (we lost our notes but if in error, will make correction later).

Again, as in the summer renewals, the Best Ball vendetta profits the winning duo to the tune of a new set of irons—quite a lucrative prize for such a tournament. Second prize will be a set of woods.

Despite the top heavy major prize listings, fine awards dot the secondary placings. Realizing the expectation of innumerable ties, Tournament Chairmen Luis Aihara and Yas Tatsumi have arranged the prize list in terms of merchandise certificates commensurate to previous offerings of sweaters, shoes and the like . . . and in most cases, the certificates represent **more.**

This tournament will mark the launching of the SCNGA policy of making each sanctioned tourney carry its own load — in other words the entrance fees will be arranged to handle all expenditures, including prizes.

"This will enable the SCNGA to launch a number of innovations aimed at strengthening the

(Continued on Page 6)

Teams, Pairings, Startings Times

6:24—R. Okuda, 15, T. Yanagi, 14, AF—M. Mizushima, 13, J. Shimabukuro, 15, EP.
6:30—W. Tamashiro, 7, G. Shimabukuro, 14, AF—H. Muraoka, 17, F. Harada, 9, MF.
6:36—C. Miyamoto, 9, H. Bessho, 9, MF—E. Fujimoto, 15, N. Fujimoto, 18, EP.
6:42—J Endo, 4, S. Yokoyama, 11, W—M. Matsumura, 8, S. Kishimoto, 19. WLA.
6:48—T. Tajiri, 10, R. Nimura, 8, W—T. Okuno, 10, A. Keimi, 12, EP.
6:54—S. Takeuchi, 10, T. Uchizono, 9, TN—T. Asato, 9, S. Suetani, 7, TN.
7:00—S. Hirashima, 13, J. Kishi, 7, TN—T. Onoda, 15, PF, M. Yoshizaki, 5, TN.
7:06—K. Maruki, 15, N. Kitaoka, 15, MF—T. Matsunaga, 9, T. Kurumada, 3, TN.
7:12—F. Okita, 10, A. Niwa, 9, W—G. Noji, 9, S. Nakano, 9, AF
7:18—H. Kiriu, 15, I. Higashi, 13, MF—M. Hori, 11, K. Osajima, 9, TN.
7:24—M Matsunaga, 11, TN, R. Nagao, 11, MF—G. Okano, 3, H. Okino, 9, W.
7:30—K. Nakamura, 15, Y. Matsuda, 10, MF—S. Tarumoto, 6, Wally Nagata, 12, TF.
7:36—T. Asahina, 11, H. Sano, 11, W.—R. Asato, 9, B Kim, 5, AF.
7:42—B. Okumura, 16, F. Shiroma, 11, TB—W. Sasaki, 14, B. Tamaki, 15, PF.
7:48—D. Ogata, 17, Y. Yoshimi, 14, TB—C. Saito, 14, Y. Aochi, 10, W.
7:54—B. Fukuhara, 10, J. Fujinaka, 11, KY—H. Yamagata, 7, M. Tanibata, 11, TF.
8:00—N. Igauye, 10, V. Yamane, 10, KY—A. Shur, 9, C. Hiroshige, 9, PF.
8:06—J. Araki, 12, H. Kuwanoe, 13, TB—R. Yamahata, 13, Y. Nakama, 10, PF.
8:12—B. Chong, 9, J. Mihara, 15, TB—J. Ross, 5, B. Morita, 8, TN.
8:18—G Ige, 6, K. Shimabukuro, 9, AF—C. Hirata, 9, S. Takeshita, 13, TF
8:24—L. Nakayama, 9, Y. Tatsumi, 8, TF—S. Iino, 10, SC, A. Nakazawa, 10, SC.
8:30—R. Kigawa, 10, D. Lee, 11, PF—H. Shur, 12, T. Tanino, 11, W.
8:36—J. Kuroda, 11, P. Tsuda, 12, LB—L. Morimoto, 12, TB, B. Nomura, 8, TF.
8:42—T. Shimizu, 7, K. Tatsumi, 12, LB—H Hashimoto, 14, H. Hashimoto, 6, TB.
8:48—G. Aratani, 7 Earl Yusa, 7, TF—J. Kato, 12, F. Funakoshi, 9, MF.
8:54—E. Nagao, 7, H. Yonemoto, 10, MF—D. Yamamoto, 4, Y. Ishida, 14, BR.
9:00—H Furukawa, 7, M. Bessho, 7, MF—M. Motoboo, 5, P. Tsukahara, 9, TN.
9:06—T. Hayakawa, 5, J. Matsumoto, 10, BR—B. Uragami, 14, SC, B. Uragami, 10, K.
9:12—D. Ogata, 7, B. Moriyama, 11, TF—J Ryono, 10. D. Kumashiro,?, LB.

(Continued on page 6)

SPORTS

Partner Best Ball Starting Times Moved Up as 93 Teams Await Sunday

The inaugural Southern California Nisei Golf Association tournament finally hits greensward this Sunday at Fox Hills CC as 93 tandems are set to fire away in "I'll help you if you'll help me' competition.

The partner best-ball event, earlier announced as a 6:24 am. starting time, will begin SIX (6) minutes earier. This last minute change in time did not allow CR to make the corrections in the lineup appearing below so all teams are asked to shove their mental time pieces up six minutes.

Though many later foursomes will automatically figure on delayed starting times, there's always the chance everything will go smoothly and if you ain't around when your team is set, shame on you.

Defending Champ

Tets Asato and Sharky Suetani will be on hand to defend their 1962 laurels but many's the pair that has as good a shot at the crown. Aside from the glory of it all, a set of irons await each member of the victorious team. Runners-up will receive a set of woods.

Top prizes are slated right on down the line. Instead of tangible prizes from the 3 spot on down, the co-chairmen Luis Aihara and Yas Tatsumi have instituted merchandise prizes ranging from $80 for the third place team on down the scale. And what with an overabundance of ties expected, this will make it easier to split awards rather than relying on a playoff or equally unsatisfactory flip of the coin.

This is not only the initial SCNGA-sanctioned event, but also the launching of the New Frantier program of President Joe Kishi. The BB will be the first association tourney depending solely on entry fees to cover all expenses and prizes.

In previous years, the SCNGA treasury has subsidized the prize listings to varying degrees up to 35%. This practice, understandably objectionable to sometime and non-tournament participants, has been eliminated and from here on out tourney players via their fees will be setting up the prize allocation.

The monies saved thus will be relinquished for more widespread use — the current board's feeling being that the SCNGA devote more time and energy toward the various clubs and their members.

A more thorough explanation of the policy will follow soon when the next tournament lull occurs. No tourneys are scheduled for March with the next regularly slated competition being the Orange County Invitational at Huntington Beach, April 28th.

Japan Golfers Good

Americans are today's best golfers but the Japanese will play an important role in the international golf picture in a decade or so.

This is the observation of Gary Player, South Africa ace. Player said recently the Japanese golfers "are amazing."

"They are dedicated to anything they undertake and in 10 or 15 years will be very strong

Teams, Pairings, Startings Times

6:24—R. Okuda, 15, T. Yanagi, 14, AF—M. Mizushima, 13, J. Shimabukuro, 15, EP.
6:30—W. Tamashiro, 7, G. Shimabukuro, 14, AF—H. Muraoka, 17, F. Harada, 9, MF.
6:36—C. Miyamoto, 9, H. Bessho, 9, MF—E. Fujimoto, 15, N. Fujimoto, 18, EP.
6:42—J Endo, 4, S. Yokoyama, 11, W—M. Matsumura, 8, S. Kishimoto, 19. WLA.
6:48—T. Tajiri, 10, R. Nimura, 8, W—T. Okuno, 10, A. Keimi, 12, EP.
6:54—S. Takeuchi, 10, T. Uchizono, 9, TN—T. Asato, 9, S. Suetani, 7, TN.
7:00—S. Hirashima, 13, J. Kishi, 7, TN—T. Onoda, 15, PF, M. Yoshizaki, 5, TN.
7:06—K. Maruki, 15, N. Kitaoka, 15, MF—T. Matsunaga, 9, T. Kurumada, 3, TN.
7:12—F. Okita, 10, A. Niwa, 9, W—G. Nöji, 9, S. Nakano, 9, AF
7:18—H. Kiriu, 15, I. Higashi, 13, MF—M. Hori, 11, K. Osajima, 9, TN.
7:24—M Matsunaga, 11, TN, R. Nagao, 11, MF—G. Okano, 3, H. Okino, 9, W.
7:30—K. Nakamura, 15, Y. Matsuda, 10, MF—S. Tarumoto, 6, Wally Nagata, 12, TF.
7:36—T. Asahina, 11, H. Sano, 11, W.—R. Asato, 9, B Kim, 5, AF.
7:42—B. Okumura, 16, F. Shiroma, 11, TB—W. Sasaki, 14, B. Tamaki, 15, PF.
7:48—D. Ogata, 17, Y. Yoshimi, 14, TB—C. Saito, 14, Y. Aochi, 10, W.
7:54—B. Fukuhara, 10, J. Fujinaka, 11, KY—H. Yamagata, 7, M. Tanibata, 11, TF.
8:00—N. Igauye, 10, V. Yamane, 10, KY—A. Shur, 9, C. Hiroshige, 9, PF.
8:06—J. Araki, 12, H. Kuwanoe, 13, TB—R. Yamahata, 13, Y. Nakama, 10, PF.
8:12—B. Chong, 9, J. Mihara, 15, TB—J. Ross, 5, B. Morita, 8, TN.
8:18—G Ige, 6, K. Shimabukuro, 9, AF—C. Hirata, 9, S. Takeshita, 13, TF
8:24—L. Nakayama, 9, Y. Tatsumi, 8, TF—S. Iino, 10, SC, A. Nakazawa, 10, SC.
8:30—R. Kigawa, 10, D. Lee, 11, PF—H. Shur, 12, T. Tanino, 11, W.
8:36—J. Kuroda, 11, P. Tsuda, 12, LB—L. Morimoto, 12, TB, B. Nomura, 8, TF.
8:42—T. Shimizu, 7, K. Tatsumi, 12, LB—H Hashimoto, 14, H. Hashimoto, 6, TB.
8:48—G. Aratani, 7 Earl Yusa, 7, TF—J. Kato, 12, F. Funakoshi, 9, MF.
8:54—E. Nagao, 7, H. Yonemoto, 10, MF—D. Yamamoto, 4, Y. Ishida, 14, BR.
9:00—H Furukawa, 7, M. Bessho, 7, MF—M. Motoboo, 5, P. Tsukahara, 9, TN.
9:06—T. Hayakawa, 5, J. Matsumoto, 10, BR—B. Uragami, 14, SC, B. Uragami, 10, K.
9:12—D. Ogata, 7, B. Moriyama, 11, TF—J Ryono, 10. D. Kumashiro,?, LB.

(Continued on page 6)

JANUARY-1963

CR Double Bogies on Prexy Meeting; Partner Best Ball Tourney Scheduled

This is to inform that the announced Presidents Meeting will be held Monday, Jan. 21, 1963, in Room 312 of the Sun Building, 7:30 p.m.

(If an explanation is acceptable to the perturbed and disturbed, last week's Crossroads story inadvertantly referred to the meeting date as Monday, Jan. 17, because we were looking at the month of December.)

And if you guys can stand it to be mentioned again, all SCNGA club presidents are requested (strongly) to show up at the designated time and place. SCNGA Major Domo Joe Kishi is very emphatic in his desire "to do right by the member clubs." And he figures, rightly, that the job of leading the organization through a successful 1963 can't be accomplished without the help and assistance of **all** the clubs.

"This meeting will offer unrestricted opportunities for everyone to ask questions pertaining to any phase of the SCNGA operation," Kishi stated, "be it concerned with tournaments, prizes, starting times, courses, or financial structure."

Answers and explanations to these questions will be presented by the cabinet, he added, and it is hoped that the give-and-take session will completely clear the air of any current misunderstandings and misinformation.

Aside from the importance of the meeting, Treasurer Tosh Hayakawa repeats his request for complete club rosters to be brought by the Prexys to the meeting. If club dues are available at the same time, these checks will also be welcomed with open arms. Prime reason for requesting rosters a week prior to the opening SCNGA tournament, is to eliminate the necessity of accomplishing too much on the evening of January 28, deadline date for the February 10 Partner Best-Ball Tournament.

In regards the rosters, Hayakawa gives forth with the following details. List entire membership alphabetically, address (together with zone number) and telephone number. Latter item is optional if unavailable. Also note officers and posts held by the 1963 cabinet. Present same in triplicate and typewritten (again if possible).

★

As the opening tournament for the year, Tournament Chairmen Yas Tatsumi and Lou Aihara have come up with a Partner Best-Ball event which is slated to be held at Fox Hills, Sunday, Feb. 10. Deadline for entries, as stated above, is Monday, Jan. 28. There is only a $10 per entry tab for this occasion.

Club tournament chairmen, or whomever are in charge, will meet that evening at 7:30 in Room 312 of the Sun Building to determine flights, starting times and foursomes. Clubs not having turned in rosters and dues the previous week are asked to be sure and have said material by this meeting to insure qualification and entry for this tournament.

★

From the always working SCNGA Handicap Board come a number of important and informative items . . .

A total of nine penalties were assessed for not reporting at the final meeting of the handicap board held at Rudi's. Members-at-large headed the list with seven. Solo deductions were posted by Max Flite and Brookside.

December low net prize was divided four ways as fine scores were scored at various courses. Divvying up the dozen balls were Dr. Yukio Nakama, Par Flite, 78-10; Dr. George Kawakami, Top Notch, 83-15; Wally Ige, Top Flite, 77-12; and Frank Hatakenaka, Air Flite, 75-9.

Others close up were Tsuneo Tomatani and Art Kirita of Brookside with net 65s; Jim Kobayashi, Orange County, 66; Bob Fukuhara, Kyodo, 67; Dave Lee, LB, Haruo Okino, Chug Saito, and Harry Shur, all of Western, at 68s.

First general meeting of the 11963 SCNGA Handicap Board is slated to meet Monday, Feb. 11, 7 p.m., at the New Moon Restaurant. **All** handicap chairmen are expected to be present as 5000 1963 Report Cards will be issued at this time.

During 1963 only **one** warning will be given to members who neglect to fill out monthly report cards. If information is not submitted thereafter, a two stroke penalty will be automatically assessed.

COMMUNITY YOUTH COUNCIL
CYC
SUPPORTER
1962-1963

Partner Best Ball Tourney

February 10 - Fox Hills CC

ENTRY DEADLINE MONDAY, JAN. 28

$10 Entry Fee **$20 Per Team**

Name..

Address..

Club Name.............................. Handicap..............

First General Meeting Of SCNGA Board Scheduled February 11 At New Moon

The first general meeting of the SCNGA Handicap Board will be held on Monday, Feb. 11, 7 p.m., at the New Moon.

All handicap chairmen are expected to be present as 5,000 1963 report cards will be issued at this time.

During 1963 only one warning will be given to members who neglect to fill out monthly report cards such as partner's names, dates, etc. After that a 2-stroke penalty will be assessed.

The ten leading golfers in 1962: Glenn Okano (W), Harry Hankawa (WLA), Erv Furukawa (SC) inactive.

4-Hdcp.—Dave Yamamoto (BR), John Endo (W).

6-Hdcp.—Tosh Hayakawa (BR), Al Nakata (EP), Mits Motobo (TN), Min Yoshizaki (TN).

Next group include: 6-HDCP—Mike Kawamoto (AF), Fred Ikeguchi (LB), Henry Hashimoto (TB).

Low net prize for December was split four-ways, with the following duffers receiving three balls apiece:

Dr. Yukio Nakama (PF) 78-10-68; Dr. George Kawakami (TN) 83-16-68; Wally Ige (TF) 77-12-65; and Frank Hatakenaka (AF) 73-9-66.

Other close up were: Tsunei Tomatani (BR) 75-10-65; Art Kirita 78-13-65; Jim Kobayashi (OC) 75 9-66; Bob Fukuhara (KY) 77-10-67; Dave Lee (LB) 81-13-68; Haruo Okino (W) 77-9-68; Chug Saito (W) 83-15-68; and Harry Shur (W) 80-12-68.

The committee also announced during 1963 SCNGA will offer one dozen balls each month to low net members on scores played only at weekly club tournaments, taking into consideration course ratings.

A total of nine penalties were assessed for failure to report scores during December: 7 to members-at-large and one each to players in Brookside and Max Flite clubs.

Top 10 named by SCNGA golfers handicap board

The top 10 SCNGA golfers in 1962, rated by the Handicap Board were announced.

Four were tied for the top spot with three handicaps. They were Tom Kurumada of SCNGA, Glenn Okano of Western, Harry Hankawa of WA, and Erv Furukawa, inactive SCNGA. In the four handicap group were Dave Yamamoto of Brookside and John Endow of Western.

In the five handicap group were Tosh Hayakawa of Brookside, Al Nakata of El Patio, Mits Motobo of Top Notch, and Min Yoshizaki of Top Notch.

Low net prize for December was split four ways among Dr. Yukio Nakama of Par Flite with 78-10—68, Dr. George Kawakami, Top Notch, 83-15—68, Wally Ige, Top Flite, 77-12—65, and Frank Hatanaka, Air Flite, 75-9—66. (Course ratings were taken into consideration).

Others close were Tsuneo Tomatani, Brookside, net 65; Art Kirita, Brookside, 65; Jim Kobayashi, Orange County, 66; Bob Fukuhara, Kyodo, 67; Dave Lee, Long Beach, 68; Haruo Okino, Western, 68; Chug Saito, Western, 68; Harry Shur, Western, 68.

Nine penalties were assessed at the handicap board meeting at Rudi's.

The first general meeting of the SCNGA handicap board will be held on Monday, Feb. 11, 7 p.m. at the New Moon. All handicap chairmen are expected to be present.

It was announced that the SCNGA will offer one dozen balls each month to low net members on scores at weekly club tournaments. Only one warning is to be given to members who neglect to fill out monthly reports. After that a two stroke penalty will be assessed.

Slate Meeting For SCNGA Financial Board, Feb. 11

The first general meeting of the SCNGA Handicap Board will be held on Monday, Feb. 11, 7 p.m., at the New Moon.

All handicap chairmen are expected to be present as 5,000 1963 report cards will be issued at this time.

During 1963 only one warning will be given to members who neglect to fill out monthly report cards such as partner's names, dates, etc. After that a 2-stroke penalty will be assessed.

The ten leading golfers in 1962:

3-Hdcp.—Tom Kurumada (SC), Glenn Okano (W), Harry Hankawa (WLA), Erv Furukawa (SC) inactive;

4-Hdcp.—Dave Yamamoto (BR), John Endo (W);

6-Hdcp.—Tosh Hayakawa (BR), Al Nakata (EP), Mits Motobo (TN), Min Yoshizaki (TN);

Next group include: 6-Hdcp—Mike Kawamoto (AF), Fred Ikeguchi (LB), Henry Hashimoto (TB).

Low net prize for December was split four-ways, with the following duffers receiving three balls apiece:

Dr .Yukio Nakama (PF) 78-10-68; Dr George Kawakami (TN) 83-15-68; Wally Ige (TF) 77-12-65; and Frank Hatakenaka (AF) 73-9-66 .

Others close up were: Tsunei Tomatani (BR) 75-10-65; Art Kirita 78-13-65; Jim Kobayashi (OC) 75-9-66; Bob Fukuhara (KY) 77-10-67; Dave Lee (LB) 81-13-68; Haruo Okino (W) 77-9-68; Chug Saito (W) 83-15-68; and Harry Shur (W) 80-12-68.

The committee also announced during 1963 SCNGA will offer one dozen balls each month to low net members on scores played only at weekly club tournament, taking into consideration course ratings.

A total of nine penalties were assessed for failure to report scores during December: 7 to members- at large and one each to players in Brookside and Max Flite clubs.

SCNGA Board Passes Out Report Cards, Course Ratings

The first of the years' two general meetings of the Handicap Board of the So. Calif. Nisei Golf Assn. was held last week with 12 clubs in attendance.

Joe Kishi, president of the SCNGA, and Tosh Hayakawa, treasurer, mapped out the handicap program as report cards and course ratings were distributed.

Tom Matsunaga of Top Notch was the winner of a dozen golf balls with a net 66 at Fox Hills, followed by George Endo 73-8—65, Jack Maeshiro 76-11—65, Lefty Uno 77-12—65, Hank Yamagata 72-7—65, all of Top Notch. Net 65 was posted by Mits Sugimoto of Long Beach.

Six penalties were assessed.

All members are reminded that cards must be turned in even if they do not play during the month. Report cards may be obtained at 2421 W. Jefferson.

The next meeting of the board will be held at Rudi's on Mar. 11 with Top Notch, Par Flite, WLA, and Air Flite in attendance.

Handicap Board in general meeting

The first of the years' two general meetings of the Handicap Board of the So. Calif. Nisei Golf Association was held this week with 12 clubs in attendance.

Joe Kishi, president of the SCNGA, and Tosh Hayakawa, treasurer, mapped out the handicap program as report cards and course ratings were distributed.

Tom Matsunaga of Top Notch was the winner of a dozen golf balls with a net 66 at Fox Hills, followed by George Endo 73-8—65, Jack Maeshiro 76-11—65, Lefty Uno 77-12—65, Hank Yamagata 72-7—65, all of Top Notch. Net 65 was posted by Mits Sugimoto of Long Beach.

Six penalties were assessed.

All members are reminded that cards must be turned in even if they do not play during the month. Report cards may be obtained at 2421 W. Jefferson.

The next meeting of the board will be held at Rudi's on Mar. 11 with Top Notch, Par Flite, WLA, and Air Flite in attendance.

SCNGA HANDICAP BOARD HOLDS FIRST '63 MEETING

The SCNGA Handicap Board held its first meeting Monday at New Moon with 1963 president Joe Kishi and treasurer Tosh Hayakawa present and 12 club representatives in attendance.

A motion to enforce all 1963 rules as printed on the back of the monthly report cards was unanimously passed. Six penalties were assessed, all to members-at-large, for January play.

Tom Matsunaga of Top Notch was the winner of the monthly award of dozen golf balls with a net 66 on Fox Hills (equivalent to net 63 at Rio Hondo). Close behind were four members of Top Flite:

Net 65: George Endo 73-8, Jack Maeshiro 76-11, Lefty Uno 77-12 and Henry Yamagata 72-7. Net 66: Mits Sugimoto (LB) 75-9. Net 68: Bob Fukuhara (K) 78-10, Tsuneo Tomatani (BR) 77-9 and John Matsumoto (BR) 78-10. Net 69: John Endow (W) 73-4. Net 70: Fred Nakawaase (PF) 82-12 and Tak Onoda (PF) 85-15.

The next meeting of the Board will be held Monday, March 11, at 7 p.m., with Top Notch, Par Flite, W.L.A. and Air Flite in attendance.

If the postponed Best Ball Tournament is held after this date, new March handicaps will be used.

SCNGA issues course ratings

The 1963 So. Calif. Nisei Golf Association is headed by Joe Kishi, president. Assisting him are Ed Nagano, secretary; Tosh Hayakawa, treasurer; Luis Aihara and Yas Tatsumi tournament chairmen; John Ty Saito, handicap board chairman.

Listed as official members of the handicap board were: Tad Wakayama, Air Flite; Yuk Ishida, Brookside; Ted Okuno, El Patio; Bob Fukuhara, Kyodo; Paul Ryono, Long Beach; Fred Funakoshi, Max Flite; Sho Iino, members-at-large; George Ichien, Orange County; Dr. Ben Tamaki, Par Flite; Henry P. Hashimoto, Thunderbird; Mits Fujimoto, Top Flite, Dr. George I. Kawakami, Top Notch; Jim Okada, Western; Tom Hatanaka, WLA.

Course ratings for 1963 was issued by the board.

Almansor 60, Alondra 69, Brookside No. 1 70, Brookside No. 2 67, Coronado 70, Griffith Park (Harding) 70, Griffith Park (Wilson) 71, Knollwood 71, Lakewood 70, Los Serranos 70, Meadowlark 68, Montebello 69, Palm Springs 70, Rancho 70, Recreation Park 69, San Clemente 70, Santa Anita 70, Santa Barbara 69, Sepulveda (Balboa) 67, Sepulveda (Encino) 70, Skylinks 69, Ventura 68, Western 68, Whittier Narrows 70, Willowick 68.

Bonita 69, California 71, Candlewood 69, Flying Hills 72, Fox Hills (East) 71, Fox Hills (Baldwin) 69, Hacienda 71, Hesperia 72, Huntington Beach 67, Inglewood, 70, La Jolla 70, Los Alamitos 67, Los Coyotes 72, Mission Valley 71, Montecito 71, Oceanside-Carlsbad 69, O'Donnell 65, Ojai Valley 71, Palos Verdes 69, Rancho Santa Fe 70, Rio Hondo 68, San Diego 72, San Luis Obispo 72, Santa Ana 71, Singing Hills 70.

PARTN T NED' UT

8 — Friday, January 25, 1963 ***CROSSROADS**
210 S. San Pedro Street Los Angeles, California

Tourney Play to Start With BBall

Southern California Nisei Golf Association kicks off its winter tournament season next week with a new and dressed up Partner Best Ball presentation.

Slated to be held at Fox Hills CC Sunday, Feb. 10, the inaugural is expected to lure a representative turnout. Deadline for entry has been set for Monday, Jan. 28, with club representatives gathering that evening in Room 312 of the Sun Building to check entrants and arrange starting times and foursomes.

The tentative schedule of 1963 tournaments has been revealed by Yas Tatsumi and Luis Aihara. Following the Partner Best Ball, at present nothing is slated for March. Then will follow seven consecutive events.

April — Orange County's at Huntington Beach, April 28.

May — Top Flite Invitational at Rio Hondo, May 26.

June — SCNGA Ojai Tournament at Ojai Valley, June 9.

July — San Diego Invitational at Torrey Pines, June 28.

August — Senior SCNGA Tournament, Rio Hondo, August 11.

August — Nisei Week at Montebello, August 25 (tentative).

September — 36-hole SCNGA, Coronado Island in San Diego, date to be announced.

The California State Nisei Championships at Pebble Beach and Del Monte will scoot into the schedule in either October or November. No definite date has been set yet.

Depending on where the Pebble Beach joust falls, that means the other month and December will remain open for later filing.

★

At the oft-publicized Presidents Meeting called by SCNGA head Joe Kishi, what was expected to be a debate-filled gathering turned out to be a gentle sheep in wolf's clothing.

From all reports, Kishi's opening remarks and detailed explanations didn't leave much room for argument or questioning. A fine turnout of club presidents was also on hand to make the entire evening an SCNGA triumph all the way around.

It is expected that President Kishi will make an official statement on the "State of the SCNGA," much as Kennedy and Yorty, two gentlemen who could not hold Kishi's putter.

In this revelation, Kishi will probably outline association plans for the future and the many new innovations which will be attempted in an effort to bring the SCNGA closer to individual members of the clubs.

★

Tho this is the third time around, Treasurer Tosh Hayakawa reports quite a number of Club dues and rosters are still missing. Those who haven't turned either of the two items in, are asked to make sure their representative takes care of this improtant function by the Monday evening meeting.

Though not to be used as a weapon, but failure to pay dues and produce club rosters might lead to embarassment in the upcoming tournament.

The SCNGA Handicap Board, under the guidance of John Ty Saito, periodically comes up with bits of information that make for interesting comments. Latest of these tid-bits is Saito's compilation of a list of the organization's 13 top golfers, measured by current handicaps.

Tom Kurumada, SC, Glenn Okano, Western, and Harry Hankawa, WLA, are the top trio with 3 handicaps as of December 31, 1962.

Alone in the 4 bracket are Dave Yamamoto, Brookside's youthful swinger, and John Endo, the Western southpaw who doesn't know whether to spell his name with a "w" tacked onto the end or not.

A quartet reside at 5s. They are Brookside's Tosh Hayakawa, keeper of the SCNGA loot, Al Nakata from El Patio, and two Top Notch veterans, Mits Motobo and Min Yoshizaki.

Grouped in the 6 slot are Mike Kawamoto, Air Flite's best, Fred Ikeguchi, Long Beach, and Hank Hashimoto, Thunderbird's contribution.

Partner Best Ball Tourney

February 10 - Fox Hills CC

ENTRY DEADLINE MONDAY, JAN. 28

$10 Entry Fee **$20 Per Team**

Name..

Address......................................

Club Name.......................Handicap........

SCNGA Lineups . . .

(Continued from page 8)

9:18—F. Ikeguchi, 6, Y. Tatsumi, 10, LB—J. Maeshiro, 11, G. Yamagata, ?, TF.

9:24—K Izumi, 10, K. Nanishi, 12, LB—E. Kato, 9, J. Kikuchi, 17, MF.

9:30—S. Yamashita, 12, B. Nakasone, 14, MF—G. Kawakami, 13, F. Ota, 11, TN.

9:36—H. Toyama, 10, J. Horikawa, 8, TN—A Hohn, 9, F. Nakawatase, 12, PF.

9:42—H. Hankawa, 3, F. Kishi, 10, WLA—J. Uematsu, 7, T. Wada, 10, TN.

9:48—T. Saito, 14, TN, T. Ogawa, SC, 8—M. Saito, 9, S. Mizukami, 13, AF.

9:54—M. Tanaka, 11, K. Yamahata, 8, SC—P. Hirata, 13, H. Ishihara, 14, W.

10:00—L Aihara, 10, C. Yuguchi, 10, TF—Y. Matsumoto, 8, W. Moriya, 11, W.

10:06—T. Tomotani, 9, R. Obazawa, 10, BR—R. Nakagawa, 8, J. Okazaki, 8, SC.

10:12—G. Wada, 7, M. Fukai, 10, TN—H. Aihara, 8, E. Wong, 11, OC.

10:18—R. Suzukawa, 9, H. Higashi, 11, TF—T. Kawasaki, 10, F. Hatakenaka, 9, AF.

10:24—A. Nakata, 5; F. Kinoshita, 10, EP—K. Mikuriya, 12, A. Kirita, 13, BR.

10:30—M. Narahara, 14, G. Shimazu, 8, TF—G. Ajioka, 11, G. Inouye, 10, AF.

10:36—S. Shinoda, 11, N. Kitahara, 8, MF—K. Yoshioka, 5, D. Fujimoto, 13, EP.

10:42—Y. Mikuriya, 10, H. Noguchi, 12, BR—G. Ichien, 12, T. Owan, 11, OC.

10:48—D. Arakaki, 12, F. Aoyama, 14, EP—T. Kato, 14, J. Matsuda, 13, OC.

10:54—J. Uchimiya, 8, J. Kobayashi, 9, OC—L. Uno, 12, J. Miyazaki, 12, TF.

11:00—M. Sewaki, 9, S. Shimizu, 22, MF.

*Note—? following name denotes no handicap was listed on starting time schedule. Listed handicaps not official. All subject to reevaluation.

SCNGA Lineups . . .

(Continued from page 8)

9:18—F. Ikeguchi, 6, Y. Tatsumi, 10, LB—J. Maeshiro, 11, G. Yamagata, ?, TF.

9:24—K Izumi, 10, K. Nanishi, 12, LB—E. Kato, 9, J. Kikuchi, 17, MF.

9:30—S. Yamashita, 12, B. Nakasone, 14, MF—G. Kawakami, 13, F. Ota, 11, TN.

9:36—H. Toyama, 10, J. Horikawa, 8, TN—A Hohn, 9, F. Nakawatase, 12, PF.

9:42—H. Hankawa, 3, F. Kishi, 10, WLA—J. Uematsu, 7, T. Wada, 10, TN.

9:48—T. Saito, 14, TN, T. Ogawa, SC, 8—M. Saito, 9, S. Mizukami, 13, AF.

9:54—M. Tanaka, 11, K. Yamahata, 8, SC—P. Hirata, 13, H. Ishihara, 14, W.

10:00—L Aihara, 10, C. Yuguchi, 10, TF—Y. Matsumoto, 8, W. Moriya, 11, W.

10:06—T. Tomotani, 9, R. Obazawa, 10, BR—R. Nakagawa, 8, J. Okazaki, 8, SC.

10:12—G. Wada, 7, M. Fukai, 10, TN—H. Aihara, 8, E. Wong, 11, OC.

10:18—R. Suzukawa, 9, H. Higashi, 11, TF—T. Kawasaki, 10, F. Hatakenaka, 9, AF.

10:24—A. Nakata, 5; F. Kinoshita, 10, EP—K. Mikuriya, 12, A. Kirita, 13, BR.

10:30—M. Narahara, 14, G. Shimazu, 8, TF—G. Ajioka, 11, G. Inouye, 10, AF.

10:36—S. Shinoda, 11, N. Kitahara, 8, MF—K. Yoshioka, 5, D. Fujimoto, 13, EP.

10:42—Y. Mikuriya, 10, H. Noguchi, 12, BR—G. Ichien, 12, T. Owan, 11, OC.

10:48—D. Arakaki, 12, F. Aoyama, 14, EP—T. Kato, 14, J. Matsuda, 13, OC.

10:54—J. Uchimiya, 8, J. Kobayashi, 9, OC—L. Uno, 12, J. Miyazaki, 12, TF.

11:00—M. Sewaki, 9, S. Shimizu, 22, MF.

*Note—? following name denotes no handicap was listed on starting time schedule. Listed handicaps not official. All subject to reevaluation.

PARTNERS

8 — Friday, February 15, 1963 *CROSSROADS
210 S. San Pedro Street Los Angeles, California

SPORTS

Postponed Best Ball Uncertain

Did any of you guys ever stop to realize that when these hit-and-run storms pour down their earth-saving moisture, it's always on a weekend? No doubt facts and figures will prove it rains just as often on a Tuesday or Thursday as often as Saturday or Sunday. but you certainly won't be able to convince the Sunday golfer or Saturday horseplayer.

As it turned out, the first rain in 300 days decided to visit us prior to the first SCNGA tournament of the year—causing as much havoc with the schedule as with traffic at flooded intersections.

President Joe Kishi announced yesterday that the postponed Partner Best Ball Tournament has been definitely rescheduled for Sunday, Mar. 31, at Fox

Latest word we have is that President Joe Kishi is frantically trying to resked the Partner Best-Ball go with Fox Hills as soon as possible. No definite date is being bandied about, yet, but the Best Ball **will not** be held this Sunday (Feb. 17) for sure!

There is a possibility February 24th might be opened up but we won't make any guesses at this time. Once the date and times are confirmed, everyone will be notified.

★

Meanwhile John Ty Saito and his handicap crew are diligently back on the job.

The first of the year's two general meetings of the handicap board was held at the New Moon with 12 clubs represented. In addition, Prexy Kishi and Treasurer Tosh Hayakawa were on hand to map out the program.

A total of 5000 report cards (like in school, you know) and 500 course rating cards for 1963 were distributed to all member clubs. Unanimously passed was the motion to enforce all 1963 rules. These "dos" and "don'ts" all appear on the back of the report cards.

Tom Matsunaga of Top Notch was the winner of the monthly balls award (it could be worded differently I guess) with a fine 66 net on the difficult Fox Hills course —according to differential, this would be equivalent to a 63 net at Rio Hondo.

Close behind Tom were four Top Fliters with 65 nets. They were George Endo (73-8), Jack Maeshiro (76-11), Lefty Uno (77-12) and Hank Yamagata (72-7). In the 66 bracket was Mits Sugimoto, LB, 75-9. At 68 were Kyodo's Bob Fukuhara and Tsuneo Tomatani John Matsumoto of Brookside. (The SCNGA is making all ball gifts this year).

Six penalties, all to members-at-large, were assessed for January. All members are reminded that cards must be turned in even if the member does not play during the month. Only temporary leave of absence will excuse a member from reporting.

As soon as necessary cards are printed, Sho Iino, chairman of the elusive members-at-large, reports he will send out monthly notices of handicaps and penalties to each member. Additional report cards for members desiring them are available at 2421 W. Jefferson, where the handicap files are kept, or by phoning Iino.

Next meeting of the board will be held at Rudi's on Crenshaw. Clubs designated to attend are Top Notch, Par Flite, West Los Angeles and Air Flite. The confab will be Monday, Mar. 11, 7 p.m. If the postponed best ball tourney is held after this date, the new March handicaps will be in effect, Saito added.

★

Along the club front . . .

Par Flite of Fox Hills, the Wednesday boys of the SCNGA, held an 18-hole medal tournament Jan. 30 with George Yamada coming out on top via an 83-12—71.

A close second was Art Shur with a net 72 fashioned via an 81-9. Fred Nakawatase (87-12) and Stan Furuta (91-16) deadlocked for third with Fred defeating Stan in an 18-hole playoff by four strokes. Nakawatase won with an 85-12—73 score. All prizes were donated by Penthouse Clothes.

★

On the other side of town, Max Fliters have been quietly engaging in club vendettas.

Lyle Nakano of Kyoto Sukiyaki hosted a novel tourney for the Montebello Mauraders, donating free drinks to all the winners if they promised to imbide at watering holes other than his own.

Don Doyle, a tea-tippler, was the 36-hole victor at 139. Knotted for second at 141 were Tets Bessho, Norm Kitahara and Ted Nakao. (No problem for Lyle so far). At the 143 mark came Benny and Bones (now there could be trouble, Lyle). Hank Yonemoto managed "in the money" with a 144.

MF, which is suddenly blossoming into a club hot for trophies, then staged a Ted Nakao Trophy round with ace body bender Roy Nagao proving his adeptness with the golf sticks. Chuck Miyamoto and Tom Inouye deadlocked for second while Doyle, Kow Maruki and Norm Kitahara were tied for fourth. No scores were noted, only the fact that Nagao had won.

—:— NOTICE —:—

SCNGA golfers who can get away Wednesday, March 6, have a wonderful opportunity to do some good and play at Griffith Park at the same time. Crossroads has received word that a "Dick Jung Golf Tournament" is being held on that date. The 18-hole medal play will be contested on the Harding course. Entry fee is $10, with entry deadline set for Feb. 24. Tee off times are available from 7 a.m. to 11 am. For further information read CR to S on page 2. (And if you can't stand reading that guff, additional info is available at MA 3-1213.)

---

8 — Friday, February 22, 1963 *CROSSROADS
210 S. San Pedro Street Los Angeles, California

SPORTS

Best Ball Reset For March 31st

Partner Best Ball Tournament has been rescheduled for Sunday, Mar. 31, at Fox Hills. This was the information passed along to us by SCNGA prexy Joe Kishi just prior to presstime last week.

In answer to anticipated queries, it is added that nothing could be done about the lengthy delay. "As it was, we were lucky to get a March date," Kishi said.

The postponement is expected to raise havoc (limited) with a number of items—such as starting times. Crossroads has not yet been informed as to exact tee-off time so we are not sure whether original starting times and foursomes will remain intact as earlier announced.

When final details are reorganized, we will joyfully pass along the info to youse guys.

★

The Dick Jung Golf Tournament announcement made in this corner last week has received a gratifying response from many SCNGA members. Inasmuch as many swingers go at it Wednesdays, quite a few of the boys have requested entry blanks and starting times.

Those of you who asked us to enter for you are reminded that official entry requires **prepayment** of the $10 entry fees. Inasmuch as the SCNGA has nothing whatsoever to do with this event, you can't rely on a telephone call and a "I'll take care of it later when I see you" comment.

In case there are others who are still wondering if you can enter, according to the latest information we have, starting times are still available up to deadline time which is **this** Sunday, Feb. 24.

Inasmuch as time is short, the safest way for late-comers to enter would be to write direct to the sponsoring Los Angeles Chinese Golf Club, c/o Doris Lum, 445 Cottage Home street, Los Angeles 12. Information required is name, address, telephone number, handicap and a $10 check. (For those who can't or won't take the time to write, you can get an entry blank at the Crossroads office or at the bar at Man Jen Low from Frank). The tourney is Mar. 6.

★

On the club front, not much to offer except the Max Flite boys at Montebello. They are staging a 36-hole Umeya Sembei Tournament March 3 and 10. (They're calling it the first annual so I reckon MF is assured of sembei every year). Tournament Chairman Hank Yonemoto is also firming up plans for the Max Flite Invitational being held at Ojai on the 24th of March.

Pairings for the Umeya shindig were announced by Prexy Kow Maruki yesterday. A field of 40 is ready:

6:18—Don Doyle, 12; Fred Horiguchi, 23; Tom Matsumura, 23; Sam Shimizu, 20; Ken Hochi, 20.

6:25—Tom Inouye, 20; Jake Kakuuchi, 17; George Oura, 17; Kuni Yoshioka, 16; Hide Muraoka, 16.

6:32—Nob Kitaoka, 16; Hiro Kiriu, 15; Bones Okutsu, 15; Mickey Shinoda, 15; Sam Iwamoto, 14.

6:39—Toasty Okutsu, 15; Joe Kawata, 14; Kow Maruki, 14; Jim Masamitsu, 14; Ben Nakasone, 14.

6:46—Mas Takeshima, 14; Tak Kitaoka, 13; Jime Shigeishi, 13; Jim Kato, 12; Sam Yamashita, 12.

6:53—Seichi Shinoda, 12; Roy Nagao, 11; Min Sewake, 11; Mike Matsumura, 10; Hank Yonemoto, 10.

7:00—Yas Masuda, 9; Chuck Miyamoto, 9; Yosh Shimizu, 9; Tets Bessho, 8; Ed Kato, 8.

7:07—Norm Kitahara, 8; Fred Funakoshi, 8; Hank Furukawa, 8; Mashie Bessho, 7; Eddie Nagao, 7.

★

Crossroads is currently battling the task of bringing all SCNGA rosters up to date. New members of clubs are asked to be patient, but if you're not, it would actually help us. If any SCNGA member is **not** receiving his valuable Crossroads newspaper, please call this office, MAdison 3-1213 and we will rectify such a tragic omission.

And we're still waiting for official rosters from a couple of clubs.

Wednesday, March 6, an invitational golf tournament is being held for Dick Jung. Sponsored by the LA Chinese Golf Club and Chinatown Optimist Club, the event is being staged at Griffith Park's Harding course, tee times from 7 to 11 a.m.

Entry fee for the 18 hole medal play is $10 with Sunday, Feb. 24, designated as the entry deadline. Of the $10, $2.50 pays the greens fee and the remainder will be turned over to Dick. Numerous merchandise prizes and trophies will be awarded the various winners and all are being donated.

CR to S has always followed a policy of publicizing and endorsing worthy benefit events. This is one which we wish to do more.

As the official publication for the 400-strong SCNGA, we personally ask as many members as possible to participate in the event. We have a number of entry blanks at the office and realizing most Wednesday players have regular foursomes, you can retain your group intact and garner a preferred starting time if this office is contacted soon enough.

---

8 — Friday, March 1, 1963 *CROSSROADS
210 S. San Pedro Street Los Angeles, California

SPORTS

Partner Best Ball Entries Still Open; Dick Jung Tourney Times in Mail

We expected to be able to publish the official starting times for the benefit of those who entered the Dick Jung Benefit Golf Tournament at Griffith's Harding Course Wednesday, Mar. 6. Chinese Golf Club members guaranteed delivery of lineup in time for CR publication — but — like Gen Chiang Kai Jones — failed to come through when the chips were blue. Pairings were made Wednesday evening. Entrants not notified by mail or phone should call Al Hing, RI 7-2656.

★

A number of inquiries have passed the question box recently concerning the postponed Partner Best Ball Tournament which has been reskedded for Sunday, Mar. 31.

According to the latest information we have garnered from the tourney chairmen, SCNGA members who did not enter the first time around may do so now providing they have a partner. "Late" entrants may enter by simply producing the required $20 per team to either Luis Aihara or Yas Tatsumi.

As far as we know to date, original starting times and foursomes might have to rearranged depending upon the starting times issued. The revised lineups will appear on these pages prior to the tournament.

★

Over at Rio Hondo, the following two Sundays have been set aside for Top Flite's 36-hole Presidents Trophy race, presented this year by Prexy Frank Tsuchiya.

Tournament chairman Chuck Hirata asked that all players report early. He also adds that club members should **not** bring guests due to the shortage of starting times already.

Defending Champion Hi Higashi, with his handicap slashed two strokes, will be facing stiff competition as the lo handi boys have been burning up the course with 64 and 65 nets of late. Hank Yamagata, George Endo, Duke Ogata. Babe Nomura, and Chick Hinaga have been honing their games for a 36-hole charge.

★

Western and El Patio clubs engaged in their initial venture into inter-club competition last Sunday with the launching of a 36-hole "This" and "That" tournament.

Halfway leader in the "This" flite playing Baldwin Hills is Fumio Oshita of Western, with a 76-11—65. Fumio Kinoshita of EP and Western's Aki Niwa are knotted for second with identical 79-10—69s. Low gross round of the afternoon belonged to El Patio's Al Nakata. his 75 giving him a net 70 and a share of 4th place with club-mates Kats Yoshioka and Ted Okuno.

Bracketed along at 71s is Dave Arakaki (EP) while Westerners John Endow and Yas Aochi are situated in striking distance with

(Continued on page 6)

Course Ratings

John Ty Saito asks Club Chairmen to hold club handicap reports for March. A request is in order to lower course ratings by one stroke and a decision is being awaited from the SoCal Public Links.

. . .
page 8)
g a 76 as a 4
l Westerners
e scores then
no's 73 down
ha with a 78.
s, the "That"
Vestern boys
Vestern again
Hori fashion-
for a 65 net
d over EP's
o wound up
Shimabukuro
ile Al Keimi
boys, Tak
iri with 72s.
nd Dan Fuji-
EP colors in

verse courses

Marauders,
uise of Max
ir 36-hole
ey this Sun-
s lined up at
with no last
pected.
he switch in
aring below.
Prexy Kow
ns will have

2; Fred Hori-
tsumura, 23;
n Hochi, 20.
ara, 8; Fred
Funakoshi, 8; Hank Furukawa, 8; Mashie Bessho, 7; Eddie Nagao, 7.

s in all
MFers,
fortune
ils at a

6:32 — Yas Masuda, 9; Chuck Miyamoto, 9; Yosh Shimizu, 9; Tets Bessho. 8; Ed Kato, 8.

6:39 — Seichi Shinoda, 12; Roy Nagao, 11; Min Sewake, 11; Mike Matsumura, 10; Hank Yonemoto, 10.

6:46—Mas Takeshima, 14; Tak Kitaoka, 13; Jime Shigeishi, 13; Jim Kato, 12; Sam Yamashita, 12.

6:53 — Toasty Okutsu, 15; Joe Kawata, 14; Kow Maruki, 14; Jim Masamitsu, 14; Ben Nakasone, 14.

7:00 — Nob Kitaoka, 16; Hiro Kiriu, 15; Bones Okutsu. 15; Mickey Shinoda, 15; Sam Iwamoto, 14.

7:07 — Tom Inouye, 20; Jake Kakuuchi, 17; George Oura, 17; Kuni Yoshioka, 16; Hide Muraoka, 16.

BEST BALL

8 — Friday, March 8, 1963
210 S. San Pedro Street

*CROSSROADS
Los Angeles, California

SPORTS

Barney Kim Wins Dick Jung Tourney; Wind Plays Havoc with Club Doings

The Dick Jung Invitational Tournament held at Griffith Park's Harding course Wednesday found SCNGA's own Barney Kim right on his game as he copped the low gross trophy with a scintillating 74 effort. Scintillating when one considers he had an OB at the 9th and 3-putted the 18th.

Actually Barney tied for the top spot with scratch player Jack Lebovitz, but in a "paper play-off." was deemed the winner. (All "playoffs" were decided via total scores on first 3 holes w/handicap differential).

American President Lines' Gene Flaherty took the low net with a 65. Fran Uyematsu, despite a late interest in the game, showed fine potential, also posting a 65 but had the misfortune of losing via the first 3 hole total.

Lyle's Bile

Kyoto Sukiyaki's prize sandbagger, Lyle Nakano, proved he doesn't go blind in the daylight by scoring well enough to garner 5th with a 70 net. Carl Kuratani also posted a 70 for 6th spot. George Narumi ended up 10th with a net 71.

Three gross trophies were awarded at the Awards Dinner Thursday evening at Fon's Restaurant in New Chinatown. A total of eight trophies were given net winners.

As for the tournament in general, it appears it will become an annual affair. A fine turnout of 100 players were on hand with many more "donating" starting times. All proceeds from the tournament will go to Dick Jung, former bartender at Man Jen Low who was paralyzed in a Hallowe'en tragedy.

There was even a women's division with Rose Soong, sister of Man Jen's David Lee, winning with a net 72 in her first tournament. Also of interest is the notation that one Edwin Hiroto (someone's brother) can boast of an eagle 2 on the par 4 395-yard 8th hole with a 5 iron. Despite being termed a "banana ball" by playing partner Shig Imamura, the pellet fell in nonetheless.

Top Notch

Gale-like "kaze" combined with falling trees to launch the annual Top Notch President's Cup 36-hole Tournament in breezy fashion with Tom Matsunaga flying on the wings of a first hole eagle 3 to lead the squadron at Baldwin.

Firing at will for President Jose Ito's trophy, Tomas fired an opening 73 for a 64 net and the halfway leadership. Breathing hard on his heels was Min Yoshizaki, returning to fine form with a brilliant 70 for a 65 net.

Taro Uchizono remains to be reckoned with as his 77-9—68 kept him within hailing distance of the leaders. Situated in the 70 bracket and retaining slim hopes are Frank Onishi (78-8) and Paul Tsukahara (79-9).

Rounding out the top ten are Prexy Joe, Nate Osajima, Joe Kishi, Fred Ota, George Fukushima, Mareo Masunaka and Sueo Hirashima, in the 71-72-73 rankings.

Foursomes for Sunday's concluding round:

Tom Matsunaga, Min Yoshizaki. Taro Uchizono, Frank Onishi.

Paul Tsukahara, Nate Osajima, Joe Ito, Joe Kishi.

Fred Ota, George Fukushima, Mareo Masunaka, Sueo Hirashima.

Sho Tarumoto, George Kawakami, Hank Toyama, Ty Saito.

K. Obayashi, Jerry Ross. Jack Horikawa, Beach Morita.

Joe Uematsu, Hide Uba, Art Shiota, Ted Kojima.

Max Flite

Max Flite's First Annual Umeya Sembei 36-hole Tournament got underway Sunday with swingers using everything from nature (the winds) to nonsense (their wives) as excuses for poor showings during the initial round of 18 holes.

The elusive little cups seemed to leap away from the little round balls for all but a handful. Preparing to defend their high and lofty midway positions are Norm Kitahara and Tom Inouye.

Norm's steady game remained on an even keel for an 80-8—72 while Inouye surprised the entire field of 40 with a 92 to go with his 20 handicap and a tie for the leadership.

Close behind, and hoping for more high winds if the results are the same, were Don Doyle (85-12), Chuck Miyamoto (82-9) and Mas Takeshima (87-14) for net 73s.

In the 74 group are Mashie Bessho (81-7); Nob Kitaoka (90-16); and Bones Okutsu (89-15). Still in contending positions are Min Sewake (86-11) and Tom Matsumura (98-23) with 75s.

Pairings for the second and concluding round are:

5:45—Don Doyle, Fred Horiguchi, Hiro Kuriu, Jim Kato, Sam Shimizu.

5:45—Ben Nakasone. Jim Masamitsu, Joe Kawata, Roy Nagao, Kow Maruki.

6:05—Hank Yonemoto, Yas Masuda, Chuck Miyamoto, Tets Bessho, Mike Matsumura.

6:05—George Oura, Sam Yamashita, Hide Muraoka, Yosh Shimizu, Tak Kitaoka.

6:15—Kuni Yoshioka, Min Sewake. Tom Matsumura, Nob Kitaoka, Bone Okutsu.

6:25—Jim Shigeishi, Mas Takeshima, Tom Inouye, Seichi Shinoda.

6:55—Toasty Okutsu, Ken Hochi, Mickey Shinoda, Jake Kakuuchi, Sam Iwamoto.

6:55—Ed Nagao, Mashie Bessho, Norm Kitahara, Hank Furukawa, Ed Kato.

Note — Repetition of starting times is no mistake, at least from this side. The times, as they appear, were released by Prexy Kow Maruki. Whatever the explanation or purpose remains in his hands. Don't call me, I'll call you.

Tournament Chairman Hank Yonemoto also adds that a few openings are still left for the Max Flite Invitation tournament slated for Ojai CC March 24th. Anyone interested in making the trek are asked to call Eddie Nagao at DUnkirk 8-0694. Trophies for the two divisions, championship and aye, are being donated by Minoru "Nix" Nagata Insurance.

El Patio

Under almost hurricane conditions (well, maybe not that bad) at Whittier Narrows and Fox Hills, the concluding round of the 36-hole Inter-club tournament with Western Golf club was held.

(Continued on Page 6)

---

8 — Friday, March 15, 1963
210 S. San Pedro Street

*CROSSROADS
Los Angeles, California

SPORTS

SCNGA Partner Best Ball Event Open Until Monday; Course Ratings Reduced

In case it has slipped your minds you are reminded that the long-awaited SCNGA Partner Best Ball tournament will be held Sunday, Mar. 31. Despite the lateness of the date, it will still serve as the kickoff tourney of the year.

According to the latest information forwarded to this corner by SCNGA secretary Eddie Nagao, anyone missed during the first go-round may still enter the BB event.

There has been something like a dozen added to the original lineup since the initial postponement and more can be added up to Monday, Mar. 18. That will be the last and final deadline for "late" entrants. In order to enter, all you gotta do is call Lou Aihara at MAdison 6-9625.

Last we heard, the original starting times and foursomes will remain intact with the additions to the field being tacked onto the end. We'll know for sure by next week and will insert the official times then.

★

Top Notch

Over at Fox Hills, Tom "Bubbles" Matsunaga and Min "Old-Timer" Yoshizaki continued their battle throughout the entire 36-hole route and it was the former hanging onto a single stroke edge all the way to the winner's circle.

Tom nabbed President Joe Ito's Cup with a net score of 64-81—135 on gross rounds of 73 and 80 to go with his 9 handicap. Yoshizaki, who trailed by one after 18 holes with his fine gross 70, failed to make up any ground as he completed the route with 76 additional strokes and a final net count of 136.

So it turns out that Tom's eagle 3 on the first hole of the first round brought him the victory margin.

Taro Uchizono took the third place merchandise certificate while John Ty Saito came charging from 16th to land in a 4th place tie with Paul Tsukahara at 146 net. (Ty is apparently honing his game for the upcoming Pioneers trek to Las Vegas.)

Tom Matsunaga	73-80 (18)—135
Min Yoshizaki	70-76 (10)—136
Taro Uchizono	77-84 (18)—143
Ty Saito	91-83 (28)—146
Paul Tsukahara	79-85 (18)—146
Frank Onishi	78-85 (16)—147
Fred Ota	82-86 (20)—148
Sueo Hirashima	86-90 (26)—150
Nate Osajima	78-86 (14)—150
George Fukushima	80-86 (16)—150

★

Top Flite

Kayo Kuratani compiled double rounds of 79 and his 136 net score found him squeezing out a slim one stroke win over first round leader Dick Izuno.

Entering the final round one behind Izuno, Kayo, an 11 handicapper, continued his steady play and the story was one of Dick actually losing Frank Tsuchiya's President's Trophy as much as Kayo winning it.

Izuno had a final round 78 (70 net) which found him posting miserable bogeys on the 17th and 18th hole to first lose his lead and then the victory.

1.	Kayo Kuratani	79-79-22—136
2.	Dick Izuno	75-78-16—137
3.	Lefty Uno	81-81-22—140
4.	Reeggie Suzukawa	80-79-18—141
5.	Yas Tatsumi	80-77-16—141
	Tad Ochiai	87-82-28—141
8.	George Yamagata	80-78-16—143
9.	Bob Moriyama	83-82-22—143
	Cliff Suzukawa	83-82-22—143
	Lloyd Nakayama	78-81-18—141
	Sus Takeshita	89-78-24—143

★

Air Flite

The Air Flite boys launch their initial club tournament of the year this Sunday, Mar. 17, when the annual Spring Tournament, an 18-hole medal go, is held.

Tournament Chairman Ken Hyosaka asks that all members **all** report early (5:45 a.m.) at the first tee at Alandra.

Last Sunday Herb Kimoto scored an ace at the 3rd hole, a 225-yard affair using a 4-wood without any help from Four Roses. Accompanying Herb at the time were Scotty Mizukami, Burt Nakamura and Tad Wakayama.

(Continued on page 6)

—:— BULLETIN —:—

In a special session of the SCNGA Handicap Board, it was voted to reduce all course ratings by one stroke by a slim 8 to 6 vote. Inasmuch as the Southern California Golf Association has already taken such action, the SCNGA followed suit despite some heated discussion about its feasibility.

The stroke reduction is retroactive to March 1.

Tarumoto Fires Ace In SCNGA Partner Linkfest

The golfing partner of George Ige and Fumio Misaki, unattached members, teamed up to win the SCNGA Partner Best Ball tournament at Fox Hills yesterday in a field of 224 players.

Ige and Misaki nosed out Kats Nakamura and Yas Matsuda of Max Flite by one stroke, firing a 11-under-par 61 to win a set of pro model golf irons. The runner-ups won a set of woods.

The excitement of the tourney was the ace scored by cigar-smoking dentist, Dr. Sho Tarumoto on the par 3 130-yard number six hole. He used a well hit 8-iron to score his first hole-in-one. Playing in the foursome with the skilled molar excavator were the low scoring partners of Nakamura and Matsuda and his team partner, Dr. Wally Nagata.

Summary of results follow:

Results of Partner Best Ball Tournament
Fix Hills — March 31, 1963

1. George Ige 6, F. Misaki 12—net 61
2. Kaz Nakamura 15, Y. Matsuda 10—net 62
3. B. Matsuoka 19, H. Tamanaka 10
H. Muraoka 16, Fred Harada 9
Robert Asato 8, Barney Kim 5
B. Okumura 16, F. Shiroma 11
J. Isobe, S. Saito
T. Onoda 12, Min Yoshizaki 6—net 63
9. Nob Kitahara 8, Toast Okutsu 15
H. Yamada 17, S. Nitta 10
K. Obayashi, H. Nasu—net 64

---

8 — Friday, March 22, 1963
210 S. San Pedro Street

*CROSSROADS
Los Angeles, California

SPORTS

Best Ball Field Sets 103 Teams

A record-making 106 teams have entered the SCNGA's kickoff tournament, a partner best ball affair. It will be staged (weather permitting) Sunday, Mar. 31, at Fox Hills, with the opening foursome squinting into the light of day at 6 a.m.

(Some people are going home at that unlikely hour while others are going to work. The remainder of the freeway traffic is made up of golfers, no doubt.)

When the final tabulations were made Monday evening by the hard-working quintet of Joe Kishi, Eddie Nagao, Lou Aihara, John Ty Saito and Yas Tatsumi (with all of the work being accomplished by the latter pair), everything had been officially rearranged and proper additions and deletions made.

Biggest news to eminate from the gathering is the fact that all handicaps appearing in the revised starting sked are subject to **final verification!**

This was emphasized for two reasons. Many (more than 100) handicap changes have transpired since the original lineup appeared in print two months ago for this best ball event. Secondly, in the rush to make the newspaper deadline, opportunity to make typographical errors in recording the various handicaps is great.

(It might also be noted that anyone questioning the veracity of their handicap—or an opponent—may do so by calling Saito direct at RE 1-2121.)

The whopping field, just itching to get in their licks in an official tournament, will be shooting for a lengthy list of prized awards. The top two tandems will receive a set of irons and a set of woods respectively.

Everyone is asked to double-check their team time as a few changes were necessitated because of rearrangements and drop-outs. Majority of the "late" entrants were tacked onto the end or put at the head of the list.

★

A whopping net 59 took the February SCNGA low net award!

This sensational round was carded by Jim Yamamoto of Top Flite. Firing a 72 at his home Rio Hondo course, Jim's 13 handicap dropped him below the 60 barrier, first to be recorded in SCNGA play in a coon's age.

Another Top Fliter held down the runner-up spot, the old L.A. Mutual Supply man himself, Fred Matsumoto, with a 76-15—61 net. Mas Tanibata of Air Flite scored well enough to take home the dozen balls any other month with his 75-12—63.

Deadlocked for fourth were Steve Yokoyama of Par Flite, Fumio Oshita of Western, Lou Iriye of Thunderbird, and Yas Tatsumi of Top Flite. Steve had a 79-12—67; Fumio a 76-11—65; and Tatsumi a 72-8—64.

Going down the line, Kei Mikuriya, Br, 76-12—64; Tats Nakase, Ky. 75-9—66; Shingo Shima, Ky, 80-14—66; Jim Kobayashi, OC, 75-10—65; and Kay Nakanishi, LB, 76-11—65 rounded out the February leaders.

For the first time in SCNGA history, **all** course ratings used by members are being reduced by **one (1) stroke.** This was the important announcement verification made by John Ty Saito, chairman of the SCNGA handicap board.

A special telephone vote was taken, involving all 14 SCNGA member clubs. The final tabulation was a close 8 to 6 tally in favor of reduction. Saito adds that the change is retroactive to March 1, 1963.

The April meeting of the handicap boys will be held at Paul's Kitchen on West Jefferson Thursday, Apr. 11, 7 p.m. Chairmen of Air Flite, Par Flite, Top Notch and West Los Angeles are slated to attend.

All handicap chairmen are warned that unless Report Cards of the eventual low net winner is in the hands of the SCNGA by the 10th of each month, no prize will be awarded.

★

The hale and hearty Max Flite boys continue their hefty tournament play as they wound up their 36-hole Umeya Sembei tournament and have slated a traveling "Have Gun, Will Travel" tournament at Ojai this week.

A total of 38 MFers, including guests, are lined up ready to fire at will. Nix Nagata Insurance is donating the trophies to the top two winners.

First quartet teeing off will be at 7:30 a.m. but all participants

(Continued on Page 6)

---

8. Mas Takashima ....73-77—

★

Over at Alondra, the Air Fliters concluded their initial club tournament of the year, an 18-hole Spring go.

8—K Shimizu, 11, A. Tengan, 9

8:30—L. Nakayama, 9, Y Tatsumi, 7—Sho Iino, 10, A. Nakazawa, 10

8:36—Starter's Time

8:42—R. Kigawa, 10, D. Lee, 11—H. Shur, 12, T. Tanino, 11

8:48—J. Kuroda, 11, P. Tsuda, 12—L. Morimoto, 12, B. Nomura, 8

8:54—T. Shimizu, 7, K. Tatsumi, 13—H. Hashimoto, 15, H. Hashimoto, 6

9:00—G. Aratani, 7, E. Yusa, 12—J Kato, 12, F. Funakoshi, 8

9:06—Starter's Time

9:12—E. Nagano, 7, H. Yonemoto, 10—D. Yamamoto, 5, Y. Ishida, 15

9:18—M. Matsumura, 10, M. Bessho, 7—M. Motobo, 5, P. Tsukahara, 9

9:24—T. Hayakawa, 6, J. Matsumoto, 10—B. Uragami, 14, B. Uragami, 10

9:30—D. Ogata, 8, B. Moriyama, 11—J. Ryono, 11, K. Izumi, 10

9:36—Starter's Time

—M. Sewaki, 10, T. Inouye,
. Oura, 18, T. Matsumura, 22

8—Starter's Time

4—F Matsumoto, 13, K. Ku-
, 10—S. Abe, 17, J. Niiru, 16
0—C. Hirata, 8, S. Takeshita,
Urata, 13, G. Muto, 10

12:06—G. Seki, 7, J. Tanabe, 5—W. Teramoto, 15, G Yamada, 13

12:12—T. Bessho, 8, C Miyamoto, 9—G. Fukushima, 7, B. Miyagi, 11

PARTNE

---

8 — Friday, February 15, 1963 ***CROSSROADS**
210 S. San Pedro Street Los Angeles, California

SPORTS

Postponed Best Ball Uncertain

Did any of you guys ever stop to realize that when these hit-and-run storms pour down their earth-saving moisture, it's always on a weekend? No doubt facts and figures will prove it rains just as often on a Tuesday or Thursday as often as Saturday or Sunday. but you certainly won't be able to convince the Sunday golfer or Saturday horseplayer.

As it turned out, the first rain in 300 days decided to visit us prior to the first SCNGA tournament of the year—causing as much havoc with the schedule as with traffic at flooded intersections.

President Joe Kishi announced yesterday that the postponed Partner Best Ball Tournament has been definitely rescheduled for Sunday, Mar. 31, at Fox

Latest word we have is that President Joe Kishi is frantically trying to resked the Partner Best-Ball go with Fox Hills as soon as possible. No definite date is being bandied about, yet, but the Best Ball **will not** be held **this** Sunday (Feb. 17) for sure!

There is a possibility February 24th might be opened up but we won't make any guesses at this time. Once the date and times are confirmed, everyone will be notified.

★

Meanwhile John Ty Saito and his handicap crew are diligently back on the job.

The first of the year's two general meetings of the handicap board was held at the New Moon with 12 clubs represented. In addition, Prexy Kishi and Treasurer Tosh Hayakawa were on hand to map out the program.

A total of 5000 report cards (like in school, you know) and 500 course rating cards for 1963 were distributed to all member clubs. Unanimously passed was the motion to enforce all 1963 rules. These "dos" and "don'ts" all appear on the back of the report cards.

Tom Matsunaga of Top Notch was the winner of the monthly balls award (it could be worded differently I guess) with a fine 66 net on the difficult Fox Hills course —according to differential, this would be equivalent to a 63 net at Rio Hondo.

Close behind Tom were four Top Fliters with 65 nets. They were George Endo (73-8), Jack Maeshiro (76-11), Lefty Uno (77-12) and Hank Yamagata (72-7). In the 66 bracket was Mits Sugimoto, LB, 75-9. At 68 were Kyodo's Bob Fukuhara and Tsuneo Tomatani John Matsumoto of Brookside. (The SCNGA is making all ball gifts this year).

Six penalties, all to members-at-large, were assessed for January. All members are reminded that cards must be turned in even if the member does not play during the month. Only temporary leave of absence will excuse a member from reporting.

As soon as necessary cards are printed, Sho Iino, chairman of the elusive members-at-large, reports he will send out monthly notices of handicaps and penalties to each member. Additional report cards for members desiring them are available at 2421 W. Jefferson, where the handicap files are kept, or by phoning Iino.

Next meeting of the board will be held at Rudi's on Crenshaw. Clubs designated to attend are Top Notch, Par Flite, West Los Angeles and Air Flite. The confab will be Monday, Mar. 11, 7 p.m. If the postponed best ball tourney is held after this date, the new March handicaps will be in effect, Saito added.

★

Along the club front . . .

Par Flite of Fox Hills, the Wednesday boys of the SCNGA, held an 18-hole medal tournament Jan. 30 with George Yamada coming out on top via an 83-12—71.

A close second was Art Shur with a net 72 fashioned via an 81-9. Fred Nakawatase (87-12) and Stan Furuta (91-16) deadlocked for third with Fred defeating Stan in an 18-hole playoff by four strokes. Nakawatase won with an 85-12—73 score. All prizes were donated by Penthouse Clothes.

★

On the other side of town, Max Fliters have been quietly engaging in club vendettas.

Lyle Nakano of Kyoto Sukiyaki hosted a novel tourney for the Montebello Mauraders, donating free drinks to all the winners if they promised to imbide at watering holes other than his own.

Don Doyle, a tea-tippler, was the 36-hole victor at 139. Knotted for second at 141 were Tets Bessho, Norm Kitahara and Ted Nakao. (No problem for Lyle so far). At the 143 mark came Benny and Bones (now there could be trouble, Lyle). Hank Yonemoto managed "in the money" with a 144.

MF, which is suddenly blossoming into a club hot for trophies, then staged a Ted Nakao Trophy round with ace body bender Roy Nagao proving his adeptness with the golf sticks. Chuck Miyamoto and Tom Inouye deadlocked for second while Doyle, Kow Maruki and Norm Kitahara were tied for fourth. No scores were noted, only the fact that Nagao had won.

—:— NOTICE —:—

SCNGA golfers who can get away Wednesday, March 6, have a wonderful opportunity to do some good and play at Griffith Park at the same time. Crossroads has received word that a "Dick Jung Golf Tournament" is being held on that date. The 18-hole medal play will be contested on the Harding course. Entry fee is $10, with entry deadline set for Feb. 24. Tee off times are available from 7 a.m. to 11 am. For further information read CR to S on page 2. (And if you can't stand reading that guff, additional info is available at MA 3-1213.)

---

8 — Friday, February 22, 1963 ***CROSSROADS**
210 S. San Pedro Street Los Angeles, California

SPORTS

Best Ball Reset For March 31st

Partner Best Ball Tournament has been rescheduled for Sunday, Mar. 31, at Fox Hills. This was the information passed along to us by SCNGA prexy Joe Kishi just prior to presstime last week.

In answer to anticipated queries, it is added that nothing could be done about the lengthy delay. "As it was, we were lucky to get a March date," Kishi said.

The postponement is expected to raise havoc (limited) with a number of items—such as starting times. Crossroads has not yet been informed as to exact tee-off time so we are not sure whether original starting times and foursomes will remain intact as earlier announced.

When final details are reorganized, we will joyfully pass along the info to youse guys.

★

The Dick Jung Golf Tournament announcement made in this corner last week has received a gratifying response from many SCNGA members. Inasmuch as many swingers go at it Wednesdays, quite a few of the boys have requested entry blanks and starting times.

Those of you who asked us to enter for you are reminded that official entry requires **prepayment** of the $10 entry fees. Inasmuch as the SCNGA has nothing whatsoever to do with this event, you can't rely on a telephone call and a "I'll take care of it later when I see you" comment.

In case there are others who are still wondering if you can enter, according to the latest information we have, starting times are still available up to deadline time which is **this** Sunday, Feb. 24.

Inasmuch as time is short, the safest way for late-comers to enter would be to write direct to the sponsoring Los Angeles Chinese Golf Club, c/o Doris Lum, 445 Cottage Home street, Los Angeles 12. Information required is name, address, telephone number, handicap and a $10 check. (For those who can't or won't take the time to write, you can get an entry blank at the Crossroads office or at the bar at Man Jen Low from Frank). The tourney is Mar. 6.

★

On the club front, not much to offer except the Max Flite boys at Montebello. They are staging a 36-hole Umeya Sembei Tournament March 3 and 10. (They're calling it the first annual so I reckon MF is assured of sembei every year). Tournament Chairman Hank Yonemoto is also firming up plans for the Max Flite Invitational being held at Ojai on the 24th of March.

Pairings for the Umeya shindig were announced by Prexy Kow Maruki yesterday. A field of 40 is ready:

6:18—Don Doyle, 12; Fred Horiguchi, 23; Tom Matsumura, 23; Sam Shimizu, 20; Ken Hochi, 20.

6:25—Tom Inouye, 20; Jake Kakuuchi, 17; George Oura, 17; Kuni Yoshioka, 16; Hide Muraoka, 16.

6:32—Nob Kitaoka, 16; Hiro Kiriu, 15; Bones Okutsu, 15; Mickey Shinoda, 15; Sam Iwamoto, 14.

6:39—Toasty Okutsu, 15; Joe Kawata, 14; Kow Maruki, 14; Jim Masamitsu, 14; Ben Nakasone, 14.

6:46—Mas Takeshima, 14; Tak Kitaoka, 13; Jime Shigeishi, 13; Jim Kato, 12; Sam Yamashita, 12.

6:53—Seichi Shinoda, 12; Roy Nagao, 11; Min Sewake, 11; Mike Matsumura, 10; Hank Yonemoto, 10.

7:00—Yas Masuda, 9; Chuck Miyamoto, 9; Yosh Shimizu, 9; Tets Bessho, 8; Ed Kato, 8.

7:07—Norm Kitahara, 8; Fred Funakoshi, 8; Hank Furukawa, 8; Mashie Bessho, 7; Eddie Nagao, 7.

★

Crossroads is currently battling the task of bringing all SCNGA rosters up to date. New members of clubs are asked to be patient, but if you're not, it would actually help us. If any SCNGA member is **not** receiving his valuable Crossroads newspaper, please call this office, MAdison 3-1213 and we will rectify such a tragic omission.

And we're still waiting for official rosters from a couple of clubs.

Wednesday, March 6, an invitational golf tournament is being held for Dick Jung. Sponsored by the LA Chinese Golf Club and Chinatown Optimist Club, the event is being staged at Griffith Park's Harding course, tee times from 7 to 11 a.m.

Entry fee for the 18 hole medal play is $10 with Sunday, Feb. 24, designated as the entry deadline. Of the $10, $2.50 pays the greens fee and the remainder will be turned over to Dick. Numerous merchandise prizes and trophies will be awarded the various winners and all are being donated.

CR to S has always followed a policy of publicizing and endorsing worthy benefit events. This is one which we wish to do more.

As the official publication for the 400-strong SCNGA, we personally ask as many members as possible to participate in the event. We have a number of entry blanks at the office and realizing most Wednesday players have regular foursomes, you can retain your group intact and garner a preferred starting time if this office is contacted soon enough.

SCNGA Golf News

(Contniued from page 8)

Association by way of involving more individual members," explained Prexy Kishi.

By eliminating use of association funds for purchase of tournament prizes, this immediately pacifys the club members who do not compete an many (or any) tourneys. Tournament regulars will not feel the pinch as for an extra buck or two, the same prizes will be up for grabs.

Among the programs expected to be launched in the near future will be awards for inter-club competition and the establishment of presentations for outstanding members within each club. More details on this later.

This, of course, will be in addition to the monthly recognition of individual achievements inaugurated last year by Saito's handicap board.

On the club front we find El Patioites concluding their club match play which found Byron Okinaka (10) the new champion. In a nip and tuck battle with Kats Yoshioka (6), Byron opened up a three length lead after 12 holes and barely managed to hang on.

Kats won two back but ran out of running room to succumb. In the consolation bracket, it was Ed Fujimoto (15) all the way for a 2-up margin over Al Keimi (12).

Over at Montebello, the Max Flite belters are preparing for an Umeya-sponsored event in March. Tak Hamano, who engages in all 19th hole activities like the MFers, is lining up a number of fortune cookies for the boys. Details at a later date.

Golf News . . .

(Contniued from page 8)

72s, Endow fashioning a 76 as a 4 handicapper. With 11 Westerners and 7 El Patioites, the scores then range from Haru Okino's 73 down to EP's Mas Mizushima with a 78.

At Whittier Narrows, the "That" filte matched 11 Western boys and 8 EP swingers. Western again holds the lead, Mac Hori fashioning a sharp 76 gross for a 65 net and a 5 stroke lead over EP's "Pop" Karasawa who wound up the day at 70. Joji Shimabukuro is 3rd with a 71 while Al Keimi joins two Western boys, Tak Tanino and Trip Tajiri with 72s. Hank Kushida (73) and Dan Fujimoto (74) carry the EP colors in 7th and 8th spots.

The flites will reverse courses this Sunday.

★

The Montebello Marauders, going under the disguise of Max Flite, launch their 36-hole Umeya Sembei Tourney this Sunday. A crew of 40 is lined up at the starting gate with no last minute scratches expected.

MFers will note the switch in starting times appearing below. This was ordered by Prexy Kow Maruki. Any questions will have to be aimed at ihm.

6:18—Don Doyle, 12; Fred Horiguchi, 23; Tom Matsumura, 23; Sam Shimizu, 20; Ken Hochi, 20.

6:25 — Norm Kitahara, 8; Fred Funakoshi, 8; Hank Furukawa, 8; Mashie Bessho, 7; Eddie Nagao, 7.

6:32 — Yas Masuda, 9; Chuck Miyamoto, 9; Yosh Shimizu, 9; Tets Bessho. 8; Ed Kato, 8.

6:39 — Seichi Shinoda, 12; Roy Nagao, 11; Min Sewake, 11; Mike Matsumura, 10; Hank Yonemoto, 10.

6:46—Mas Takeshima, 14; Tak Kitaoka, 13; Jime Shigeishi, 13; Jim Kato, 12; Sam Yamashita, 12.

6:53 — Toasty Okutsu, 15; Joe Kawata, 14; Kow Maruki, 14; Jim Masamitsu, 14; Ben Nakasone, 14.

7:00 — Nob Kitaoka, 16; Hiro Kiriu, 15; Bones Okutsu. 15; Mickey Shinoda, 15; Sam Iwamoto, 14.

7:07 — Tom Inouye, 20; Jake Kakuuchi, 17; George Oura, 17; Kuni Yoshioka, 16; Hide Muraoka, 16.

---

nual Western Young Adult Buddhist League Conference held Feb. 9 and 10 was deemed a success by the 300 plus delegates who attended. Although a surprise weekend of rainy weather accompanied the delegates, an invigorating session was still held.

The two day confab was highlighted by the address of Rev. Takashi Tsuji, Director of the English Department for the Buddhist Churches of America. Using the conference theme as his keynote, he stated that "Now is the Zero Hour" for postitive religious and spiritual action for all Buddhists. He also related of the Buddhist Life Program (started at the Watsonville Church) which begins from a person's infancy through infinity.

The Election

A delicious hot buffet dinner served by the Pasadena Fujinkai, followed by skits by the various Southern District Chapters and dancing to the music of the Azuma Orchestra was enjoyed Saturday evening.

WYABL. Named to assist him are:

Dr. Ken Yamaguchi of Pasadena, 1st vice president; Mrs Tsudama, Watsonville, 2nd vice president; Mrs. Mickey Nagamoto, Los Angeles, recording secretary; Harry Kawamoto, San Diego, treasurer; Mrs. Toy Arakawa, Fresno, corres. secretary; Mrs. Mabel Okubo, Stockton, historian and Yoshio Shibata, Los Angeles, executive director. Serving as district coordinators will be Sam Kawamura for the Bay Area; George Ichimoto, Central California; Ray Inouye, Coast District; Tad Yamashiro, Northern and Dr. George Yamaguchi, Southern.

The conference concluded Sunday with a banquet and presentation of the Annual WYABL Recognition Award. Recipient for 1962-63 was Ben Sato of the Florin Chapter and immediate past prexy of the Western Young Adult Buddhist League.

Subscribe to Crossroads

SAVE AT . . .
Koby's Appliances
George Kobayashi - Jack Kobayashi
15130 S. Western Ave. 15231 S. Western Ave.
DAvis 4-6444 Gardena, California

Mortuary
e 1918"
Los Angeles 12, California
6-5825

-Kubota Mortuary
on Nisei Mortuary)
ngeles 15 RIchmond 9-1449

INTING CO.
FFSET - LINOTYPING
MAdison 6-8153

BEST BALL

---

8 — Friday, March 8, 1963
210 S. San Pedro Street

*CROSSROADS
Los Angeles, California

SPORTS

Barney Kim Wins Dick Jung Tourney; Wind Plays Havoc with Club Doings

The Dick Jung Invitational Tournament held at Griffith Park's Harding course Wednesday found SCNGA's own Barney Kim right on his game as he copped the low gross trophy with a scintillating 74 effort. Scintillating when one considers he had an OB at the 9th and 3-putted the 18th.

Actually Barney tied for the top spot with scratch player Jack Lebovitz, but in a "paper playoff." was deemed the winner. (All "playoffs" were decided via total scores on first 3 holes w/handicap differential).

American President Lines' Gene Flaherty took the low net with a 65. Fran Uyematsu, despite a late interest in the game, showed fine potential, also posting a 65 but had the misfortune of losing via the first 3 hole total.

Lyle's Bile

Kyoto Sukiyaki's prize sandbagger, Lyle Nakano, proved he doesn't go blind in the daylight by scoring well enough to garner 5th with a 70 net. Carl Kuratani also posted a 70 for 6th spot. George Narumi ended up 10th with a net 71.

Three gross trophies were awarded at the Awards Dinner Thursday evening at Fon's Restaurant in New Chinatown. A total of eight trophies were given net winners.

As for the tournament in general, it appears it will become an annual affair. A fine turnout of 100 players were on hand with many more "donating" starting times. All proceeds from the tournament will go to Dick Jung, former bartender at Man Jen Low who was paralyzed in a Hallowe'en tragedy.

There was even a women's division with Rose Soong, sister of Man Jen's David Lee, winning with a net 72 in her first tournament. Also of interest is the notation that one Edwin Hiroto (someone's brother) can boast of an eagle 2 on the par 4 395-yard 8th hole with a 5 iron. Despite being termed a "banana ball" by playing partner Shig Imamura, the pellet fell in nonetheless.

Top Notch

Gale-like "kaze" combined with falling trees to launch the annual Top Notch President's Cup 36-hole Tournament in breezy fashion with Tom Matsunaga flying on the wings of a first hole eagle 3 to lead the squadron at Baldwin.

Firing at will for President Jose Ito's trophy, Tomas fired an opening 73 for a 64 net and the halfway leadership. Breathing hard on his heels was Min Yoshizaki, returning to fine form with a brilliant 70 for a 65 net.

Taro Uchizono remains to be reckoned with as his 77-9—68 kept him within hailing distance of the leaders. Situated in the 70 bracket and retaining slim hopes are Frank Onishi (78-8) and Paul Tsukahara (79-9).

Rounding out the top ten are Prexy Joe, Nate Osajima, Joe Kishi, Fred Ota, George Fukushima, Mareo Masunaka and Sueo Hirashima, in the 71-72-73 rankings.

Foursomes for Sunday's concluding round:

Tom Matsunaga, Min Yoshizaki. Taro Uchizono, Frank Onishi.

Paul Tsukahara, Nate Osajima, Joe Ito, Joe Kishi.

Fred Ota, George Fukushima, Mareo Masunaka, Sueo Hirashima.

Sho Tarumoto, George Kawakami, Hank Toyama, Ty Saito.

K. Obayashi, Jerry Ross. Jack Horikawa, Beach Morita.

Joe Uematsu, Hide Uba, Art Shiota, Ted Kojima.

Max Flite

Max Flite's First Annual Umeya Sembei 36-hole Tournament got underway Sunday with swingers using everything from nature (the winds) to nonsense (their wives) as excuses for poor showings during the initial round of 18 holes.

The elusive little cups seemed to leap away from the little round balls for all but a handful. Preparing to defend their high and lofty midway positions are Norm Kitahara and Tom Inouye.

Norm's steady game remained on an even keel for an 80-8—72 while Inouye surprised the entire field of 40 with a 92 to go with his 20 handicap and a tie for the leadership.

Close behind, and hoping for more high winds if the results are the same, were Don Doyle (85-12), Chuck Miyamoto (82-9) and Mas Takeshima (87-14) for net 73s.

In the 74 group are Mashie Bessho (81-7); Nob Kitaoka (90-16); and Bones Okutsu (89-15). Still in contending positions are Min Sewake (86-11) and Tom Matsumura (98-23) with 75s.

Pairings for the second and concluding round are:

5:45—Don Doyle, Fred Horiguchi, Hiro Kuriu, Jim Kato, Sam Shimizu.

5:45—Ben Nakasone. Jim Masamitsu, Joe Kawata, Roy Nagao, Kow Maruki.

6:05—Hank Yonemoto, Yas Masuda, Chuck Miyamoto, Tets Bessho, Mike Matsumura.

6:05—George Oura, Sam Yamashita, Hide Muraoka, Yosh Shimizu, Tak Kitaoka.

6:15—Kuni Yoshioka, Min Sewake. Tom Matsumura, Nob Kitaoka, Bone Okutsu.

6:25—Jim Shigeishi, Mas Takeshima, Tom Inouye, Seichi Shinoda.

6:55—Toasty Okutsu, Ken Hochi, Mickey Shinoda, Jake Kakuuchi, Sam Iwamoto.

6:55—Ed Nagao, Mashie Bessho, Norm Kitahara, Hank Furukawa, Ed Kato.

Note — Repetition of starting times is no mistake, at least from this side. The times, as they appear, were released by Prexy Kow Maruki. Whatever the explanation or purpose remains in his hands. Don't call me, I'll call you.

Tournament Chairman Hank Yonemoto also adds that a few openings are still left for the Max Flite Invitation tournament slated for Ojai CC March 24th. Anyone interested in making the trek are asked to call Eddie Nagao at DUnkirk 8-0694. Trophies for the two divisions, championship and aye, are being donated by Minoru "Nix" Nagata Insurance.

El Patio

Under almost hurricane conditions (well, maybe not that bad) at Whittier Narrows and Fox Hills, the concluding round of the 36-hole Inter-club tournament with Western Golf club was held.

(Continued on Page 6)

---

8 — Friday, March 15, 1963
210 S. San Pedro Street

*CROSSROADS
Los Angeles, California

SPORTS

SCNGA Partner Best Ball Event Open Until Monday; Course Ratings Reduced

In case it has slipped your minds you are reminded that the long-awaited SCNGA Partner Best Ball tournament will be held Sunday, Mar. 31. Despite the lateness of the date, it will still serve as the kickoff tourney of the year.

According to the latest information forwarded to this corner by SCNGA secretary Eddie Nagao, anyone missed during the first go-round may still enter the BB event.

There has been something like a dozen added to the original lineup since the initial postponement and more can be added up to Monday, Mar. 18. That will be the last and final deadline for "late" entrants. In order to enter, all you gotta do is call Lou Aihara at MAdison 6-9625.

Last we heard, the original starting times and foursomes will remain intact with the additions to the field being tacked onto the end. We'll know for sure by next week and will insert the official times then.

★

Top Notch

Over at Fox Hills, Tom "Bubbles" Matsunaga and Min "Old-Timer" Yoshizaki continued their battle throughout the entire 36-hole route and it was the former hanging onto a single stroke edge all the way to the winner's circle.

Tom nabbed President Joe Ito's Cup with a net score of 64-81—135 on gross rounds of 73 and 80 to go with his 9 handicap. Yoshizaki, who trailed by one after 18 holes with his fine gross 70, failed to make up any ground as he completed the route with 76 additional strokes and a final net count of 136.

So it turns out that Tom's eagle 3 on the first hole of the first round brought him the victory margin.

Taro Uchizono took the third place merchandise certificate while John Ty Saito came charging from 16th to land in a 4th place tie with Paul Tsukahara at 146 net. (Ty is apparently honing his game for the upcoming Pioneers trek to Las Vegas.)

Tom Matsunaga	73-80 (18)—135
Min Yoshizaki	70-76 (10)—136
Taro Uchizono	77-84 (18)—143
Ty Saito	91-83 (28)—146
Paul Tsukahara	79-85 (18)—146
Frank Onishi	78-85 (16)—147
Fred Ota	82-86 (20)—148
Sueo Hirashima	86-90 (26)—150
Nate Osajima	78-86 (14)—150
George Fukushima	80-86 (16)—150

★

Top Flite

Kayo Kuratani compiled double rounds of 79 and his 136 net score found him squeezing out a slim one stroke win over first round leader Dick Izuno.

Entering the final round one behind Izuno, Kayo, an 11 handicapper, continued his steady play and the story was one of Dick actually losing Frank Tsuchiya's President's Trophy as much as Kayo winning it.

Izuno had a final round 78 (70 net) which found him posting miserable bogeys on the 17th and 18th hole to first lose his lead and then the victory.

1. Kayo Kuratani	79-79-22—136
2. Dick Izuno	75-78-16—137
3. Lefty Uno	81-81-22—140
4. Reeggie Suzukawa	80-79-18—141
5. Yas Tatsumi	80-77-16—141
Tad Ochiai	87-82-28—141
8. George Yamagata	80-78-16—143
9. Bob Moriyama	83-82-22—143
Cliff Suzukawa	83-82-22—143
Lloyd Nakayama	78-81-18—141
Sus Takeshita	89-78-24—143

★

Air Flite

The Air Flite boys launch their initial club tournament of the year this Sunday, Mar. 17, when the annual Spring Tournament, an 18-hole medal go, is held.

Tournament Chairman Ken Hyosaka asks that all members **all** report early (5:45 a.m.) at the first tee at Alandra.

Last Sunday Herb Kimoto scored an ace at the 3rd hole, a 225-yard affair using a 4-wood without any help from Four Roses. Accompanying Herb at the time were Scotty Mizukami, Burt Nakamura and Tad Wakayama.

(Continued on page 6)

—:— BULLETIN —:—

In a special session of the SCNGA Handicap Board, it was voted to reduce all course ratings by one stroke by a slim 8 to 6 vote. Inasmuch as the Southern California Golf Association has already taken such action, the SCNGA followed suit despite some heated discussion about its feasibility.

The stroke reduction is retroactive to March 1.

Tarumoto Fires Ace In SCNGA Partner Linkfest

The golfing partner of George Ige and Fumio Misaki, unattached members, teamed up to win the SCNGA Partner Best Ball tournament at Fox Hills yesterday in a field of 224 players.

Ige and Misaki nosed out Kats Nakamura and Yas Matsuda of Max Flite by one stroke, firing a 11-under-par 61 to win a set of pro model golf irons. The runner-ups won a set of woods.

The excitement of the tourney was the ace scored by cigar-smoking dentist, Dr. Sho Tarumoto on the par 3 130-yard number six hole. He used a well hit 8-iron to score his first hole-in-one. Playing in the foursome with the skilled molar excavator were the low scoring partners of Nakamura and Matsuda and his team partner, Dr. Wally Nagata.

Summary of results follow:

Results of Partner Best Ball Tournament
Fix Hills — March 31, 1963
1. George Ige 6, F. Misaki 12—net 61
2. Kaz Nakamura 15, Y. Matsuda 10—net 62
3. B. Matsuoka 19, H. Tamanaka 10
H. Muraoka 16, Fred Harada 9
Robert Asato 8, Barney Kim 5
B. Okumura 16, F. Shiroma 11
J. Isobe, S. Saito
T. Onoda 12, Min Yoshizaki 6—net 63
9. Nob Kitahara 8, Toast Okutsu 15
H. Yamada 17, S. Nitta 10
K. Obayashi, H. Nasu—net 64

---

8 — Friday, March 22, 1963
210 S. San Pedro Street

*CROSSROADS
Los Angeles, California

SPORTS

Best Ball Field Sets 103 Teams

A record-making 106 teams have entered the SCNGA's kickoff tournament, a partner best ball affair. It will be staged (weather permitting) Sunday, Mar. 31, at Fox Hills, with the opening foursome squinting into the light of day at 6 a.m.

(Some people are going home at that unlikely hour while others are going to work. The remainder of the freeway traffic is made up of golfers, no doubt.)

When the final tabulations were made Monday evening by the hard-working quintet of Joe Kishi, Eddie Nagao, Lou Aihara, John Ty Saito and Yas Tatsumi (with all of the work being accomplished by the latter pair), everything had been officially rearranged and proper additions and deletions made.

Biggest news to eminate from the gathering is the fact that all handicaps appearing in the revised starting sked are subject to **final verification!**

This was emphasized for two reasons. Many (more than 100) handicap changes have transpired since the original lineup appeared in print two months ago for this best ball event. Secondly, in the rush to make the newspaper deadline, opportunity to make typographical errors in recording the various handicaps is great.

(It might also be noted that anyone questioning the veracity of their handicap—or an opponent—may do so by calling Saito direct at RE 1-2121.)

The whopping field, just itching to get in their licks in an official tournament, will be shooting for a lengthy list of prized awards. The top two tandems will receive a set of irons and a set of woods respectively.

Everyone is asked to double-check their team time as a few changes were necessitated because of rearrangements and drop-outs. Majority of the "late" entrants were tacked onto the end or put at the head of the list.

★

A whopping net 59 took the February SCNGA low net award!

This sensational round was carded by Jim Yamamoto of Top Flite. Firing a 72 at his home Rio Hondo course, Jim's 13 handicap dropped him below the 60 barrier, first to be recorded in SCNGA play in a coon's age.

Another Top Fliter held down the runner-up spot, the old L.A. Mutual Supply man himself, Fred Matsumoto, with a 76-15—61 net. Mas Tanibata of Air Flite scored well enough to take home the dozen balls any other month with his 75-12—63.

Deadlocked for fourth were Steve Yokoyama of Par Flite, Fumio Oshita of Western, Lou Iriye of Thunderbird, and Yas Tatsumi of Top Flite. Steve had a 79-12—67; Fumio a 76-11—65; and Tatsumi a 72-8—64.

Going down the line, Kei Mikuriya, Br, 76-12—64; Tats Nakase, Ky. 75-9—66; Shingo Shima, Ky, 80-14—66; Jim Kobayashi, OC, 75-10—65; and Kay Nakanishi, LB, 76-11—65 rounded out the February leaders.

For the first time in SCNGA history, **all** course ratings used by members are being reduced by **one (1) stroke.** This was the important announcement verification made by John Ty Saito, chairman of the SCNGA handicap board.

A special telephone vote was taken, involving all 14 SCNGA member clubs. The final tabulation was a close 8 to 6 tally in favor of reduction. Saito adds that the change is retroactive to March 1, 1963.

The April meeting of the handicap boys will be held at Paul's Kitchen on West Jefferson Thursday, Apr. 11, 7 p.m. Chairmen of Air Flite, Par Flite, Top Notch and West Los Angeles are slated to attend.

All handicap chairmen are warned that unless Report Cards of the eventual low net winner is in the hands of the SCNGA by the 10th of each month, no prize will be awarded.

★

The hale and hearty Max Flite boys continue their hefty tournament play as they wound up their 36-hole Umeya Sembei tournament and have slated a traveling "Have Gun, Will Travel" tournament at Ojai this week.

A total of 38 MFers, including guests, are lined up ready to fire at will. Nix Nagata Insurance is donating the trophies to the top two winners.

First quartet teeing off will be at 7:30 a.m. but all participants

(Continued on Page 6)

---

8. Mas Takashima ....73-77—150

★

Over at Alondra, the Air Fliters concluded their initial club tournament of the year, an 18-hole Spring go.

8—K Shimizu, 11, A. Tengan, 9

8:30—L. Nakayama, 9, Y Tatsumi, 7—Sho Iino, 10, A. Nakazawa, 10

8:36—Starter's Time

8:42—R. Kigawa, 10, D. Lee, 11—H. Shur, 12, T. Tanino, 11

8:48—J. Kuroda, 11, P. Tsuda, 12—L. Morimoto, 12, B. Nomura, 8

8:54—T. Shimizu, 7, K. Tatsumi, 13—H. Hashimoto, 15, H. Hashimoto, 6

9:00—G. Aratani, 7, E. Yusa, 12—J Kato, 12, F. Funakoshi, 8

9:06—Starter's Time

9:12—E. Nagano, 7, H. Yonemoto, 10—D. Yamamoto, 5, Y. Ishida, 15

9:18—M. Matsumura, 10, M. Bessho, 7—M. Motobo, 5, P. Tsukahara, 9

9:24—T. Hayakawa, 6, J. Matsumoto, 10—B. Uragami, 14, B. Uragami, 10

9:30—D. Ogata, 8, B. Moriyama, 11—J. Ryono, 11, K. Izumi, 10

9:36—Starter's Time

—M. Sewaki, 10, T. Inouye,
Oura, 18, T. Matsumura, 22

8—Starter's Time

4—F Matsumoto, 13, K. Ku-
, 10—S. Abe, 17, J. Niiru, 16
0—C. Hirata, 8, S. Takeshita,
Urata, 13, G. Muto, 10

12:06—G. Seki, 7, J. Tanabe, 5—W. Teramoto, 15, G Yamada, 13

12:12—T. Bessho, 8, C Miyamoto, 9—G. Fukushima, 7, B. Miyagi, 11

PARTNERS

8 — Friday, February 15, 1963
210 S. San Pedro Street
*CROSSROADS
Los Angeles, California

SPORTS

Postponed Best Ball Uncertain

Did any of you guys ever stop to realize that when these hit-and-run storms pour down their earth-saving moisture, it's always on a weekend? No doubt facts and figures will prove it rains just as often on a Tuesday or Thursday as often as Saturday or Sunday. but you certainly won't be able to convince the Sunday golfer or Saturday horseplayer.

As it turned out, the first rain in 300 days decided to visit us prior to the first SCNGA tournament of the year—causing as much havoc with the schedule as with traffic at flooded intersections.

President Joe Kishi announced yesterday that the postponed Partner Best Ball Tournament has been definitely rescheduled for Sunday, Mar. 31, at Fox

Latest word we have is that President Joe Kishi is frantically trying to resked the Partner Best-Ball go with Fox Hills as soon as possible. No definite date is being bandied about, yet, but the Best Ball **will not** be held **this** Sunday (Feb. 17) for sure!

There is a possibility February 24th might be opened up but we won't make any guesses at this time. Once the date and times are confirmed, everyone will be notified.

★

Meanwhile John Ty Saito and his handicap crew are diligently back on the job.

The first of the year's two general meetings of the handicap board was held at the New Moon with 12 clubs represented. In addition, Prexy Kishi and Treasurer Tosh Hayakawa were on hand to map out the program.

A total of 5000 report cards (like in school, you know) and 500 course rating cards for 1963 were distributed to all member clubs. Unanimously passed was the motion to enforce all 1963 rules. These "dos" and "don'ts" all appear on the back of the report cards.

Tom Matsunaga of Top Notch was the winner of the monthly balls award (it could be worded differently I guess) with a fine 66 net on the difficult Fox Hills course —according to differential, this would be equivalent to a 63 net at Rio Hondo.

Close behind Tom were four Top Fliters with 65 nets. They were George Endo (73-8), Jack Maeshiro (76-11), Lefty Uno (77-12) and Hank Yamagata (72-7). In the 66 bracket was Mits Sugimoto, LB, 75-9. At 68 were Kyodo's Bob Fukuhara and Tsuneo Tomatani John Matsumoto of Brookside. (The SCNGA is making all ball gifts this year).

Six penalties, all to members-at-large, were assessed for January. All members are reminded that cards must be turned in even if the member does not play during the month. Only temporary leave of absence will excuse a member from reporting.

As soon as necessary cards are printed, Sho Iino, chairman of the elusive members-at-large, reports he will send out monthly notices of handicaps and penalties to each member. Additional report cards for members desiring them are available at 2421 W. Jefferson, where the handicap files are kept, or by phoning Iino.

Next meeting of the board will be held at Rudi's on Crenshaw. Clubs designated to attend are Top Notch, Par Flite, West Los Angeles and Air Flite. The confab will be Monday, Mar. 11, 7 p.m. If the postponed best ball tourney is held after this date, the new March handicaps will be in effect, Saito added.

★

Along the club front . . .

Par Flite of Fox Hills, the Wednesday boys of the SCNGA, held an 18-hole medal tournament Jan. 30 with George Yamada coming out on top via an 83-12—71.

A close second was Art Shur with a net 72 fashioned via an 81-9. Fred Nakawatase (87-12) and Stan Furuta (91-16) deadlocked for third with Fred defeating Stan in an 18-hole playoff by four strokes. Nakawatase won with an 85-12—73 score. All prizes were donated by Penthouse Clothes.

★

On the other side of town, Max Fliters have been quietly engaging in club vendettas.

Lyle Nakano of Kyoto Sukiyaki hosted a novel tourney for the Montebello Mauraders, donating free drinks to all the winners if they promised to imbide at watering holes other than his own.

Don Doyle, a tea-tippler, was the 36-hole victor at 139. Knotted for second at 141 were Tets Bessho, Norm Kitahara and Ted Nakao. (No problem for Lyle so far). At the 143 mark came Benny and Bones (now there could be trouble, Lyle). Hank Yonemoto managed "in the money" with a 144.

MF, which is suddenly blossoming into a club hot for trophies, then staged a Ted Nakao Trophy round with ace body bender Roy Nagao proving his adeptness with the golf sticks. Chuck Miyamoto and Tom Inouye deadlocked for second while Doyle, Kow Maruki and Norm Kitahara were tied for fourth. No scores were noted, only the fact that Nagao had won.

—:— NOTICE —:—

SCNGA golfers who can get away Wednesday, March 6, have a wonderful opportunity to do some good and play at Griffith Park at the same time. Crossroads has received word that a "Dick Jung Golf Tournament" is being held on that date. The 18-hole medal play will be contested on the Harding course. Entry fee is $10, with entry deadline set for Feb. 24. Tee off times are available from 7 a.m. to 11 am. For further information read CR to S on page 2. (And if you can't stand reading that guff, additional info is available at MA 3-1213.)

---

8 — Friday, February 22, 1963
210 S. San Pedro Street
*CROSSROADS
Los Angeles, California

SPORTS

Best Ball Reset For March 31st

Partner Best Ball Tournament has been rescheduled for Sunday, Mar. 31, at Fox Hills. This was the information passed along to us by SCNGA prexy Joe Kishi just prior to presstime last week.

In answer to anticipated queries, it is added that nothing could be done about the lengthy delay. "As it was, we were lucky to get a March date," Kishi said.

The postponement is expected to raise havoc (limited) with a number of items—such as starting times. Crossroads has not yet been informed as to exact tee-off time so we are not sure whether original starting times and foursomes will remain intact as earlier announced.

When final details are reorganized, we will joyfully pass along the info to youse guys.

★

The Dick Jung Golf Tournament announcement made in this corner last week has received a gratifying response from many SCNGA members. Inasmuch as many swingers go at it Wednesdays, quite a few of the boys have requested entry blanks and starting times.

Those of you who asked us to enter for you are reminded that official entry requires **prepayment** of the $10 entry fees. Inasmuch as the SCNGA has nothing whatsoever to do with this event, you can't rely on a telephone call and a "I'll take care of it later when I see you" comment.

In case there are others who are still wondering if you can enter, according to the latest information we have, starting times are still available up to deadline time which is **this** Sunday, Feb. 24.

Inasmuch as time is short, the safest way for late-comers to enter would be to write direct to the sponsoring Los Angeles Chinese Golf Club, c/o Doris Lum, 445 Cottage Home street, Los Angeles 12. Information required is name, address, telephone number, handicap and a $10 check. (For those who can't or won't take the time to write, you can get an entry blank at the Crossroads office or at the bar at Man Jen Low from Frank). The tourney is Mar. 6.

★

On the club front, not much to offer except the Max Flite boys at Montebello. They are staging a 36-hole Umeya Sembei Tournament March 3 and 10. (They're calling it the first annual so I reckon MF is assured of sembei every year). Tournament Chairman Hank Yonemoto is also firming up plans for the Max Flite Invitational being held at Ojai on the 24th of March.

Pairings for the Umeya shindig were announced by Prexy Kow Maruki yesterday. A field of 40 is ready:

6:18—Don Doyle, 12; Fred Horiguchi, 23; Tom Matsumura, 23; Sam Shimizu, 20; Ken Hochi, 20.

6:25—Tom Inouye, 20; Jake Kakuuchi, 17; George Oura, 17; Kuni Yoshioka, 16; Hide Muraoka, 16.

6:32—Nob Kitaoka, 16; Hiro Kiriu, 15; Bones Okutsu, 15; Mickey Shinoda, 15; Sam Iwamoto, 14.

6:39—Toasty Okutsu, 15; Joe Kawata, 14; Kow Maruki, 14; Jim Masamitsu, 14; Ben Nakasone, 14.

6:46—Mas Takeshima, 14; Tak Kitaoka, 13; Jime Shigeishi, 13; Jim Kato, 12; Sam Yamashita, 12.

6:53—Seichi Shinoda, 12; Roy Nagao, 11; Min Sewake, 11; Mike Matsumura, 10; Hank Yonemoto, 10.

7:00—Yas Masuda, 9; Chuck Miyamoto, 9; Yosh Shimizu, 9; Tets Bessho, 8; Ed Kato, 8.

7:07—Norm Kitahara, 8; Fred Funakoshi, 8; Hank Furukawa, 8; Mashie Bessho, 7; Eddie Nagao, 7.

★

Crossroads is currently battling the task of bringing all SCNGA rosters up to date. New members of clubs are asked to be patient, but if you're not, it would actually help us. If any SCNGA member is **not** receiving his valuable Crossroads newspaper, please call this office, MAdison 3-1213 and we will rectify such a tragic omission.

And we're still waiting for official rosters from a couple of clubs.

Wednesday, March 6, an invitational golf tournament is being held for Dick Jung. Sponsored by the LA Chinese Golf Club and Chinatown Optimist Club, the event is being staged at Griffith Park's Harding course, tee times from 7 to 11 a.m.

Entry fee for the 18 hole medal play is $10 with Sunday, Feb. 24, designated as the entry deadline. Of the $10, $2.50 pays the greens fee and the remainder will be turned over to Dick. Numerous merchandise prizes and trophies will be awarded the various winners and all are being donated.

CR to S has always followed a policy of publicizing and endorsing worthy benefit events. This is one which we wish to do more.

As the official publication for the 400-strong SCNGA, we personally ask as many members as possible to participate in the event. We have a number of entry blanks at the office and realizing most Wednesday players have regular foursomes, you can retain your group intact and garner a preferred starting time if this office is contacted soon enough.

---

8 — Friday, March 1, 1963
210 S. San Pedro Street
*CROSSROADS
Los Angeles, California

SPORTS

Partner Best Ball Entries Still Open; Dick Jung Tourney Times in Mail

We expected to be able to publish the official starting times for the benefit of those who entered the Dick Jung Benefit Golf Tournament at Griffith's Harding Course Wednesday, Mar. 6. Chinese Golf Club members guaranteed delivery of lineup in time for CR publication — but — like Gen Chiang Kai Jones — failed to come through when the chips were blue. Pairings were made Wednesday evening. Entrants not notified by mail or phone should call Al Hing, RI 7-2656.

★

A number of inquiries have passed the question box recently concerning the postponed Partner Best Ball Tournament which has been reskedded for Sunday, Mar. 31.

According to the latest information we have garnered from the tourney chairmen, SCNGA members who did not enter the first time around may do so now providing they have a partner. "Late" entrants may enter by simply producing the required $20 per team to either Luis Aihara or Yas Tatsumi.

As far as we know to date, original starting times and foursomes might have to rearranged depending upon the starting times issued. The revised lineups will appear on these pages prior to the tournament.

★

Over at Rio Hondo, the following two Sundays have been set aside for Top Flite's 36-hole Presidents Trophy race, presented this year by Prexy Frank Tsuchiya.

Tournament chairman Chuck Hirata asked that all players report early. He also adds that club members should **not** bring guests due to the shortage of starting times already.

Defending Champion Hi Higashi, with his handicap slashed two strokes, will be facing stiff competition as the lo handi boys have been burning up the course with 64 and 65 nets of late. Hank Yamagata, George Endo, Duke Ogata. Babe Nomura, and Chick Hinaga have been honing their games for a 36-hole charge.

★

Western and El Patio clubs engaged in their initial venture into inter-club competition last Sunday with the launching of a 36-hole "This" and "That" tournament.

Halfway leader in the "This" flite playing Baldwin Hills is Fumio Oshita of Western, with a 76-11—65. Fumio Kinoshita of EP and Western's Aki Niwa are knotted for second with identical 79-10—69s. Low gross round of the afternoon belonged to El Patio's Al Nakata. his 75 giving him a net 70 and a share of 4th place with club-mates Kats Yoshioka and Ted Okuno.

Bracketed along at 71s is Dave Arakaki (EP) while Westerners John Endow and Yas Aochi are situated in striking distance with

(Continued on page 6)

Course Ratings

John Ty Saito asks Club Chairmen to hold club handicap reports for March. A request is in order to lower course ratings by one stroke and a decision is being awaited from the SoCal Public Links.

. . .

page 8)
g a 76 as a 4
l Westerners
e scores then
no's 73 down
na with a 78.
s, the "That"
Vestern boys
Vestern again
Hori fashion-
for a 65 net
d over EP's
o wound up
Shimabukuro
ile Al Keimi
boys, Tak
iri with 72s.
nd Dan Fuji-
EP colors in

verse courses

Marauders,
uise of Max
ir 36-hole
ey this Sun-
s lined up at
with no last
pected.
he switch in
aring below.
Prexy Kow
ns will have

March.
s in all
MFers,
fortune
ils at a

2; Fred Hori-
tsumura, 23;
n Hochi, 20.
ara, 8; Fred
Funakoshi, 8; Hank Furukawa, 8; Mashie Bessho, 7; Eddie Nagao, 7.

6:32 — Yas Masuda, 9; Chuck Miyamoto, 9; Yosh Shimizu, 9; Tets Bessho. 8; Ed Kato, 8.

6:39 — Seichi Shinoda, 12; Roy Nagao, 11; Min Sewake, 11; Mike Matsumura, 10; Hank Yonemoto, 10.

6:46—Mas Takeshima, 14; Tak Kitaoka, 13; Jime Shigeishi, 13; Jim Kato, 12; Sam Yamashita, 12.

6:53 — Toasty Okutsu, 15; Joe Kawata, 14; Kow Maruki, 14; Jim Masamitsu, 14; Ben Nakasone, 14.

7:00 — Nob Kitaoka, 16; Hiro Kiriu, 15; Bones Okutsu. 15; Mickey Shinoda, 15; Sam Iwamoto, 14.

7:07 — Tom Inouye, 20; Jake Kakuuchi, 17; George Oura, 17; Kuni Yoshioka, 16; Hide Muraoka, 16.

News on the SCNGA Golfing Front . . .

(Contniued from page 8)

Handicap General John Ty Saito relays the important information this week that all SCNGA Handicap Cards are due Sunday, Mar. 10, as usual, from all 14 clubs. Reduced handicaps will be discussed in next issue before the March cards are due as we are waiting for a few more pertinent notes.

At Whittier, the "This" Flite ended up a clean sweep for the El Patio boys as Fumio Kinoshita. Kats Yoshioka and Al Nakata finished 1-2-3.

Fumio compiled a 142 total (69-73) to win by one from Kats (70-73). Nakata, who had low gross for each week, parlayed rounds of 70-74 for a 144 total. Al is a five handicapper. Others ranking high included:

4.	Aki Niwa (w)	69-75—144
5.	Fumio Oshita (w)	65-82—147
6.	John Endow (w)	72-77—149
	Ted Okuno (ep)	70-79—149
8.	D. Arakaki (ep)	71-79—150
9.	Rich Nimura (w)	73-78—151
	Haru Okino (w)	73-78—151
	Jim Okano (w)	75-76—151

"That" Flite at Fox found first round leader Mac Hori of Western scrambling to hold his lead and managed to retain a two stroke advantage at the end, 145 to 147 against mate Tak Tanino. Mac had rounds of 65-81 with his 11 handi. Tanino, low gross man for the day with a 75, had a first round 72.

El Patioites Pop Karasawa and Al Keimi tied for third with 148s, Pop via 70-78 and Keimi with his 72-76. Fifth went to Tom Asahina of Western, 153.

The other finishers:

6.	Pete Hirata (w)	70-77—156
	Walt Moriay (w)	80-76—156
	Nip Fujimoto (ep)	80-76—156
9.	Pino Kushida (w)	80-77—157
10.	H. Ishihara (w)	81-78—159
	D. Fujimoto (ep)	74-85—159
	Al Abe (ep)	75-84—159

Top Flite

Dick Izuno proved himself the best "wind" player Sunday at Rio Hondo as he carded a 75-8-67 for a slim 1 stroke lead over Kayo Kuratani at the midway point in the Top Flite 36-hole President's Cup tournament.

Lloyd Nakayama, situated in the 69 slot, had a chance for the lead but slipped to bogeys on the final two holes. Reggie Suzukawa (80-9-71) is in 5th behind Lefty Uno (81-11-70) while a half dozen swingers are comfortably residing in the 72 bracket.

They include Babe Nomura, Kaz Shimizu, Cliff Suzukawa, Yas Tatsumi, George Yamata and Bob Moriyama.

Apologies to TFers, but space does not permit including Sunday's foursomes. All are asked by Tourney Chairman Chuck Hirata to be on the course by 6 a.m. There will also be a short breakfast meeting after the round at which time Prexy Frank Tsuchiya will present awards.

Up for discussion will be the important items of inactive and new memberships as well as tentative planning for the social calendar and schedule of tournament play upcoming.

★

The annual Nisei Pioneer Club's Las Vegas trek will embrace 36 couples thus far, according to co-chairmen Dr. Fred Fujikawa and Ty Saito. The Pioneers and guests will head for the Hotel Tropicana and remain April 19-20-21 with the golf tournament slated for the posh New Tropicana Golf course Saturday, Apr. 20.

News on the SCNGA Golfing Front . . .

(Contniued from page 8)

One of his mates reports that Herb, a 14-15 handicapper, was the self-inflicted victim of a "hangover," having felt his oats the night before. (Could be he'll try the same route again next Sunday if the results are identical.)

★

Par Flite

It was nice to hear from the Wednesday boys this week. Par Flite held an 18-hole medal High-ow handicap tournament with the following results:

High Handicap

1.	Stan Furuta	86 (15)—71
2.	George Yamada	87 (13)—74
3.	Dr. Ben Tamaki	90 (15)—75
4.	Tok Onoda	90 (14)—76

Low Handicap

1.	Dr. Ron Kigawa	82 (10)—72
2.	Dr. Yukio Nakama	83 (10)—73
3.	Dr. Arthur Hahn	83 (9)—76
4.	Art Shur	86 (9)—77

The following Wednesday, the low handicappers each won their playoff matches with Kigawa, Nakam, Hahn and Shur ranking 1-2-3-4 in the final prize listings. Ron took down an $18 gift certificate with the minor placings worth $10, $7 and $5. Each first round winner received three balls

---

Tarumoto Fires Ace In SCNGA Partner Linkfest

The golfing partner of George Ige and Fumio Misaki, unattached members, teamed up to win the SCNGA Partner Best Ball tournament at Fox Hills yesterday in a field of 224 players.

Ige and Misaki nosed out Kats Nakamura and Yas Matsuda of Max Flite by one stroke, firing a 11-under-par 61 to win a set of pro model golf irons. The runner-ups won a set of woods.

The excitement of the tourney was the ace scored by cigar-smoking dentist, Dr. Sho Tarumoto on the par 3 130-yard number six hole. He used a well hit 8-iron to score his first hole-in-one. Playing in the foursome with the skilled molar excavator were the low scoring partners of Nakamura and Matsuda and his team partner, Dr. Wally Nagata.

Summary of results follow:

Results of Partner Best Ball Tournament

Fix Hills — March 31, 1963

1. George Ige 6, F. Misaki 12—net 61
2. Kaz Nakamura 15, Y. Matsuda 10—net 62
3. B. Matsuoka 19, H. Tamanaka 10
H. Muraoka 16, Fred Harada 9
Robert Asato 8, Barney Kim 5
B. Okumura 16, F. Shiroma 11
J. Isobe, S. Saito
T. Onoda 12, Min Yoshizaki 6—net 63
9. Nob Kitahara 8, Toast Okutsu 15
H. Yamada 17, S. Nitta 10
K. Obayashi, H. Nasu—net 64

News on the SCNGA Golfing Front . . .

(Continued from page 8)

are asked to be ta the first tee by 7 o'clock sharp. This includes the many who are planning to drive up Sunday morning, too, regardless of the position they are slated to tee off. Starting times and foursomes:

1. Ken Hochi, 20; George Oura, 17; T. Inouye, 20; F. Horiguchi, 23.
2. H. Kiriu, 15; Jake Kakuuchi, 17; H. Muraoka, 16; M. Kitaoka, 16.
3. K. Maruki, 14; J. Kawata, 14; Dr. Black, 12; Mr. Cohen, 20.
4. Don Doyle, 12; T. Kitaoka, 13; J. Kato, 12; W. Saito, 9.
5. M. Matsumura, 10; Roy Nagao, 11; Isao Higashi; Cy Yuguchi.
6. Ed Kato, 8; H. Yonemoto, 10; Tets Bessho; N. Kitahara, 8; Y. Matsuda, 9.
7. H. Furukawa; S. Shigekawa; F. Funakoshi; P. Tsukahara; K. Obayashi
8. T. Matsunaka; T. Kurumada; Jerry Ross; Mashie Bessho.

Joe Kishi; Fred Ikeguchi; Babe Nomura; Eddie Nagao.

As for the Umeya Sembei go held at Montebello, the dazzling darlin' of the demons, Don "Open Shop" Doyle staggered off with the top prize. Firing rounds of 85 and 80 as a 12 handicapper brought him home with a 141 net, good for a two stroke advantage over Norm Kitahara and Chuck Miyamoto who tied for second at 14'. Tom Inouye was 4th at 145.

Doyle, who ranked 3rd at the halfway mark, parlayed nines of 41-39 for a final Sunday 80 and a net 68 to climb past both Kitahara and Inouye, the 18-hole leaders. Norm bettered his opening round score by 1, 71 to 72, but still failed to hold onto the lead. Inouye, a 20 handicapper, came close in his quest for his maiden victory, with rounds of 72-73.

Final standings, with major prizes going to all, included:

1.	Don Doyle	73-68—141
2.	Norm Kitahara	80-79—143
	C. Miyamoto	73-70—143
4.	Tom Inouye	72-73—145
5.	Nob Kitaoka	74-72—146
6.	Min Sewake	75-73—148
7.	Bones Okutsu	74-75—149
8.	Mas Takashima	73-77—150

★

Over at Alondra, the Air Fliters concluded their initial club tournament of the year, an 18-hole Spring go.

George Shimabukuro was a runaway winner, carding a fine 67 net. Bunched in the 71 bracket, as distant runners-up, were George Ajioka, Karl Shimabukuro and Frank Hatakenaka. Warren Tamashiro was 5th at 73 with Burt Nakamura rounding out the prize winners at 74.

A special **High Net** prize was also awarded. This dubious honor was bestowed upon Mas Tanibata who reluctantly admitted to an 86 (net, that is).

Following the links larceny, Air Fliters were treated to a whopping luncheon at the home of member Herb Kimoto, whose wife made like a good golf widow should, and was a gracious hostess for the entire club.

8—R Shimizu, 11, A. Tengan, 9
8:30—L. Nakayama, 9, Y Tatsumi, 7—Sho Iino, 10, A. Nakazawa, 10
8:36—Starter's Time
8:42—R. Kigawa, 10, D. Lee, 11 —H. Shur, 12, T. Tanino, 11
8:48—J. Kuroda, 11, P. Tsuda, 12—L. Morimoto, 12, B. Nomura, 8
8:54—T. Shimizu, 7, K. Tatsumi, 13—H. Hashimoto, 15, H. Hashimoto, 6
9:00—G. Aratani, 7, E. Yusa, 12 —J Kato, 12, F. Funakoshi, 8
9:06—Starter's Time
9:12—E. Nagano, 7, H. Yonemoto, 10—D. Yamamoto, 5, Y. Ishida, 15
9:18—M. Matsumura, 10, M. Bessho, 7—M. Motobo, 5, P. Tsukahara, 9
9:24—T. Hayakawa, 6, J. Matsumoto, 10—B. Uragami, 14, B. Uragami, 10
9:30—D. Ogata, 8, B. Moriyama, 11—J. Ryono, 11, K. Izumi, 10
9:36—Starter's Time

10:12—H Hankawa, 4, F. Kishi,
—J. Uematsu, 8, T. Wada, 10
10:18—T. Saito, 14, T. Ogawa,
-M. Saito, 9, S. Mizukami, 13
10:24—M. Tanaka, 11, K. Yama-
a, 8—P. Hirata, 14, H. Ishi-
a, 14
0:30—L. Aihara, 9, C. Yuguchi,
—Y. Matsumoto, 8, W. Moriya,
0:36—Starter's Time
0:42—T Tomotani, 9, R. Oba-
a, 10—R. Nakagawa, 8, J. Oka-
i, 8
0:48—G. Wada, 8, M. Fukai, 10
. Aihara, 8, E. Wong, 12
0:54—R Suzukawa, 9, H. Higa-
10—T. Kawasaki, 10, F. Hata-
aka, 9
1:00—A. Nakata, 5, F. Kinoshi-
10—K. Mikuriya, 11, Art Ki-
, 13
1:05—Starter's Time
1:12—M. Narahara, 14, G. Aji-
, 11, G. Inouye, 10
1:18—G. Hayakawa, 12, K. Ha-
awa, 11—K. Yoshioka, 5, D.
imoto, 13
1:24—Y. Mikuriya, 11, H. No-
hi, 13—G. Ichien, 12, T. Owan,
1:30—D. Arakaki, 12, F. Aoya-
13—T. Kato, 15, J. Matsuda,
1:36—J. Uchimiya, 8, J. Koba-
i, 9—Lefty Uno, 12, J. Miya-
, 11
1:42—M. Sewaki, 10, T. Inouye,
-G. Oura, 18, T. Matsumura, 22
1:48—Starter's Time
1:54—F Matsumoto, 13, K. Ku-
ni, 10—S. Abe, 17, J. Niiru, 16
2:00—C. Hirata, 8, S. Takeshita,
-E. Urata, 13, G. Muto, 10
2:06—G. Seki, 7, J. Tanabe, 5—
W. Teramoto, 15, G Yamada, 13
12:12—T. Bessho, 8, C Miyamoto, 9—G. Fukushima, 7, B. Miyagi, 11

---

chi, and 10 grandchildren.

AKO, Frank Seiichi, 79, naturalized citizen of Aichi-ken, died Mar. 5. Funeral service will be held Friday at Higashi Hongwanji Temple, 7:30 p.m., under direction of Fukui Mortuary. Deceased is survived by widow Chiyoko, sons Harry K. and George, daughters Keiko, Masaka, Mmes. Helen Y. Sato and Mary N. Tanaka. eight grandchildren and one great grandchild.

ANAKA, Shigeki Christine, 42, died Mar. 4. Recitation of rosary will be held at Maryknoll Catholic Church Friday, 7:30 p.m. Mass will be held Saturday, 10 a.m., also at Maryknoll. Deceased is survived by parents Mr. and Mrs. Shigeki Tanaka and brother Lannie Shigeo.

ISHIHARA, Kikuzo, 76, died Mar. 4. Funeral service will be held Sunday, Mar. 10, 6:30 p.m. Nichiren Temple, under direction of Fukui Mortuary Deceased is survived by widow Kane, sons Kikuo and Shigeo, daughters Setsuko and Mrs. Sachiko Suguro.

AGAO, Fusako, 71, Okayama-ken. died Mar. 3. Funeral service was held last night at Nichiren Temple. Deceased is survived by widower Sakichi. daughter Mrs. Chitose Kawabe and two grandchildren, Dennis ken, died Mar. 1. Funeral service was held Wednesday at Nishi Hongwanji Temple. Deceased is survived by widow Koharu, son George Kow, daughters Grace K. Maruki and Mrs. Rosie K. Kakuuchi, and four grandchildren.

TAKAHASHI, Taka, 64. Fukuoka-ken, died Feb. 28. Funeral service was held Saturday. Deceased is survived by widower Masakichi and five sons, Tooru, Shigeru, Noboru, Tetsuo and Toshio.

Fun Tour Reunion

A gala evening of fun and memories was enjoyed by sixty members of past Nisei Fun Tours at their annual reunion held at New Ginza Restaurant in Li'l Tokyo.

Door prizes were won by Mmes. Sakaye Kato, Seiko Tomita, Misses Shiz Akasaki, and Messrs. Mas Kato, Al Tamura, Ed Masumoto. and Phil Jordan.

Included in the group were former tour members planning to join the Spring Nisei Fun Tour sponsored by Taiyo-Do Travel Service. It was announced that last minute reservations are still being accepted by tour leader Fred Takata at Tour Headquarters, 327 E. First St., Los Angeles 12, MA 5-1505.

Fukui Mortuary
"Since 1918"
707 Turner St. Los Angeles 12, California
MA. 6-5825

Shimatsu-Ogata-Kubota Mortuary
(Formerly Mission Nisei Mortuary)
911 Venice Blvd. Los Angeles 15 Richmond 9-1449

TOYO PRINTING CO.
LETTERPRESS - OFFSET - LINOTYPING
309 S. San Pedro St. MAdison 6-8153

EMPIRE PRINTING CO.
SEE US FOR WEDDING ANNOUNCEMENTS
114 Weller St. MAdison 8-7060

Subscribe to Crossroads

Enclosed please find four dollars ($4.00) for one year's subscription to CROSSROADS, the Los Angeles Nisei Weekly, 210 South San Pedro Street, Los Angeles 12, California.

( ) New ( ) Renewal

NAME..........

ADDRESS..........

CITY.......... ZONE..........

Please make checks or money orders payable to CROSSROADS

---

tion of Fukui Mortuary. Deceased is survived by widow Miye, sons Albert Yoneo, James, Charles, daughters Mmes. Terry Teruko Ikari, Sally Sachiko Yabaki and nine grandchildren.

* * *

YANASE, Kuni, 80. Wakayama-ken, died Mar. 10. Funeral service was held last night at Koyasan Buddhist Temple. Deceased is survived by son George, daughters Mmes. Masako Furuta and Dorothy Oda, 10 grandchildren and seven great grandchildren.

* * *

NODA, Michi, 64, Hanford, died Mar. 11. Funeral service was held yesterday morning at Hanford First Presbyterian Church. Deceased is survived by widower Tomiko. son Keiichi and daughter Mrs. Sachi Toshiyuki.

* * *

KOBATA, Tsuyoshi, 84, Fukushima-ken and Long Beach resident, died Mar. 10. Funeral ser-

Southwester Law School and Loyola University with a number of our board members. His sincerety and leadership ability have long been recognized by the many community and service organizations he has served, including the 31st Congressional Democratic Council, Leimert Park Community Democratic Club, Friendship Day Camp, Community Relations Conference of Southern California, YMCA, Welfare Planning Council and others."

The 45-year-old attorney and retired police lieutenant is married and has two daughters.

Volunteers serving on the Tom Bradley Campaign Committee from the West Jefferson Democratic Club are Atty. Frank Chuman, a vice-chairman; Attys. George Shibata, Toshiro Hiraide and Mark Kiguchi and Carl Tamaki, Kango Kunitsugu, Don Matsuda, Akira Yoshida and Art Takei.

BEN MURAYAMA
REAL ESTATE - INSURANCE

KAWAFUKU
EXCLUSIVE
JAPANESE FOOD
SUKIYAKI and COCKTAIL BAR
204½ E. First MAdison 8-9054

FUKUI M
"Sinc
707 Turner St. Los Ange

Shimatsu-Ogata
(Formerly Missi
911 Venice Blvd. Los A

TOYO PR
LETTERPRESS - O
309 S. San Pedro St.

EMPIRE PR
114 Weller St.

Subscribe t

Enclosed please find four
subscription to CROSSRO
Weekly, 210 South San P
California.

( ) New

NAME..........

ADDRESS..........

CITY..........

Please make checks or money

---

nniversary Fete a 'Wedding'

A unique, unusual and touching wedding ceremony was conducted last Saturday at Nishi Hongwanji when Eju Fujimoto and Kiyoshi Fujimoto were united in wedlock.

A host of friends and well-wishers and petite flower girls were on hand and a festive reception followed.

Only difference was the couple was already married.

The groom, now 76, and the enchanting bride, 67, repeated their nuptial vows to celebrate their 50th wedding anniversary.

First to Open

Fujimoto is the first Japanese to operate a restaurant in Beverly Hills, having opened a business in 1929 up to the war. Mr. and Mrs. Fujimoto are the parents of two girls and two boys. Their daughter, Mrs. Merijane Yokoe, a staunch JACL supporter, died only a year ago.

To celebrate their "wedding," a second honeymoon is in prospect. They will leave for a trip to Japan next Saturday.

West Adams

The Rev. David Unoura will preach on the subject "Christ Is Relevant for Life Today" next Sunday morning.

Sunday, 7:30 p.m.—Dr. Albert Holt, missionary to India.

The Projects

The youth of the church are busily planning and preparing their projects for the conference. They are currently working on display booths on the missionaries whom are Church supported as well as on the various speakers.

Mrs. Ruby Zoriki is general chairman of the conference. Refreshments and fellowship time will be held each evening.

Senshin Buddhist

Sunday School begins at 9:30 a.m. with the Rev. Tetsuo Unno delivering the sermon. The 11 a.m. English service chaired by the Jr. YBA, the Rev Unno will speak to the Sangha.

RAFU BRAKE SHOP
Wholesale & Retail
COMPLETE AUTO REPAIRS
Tom Ujimori
5083 E. 3rd St. AN 2-0391

BEN MURAYAMA
REAL ESTATE - INSURANCE
Business Opportunity
301 East 1st St.
MA. 6-9445 Res. NO. 5-4322

FUKUI MORTUARY
"Since 1918"
707 Turner St. Los Angeles 12, California MA 6-5824

Shimatsu-Ogata-Kubota Mortuary
(Formerly Mission Nisei Mortuary)
911 Venice Blvd. Los Angeles 15 Richmond 9-1449

TOYO PRINTING CO.
LETTERPRESS - OFFSET - LINOTYPING
309 S. San Pedro St. MAdison 6-8153

EMPIRE PRINTING CO.
114 Weller St. MAdison 8-7060

PARTNERS

8 — Friday, February 15, 1963
210 S. San Pedro Street
*CROSSROADS
Los Angeles, California

SPORTS

Postponed Best Ball Uncertain

Did any of you guys ever stop to realize that when these hit-and-run storms pour down their earth-saving moisture, it's always on a weekend? No doubt facts and figures will prove it rains just as often on a Tuesday or Thursday as often as Saturday or Sunday. but you certainly won't be able to convince the Sunday golfer or Saturday horseplayer.

As it turned out, the first rain in 300 days decided to visit us prior to the first SCNGA tournament of the year—causing as much havoc with the schedule as with traffic at flooded intersections.

President Joe Kishi announced yesterday that the postponed Partner Best Ball Tournament has been definitely rescheduled for Sunday, Mar. 31, at Fox

Latest word we have is that President Joe Kishi is frantically trying to resked the Partner Best-Ball go with Fox Hills as soon as possible. No definite date is being bandied about, yet, but the Best Ball **will not** be held **this** Sunday (Feb. 17) for sure!

There is a possibility February 24th might be opened up but we won't make any guesses at this time. Once the date and times are confirmed, everyone will be notified.

★

Meanwhile John Ty Saito and his handicap crew are diligently back on the job.

The first of the year's two general meetings of the handicap board was held at the New Moon with 12 clubs represented. In addition, Prexy Kishi and Treasurer Tosh Hayakawa were on hand to map out the program.

A total of 5000 report cards (like in school, you know) and 500 course rating cards for 1963 were distributed to all member clubs. Unanimously passed was the motion to enforce all 1963 rules. These "dos" and "don'ts" all appear on the back of the report cards.

Tom Matsunaga of Top Notch was the winner of the monthly balls award (it could be worded differently I guess) with a fine 66 net on the difficult Fox Hills course—according to differential, this would be equivalent to a 63 net at Rio Hondo.

Close behind Tom were four Top Fliters with 65 nets. They were George Endo (73-8), Jack Maeshiro (76-11), Lefty Uno (77-12) and Hank Yamagata (72-7). In the 66 bracket was Mits Sugimoto, LB, 75-9. At 68 were Kyodo's Bob Fukuhara and Tsuneo Tomatani John Matsumoto of Brookside. (The SCNGA is making all ball gifts this year).

Six penalties, all to members-at-large, were assessed for January. All members are reminded that cards must be turned in even if the member does not play during the month. Only temporary leave of absence will excuse a member from reporting.

As soon as necessary cards are printed, Sho Iino, chairman of the elusive members-at-large, reports he will send out monthly notices of handicaps and penalties to each member. Additional report cards for members desiring them are available at 2421 W. Jefferson, where the handicap files are kept, or by phoning Iino.

Next meeting of the board will be held at Rudi's on Crenshaw. Clubs designated to attend are Top Notch, Par Flite, West Los Angeles and Air Flite. The confab will be Monday, Mar. 11, 7 p.m. If the postponed best ball tourney is held after this date, the new March handicaps will be in effect, Saito added.

★

Along the club front . . .

Par Flite of Fox Hills, the Wednesday boys of the SCNGA, held an 18-hole medal tournament Jan. 30 with George Yamada coming out on top via an 83-12—71.

A close second was Art Shur with a net 72 fashioned via an 81-9. Fred Nakawatase (87-12) and Stan Furuta (91-16) deadlocked for third with Fred defeating Stan in an 18-hole playoff by four strokes. Nakawatase won with an 85-12—73 score. All prizes were donated by Penthouse Clothes.

★

On the other side of town, Max Fliters have been quietly engaging in club vendettas.

Lyle Nakano of Kyoto Sukiyaki hosted a novel tourney for the Montebello Mauraders, donating free drinks to all the winners if they promised to imbide at watering holes other than his own.

Don Doyle, a tea-tippler, was the 36-hole victor at 139. Knotted for second at 141 were Tets Bessho, Norm Kitahara and Ted Nakao. (No problem for Lyle so far). At the 143 mark came Benny and Bones (now there could be trouble, Lyle). Hank Yonemoto managed "in the money" with a 144.

MF, which is suddenly blossoming into a club hot for trophies, then staged a Ted Nakao Trophy round with ace body bender Roy Nagao proving his adeptness with the golf sticks. Chuck Miyamoto and Tom Inouye deadlocked for second while Doyle, Kow Maruki and Norm Kitahara were tied for fourth. No scores were noted, only the fact that Nagao had won.

—:— NOTICE —:—

SCNGA golfers who can get away Wednesday, March 6, have a wonderful opportunity to do some good and play at Griffith Park at the same time. Crossroads has received word that a "Dick Jung Golf Tournament" is being held on that date. The 18-hole medal play will be contested on the Harding course. Entry fee is $10, with entry deadline set for Feb. 24. Tee off times are available from 7 a.m. to 11 am. For further information read CR to S on page 2. (And if you can't stand reading that guff, additional info is available at MA 3-1213.)

---

8 — Friday, February 22, 1963
210 S. San Pedro Street
*CROSSROADS
Los Angeles, California

SPORTS

Best Ball Reset For March 31st

Partner Best Ball Tournament has been rescheduled for Sunday, Mar. 31, at Fox Hills. This was the information passed along to us by SCNGA prexy Joe Kishi just prior to presstime last week.

In answer to anticipated queries, it is added that nothing could be done about the lengthy delay. "As it was, we were lucky to get a March date," Kishi said.

The postponement is expected to raise havoc (limited) with a number of items—such as starting times. Crossroads has not yet been informed as to exact tee-off time so we are not sure whether original starting times and foursomes will remain intact as earlier announced.

When final details are reorganized, we will joyfully pass along the info to youse guys.

★

The Dick Jung Golf Tournament announcement made in this corner last week has received a gratifying response from many SCNGA members. Inasmuch as many swingers go at it Wednesdays, quite a few of the boys have requested entry blanks and starting times.

Those of you who asked us to enter for you are reminded that official entry requires **prepayment** of the $10 entry fees. Inasmuch as the SCNGA has nothing whatsoever to do with this event, you can't rely on a telephone call and a "I'll take care of it later when I see you" comment.

In case there are others who are still wondering if you can enter, according to the latest information we have, starting times are still available up to deadline time which is **this** Sunday, Feb. 24.

Inasmuch as time is short, the safest way for late-comers to enter would be to write direct to the sponsoring Los Angeles Chinese Golf Club, c/o Doris Lum, 445 Cottage Home street, Los Angeles 12. Information required is name, address, telephone number, handicap and a $10 check. (For those who can't or won't take the time to write, you can get an entry blank at the Crossroads office or at the bar at Man Jen Low from Frank). The tourney is Mar. 6.

★

On the club front, not much to offer except the Max Flite boys at Montebello. They are staging a 36-hole Umeya Sembei Tournament March 3 and 10. (They're calling it the first annual so I reckon MF is assured of sembei every year). Tournament Chairman Hank Yonemoto is also firming up plans for the Max Flite Invitational being held at Ojai on the 24th of March.

Pairings for the Umeya shindig were announced by Prexy Kow Maruki yesterday. A field of 40 is ready:

6:18—Don Doyle, 12; Fred Horiguchi, 23; Tom Matsumura, 23; Sam Shimizu, 20; Ken Hochi, 20.

6:25—Tom Inouye, 20; Jake Kakuuchi, 17; George Oura, 17; Kuni Yoshioka, 16; Hide Muraoka, 16.

6:32—Nob Kitaoka, 16; Hiro Kiriu, 15; Bones Okutsu, 15; Mickey Shinoda, 15; Sam Iwamoto, 14.

6:39—Toasty Okutsu, 15; Joe Kawata, 14; Kow Maruki, 14; Jim Masamitsu, 14; Ben Nakasone, 14.

6:46—Mas Takeshima, 14; Tak Kitaoka, 13; Jime Shigeishi, 13; Jim Kato, 12; Sam Yamashita, 12.

6:53—Seichi Shinoda, 12; Roy Nagao, 11; Min Sewake, 11; Mike Matsumura, 10; Hank Yonemoto, 10.

7:00—Yas Masuda, 9; Chuck Miyamoto, 9; Yosh Shimizu, 9; Tets Bessho, 8; Ed Kato, 8.

7:07—Norm Kitahara, 8; Fred Funakoshi, 8; Hank Furukawa, 8; Mashie Bessho, 7; Eddie Nagao, 7.

★

Crossroads is currently battling the task of bringing all SCNGA rosters up to date. New members of clubs are asked to be patient, but if you're not, it would actually help us. If any SCNGA member is **not** receiving his valuable Crossroads newspaper, please call this office, MAdison 3-1213 and we will rectify such a tragic omission.

And we're still waiting for official rosters from a couple of clubs.

Wednesday, March 6, an invitational golf tournament is being held for Dick Jung. Sponsored by the LA Chinese Golf Club and Chinatown Optimist Club, the event is being staged at Griffith Park's Harding course, tee times from 7 to 11 a.m.

Entry fee for the 18 hole medal play is $10 with Sunday, Feb. 24, designated as the entry deadline. Of the $10, $2.50 pays the greens fee and the remainder will be turned over to Dick. Numerous merchandise prizes and trophies will be awarded the various winners and all are being donated.

CR to S has always followed a policy of publicizing and endorsing worthy benefit events. This is one which we wish to do more.

As the official publication for the 400-strong SCNGA, we personally ask as many members as possible to participate in the event. We have a number of entry blanks at the office and realizing most Wednesday players have regular foursomes, you can retain your group intact and garner a preferred starting time if this office is contacted soon enough.

---

8 — Friday, March 1, 1963
210 S. San Pedro Street
*CROSSROADS
Los Angeles, California

SPORTS

Partner Best Ball Entries Still Open; Dick Jung Tourney Times in Mail

We expected to be able to publish the official starting times for the benefit of those who entered the Dick Jung Benefit Golf Tournament at Griffith's Harding Course Wednesday, Mar. 6. Chinese Golf Club members guaranteed delivery of lineup in time for CR publication — but — like Gen Chiang Kai Jones — failed to come through when the chips were blue. Pairings were made Wednesday evening. Entrants not notified by mail or phone should call Al Hing, RI 7-2656.

★

A number of inquiries have passed the question box recently concerning the postponed Partner Best Ball Tournament which has been reskedded for Sunday, Mar. 31.

According to the latest information we have garnered from the tourney chairmen, SCNGA members who did not enter the first time around may do so now providing they have a partner. "Late" entrants may enter by simply producing the required $20 per team to either Luis Aihara or Yas Tatsumi.

As far as we know to date, original starting times and foursomes might have to rearranged depending upon the starting times issued. The revised lineups will appear on these pages prior to the tournament.

★

Over at Rio Hondo, the following two Sundays have been set aside for Top Flite's 36-hole Presidents Trophy race, presented this year by Prexy Frank Tsuchiya.

Tournament chairman Chuck Hirata asked that all players report early. He also adds that club members should **not** bring guests due to the shortage of starting times already.

Defending Champion Hi Higashi, with his handicap slashed two strokes, will be facing stiff competition as the lo handi boys have been burning up the course with 64 and 65 nets of late. Hank Yamagata, George Endo, Duke Ogata. Babe Nomura, and Chick Hinaga have been honing their games for a 36-hole charge.

★

Western and El Patio clubs engaged in their initial venture into inter-club competition last Sunday with the launching of a 36-hole "This" and "That" tournament.

Halfway leader in the "This" flite playing Baldwin Hills is Fumio Oshita of Western, with a 76-11—65. Fumio Kinoshita of EP and Western's Aki Niwa are knotted for second with identical 79-10—69s. Low gross round of the afternoon belonged to El Patio's Al Nakata. his 75 giving him a net 70 and a share of 4th place with club-mates Kats Yoshioka and Ted Okuno.

Bracketed along at 71s is Dave Arakaki (EP) while Westerners John Endow and Yas Aochi are situated in striking distance with

(Continued on page 6)

Course Ratings

John Ty Saito asks Club Chairmen to hold club handicap reports for March. A request is in order to lower course ratings by one stroke and a decision is being awaited from the SoCal Public Links.

---

s in all
MFers,
fortune
ils at a

. . .
page 8)
g a 76 as a 4
l Westerners
e scores then
no's 73 down
ha with a 78.
s, the "That"
Vestern boys
Vestern again
Hori fashion-
for a 65 net
d over EP's
o wound up
Shimabukuro
ile Al Keimi
boys, Tak
iri with 72s.
nd Dan Fuji-
EP colors in

verse courses

Marauders,
uise of Max
ir 36-hole
ey this Sun-
s lined up at
with no last
pected.
he switch in
aring below.
Prexy Kow
ns will have

2; Fred Hori-
tsumura, 23;
n Hochi, 20.
ara, 8; Fred
Funakoshi, 8; Hank Furukawa, 8; Mashie Bessho, 7; Eddie Nagao, 7.

6:32 — Yas Masuda, 9; Chuck Miyamoto, 9; Yosh Shimizu, 9; Tets Bessho. 8; Ed Kato, 8.

6:39 — Seichi Shinoda, 12; Roy Nagao, 11; Min Sewake, 11; Mike Matsumura, 10; Hank Yonemoto, 10.

6:46—Mas Takeshima, 14; Tak Kitaoka, 13; Jime Shigeishi, 13; Jim Kato, 12; Sam Yamashita, 12.

6:53 — Toasty Okutsu, 15; Joe Kawata, 14; Kow Maruki, 14; Jim Masamitsu, 14; Ben Nakasone, 14.

7:00 — Nob Kitaoka, 16; Hiro Kiriu, 15; Bones Okutsu. 15; Mickey Shinoda, 15; Sam Iwamoto, 14.

7:07 — Tom Inouye, 20; Jake Kakuuchi, 17; George Oura, 17; Kuni Yoshioka, 16; Hide Muraoka, 16.

News on the SCNGA Golfing Front . . .

(Contniued from page 8)

At Whittier, the "This" Flite ended up a clean sweep for the El Patio boys as Fumio Kinoshita. Kats Yoshioka and Al Nakata finished 1-2-3.

Fumio compiled a 142 total (69-73) to win by one from Kats (70-73). Nakata, who had low gross for each week, parlayed rounds of 70-74 for a 144 total. Al is a five handicapper. Others ranking high included:

4.	Aki Niwa (w)	69-75—144
5.	Fumio Oshita (w)	65-82—147
6.	John Endow (w)	72-77—149
	Ted Okuno (ep)	70-79—149
8.	D. Arakaki (ep)	71-79—150
9.	Rich Nimura (w)	73-78—151
	Haru Okino (w)	73-78—151
	Jim Okano (w)	75-76—151

"That" Flite at Fox found first round leader Mac Hori of Western scrambling to hold his lead and managed to retain a two stroke advantage at the end, 145 to 147 against mate Tak Tanino. Mac had rounds of 65-81 with his 11 handi. Tanino, low gross man for the day with a 75, had a first round 72.

El Patioites Pop Karasawa and Al Keimi tied for third with 148s, Pop via 70-78 and Keimi with his 72-76. Fifth went to Tom Asahina of Western, 153.

The other finishers:

6.	Pete Hirata (w)	70-77—156
	Walt Moriay (w)	80-76—156
	Nip Fujimoto (ep)	80-76—156
9.	Pino Kushida (w)	80-77—157
10.	H. Ishihara (w)	81-78—159
	D. Fujimoto (ep)	74-85—159
	Al Abe (ep)	75-84—159

Top Flite

Dick Izuno proved himself the best "wind" player Sunday at Rio Hondo as he carded a 75-8-67 for a slim 1 stroke lead over Kayo Kuratani at the midway point in the Top Flite 36-hole President's Cup tournament.

Lloyd Nakayama, situated in the 69 slot, had a chance for the lead but slipped to bogeys on the final two holes. Reggie Suzukawa (80-9-71) is in 5th behind Lefty Uno (81-11-70) while a half dozen swingers are comfortably residing in the 72 bracket.

They include Babe Nomura, Kaz Shimizu, Cliff Suzukawa, Yas Tatsumi, George Yamata and Bob Moriyama.

Apologies to TFers, but space does not permit including Sunday's foursomes. All are asked by Tourney Chairman Chuck Hirata to be on the course by 6 a.m. There will also be a short breakfast meeting after the round at which time Prexy Frank Tsuchiya will present awards.

Handicap General John Ty Saito relays the important information this week that all SCNGA Handicap Cards are due Sunday, Mar. 10, as usual, from all 14 clubs. Reduced handicaps will be discussed in next issue before the March cards are due as we are waiting for a few more pertinent notes.

Up for discussion will be the important items of inactive and new memberships as well as tentative planning for the social calendar and schedule of tournament play upcoming.

★

The annual Nisei Pioneer Club's Las Vegas trek will embrace 36 couples thus far, according to co-chairmen Dr. Fred Fujikawa and Ty Saito. The Pioneers and guests will head for the Hotel Tropicana and remain April 19-20-21 with the golf tournament slated for the posh New Tropicana Golf course Saturday, Apr. 20.

News on the SCNGA Golfing Front . . .

(Contniued from page 8)

One of his mates reports that Herb, a 14-15 handicapper, was the self-inflicted victim of a "hangover," having felt his oats the night before. (Could be he'll try the same route again next Sunday if the results are identical.)

★

Par Flite

It was nice to hear from the Wednesday boys this week. Par Flite held an 18-hole medal High-ow handicap tournament with the following results:

High Handicap

1.	Stan Furuta	86 (15)—71
2.	George Yamada	87 (13)—74
3.	Dr. Ben Tamaki	90 (15)—75
4.	Tok Onoda	90 (14)—76

Low Handicap

1.	Dr. Ron Kigawa	82 (10)—72
2.	Dr. Yukio Nakama	83 (10)—73
3.	Dr. Arthur Hahn	83 (9)—76
4.	Art Shur	86 (9)—77

The following Wednesday, the low handicappers each won their playoff matches with Kigawa, Nakam, Hahn and Shur ranking 1-2-3-4 in the final prize listings. Ron took down an $18 gift certificate with the minor placings worth $10, $7 and $5. Each first round winner received three balls

---

Tarumoto Fires Ace In SCNGA Partner Linkfest

The golfing partner of George Ige and Fumio Misaki, unattached members, teamed up to win the SCNGA Partner Best Ball tournament at Fox Hills yesterday in a field of 224 players.

Ige and Misaki nosed out Kats Nakamura and Yas Matsuda of Max Flite by one stroke, firing a 11-under-par 61 to win a set of pro model golf irons. The runner-ups won a set of woods.

The excitement of the tourney was the ace scored by cigar-smoking dentist, Dr. Sho Tarumoto on the par 3 130-yard number six hole. He used a well hit 8-iron to score his first hole-in-one. Playing in the foursome with the skilled molar excavator were the low scoring partners of Nakamura and Matsuda and his team partner, Dr. Wally Nagata.

Summary of results follow:

Results of Partner Best Ball Tournament
Fix Hills — March 31, 1963

1. George Ige 6, F. Misaki 12—net 61
2. Kaz Nakamura 15, Y. Matsuda 10—net 62
3. B. Matsuoka 19, H. Tamanaka 10
H. Muraoka 16, Fred Harada 9
Robert Asato 8, Barney Kim 5
B. Okumura 16, F. Shiroma 11
J. Isobe, S. Saito
T. Onoda 12, Min Yoshizaki 6—net 63
9. Nob Kitahara 8, Toast Okutsu 15
H. Yamada 17, S. Nitta 10
K. Obayashi, H. Nasu—net 64

-:- Partner Best Ball Starting Times -:-

6:00—N. Kitahara, 8, T. 0kutsu, 15—B. Matsuoka, 19, H. Tamanaka, 10.
6:06—W. Lee, 7, J. Marumoto, 12—H. Yamada, 17, S. Nitta, 10
6:12—H. Tamura, 7, K. Nakata, 13—H. Furukawa, 8, S. Shigekawa, 7
6:18—R. Okuda, 11, T. Yanagi, 14—M. Mizushima, 12, J. Shimabukuro, 15
6:24—W. Tamashiro, 7, G. Shimabukuro, 14—H. Muraoka, 16, F. Harada, 9
6:30—D Izuno, 8, F. Nagai, 12—E. Fujimoto, 14, N. Fujimoto, 18
6:36—J. Endo, 4, S. Yokoyama, 12—M Matsumura, 8, S. Kishimoto, 19
6:42—T. Tajiri, 11, R. Nimura, 9—T. Okuno, 10, A. Keimi, 12
6:48—S. Takeuchi, 11, T. Uchizono, 9—T. Asato, 9, S. Suetani, 8
6:54—S. Hirashima, 14, J. Kishi, 7—T. Onoda, 12, M. Yoshizaki, 6
7:00—K. Maruki 14, N. Kitaoka, 16—T. Matsunaga, 7, T. Kuramada, 4
7:06—F. Okita, 10, A. Niwa, 9—G. Noji, 8, S. Nakano, 9
7:12—H. Kiriu, 15, I. Higashi, 13—M. Hori, 10, K. Osajima, 9
7:18—M. Masunaka, 11, R. Nagao, 11—G. Okano, 3, H. Okino, 9
7:24—K. Nakamura, 15, Y. Matsuda, 10—S. Tarumoto, 6, W. Nagata, 13
7:30—Starter's Time
7:36—T. Asahina, 12, H. Sano, 11—R. Asato, 8, B. Kim, 5
7:42—B. Okumura, 16, F. Shiroma, 11—W. Sasaki, 15, B. Tamaki, 15
7:48—P. Ryono, 7, A. Noda, 14—C. Saito, 15, Y. Aochi, 10
7:54—B. Fukuhara, 10, T. Nakase, 8—H. Yamagata, 6, M. Tanibata, 11
8:00—N. Igauye, 12, V. Yamane, 9—A. Shur, 9, C. Hiroshige, 10
8:06—Starter's Time
8:12—J Araki, 12, H. Kuwanoe, 13—R. Yamahata, 12, Y. Nakama, 10
8:18—B. Chong, 9, J. Mihara, 16—J. Ross, 5, B. Morita, 10
8:24—G. Ige, 6, K. Shimabukuro, 8—K Shimizu, 11, A. Tengan, 9
8:30—L. Nakayama, 9, Y Tatsumi, 7—Sho Iino, 10, A. Nakazawa, 10
8:36—Starter's Time
8:42—R. Kigawa, 10, D. Lee, 11—H. Shur, 12, T. Tanino, 11
8:48—J. Kuroda, 11, P. Tsuda, 12—L. Morimoto, 12, B. Nomura, 8
8:54—T. Shimizu, 7, K. Tatsumi, 13—H. Hashimoto, 15, H. Hashimoto, 6
9:00—G. Aratani, 7, E. Yusa, 12—J Kato, 12, F. Funakoshi, 8
9:06—Starter's Time
9:12—E. Nagano, 7, H. Yonemoto, 10—D. Yamamoto, 5, Y. Ishida, 15
9:18—M. Matsumura, 10, M. Bessho, 7—M. Motobo, 5, P. Tsukahara, 9
9:24—T. Hayakawa, 6, J. Matsumoto, 10—B. Uragami, 14, B. Uragami, 10
9:30—D. Ogata, 8, B. Moriyama, 11—J. Ryono, 11, K. Izumi, 10
9:36—Starter's Time
9:42—F. Ikeguchi, 6, Y. Tatsumi, 10—J. Maeshiro, 10, G. Yamagata, 9
9:48—B. Nakamura. 11, T. Naritoku, 14—E. Kato, 8, J. Kikuchi, 17
9:45—S. Yamashita, 11, B. Nakasone, 14—G. Kawakami, 13, F. Ota, 11
10:00—H. Toyama, 11, J. Horikawa, 8—A. Hahn, 9, F. Nakawatase, 11
10:06—Starter's Time
10:12—H Hankawa, 4, F. Kishi, 10—J. Uematsu, 8, T. Wada, 10
10:18—T. Saito, 14, T. Ogawa, 8—M. Saito, 9, S. Mizukami, 13
10:24—M. Tanaka, 11, K. Yamahata, 8—P. Hirata, 14, H. Ishihara, 14
10:30—L. Aihara, 9, C. Yuguchi, 10—Y. Matsumoto, 8, W. Moriya, 11
10:36—Starter's Time
10:42—T Tomotani, 9, R. Obazawa, 10—R. Nakagawa, 8, J. Okazaki, 8
10:48—G. Wada, 8, M. Fukai, 10—H. Aihara, 8, E. Wong, 12
10:54—R Suzukawa, 9, H. Higashi, 10—T. Kawasaki, 10, F. Hatakenaka, 9
11:00—A. Nakata, 5, F. Kinoshita, 10—K. Mikuriya, 11, Art Kirita, 13
11:05—Starter's Time
11:12—M. Narahara, 14, G. Ajioka, 11, G. Inouye, 10
11:18—G. Hayakawa, 12, K. Hayakawa, 11—K. Yoshioka, 5, D. Fujimoto, 13
11:24—Y. Mikuriya, 11, H. Noguchi, 13—G. Ichien, 12, T. Owan, 11
11:30—D. Arakaki, 12, F. Aoyama, 13—T. Kato, 15, J. Matsuda, 13
11:36—J. Uchimiya, 8, J. Kobayashi, 9—Lefty Uno, 12, J. Miyazaki, 11
11:42—M. Sewaki, 10, T. Inouye, 18—G. Oura, 18, T. Matsumura, 22
11:48—Starter's Time
11:54—F Matsumoto, 13, K. Kuratani, 10—S. Abe, 17, J. Niiru, 16
12:00—C. Hirata, 8, S. Takeshita, 12—E. Urata, 13, G. Muto, 10
12:06—G. Seki, 7, J. Tanabe, 5—W. Teramoto, 15, G Yamada, 13
12:12—T. Bessho, 8, C Miyamoto, 9—G. Fukushima, 7, B. Miyagi, 11

BEST BALL (CONT.) MARCH 31

Jim Yamamoto Wins SCNGA Monthly Prize With 72-13--59

Jim Yamamoto of Top Flite won the monthly prize of one dozen balls with a sensational net 59. He shot a 72 with a handicap of 13 at the Rio Hondo Course.

Second and third places were won by Fred Matsumoto of Top Flite with a 76-15-61 net and Mas Tanibata of AF with a 75-12-net 63. Tied for fourth were: Steve Yokoyama of Parflite with a 79-12-67, Fumio Oshita of Western with 76-11-65, Lou Iriye of Thunderbird with a 76-10-66 and Yas Tatsumi of Top Flite with a 72-8-64. Tied for eighth: Kei Mikuriya (BR) 76-12-64, Tats Nakase (Kyodo) 75-9-66, Shingo Shima (Kyodo) 80-14-66, Jim Kobayashi (OC) 75-10-65, K. Nakanishi (LB) 76-11-65.

For the first time in the SCNGA history, ALL the course ratings used by the members are being reduced by one stroke. This important change will take place as of March 1, so all members are so informed. A special telephone ballet was taken so that all clubs could take part and the vote was 8 to 6 in favor of reducing all course ratings.

The April meeting will be held at Paul's Kitchen on West Jefferson on Thursday, April 11 at 7 p.m. with chairmen Air Flite, Par Flite, Top Notch and WLA. participating. All Handicap Chairmen are warned that unless Report Cards and the Low Net Member is in the hands of the SCNGA by the 10th, prizes will not be awarded such clubs even though that club is low for the month.

Yamamoto shoots 59 for February low

Jimmy Yamamoto of Top Flite won the monthly SCNGA award for February with a sensational 72-13—59 at the Rio Hondo course.

Second and third for the month were Fred Matsumoto of Top Flite with 76-15—61 and Mas Tanibata of Air Flite with 75-12—63. Tied for fourth were Steve Yokoyama of Par Flite with 67, Fumio Oshita of Western with 65, Lou Iriye of Thunderbird with 66, and Yas Tatsumi of Top Flite with 64. Next were Kei Mikuriya of Brookside 64, Tats Nakase of Kyodo 66, Shingo Shima of Kyodo 66, Jim Kobayashi of Orange County 65, K. Nakanishi of Long Beach 65.

All course ratings used by members are being reduced by one stroke.

The next meeting will be held Apr. 11, 7 p.m. at Paul's Kitchen on Jefferson with Air Flite, Par Flite, Top Notch, and WLA participating.

All handicap chairmen were asked to turn in reports and low net scores to the SCNGA by the 10th to be eligible for monthly low prizes.

Jim Yamamoto Shoots SCNGA February Low

Jimmy Yamamoto of Top Flite won the monthly SCNGA award for February with a sensational 72-13—59 at the Rio Hondo course.

Second and third for the month were Fred Matsumoto of Top Flite with 76-15—61 and Mas Tanibata of Air Flite with 75-12—63. Tied for fourth were Steve Yokoyama of Par Flite with 67, Fumio Oshita of Western with 65, Lou Iriye of Thunderbird with 66, and Yas Tatsumi of Top Flite with 64. Next were Kei Mikuriya of Brookside 64, Tats Nakase of Kyodo 66, Shingo Shima of Kyodo 66, Jim Kobayashi of Orange County 65, K. Nakanishi of Long Beach 65.

All course ratings used by members are being reduced by one stroke.

The next meeting will be held Apr. 11, 7 p.m. at Paul's Kitchen on Jefferson with Air Flite, Par Flite, Top Notch, and WLA participating.

All handicap chairmen were askee to turn in reports and low net scores to the SCNGA by the 10th to be eligible for monthly low prizes.

Tarumoto in hole-in-one

Par was smashed all the way up and down the line as 224 golfers turned out on Sunday for So. Calif. Nisei Golf Association sponsored best ball tournament at Fox Hills.

Winner of the tandem competition were George Ige and Fumio Misaki with net 61.

Second were Kats Nakamura and Yas Matsuda with 62.

Six tied for third with net 63s. They were B. Matsuoka-H. Tamanaka, H. Muraoka-Fred Harada, Tok Onoda-Min Yoshizaki, Robert Asato-Barney Kim, B. Okumura-F. Shiroma, J. Isobe-S. Saito.

Three duos posted net 64s. They were Nob Kitaoka-T. Okutsu, H. Yamada-S. Nitta, K. Obayashi-H. Nasu.

Highlight of the day's golfing was Dr. Sho Tarumoto's hole-in-one on the par three sixth at Fox Hills. He sank his ace on the 130-yard hole, using an 8-iron. He was in the company of K. Nakamura, Y. Matsuda, and Wally Nagata.

---

12 — Friday, March 29, 1963 *CROSSROADS
210 S. San Pedro Street Los Angeles, California

Tandem B Ball AOK (Maybe)

The way Ole Sol is operating these days, it's a pretty good bet the long-awaited SCNGA Partner Best Ball tournament will hit the fairways this Sunday at Fox Hills CC.

It is turning out to be difficult, more than somewhat, to determine the exact size of the field—what with some jokers ending up with two partners—others officially entered but not even in town—and such an unexpected disruption such as Satsuki Shigekawa's stomach deciding to revolt and lay the man out with an ulcer-induced kayo punch for a 10-count.

As it stands, there will be somewhere in the vicinity of 100-plus tandems firing away from the top prize of a set of irons for each winning partner. Runners-up will receive a new set of woods for their combined efforts.

From here, the prize list extends all the way down to balls, the exact number depending upon the number of eventual deadlocks. The more sought-after awards will range in value from alpaca sweaters to golf shoes (and new handicaps).

-:- Partner Best Ball Starting Times -:-

6:00—N. Kitahara, 8, T. 0kutsu, 15—B. Matsuoka, 19, H. Tamanaka, 10.

6:06—W. Lee, 7, J. Marumoto, 12—H. Yamada, 17, S. Nitta, 10

6:12—H. Tamura, 7, K. Nakata, 13—H. Furukawa, 8, S. Shigekawa, 7

6:18—R. Okuda, 11, T. Yanagi, 14—M. Mizushima, 12, J. Shimabukuro, 15

6:24—W. Tamashiro, 7, G. Shimabukuro, 14—H. Muraoka, 16, F. Harada, 9

6:30—D Izuno, 8, F. Nagai, 12—E. Fujimoto, 14, N. Fujimoto, 18

6:36—J. Endo, 4, S. Yokoyama, 12—M Matsumura, 8, S. Kishimoto, 19

6:42—T. Tajiri, 11, R. Nimura, 9—T. Okuno, 10, A. Keimi, 12

6:48—S. Takeuchi, 11, T. Uchizono, 9—T. Asato, 9, S. Suetani, 8

6:54—S. Hirashima, 14, J. Kishi, 7—T. Onoda, 12, M. Yoshizaki, 6

7:00—K. Maruki 14, N. Kitaoka, 16—T. Matsunaga, 7, T. Kuramada, 4

7:06—F. Okita, 10, A. Niwa, 9—G. Noji, 8, S. Nakano, 9

7:12—H. Kiriu, 15, I. Higashi, 13—M. Hori, 10, K. Osajima, 9

7:18—M. Masunaka, 11, R. Nagao, 11—G. Okano, 3, H. Okino, 9

7:24—K. Nakamura, 15, Y. Matsuda, 10—S. Tarumoto, 6, W. Nagata, 13

7:30—Starter's Time

7:36—T. Asahina, 12, H. Sano, 11—R. Asato, 8, B. Kim, 5

7:42—B. Okumura, 16, F. Shiroma, 11—W. Sasaki, 15, B. Tamaki, 15

7:48—P. Ryono, 7, A. Noda, 14—C. Saito, 15, Y. Aochi, 10

7:54—B. Fukuhara, 10, T. Nakase, 8—H. Yamagata, 6, M. Tanibata, 11

8:00—N. Igauye, 12, V. Yamane, 9—A. Shur, 9, C. Hiroshige, 10

8:06—Starter's Time

8:12—J Araki, 12, H. Kuwanoe, 13—R. Yamahata, 12, Y. Nakama, 10

8:18—B. Chong, 9, J. Mihara, 16—J. Ross, 5, B. Morita, 10

8:24—G. Ige, 6, K. Shimabukuro, 8—K Shimizu, 11, A. Tengan, 9

8:30—L. Nakayama, 9, Y Tatsumi, 7—Sho Iino, 10, A. Nakazawa, 10

8:36—Starter's Time

8:42—R. Kigawa, 10, D. Lee, 11—H. Shur, 12, T. Tanino, 11

8:48—J. Kuroda, 11, P. Tsuda, 12—L. Morimoto, 12, B. Nomura, 8

8:54—T. Shimizu, 7, K. Tatsumi, 13—H. Hashimoto, 15, H. Hashimoto, 6

9:00—G. Aratani, 7, E. Yusa, 12—J Kato, 12, F. Funakoshi, 8

9:06—Starter's Time

9:12—E. Nagano, 7, H. Yonemoto, 10—D. Yamamoto, 5, Y. Ishida, 15

9:18—M. Matsumura, 10, M. Bessho, 7—M. Motobo, 5, P. Tsukabara, 9

9:24—T. Hayakawa, 6, J. Matsumoto, 10—B. Uragami, 14, B. Uragami, 10

9:30—D. Ogata, 8, B. Moriyama, 11—J. Ryono, 11, K. Izumi, 10

9:42—F. Ikeguchi, 6, Y. Tatsumi, 10—J. Maeshiro, 10, G. Yamagata, 9

9:48—B. Nakamura. 11, T. Naritoku, 14—E. Kato, 8, J. Kikuchi, 17

9:45—S. Yamashita, 11, B. Nakasone, 14—G. Kawakami, 13, F. Ota, 11

10:00—H. Toyama, 11, J. Horikawa, 8—A. Hahn, 9, F. Nakawatase, 11

10:06—Starter's Time

10:12—H Hankawa, 4, F. Kishi, 10—J. Uematsu, 8, T. Wada, 10

10:18—T. Saito, 14, T. Ogawa, 8—M. Saito, 9, S. Mizukami, 13

10:24—M. Tanaka, 11, K. Yamahata, 8—P. Hirata, 14, H. Ishihara, 14

10:30—L. Aihara, 9, C. Yuguchi, 10—Y. Matsumoto, 8, W. Moriya, 11

10:42—T Tomotani, 9, R. Obazawa, 10—R. Nakagawa, 8, J. Okazaki, 8

10:48—G. Wada, 8, M. Fukai, 10—H. Aihara, 8, E. Wong, 12

10:54—R Suzukawa, 9, H. Higashi, 10—T. Kawasaki, 10, F. Hatakenaka, 9

11:00—A. Nakata, 5, F. Kinoshita, 10—K. Mikuriya, 11, Art Kirita, 13

11:05—Starter's Time

11:12—M. Narahara, 14, G. Ajioka, 11, G. Inouye, 10

11:18—G. Hayakawa, 12, K. Hayakawa, 11—K. Yoshioka, 5, D. Fujimoto, 13

11:24—Y. Mikuriya, 11, H. Noguchi, 13—G. Ichien, 12, T. Owan, 11

11:30—D. Arakaki, 12, F. Aoyama, 13—T. Kato, 15, J. Matsuda, 13

11:36—J. Uchimiya, 8, J. Kobayashi, 9—Lefty Uno, 12, J. Miyazaki, 11

11:42—M. Sewaki, 10, T. Inouye, 18—G. Oura, 18, T. Matsumura, 22

11:48—Starter's Time

11:54—F Matsumoto, 13, K. Kuratani, 10—S. Abe, 17, J. Niiru, 16

12:00—C. Hirata, 8, S. Takeshita, 12—E. Urata, 13, G. Muto, 10

12:06—G. Seki, 7, J. Tanabe, 5—W. Teramoto, 15, G Yamada, 13

12:12—T. Bessho, 8, C Miyamoto, 9—G. Fukushima, 7, B. Miyagi, 11

SAITO REALTY CO.
HOMES . . . INSURANCE
One of the largest selections in L.A.
John Ty Saito & Associates
WEST: 2421 W. Jefferson RE 1-2121

---

8 — Friday, April 5, 1963 *CROSSROADS
210 S. San Pedro Street Los Angeles, California

Gorge Ige, Fred Misaki Win Partner Best Ball Tournament By One Stroke

George Ige and Fred Misaki, a pair of associate members, showed their heels and iron shots at club affiliates while romping off with the coveted Spring SCNGA Partner Best Ball Tournament . . . which originally started out as a Winter event.

Combining for a sparkling 61 net count, the Ige-Misaki tandem edged out the team of Kats Nakamura and Yas Matsuda by a single stroke.

The winning pair won a set of irons apiece while the Max Flite runners-up were more than content with a new set of woods.

The competitive aspect of the tournament was attested by the fact that no fewer than six teams were in a deadlock for 3rd place a mere two strokes off the pace . . . with most all of the also-rans having individual reasons and excuses for not being closer.

Another three teams were in 9th place with 64s while the 65s, 7 under par, entertained an addition nine duos, in a 12th place tie.

★

Ige, a 6 handicapper formerly with Air Flite, was a model of consistency and when he slipped, 12-handicapper Misaki more than carried his end of the load. Showing the quirks of chance, actually Misaki was a last minute replacement. He became Ige's partner when the former's initial choice, Karl Shimabukuro, left town for his chick-sexing job.

As is the case in all partner best ball events, the low handi man must get a hot hand from his hi handi partner. And in the case of Ige-Misaki, it proved to be a winning combination.

Despite Ige's fine 38 out nine, a birdie 2 on 2 being offset by bogeys on 1, 3, and 6, it was primarily Misaki that took them into the turn 6 under par.

Flying Start

Misaki carded a natural birdie 2 on 2 also, marking up a net eagle 1 to get them off flying. He followed with a natural bird on the 3rd to lope another stroke off par and followed with two straight pars on handicap holes for a total of 5 strokes. Ige picked up the 6th point on the difficult par 4, 455-yard 8th.

With more than a dozen teams in strong contention at this point, I & M made no menacing moves on 10 and 11, content with Ige pars. Ige then birdied 12 and parred 13-14 for three straight points to bring them to 15 nine under. Misaki then joined the partnership with a par 3 for a net bird and another stroke.

With 18th hole pressure mounting, veteran Ige boomed the length of the 552-yard par 5 hole in regulation after picking up the 11th and winning point at the 17th to wind up with a flourish and a gross 35 back nine, chalking up 1 bird and eight fine pars.

First Ace

An hour earlier, the tandem of Kats Nakamura and Yas Matsuda had checked in with their 62 effort.

The 7:24 foursome of Nakamura-Matsuda and Sho Tarumoto-Wally Nagata came up with all the early excitement.

Dr. Sho, chomping on his ever-present stogie, pulled out his 8-iron and stepped to the 141-yard par 3 6th hole. A swing, couple of bounces and a roll and the good dentist had extracted his first hole-in-one. Dr. Tarumoto, a 6 handicapper, and Dr. Wally, his partner, a 13, thus chalked up a net one and two plus points with one swing . . .

As it turned out, they were so shook the remainder of the route, the team was nowhere in sight at the end of 18. And as one wag put it at the 19th hole, "Tarumoto should know better than to fire an ace during a tourney. What with more than 200 guys competing, just the thought of setting up a round for the house is enough to frighten anyone."

★

The final results (all handicaps verified at the course):

— 61 —

George Ige - Fred Misaki

— 62 —

Kats Nakamura - Yas Matsuda

— 63 —

B. Matsuoka - H. Tamanaka
H. Muraoka - Fred Harada
Tok Onoda - Min Yoshizaki
Robert Asato - Barney Kim
B. Okumura - F. Shiroma
J. Isobe - S. Saito

— 64 —

N. Kitahara - T. Okutsu
Hank Yamada - S. Nitta
K. Obayashi - Harry Nasu

— 65 —

Al Hahn - F. Nakawatase
T. Matsunaga - T. Kurumada
R. Kigawa - Dave Lee
Ed Nagao - H. Yoemoto
Masshie Bessho - M. Matsumura
Duke Ogata - B. Moriyama
F. Ikeguchi - Y. Tatsumi
G. Kawakami - Fred Ota
George Ichien - Tom Owan

★

Max Flite

The information took the long route home from Ojai but finally came through the mail slot.

Last month's MF Ojai Invitational proved to be a highly successful sojourn . . . moreso for some than others . . . but nonetheless enjoyable.

Hank Yonemoto, figuring he's done all the work, decided he might as well take all the glory as well as he topped the Championship Flight with a net 73, carding a gross 83 effort. Norm Kitahara and Eddie Nagao trailed by one, each posting 74s as the latter's 81 was the "best" Max Flite card for the afternoon. (Others held better "cards" of a different nature Saturday evening but they didn't mean nothing but money).

The Bessho brothers, Tets and Mashie, rounded out the top five with scores of 76 and 77 respectively, altho we hear tell Mashie made the most of his 84-7 via well-timed "skins."

Don "It wasn't me that was hollering" Doyle continued his hot skein by copping the Aye Flight competition with a puffed up 77 (89-12). Distant runners-up were Fred Horiguchi (104-23) and Roy

SCNGAers are reminded that the next upcoming event will be the Orange County Invitational staged at Huntington Beach Sunday, Apr. 28. Entry fee has been set at $11 with official entry blanks set to be mailed to each club soon. Deadline for all entries has been set for Monday, Apr. 15th.

(Continued on Page 8)

ORANGE COUNTY- APRIL 28

SPORTS

APRIL 28TH

Orange County Tourney Next

After much ado about nothing for the first three months, the SCNGA tournament trail was belated launched via the highly popular Partner Best Ball event . . . and immediately continues competitive play with the Orange County Invitational next off the tee.

Slated for Sunday, Apr. 28, the OC 18-holer starts the action-filled Spring sked at Huntington Beach CC.

The latest word received from the OC sponsors reveals the following:

Four Flights

There will be a total of four flights, based on the expected turnout of 200 plus swingers. The $11 entry fee includes, besides the usual, a dinner at the course and a chance for an extra $25 on the designated "nearest - to - the - pin" hole. This award will be given in each of the four flights.

As for the prize distribution, final tabulations have not been made but there will definitely be trophies for the 1-2-3 finishers in the Aye, Bee, and Cee flights based on net scores. In the Championship flight, the winner and runner-up will receive trophies on a net basis. Top gross finisher and runner-up will also receive trophy awards . . . with everyone, regardless of flight, eligible for the gross awards.

Entry Deadline

As always, the Orange County go is chock-full of merchandise awards and it is expected that close to ⅓ of the field in each flight will win something or other. 7 Deadline for entries has been set at Monday Apr 15. Handicap checks and official foursomes will be arranged at the meeting of OC officials and SCNGA board of directors with the lineups slated to be published on two successive Fridays. Apr. 19 and 26.

(Despite the fact we have the same problem twice a year, we still haven't unraveled the daylight savings dilemma. We've been told the OC event will find the initial foursome teeing off at the wonderful hour of 8 a.m. Pacific Daylight Savings Time—but don't bet on it. We will attempt to be more decisive by next week . . . and correct).

Partner Best Ball winners George Ige and Fred Misaki are shown following their close victory at Fox Hills in the initial SCNGA tournament of the year. Ige and Misaki, associate members, carded a 61 net for a single stroke margin over the tandem of Kats Nakamura and Yas Matsuda.

Girls Softball

First call is being issued by the Japanese American Optimist Club to girls interested in participating in the upcoming Girls Softball Program being sponsored by the Optimist Club.

Following on the heels of the distaff program, the highly successful basketball presentation, the Optimist committee is optimistic (sic!) the summer slate will be heartily accepted.

Coaches and parents' representatives are asked to attend the important organizational meeting slated to be held at St. Mary's Episcopal Church, 946 S. Mariposa, Monday, Apr. 15, 7:30 p.m.

The leagues will be arranged for girls in the 10 to 12 and 13 to 15 age brackets, according to initial plans.

SCNGA 1963 TOURNAMENT SKED

Apr. 28—Orange Co. Invitational—Huntington Beach
May 26—Top Flite Invitational—Rio Hondo
June 9—SCNGA Ojai Tournament—Ojai Valley
July 28—San Diego Invitational—Torrey Pines
Aug. 11—Senior SCNGA Tournament—Rio Hondo
Aug. 25—Nisei Week Tournament—Montebello
SCNGA 36-hole Championship—Coronado Island
(Date to be announced at a later date)
Calif. State Nisei Championship—Pebble Beach
(Date to be announced at a later date)
October - November - December dates open

SPORTS

Field of 184 Enters OC Tournament; Frank Nagai's 62 Wins March Award

A somewhat disappointing turnout of but 182 will make up the four flights participating in the 11th Annual Orange County Nisei Invitational Golf Tournament Sunday, Apr. 28, at Huntington Beach Country Club.

Starting at 8 a.m. (and all are reminded that the 28th is the first day of daylight saving), the Championship Flight will begin competition.

The tournament will launch a new SCNGA innovation — team play.

The four lowest combined net scores from one club, regardless of the flight, will win one (1) ball for each member of that club. (In order to qualify, naturally, clubs must have a minimum of four entires in the tourney.)

$25 Prize

In addition to the usually fine prize awards, the OC go will have a "closest to the pin contest" at the 9th green with an extra $25 prize set for each of the four flights.

Entry fee also includes dinner after each flight.

OC committeemen additionally announced that the pairings have been arranged according to cart reservations. It is noted that no other carts are available so whether you're a Democrat or Republican, you'll have to go along with the President's physical fitness program — at least this one Sunday.

★

Monthly Award

Frank Nagai of Top Flite was awarded the low monthly net prize of a dozen balls by the SCNGA for his sparkling 75-14—62 net score posted Mar. 17th. Fine scores were the order for the month of March as a trio were deadlocked for the runner-up spot.

They were Min Inadomi of Orange County (84-22—62), Hank Yamagata, Top Flite (69-6—63) and Min Yoshizaki of Top Notch with a 70-6—64 at Baldwin Hills.

Right behind them were Long Beach's Harry Nishino, 85-21—64; Yas Tatsumi, Top Flite, 72-7—65. Firing net 66s were Tosh Hayakawa, 72-6; Yuk Ishida, 81-15; and Dave Yamamoto, 71-5, all of Brookside. As can be noted, two of the eight ranking scores for the month were below par efforts and as a whole represented as fine a group of monthly scores as has ever been posted.

Course Ratings

On the negative side of the ledger, John Ty Saito, chairman of the SCNGA Handicap Board, reports that only four penalties were assessed last month. Three of the dubious honors fell to members at large while the fourth was assessed against a Top Fliter for failure to report his scores.

Members are also reminded that all course ratings in 1962 have been reduced by one stroke and failure to take advantage of this change will be the member's individual loss.

Next meeting of the Handicap Board will take place at New Moon Cafe Monday, May 13, 6 p.m. The time has been set one hour earlier than usual to insure having all handicaps ready for the Top Flite Invitational Tournament meeting which is being held later that evening. Clubs expected to send representatives are Max Flite, Western, El Patio, Orange County and Thunderbird.

Las Vegas

The Second Annual Nisei Pioneer Las Vegas "safari" to the Hotel Tropicana (and other places) takes place this Friday, Apr. 19, through Sunday, Apr. 21, if the travelers last that long.

A record total of 88 members, including guests and wives (named in order of their importance), will be making the trek which is destined to become one of the most glamourous and most popular "tournament" on the non-SCNGA sked in due time.

Cochaired by Dr. Fred Fujikawa and John Ty Saito. the following tentative agenda has been prepared:

Travelers may check in anytime after 2 p.m. Friday. Everyone has already been registered and has a room but do not pay the hotel. Sho Iino, Pioneer treasurer, is handling the master account. For show reservations, see the Tropicana host, Henry Dunn. 9 p.m., midnight and 2 a.m. show slots are available. (Everyone, especially the males, will be happy to note that the Folies Bergere is the headline show)

The Golf

Saturday, 10 a.m., will be the sporting session of the swinging trip. Thirty golfers are expected at the tee (how many will show is a question) with electric carts for everyone, plus $150 and $100 jackpots. Doc Fred is the man to see about anything concerning the golf tourney. A 5:30 p.m. cocktail hour will be held in the Goldfield lounge with the entire second level of the theater restaurant reserved for the group for the 7 p.m. dinner and show.

Sunday morning is "free time," if there is such a creature. The ambitious may play golf at the Desert Inn. Check out time is 2 p.m. with the added note from the chairmen that you drive home carefully and fill your gas tanks **Friday.** The only Crossroads' note is, if you're flying home instead of driving, make sure you're in an airplane.

★

Max Flite

The Montebello boys, never letting anything as minor as a deluge hinder their golf game, competed in their annual Presidential Trophy 36-holer Sunday.

"Wahoo" Matsumura was able to live up to his name at the conclusion of play but barely managed to escape getting himself scalped by some late-chargers.

Opening with a net 70, which was good for a three-way tie for first at the halfway mark, Mike scrambled and scratched his way home in 74 strokes (including a triple bogey) to hold a one stroke margin to the end. George Oura, shaking the shackles of his Wednesday losing streak, made a belated move but fell one shy at the finish, 145 to the winner's 144.

The Also Rans

Eddie Nagao, co-leader at 70 with Wahoo and Norm Kitahara, had his problems early, going five over after the initial three holes. Once as far as 9 strokes back of the leader, his late move fell two short as his concluded the 18 in 146.

(Continued on Page 6)

Sunday our Easter Ham was won by our newest member Francis Aoyama with an 81-12-69. The ex-Par Fliter must be a mudder as he had a 44 front nine (in good weather) but a one over par 37 back nine with the last four holes being played in a steady down-

---

11th Orange County tee opens tourney season

HUNTINGTON BEACH.—A total of 182 golfers in four flights of competition will take to the Huntington Beach Tourney Club course on Sunday, Apr. 28, (first day of Daylight Savings), starting at 8 a.m. for the 11th annual Orange County Nisei golf tournament.

There will be a "closest to the pin contest" at the ninth hole with a $25 prize for each flight.

The tournament will also inaugurate a SCNGA club contest where in the four lowest combined net score from one club, regardless of flight, will win one ball for each mmeber of the club. The club must have at least four entries in the tournament in order to qualify for this prize.

Dinner will be served after each flight.

CHAMPIONSHIP FLIGHT

8:00—R. Nakagawa SC 8, N. Kitahara MF 8, G. Yamagata TF 8, T. Shimizu LB 8, J. Fukuhara OC 8.

8:07—H. Furukawa MF 8, F. Ikeguchi LB 6, E. Nagao MF 7, J. Kishi TN 8.

8:14—G. Egami B 9, T. Ogawa SC 9, M. Sugimoto LB 9, A. Hahn PF 9, F. Onishi TN 9.

8:21—J. Uchimiya OC 9, J. Okazaki SC 9, R. Suzukawa TF 9, L. Nakayama TF 8, T. Asato TN 9.

8:28—T. Bessho MF 8, D. Ogata TF 8, R. Asato AF 8, G. Wada TN 8, G. Azuma SDD 9.

8:35—H. Ito SC 8, J. Takashima SD 9, B. Nomura TF 8, P. Ryono LB 8, H. Aihara OC 8.

8:42—K. Obayashi TN 7, W. Tamashiro AF 7, S. Nakano AF 7, G. Aratani TF 7.

8:49—H. Tamura SC 7, S. Tarumoto TN 7, M. Kawasaki AF 6, Y. Tatsumi TF 7.

8:56—T. Matsunaga TN 6, M. Yoshizaki TN 6, T. Sakai OC 6, T. Hayakawa B 6.

9:03—T. Kurumada SC 5, A. Nagata EP 4, J. Endow W 5, B. Kim SC 5, D. Yamamoto B 5.

AYE FLIGHT

9:10—Y. Tatsumi LB 11, G. Ichien OC 11, K. Shimizu TF 11, F. Ota TN 11, B. Fukuhara K 11.

9:17—K. Mikuriya B 11, L. Uno TF 11, M. Miyamoto TF 11, M. Tanibata AF 11, H. Toyama TN 11.

9:24—J. Fujinaka K 11, B. Moriyama TF 11, G. Inouye AF 11, R. Nagao MF 11, F. Nakawatase PF 11.

9:31—S. Nitta OC 10, J. Ryono LB 11, M. Sewake MF 11, R. Takahashi SD 11, G. Ajioka AF 11.

9:38—B. Uragami LB 10, C. Yuguchi SC 10, L. Aihara TF 10, A. Shur PF 10, R. Obazawa B 10.

9:45—H. Yonemoto MF 10, A. Tengan TF 10, H. Tamanaka T 19, T. Joe LB 10, T. Okuno EP 10.

9:52—B. Katow TF 10, B. Chong T 10, S. Saito PF 10, H. Higashi TF 10, J. Kobayashi OC 10.

9:59—M. Matsumura MF 10, J. Maeshiro TF 10, M. Saito AF 10, J. Isobe T 10, T. Tomatani B 10.

BEE FLIGHT

10:06—M. Kawaguchi TN 12, B. Chambers LB 13, M. Kato EP 13, E. Yamamoto LB 13, H. Nasu OC 13.

10:13—G. Kawakami TN 13, F. Fukuhara OC 13, B. Fujimoto B 13, T. Ochiai TF 13, P. Tsuda LB 13.

10:20—C. Kubo AF 12, J. Yamamoto TF 12, T. Kamei SC 13, M. Nitta OC 13, D. Arakaki EP 12.

10:27—F. Nagai TF 13, G. Luke LB 13, G. Matsumoto 1B 3, T. Onoda PF 12, F. Aoyama EP 12.

10:34—A. Keimi EP 12, S. Hirasawa EP 12, K. Wong OC 12, K. Nakatani SC 13, J. Araki TB 13.

10:41—H. Noguchi B 13, D. Lee LB 13, B. Nakamura AF 12, T. Kimura TB 12, C. Yoshikane OC 12.

10:48—K. Sugimoto AF 13, E. Yusa TF 12, T. Kitaoka MF 13, H. Mayewaki SC 12, N. Iguaye K 12.

10:55—Y. Yoshida OC 13, F. Misaki SC 12, F. Matsumoto TF 12, J. Marumoto LB 12, T. Owan OC 12.

11:02—C. Suzukawa TF 12, T. Saito TN 13, Y. Mikuriya B 12, K. Tatsumi LB 13, J. Matsuda OC 13.

CEE FLIGHT

11:09—P. Sakaguchi OC 14, G. Shimabukuro AF 14, A. Toshima B 14, S. Shima K 14.

11:16—A. Kirita B 14, G. Maruki MF 14, J. Yoshimi TB 14, T. Oka OC 14.

11:23—J. Shimabukuro EP 15, T. Kato OC 15, A. Noda LB 15, H. Ishii TF 15, S. Furuta PF 15.

11:30—M. Narahara TF 15, J. Kawata MF 15, B. Okumura TG 16, T. Naritoku AF 14, F. Yoshioka OC 15.

11:37—S. Tanoue TB 17, G. Osumi OC 16, J. Mihara TB 17, N. Kitaoka MF 16, S. Kawanishi OC 17.

11:44—D. Miyada OC 16, H. Muraoka MF 16, F. Uyematsu SC 17, M. Makishi TB 18, S. Abe OC 7.

11:51—H. Kiriu MF 16, Y. Yoshida OC 16, H. Yamada PF 17, J. Niire OC 17, M. Asari LB 17.

11:58—R. Osumi OC 17, T. Inouye MF 19, R. Imagawa OC 18, D. Ogata TB 18, F. Sera EP 18.

12:05—H. Kushida EP 20, F. Takido OC 21, B. Matsuoka TB 19, A. Kobata LB 19, T. Nozawa OC 18.

12:12—A. Abe EP 20, S, Tamura OC 19, H. Nishino LB 20, S. Shimizu MF 21.

12:19—K. Hochi MF 20, F. Horiguchi MF 23, F. Yoshikane OC 24, M. Inadomi OC 21.

Legend: TN—Top Notch, TF—Top Flite, SC— So Calif. Nisei Golf Assn., MF—Max Flite, LB—Long Beach, B—Brookside, PF—Far Flite, OC—Orange County, AF—Air Flite, SD—San Deigo, EP—El Patio, W—Western, K—Kyodo, TB—Thunderbird

---

uke Ogata Cops OC Linkfest Sudden Death Playoff

ke Ogata of Top Flite and an ge Countian, played inspired esterday to upset a perennial te, Min Yoshizaki of Top , in a sudden-death playoff ptured top low gross honors 11th Annual Orange Counsei Invitational Golf Tourna- at Huntington Beach Coun- ub.

players toured the course ntical 36-38—74 but Yoshi- ogeyed the 20th hole while parred in overtime play. The played with a 6-handicap the latter is an 8-handicap

a also won the closest to award in his flight when he his ball 3'-3" from the par- er 9 flag on the green. He 5 plus his first prize trophy h award.

t play George Wada of Top eked out a one stroke vic- er Henry Aihara of Orange and teammate Joe Kishi in the championship bracket. Aihara bested Kishi in the overtime playoff.

Top Flite's Lefty Uno captured the Aye Flight, while unattached Kei Nakata, a member of Jet Flite Club, won the Bee Flight and Mas Narahara, another Top Fliter, brought home the Cee Flight trophy.

11th Annual Orange County Nisei Golf Association Tournament—
April 28, 1963

LOW GROSS WINNERS

1. Duke Ogata TF	36-38—74
2. Min Yoshizaki TN	36-38—74

Ogata def. Yoshizaki on 20th hole.

LOW NET WINNERS

Championship Flight:

1. George Wada TN	75-8—67
2. Henry Aihara OC	76-8—68
3. Joe Kishi TN	76-8—68
4. Fred Ikeguchi LB	75-8—68

5. John Uchiyama OC; Frank Onishi TN; Yas Tatsumi TF; Tets Bessho MF; Lloyd Nakayama TF—net 70.

Closest to Pin: Duke Ogata TF 3'-3".

AYE FLIGHT

1. Lefty Uno TF	77-11-66
2. Sat Nitta OC	77-10-67
3. Joe Fujinaka K	79-11-68
4. Jackson Maeshiro TF	79-10-69

5.T. Joe LB; Bob Uragami LB; Henry Yonemoto MF; T. Okino EP; M. Matsumura net 70.

10. Bob Fukuhara K; Hi Higashi TF net 71.

Closest to Pin: Ted Okuno EP 19'-0.

BEE FLIGHT

1. Kei Nakata SC	79-13-66
2. Min Kato EP	80-13-67
3. F. Aoyoma EP	80-12-68
4. Tad Ochiai TF	81-13-68
5. Frank Fukuhara OC	83-13-70
P. Tsuda LB	83-13-70

7. C. Kubo AF; Jim Araki TB; B. Nakamura AF; Toso Kimura TB; Wally Nagata TF—net 71.

Closest to Pin: K. Tatsumi LB 8'-7 3/4".

CEE FLIGHT

1. Mas Narahara TF	82-14-68
2. T. Matsuo SC	84-14-70
3. S. Shima KY	84-13-71
4. F. Hatanaka TB	91-20-71
5. A. Abe EP	92-20-72
6. P. Fields CC	90-18-72
7. I. Inadomi OC	93-21-72

8. G. Maruki MF; T. Oka OC; F. Uyematsu OC; D. Ogata TB; F. Horiguchi MF—net 73.

Closest to Pin: Duncan Ogata TB 1'-4".

---

ank Nagai Cops nthly SCNGA y Net Tourney

nk Nagai of Top Flite w ed the low monthly net pri e dozen golf balls by t A for his sparkling 75-13 r ore on March 17.

ee members were tied d with Min Inadomi of ge County, 84-22—62, Hank agata of Top Flite 69-6—63 Min Yoshizaki of Top Notch a 70-6—64 at Baldwin Hills.

ht behind them were Harry no of Long Beach with a net 64 and Yas Tatsumi of Flite with a 72-7 net 65.

oting net 66's were Tosh Ha- va, 72-6, Yuk Ishida, 81-15, Dave Yamamoto, 71-5, all of side. These scores repre- d the greatest assault against recent months, top of them below par.

4 penalties were assessed, against members-at-large ne against Top Flite for e to report. Members are re- d that all course ratings in are reduced by one stroke ailure to take advantage of hange will be the members'

next meeting of the handicap board will take place at New Moon Cafe on Monday, May 13 at 6 p.m.

The time is set one hour earlier in order to have handicaps ready for the Top Flite Tournament meeting later in the evening. Maxflite, Western, El Patio, Orange County and Thunderbirds are expected to send representatives.

Nagai low man for month of Mar.

Frank Nagai of Top Flite wa low man for March to cop the SC NGA award with his 75-13—6 He carded his score on Mar. 1

Three tied for second. They were Min Inadomi of Orange County with 84-22—62, Hank Yamagata of Top Flite with 69-6—63, and Min Yoshizaki of Top Notch with 70-6—64 at Baldwin Hills. Right behind were Harry Nishino of Long Beach with 85-21—64 and Yas Tatsumi of Top Flite with 72-7—65. Shooting net 66s were Tosh Mayekawa, Yuk Ishida and Dave Yamamoto, all of Brookside.

Four penalties were assessed, three against members-at-large and one Top Flite.

Next handicap board meeting will take place at the New Moon Cafe on Monday, May 13, 6 p.m. Max Flite, Western, El Patio, Orange County and Thunderbird are to send representatives.

FRANK NAGAI OF TF COPS MONTHLY LOW NET WITH 75-13—62 CARD

Frank Nagai of Top flite was awarded the low monthly net prize of one dozen golf balls by the SCNGA for his sparkling 75-13 net 62 score on March 17.

Three members were tied for second with Min Inadomi of Orange County, 84-22—62, Hank Yamagata of Top Flite 69-6—63 and Min Yoshizaki of Top Notch with a 70-6—64 at Baldwin Hills.

Right behind them were Harry Nishino of Long Beach with a 85-21 net 64 and Yas Tatsumi of Top Flite with a 72-7 net 65.

Shooting net 66's were Tosh Hayakawa, 72-6, Yuk Ishida, 81-15, and Dave Yamamoto, 71-5, all of Brookside. These scores represented the greatest assault against par in recent months, top of them being below par.

Only 4 penalties were assesed, three against Members-at-large and one against are reminded that all course ratings in 1962 are reduced by one stroke and failure to take advantage of this change will be Top Flite for failure to report. Members the members' loss.

The next meeting of the Handicap Board will take place at New Moon Cafe on Monday, May 13 at 6 p.m.

The time is set one hour earlier in order to have handicaps ready for the Top Flite Tournament meeting later in the evening. Maxflite, Western, El Patio, Orange County and Thunderbirds are expected to send representatives.

BEST BALL (CONT.)

Jim Yamamoto Wins SCNGA Monthly Prize With 72-13--59

Jim Yamamoto of Top Flite won the monthly prize of one dozen balls with a sensational net 59. He shot a 72 with a handicap of 13 at the Rio Hondo Course.

Second and third places were won by Fred Matsumoto of Top Flite with a 76-15-61 net and Mas Tanibata of AF with a 75-12-net 63. Tied for fourth were: Steve Yokoyama of Parflite with a 79-12-67, Fumio Oshita of Western with 76-11-65, Lou Iriye of Thunderbird with a 76-10-66 and Yas Tatsumi of Top Flite with a 72-8-64. Tied for eighth: Kei Mikuriya (BR) 76-12-64, Tats Nakase (Kyodo) 75-9-66, Shingo Shima (Kyodo) 80-14-66, Jim Kobayashi (OC) 75-10-65, K. Nakanishi (LB) 76-11-65.

For the first time in the SCNGA history, ALL the course ratings used by the members are being reduced by one stroke. This important change will take place as of March 1, so all members are so informed. A special telephone ballet was taken so that all clubs could take part and the vote was 8 to 6 in favor of reducing all course ratings.

The April meeting will be held at Paul's Kitchen on West Jefferson on Thursday, April 11 at 7 p.m. with chairmen Air Flite, Par Flite, Top Notch and WLA. participating. All Handicap Chairmen are warned that unless Report Cards and the Low Net Member is in the hands of the SCNGA by the 10th, prizes will not be awarded such clubs even though that club is low for the month.

Yamamoto shoots 59 for February low

Jimmy Yamamoto of Top Flite won the monthly SCNGA award for February with a sensational 72-13—59 at the Rio Hondo course.

Second and third for the month were Fred Matsumoto of Top Flite with 76-15—61 and Mas Tanibata of Air Flite with 75-12—63. Tied for fourth were Steve Yokoyama of Par Flite with 67, Fumio Oshita of Western with 65, Lou Iriye of Thunderbird with 66, and Yas Tatsumi of Top Flite with 64. Next were Kei Mikuriya of Brookside 64, Tats Nakase of Kyodo 66, Shingo Shima of Kyodo 66, Jim Kobayashi of Orange County 65, K. Nakanishi of Long Beach 65.

All course ratings used by members are being reduced by one stroke.

The next meeting will be held Apr. 11, 7 p.m. at Paul's Kitchen on Jefferson with Air Flite, Par Flite, Top Notch, and WLA participating.

All handicap chairmen were asked to turn in reports and low net scores to the SCNGA by the 10th to be eligible for monthly low prizes.

Jim Yamamoto Shoots SCNGA February Low

Jimmy Yamamoto of Top Flite won the monthly SCNGA award for February with a sensational 72-13—59 at the Rio Hondo course.

Second and third for the month were Fred Matsumoto of Top Flite with 76-15—61 and Mas Tanibata of Air Flite with 75-12—63. Tied for fourth were Steve Yokoyama of Par Flite with 67, Fumio Oshita of Western with 65, Lou Iriye of Thunderbird with 66, and Yas Tatsumi of Top Flite with 64. Next were Kei Mikuriya of Brookside 64, Tats Nakase of Kyodo 66, Shingo Shima of Kyodo 66, Jim Kobayashi of Orange County 65, K. Nakanishi of Long Beach 65.

All course ratings used by members are being reduced by one stroke.

The next meeting will be held Apr. 11, 7 p.m. at Paul's Kitchen on Jefferson with Air Flite, Par Flite, Top Notch, and WLA participating.

All handicap chairmen were askee to turn in reports and low net scores to the SCNGA by the 10th to be eligible for monthly low prizes.

Tarumoto in hole-in-one

Par was smashed all the way up and down the line as 224 golfers turned out on Sunday for So. Calif. Nisei Golf Association sponsored best ball tournament at Fox Hills.

Winner of the tandem competition were George Ige and Fumio Misaki with net 61.

Second were Kats Nakamura and Yas Matsuda with 62.

Six tied for third with net 63s. They were B. Matsuoka-H. Tamanaka, H. Muraoka-Fred Harada, Tok Onoda-Min Yoshizaki, Robert Asato-Barney Kim, B. Okumura-F. Shiroma, J. Isobe-S. Saito.

Three duos posted net 64s. They were Nob Kitaoka-T. Okutsu, H. Yamada-S. Nitta, K. Obayashi-H. Nasu.

Highlight of the day's golfing was Dr. Sho Tarumoto's hole-in-one on the par three sixth at Fox Hills. He sank his ace on the 130-yard hole, using an 8-iron. He was in the company of K. Nakamura, Y. Matsuda, and Wally Nagata.

---

12 — Friday, March 29, 1963 *CROSSROADS
210 S. San Pedro Street Los Angeles, California

Tandem B Ball AOK (Maybe)

The way Ole Sol is operating these days, it's a pretty good bet the long-awaited SCNGA Partner Best Ball tournament will hit the fairways this Sunday at Fox Hills CC.

It is turning out to be difficult, more than somewhat, to determine the exact size of the field—what with some jokers ending up with two partners—others officially entered but not even in town—and such an unexpected disruption such as Satsuki Shigekawa's stomach deciding to revolt and lay the man out with an ulcer-induced kayo punch for a 10-count.

As it stands, there will be somewhere in the vicinity of 100-plus tandems firing away from the top prize of a set of irons for each winning partner. Runners-up will receive a new set of woods for their combined efforts.

From here, the prize list extends all the way down to balls, the exact number depending upon the number of eventual deadlocks. The more sought-after awards will range in value from alpaca sweaters to golf shoes (and new handicaps).

-:- Partner Best Ball Starting Times -:-

6:00—N. Kitahara, 8, T. 0kutsu, 15—B. Matsuoka, 19, H. Tamanaka, 10.

6:06—W. Lee, 7, J. Marumoto, 12—H. Yamada, 17, S. Nitta, 10

6:12—H. Tamura, 7, K. Nakata, 13—H. Furukawa, 8, S. Shigekawa, 7

6:18—R. Okuda, 11, T. Yanagi, 14—M. Mizushima, 12, J. Shimabukuro, 15

6:24—W. Tamashiro, 7, G. Shimabukuro, 14—H. Muraoka, 16, F. Harada, 9

6:30—D Izuno, 8, F. Nagai, 12—E. Fujimoto, 14, N. Fujimoto, 18

6:36—J. Endo, 4, S. Yokoyama, 12—M Matsumura, 8, S. Kishimoto, 19

6:42—T. Tajiri, 11, R. Nimura, 9—T. Okuno, 10, A. Keimi, 12

6:48—S. Takeuchi, 11, T. Uchizono, 9—T. Asato, 9, S. Suetani, 8

6:54—S. Hirashima, 14, J. Kishi, 7—T. Onoda, 12, M. Yoshizaki, 6

7:00—K. Maruki 14, N. Kitaoka, 16—T. Matsunaga, 7, T. Kuramada, 4

7:06—F. Okita, 10, A. Niwa, 9—G. Noji, 8, S. Nakano, 9

7:12—H. Kiriu, 15, I. Higashi, 13—M. Hori, 10, K. Osajima, 9

7:18—M. Masunaka, 11, R. Nagao, 11—G. Okano, 3, H. Okino, 9

7:24—K. Nakamura, 15, Y. Matsuda, 10—S. Tarumoto, 6, W. Nagata, 13

7:30—Starter's Time

7:36—T. Asahina, 12, H. Sano, 11—R. Asato, 8, B. Kim, 5

7:42—B. Okumura, 16, F. Shiroma, 11—W. Sasaki, 15, B. Tamaki, 15

7:48—P. Ryono, 7, A. Noda, 14—C. Saito, 15, Y. Aochi, 10

7:54—B. Fukuhara, 10, T. Nakase, 8—H. Yamagata, 6, M. Tanibata, 11

8:00—N. Igauye, 12, V. Yamane, 9—A. Shur, 9, C. Hiroshige, 10

8:06—Starter's Time

8:12—J Araki, 12, H. Kuwanoe, 13—R. Yamahata, 12, Y. Nakama, 10

8:18—B. Chong, 9, J. Mihara, 16—J. Ross, 5, B. Morita, 10

8:24—G. Ige, 6, K. Shimabukuro, 8—K Shimizu, 11, A. Tengan, 9

8:30—L. Nakayama, 9, Y Tatsumi, 7—Sho Iino, 10, A. Nakazawa, 10

8:36—Starter's Time

8:42—R. Kigawa, 10, D. Lee, 11—H. Shur, 12, T. Tanino, 11

8:48—J. Kuroda, 11, P. Tsuda, 12—L. Morimoto, 12, B. Nomura, 8

8:54—T. Shimizu, 7, K. Tatsumi, 13—H. Hashimoto, 15, H. Hashimoto, 6

9:00—G. Aratani, 7, E. Yusa, 12—J Kato, 12, F. Funakoshi, 8

9:06—Starter's Time

9:12—E. Nagano, 7, H. Yonemoto, 10—D. Yamamoto, 5, Y. Ishida, 15

9:18—M. Matsumura, 10, M. Bessho, 7—M. Motobo, 5, P. Tsukahara, 9

9:24—T. Hayakawa, 6, J. Matsumoto, 10—B. Uragami, 14, B. Uragami, 10

9:30—D. Ogata, 8, B. Moriyama, 11—J. Ryono, 11, K. Izumi, 10

9:42—F. Ikeguchi, 6, Y. Tatsumi, 10—J. Maeshiro, 10, G. Yamagata, 9

9:48—B. Nakamura. 11, T. Naritoku, 14—E. Kato, 8, J. Kikuchi, 17

9:45—S. Yamashita, 11, B. Nakasone, 14—G. Kawakami, 13, F. Ota, 11

10:00—H. Toyama, 11, J. Horikawa, 8—A. Hahn, 9, F. Nakawatase, 11

10:06—Starter's Time

10:12—H Hankawa, 4, F. Kishi, 10—J. Uematsu, 8, T. Wada, 10

10:18—T. Saito, 14, T. Ogawa, 8—M. Saito, 9, S. Mizukami, 13

10:24—M. Tanaka, 11, K. Yamahata, 8—P. Hirata, 14, H. Ishihara, 14

10:30—L. Aihara, 9, C. Yuguchi, 10—Y. Matsumoto, 8, W. Moriya, 11

10:42—T Tomotani, 9, R. Obazawa, 10—R. Nakagawa, 8, J. Okazaki, 8

10:48—G. Wada, 8, M. Fukai, 10—H. Aihara, 8, E. Wong, 12

10:54—R Suzukawa, 9, H. Higashi, 10—T. Kawasaki, 10, F. Hatakenaka, 9

11:00—A. Nakata, 5, F. Kinoshita, 10—K. Mikuriya, 11, Art Kirita, 13

11:05—Starter's Time

11:12—M. Narahara, 14, G. Ajioka, 11, G. Inouye, 10

11:18—G. Hayakawa, 12, K. Hayakawa, 11—K. Yoshioka, 5, D. Fujimoto, 13

11:24—Y. Mikuriya, 11, H. Noguchi, 13—G. Ichien, 12, T. Owan, 11

11:30—D. Arakaki, 12, F. Aoyama, 13—T. Kato, 15, J. Matsuda, 13

11:36—J. Uchimiya, 8, J. Kobayashi, 9—Lefty Uno, 12, J. Miyazaki, 11

11:42—M. Sewaki, 10, T. Inouye, 18—G. Oura, 18, T. Matsumura, 22

11:48—Starter's Time

11:54—F Matsumoto, 13, K. Kuratani, 10—S. Abe, 17, J. Niiru, 16

12:00—C. Hirata, 8, S. Takeshita, 12—E. Urata, 13, G. Muto, 10

12:06—G. Seki, 7, J. Tanabe, 5—W. Teramoto, 15, G Yamada, 13

12:12—T. Bessho, 8, C Miyamoto, 9—G. Fukushima, 7, B. Miyagi, 11

SAITO REALTY CO.
HOMES . . . INSURANCE
One of the largest selections in L.A.
John Ty Saito & Associates
WEST: 2421 W. Jefferson RE 1-2121

News on the SCNGA Golfing Front . . .

(Continued from page 8)

Nagao (92-11) with 81 nets. Knotted in a 4th place tie were Tak Kitaoka and Kow Maruki with 82s.

The only decent scores were posted in the Guest Flight which found Tom Matsunaga continuing to find his way into the golfing winner's circle. The Top Notcher came up with a 77 to go with his 7 handi for a net 70, two better than the slant-eyed version of Cary Middlecoff, Doc Paul Tsukahara, Tom Kurumada and Cohen. Tom K. had the best gross round of the afternoon, a 76. Fred Ikeguchi, who found the trek from Long Beach a profitable one, was 5th at 73.

Nix Nagata, the round and affable "die now, pay later" insurance man, came up with all the trophies and the major awards were beauties. He notes that the "only trouble was that which we got ourselves into." (I'm sure he's talking strictly about golf). Max Fliters will be happy to note he also states "we must do it again real soon.

Locally, MFers are reminded the Presidential Trophy vendetta is due for consideration Apr. 7 and 4.

★

Top Flite

The Rio Hondo riders are setting 'em up for the next month or so with President Frank Tsuchiya asking the boys to do their best to support all the coming club activities.

First on the agenda will be the Quarterly Tournament slated for decision Sunday, Apr. 21. This will be followed by an intra-club affair with the Montebello Marauders of Max Flite. The MF match will be an elongated 36-hole affair May 5 and 12.

Then on the 26th of May will be the annual Top Flite Invitational. Information on the latter will be forthcoming as details progress.

Church School Worship will be held at which time presentation of the Lenten Mite Boxes will be made

Other services to be held during Holy Week are:

Thursday. Apr. 11 — Maundy Thursday Service, 7:30 p.m.; Friday, Apr. 12—Good Friday Service, noon to 3 p.m. Meditations: The Rev. Oliver Garver; Saturday, Apr. 13—Easter Eve Baptisimal Service, 4 p.m.

Gardena Methodist

The Rev. David E. Todd, regional director of the Western Area American eprosy Missions, will be guest speaker at the WSCS meeting to be held Apr. 11, 8 p.m., at North Gardena Methodist Church.

The Rev. Mr Todd received his A.B. from Spokane University, A.M. in philosophy of Religion from Divinity School of University of Chicago, and attended Garrett Biblical Institute in Chicago

平
featuring:
• cantonese cuisine
• tropical barbecue
• steaks
• cocktails
Luncheon - Dinner
tai ping
3888 Crenshaw • AX 3-8243

TOYO PRINTING CO.
LETTERPRESS - OFFSET - LINOTYPING
309 S. San Pedro St. MAdison 6-8153

EMPIRE PRINTING CO.
114 Weller St. MAdison 8-7060

Shimatsu-Ogata-Kubota Mortuary
(Formerly Mission Nisei Mortuary)
911 Venice Blvd. Los Angeles 15 RIchmond 9-1449

FUKUI MORTUARY
"Since 1918"
707 Turner St. Los Angeles 12, California MA 6-5824

Subscribe to Crossroads
Enclosed please find four dollars ($4.00) for one year's subscription to CROSSROADS, the Los Angeles Nisei Weekly, 210 South San Pedro Street, Los Angeles 12, California.
( ) New ( ) Renewal
NAME
ADDRESS
CITY ZONE
Please make checks or money orders payable to CROSSROADS

ORANGE COUNTY- APRIL 28

8 — Friday, April 12, 1963
210 S. San Pedro Street

*CROSSROADS
Los Angeles, California

SPORTS

APRIL 28TH

Orange County Tourney Next

After much ado about nothing for the first three months, the SCNGA tournament trail was belated launched via the highly popular Partner Best Ball event . . . and immediately continues competitive play with the Orange County Invitational next off the tee.

Slated for Sunday, Apr. 28, the OC 18-holer starts the action-filled Spring sked at Huntington Beach CC.

The latest word received from the OC sponsors reveals the following:

Four Flights

There will be a total of four flights, based on the expected turnout of 200 plus swingers. The $11 entry fee includes, besides the usual, a dinner at the course and a chance for an extra $25 on the designated "nearest - to - the - pin" hole. This award will be given in each of the four flights.

As for the prize distribution, final tabulations have not been made but there will definitely be trophies for the 1-2-3 finishers in the Aye, Bee, and Cee flights based on net scores. In the Championship flight, the winner and runner-up will receive trophies on a net basis. Top gross finisher and runner-up will also receive trophy awards . . . with everyone, regardless of flight, eligible for the gross awards.

Entry Deadline

As always, the Orange County go is chock-full of merchandise awards and it is expected that close to ⅓ of the field in each flight will win something or other. 7 Deadline for entries has been set at Monday Apr 15. Handicap checks and official foursomes will be arranged at the meeting of OC officials and SCNGA board of directors with the lineups slated to be published on two successive Fridays. Apr. 19 and 26.

(Despite the fact we have the same problem twice a year, we still haven't unraveled the daylight savings dilemma. We've been told the OC event will find the initial foursome teeing off at the wonderful hour of 8 a.m. Pacific Daylight Savings Time—but don't bet on it. We will attempt to be more decisive by next week . . . and correct).

Partner Best Ball winners George Ige and Fred Misaki are shown following their close victory at Fox Hills in the initial SCNGA tournament of the year. Ige and Misaki, associate members, carded a 61 net for a single stroke margin over the tandem of Kats Nakamura and Yas Matsuda.

Girls Softball

First call is being issued by the Japanese American Optimist Club to girls interested in participating in the upcoming Girls Softball Program being sponsored by the Optimist Club.

Following on the heels of the distaff program, the highly successful basketball presentation, the Optimist committee is optimistic (sic!) the summer slate will be heartily accepted.

Coaches and parents' representatives are asked to attend the important organizational meeting slated to be held at St. Mary's Episcopal Church, 946 S. Mariposa, Monday, Apr. 15, 7:30 p.m.

The leagues will be arranged for girls in the 10 to 12 and 13 to 15 age brackets, according to initial plans.

SCNGA 1963 TOURNAMENT SKED

Apr. 28—Orange Co. Invitational—Huntington Beach
May 26—Top Flite Invitational—Rio Hondo
June 9—SCNGA Ojai Tournament—Ojai Valley
July 28—San Diego Invitational—Torrey Pines
Aug. 11—Senior SCNGA Tournament—Rio Hondo
Aug. 25—Nisei Week Tournament—Montebello
SCNGA 36-hole Championship—Coronado Island
(Date to be announced at a later date)
Calif. State Nisei Championship—Pebble Beach
(Date to be announced at a later date)
October - November - December dates open

---

8 — Friday, April 19, 1963
210 S. San Pedro Street

*CROSSROADS
Los Angeles, California

SPORTS

Field of 184 Enters OC Tournament; Frank Nagai's 62 Wins March Award

A somewhat disappointing turnout of but 182 will make up the four flights participating in the 11th Annual Orange County Nisei Invitational Golf Tournament Sunday, Apr. 28, at Huntington Beach Country Club.

Starting at 8 a.m. (and all are reminded that the 28th is the first day of daylight saving), the Championship Flight will begin competition.

The tournament will launch a new SCNGA innovation — team play.

The four lowest combined net scores from one club, regardless of the flight, will win one (1) ball for each member of that club. (In order to qualify, naturally, clubs must have a minimum of four entires in the tourney.)

$25 Prize

In addition to the usually fine prize awards, the OC go will have a "closest to the pin contest" at the 9th green with an extra $25 prize set for each of the four flights.

Entry fee also includes dinner after each flight.

OC committeemen additionally announced that the pairings have been arranged according to cart reservations. It is noted that no other carts are available so whether you're a Democrat or Republican, you'll have to go along with the President's physical fitness program — at least this one Sunday.

★

Monthly Award

Frank Nagai of Top Flite was awarded the low monthly net prize of a dozen balls by the SCNGA for his sparkling 75-14—62 net score posted Mar. 17th. Fine scores were the order for the month of March as a trio were deadlocked for the runner-up spot.

They were Min Inadomi of Orange County (84-22—62), Hank Yamagata, Top Flite (69-6-—63) and Min Yoshizaki of Top Notch with a 70-6—64 at Baldwin Hills.

Right behind them were Long Beach's Harry Nishino, 85-21—64; Yas Tatsumi, Top Flite, 72-7—65. Firing net 66s were Tosh Hayakawa, 72-6; Yuk Ishida, 81-15; and Dave Yamamoto, 71-5, all of Brookside. As can be noted, two of the eight ranking scores for the month were below par efforts and as a whole represented as fine a group of monthly scores as has ever been posted.

Course Ratings

On the negative side of the ledger, John Ty Saito, chairman of the SCNGA Handicap Board, reports that only four penalties were assessed last month. Three of the dubious honors fell to members at large while the fourth was assessed against a Top Fliter for failure to report his scores.

Members are also reminded that all course ratings in 1962 have been reduced by one stroke and failure to take advantage of this change will be the member's individual loss.

Next meeting of the Handicap Board will take place at New Moon Cafe Monday, May 13, 6 p.m. The time has been set one hour earlier than usual to insure having all handicaps ready for the Top Flite Invitational Tournament meeting which is being held later that evening. Clubs expected to send representatives are Max Flite, Western, El Patio, Orange County and Thunderbird.

Las Vegas

The Second Annual Nisei Pioneer Las Vegas "safari" to the Hotel Tropicana (and other places) takes place this Friday, Apr. 19, through Sunday, Apr. 21, if the travelers last that long.

A record total of 88 members, including guests and wives (named in order of their importance), will be making the trek which is destined to become one of the most glamourous and most popular "tournament" on the non-SCNGA sked in due time.

Cochaired by Dr. Fred Fujikawa and John Ty Saito. the following tentative agenda has been prepared:

Travelers may check in anytime after 2 p.m. Friday. Everyone has already been registered and has a room but do not pay the hotel. Sho Iino, Pioneer treasurer, is handling the master account. For show reservations, see the Tropicana host, Henry Dunn. 9 p.m., midnight and 2 a.m. show slots are available. (Everyone, especially the males, will be happy to note that the Folies Bergere is the headline show)

The Golf

Saturday, 10 a.m., will be the sporting session of the swinging trip. Thirty golfers are expected at the tee (how many will show is a question) with electric carts for everyone, plus $150 and $100 jackpots. Doc Fred is the man to see about anything concerning the golf tourney. A 5:30 p.m. cocktail hour will be held in the Goldfield lounge with the entire second level of the theater restaurant reserved for the group for the 7 p.m. dinner and show.

Sunday morning is "free time," if there is such a creature. The ambitious may play golf at the Desert Inn. Check out time is 2 p.m. with the added note from the chairmen that you drive home carefully and fill your gas tanks **Friday.** The only Crossroads' note is, if you're flying home instead of driving, make sure you're in an airplane.

★

Max Flite

The Montebello boys, never letting anything as minor as a deluge hinder their golf game, competed in their annual Presidential Trophy 36-holer Sunday.

"Wahoo" Matsumura was able to live up to his name at the conclusion of play but barely managed to escape getting himself scalped by some late-chargers.

Opening with a net 70, which was good for a three-way tie for first at the halfway mark, Mike scrambled and scratched his way home in 74 strokes (including a triple bogey) to hold a one stroke margin to the end. George Oura, shaking the shackles of his Wednesday losing streak, made a belated move but fell one shy at the finish, 145 to the winner's 144.

The Also Rans

Eddie Nagao, co-leader at 70 with Wahoo and Norm Kitahara, had his problems early, going five over after the initial three holes. Once as far as 9 strokes back of the leader, his late move fell two short as his concluded the 18 in 146.

(Continued on Page 6)

Sunday our Easter Ham was won by our newest member Francis Aoyama with an 81-12-69. The ex-Par Fliter must be a mudder as he had a 44 front nine (in good weather) but a one over par 37 back nine with the last four holes being played in a steady down-

---

11th Orange County tee opens tourney season

HUNTINGTON BEACH.—A total of 182 golfers in four flights of competition will take to the Huntington Beach Tourney Club course on Sunday, Apr. 28, (first day of Daylight Savings), starting at 8 a.m. for the 11th annual Orange County Nisei golf tournament.

There will be a "closest to the pin contest" at the ninth hole with a $25 prize for each flight.

The tournament will also inaugurate a SCNGA club contest where in the four lowest combined net score from one club, regardless of flight, will win one ball for each mmeber of the club. The club must have at least four entries in the tournament in order to qualify for this prize.

Dinner will be served after each flight.

CHAMPIONSHIP FLIGHT

8:00—R. Nakagawa SC 8, N. Kitahara MF 8, G. Yamagata TF 8, T. Shimizu LB 8, J. Fukuhara OC 8.
8:07—H. Furukawa MF 8, F. Ikeguchi LB 6, E. Nagao MF 7, J. Kishi TN 8.
8:14—G. Egami B 9, T. Ogawa SC 9, M. Sugimoto LB 9, A. Hahn PF 9, F. Onishi TN 9.
8:21—J. Uchimiya OC 9, J. Okazaki SC 9, R. Suzukawa TF 9, L. Nakayama TF 8, T. Asato TN 9.
8:28—T. Bessho MF 8, D. Ogata TF 8, R. Asato AF 8, G. Wada TN 8, G. Azuma SDD 9.
8:35—H. Ito SC 8, J. Takashima SD 9, B. Nomura TF 8, P. Ryono LB 8, H. Aihara OC 8.
8:42—K. Obayashi TN 7, W. Tamashiro AF 7, S. Nakano AF 7, G. Aratani TF 7.
8:49—H. Tamura SC 7, S. Tarumoto TN 7, M. Kawasaki AF 6, Y. Tatsumi TF 7.
8:56—T. Matsunaga TN 6, M. Yoshizaki TN 6, T. Sakai OC 6, T. Hayakawa B 6.
9:03—T. Kurumada SC 5, A. Nagata EP 4, J. Endow W 5, B. Kim SC 5, D. Yamamoto B 5.

AYE FLIGHT

9:10—Y. Tatsumi LB 11, G. Ichien OC 11, K. Shimizu TF 11, F. Ota TN 11, B. Fukuhara K 11.
9:17—K. Mikuriya B 11, L. Uno TF 11, M. Miyamoto TF 11, M. Tanibata AF 11, H. Toyama TN 11.
9:24—J. Fujinaka K 11, B. Moriyama TF 11, G. Inouye AF 11, R. Nagao MF 11, F. Nakawatase PF 11.
9:31—S. Nitta OC 10, J. Ryono LB 11, M. Sewake MF 11, R. Takahashi SD 11, G. Ajioka AF 11.
9:38—B. Uragami LB 10, C. Yuguchi SC 10, L. Aihara TF 10, A. Shur PF 10, R. Obazawa B 10.
9:45—H. Yonemoto MF 10, A. Tengan TF 10, H. Tamanaka T 19, T. Joe LB 10, T. Okuno EP 10.
9:52—B. Katow TF 10, B. Chong T 10, S. Saito PF 10, H. Higashi TF 10, J. Kobayashi OC 10.
9:59—M. Matsumura MF 10, J. Maeshiro TF 10, M. Saito AF 10, J. Isobe T 10, T. Tomatani B 10.

BEE FLIGHT

10:06—M. Kawaguchi TN 12, B. Chambers LB 13, M. Kato EP 13, E. Yamamoto LB 13, H. Nasu OC 13.
10:13—G. Kawakami TN 13, F. Fukuhara OC 13, B. Fujimoto B 13, T. Ochiai TF 13, P. Tsuda LB 13.
10:20—C. Kubo AF 12, J. Yamamoto TF 12, T. Kamei SC 13, M. Nitta OC 13, D. Arakaki EP 12.
10:27—F. Nagai TF 13, G. Luke LB 13, G. Matsumoto 1B 3, T. Onoda PF 12, F. Aoyama EP 12.
10:34—A. Keimi EP 12, S. Hirasawa EP 12, K. Wong OC 12, K. Nakatani SC 13, J. Araki TB 13.
10:41—H. Noguchi B 13, D. Lee LB 13, B. Nakamura AF 12, T. Kimura TB 12, C. Yoshikane OC 12.
10:48—K. Sugimoto AF 13, E. Yusa TF 12, T. Kitaoka MF 13, H. Mayewaki SC 12, N. Iguaye K 12.
10:55—Y. Yoshida OC 13, F. Misaki SC 12, F. Matsumoto TF 12, J. Marumoto LB 12, T. Owan OC 12.
11:02—C. Suzukawa TF 12, T. Saito TN 13, Y. Mikuriya B 12, K. Tatsumi LB 13, J. Matsuda OC 13.

CEE FLIGHT

11:09—P. Sakaguchi OC 14, G. Shimabukuro AF 14, A. Toshima B 14, S. Shima K 14.
11:16—A. Kirita B 14, G. Maruki MF 14, J. Yoshimi TB 14, T. Oka OC 14.
11:23—J. Shimabukuro EP 15, T. Kato OC 15, A. Noda LB 15, H. Ishii TF 15, S. Furuta PF 15.
11:30—M. Narahara TF 15, J. Kawata MF 15, B. Okumura TG 16, T. Naritoku AF 14, F. Yoshioka OC 15.
11:37—S. Tanoue TB 17, G. Osumi OC 16, J. Mihara TB 17, N. Kitaoka MF 16, S. Kawanishi OC 17.
11:44—D. Miyada OC 16, H. Muraoka MF 16, F. Uyematsu SC 17, M. Makishi TB 18, S. Abe OC 7.
11:51—H. Kiriu MF 16, Y. Yoshida OC 16, H. Yamada PF 17, J. Niire OC 17, M. Asari LB 17.
11:58—R. Osumi OC 17, T. Inouye MF 19, R. Imagawa OC 18, D. Ogata TB 18, F. Sera EP 18.
12:05—H. Kushida EP 20, F. Takido OC 21, B. Matsuoka TB 19, A. Kobata LB 19, T. Nozawa OC 18.
12:12—A. Abe EP 20, S, Tamura OC 19, H. Nishino LB 20, S. Shimizu MF 21.
12:19—K. Hochi MF 20, F. Horiguchi MF 23, F. Yoshikane OC 24, M. Inadomi OC 21.

Legend: TN—Top Notch, TF—Top Flite, SC— So Calif. Nisei Golf Assn., MF—Max Flite, LB—Long Beach, B—Brookside, PF—Far Flite, OC—Orange County, AF—Air Flite, SD—San Deigo, EP—El Patio, W—Western, K—Kyodo, TB—Thunderbird

---

uke Ogata Cops OC Linkfest Sudden Death Playoff

ke Ogata of Top Flite and an
e Countian, played inspired
esterday to upset a perennial
te, Min Yoshizaki of Top
, in a sudden-death playoff
ptured top low gross honors
11th Annual Orange Coun-
sei Invitational Golf Tourna-
at Huntington Beach Coun-
ub.

players toured the course
ntical 36-38—74 but Yoshi-
ogeyed the 20th hole while
parred in overtime play. The
played with a 6-handicap
the latter is an 8-handicap

a also won the closest to
award in his flight when he
his ball 3'-3" from the par-
er 9 flag on the green. He
5 plus his first prize trophy
h award.

t play George Wada of Top
eked out a one stroke vic-
er Henry Aihara of Orange
and teammate Joe Kishi in
the championship bracket. Aihara bested Kishi in the overtime playoff.

Top Flite's Lefty Uno captured the Aye Flight, while unattached Kei Nakata, a member of Jet Flite Club, won the Bee Flight and Mas Narahara, another Top Fliter, brought home the Cee Flight trophy.

11th Annual Orange County Nisei Golf Association Tournament— April 28, 1963

LOW GROSS WINNERS	
1. Duke Ogata TF	36-38—74
2. Min Yoshizaki TN	36-38—74
Ogata def. Yoshizaki on 20th hole.	
LOW NET WINNERS	
Championship Flight:	
1. George Wada TN	75-8—67
2. Henry Aihara OC	76-8—68
3. Joe Kishi TN	76-8—68
4. Fred Ikeguchi LB	75-8—68
5. John Uchiyama OC; Frank Onishi TN; Yas Tatsumi TF; Tets Bessho MF; Lloyd Nakayama TF—net 70.	
Closest to Pin: Duke Ogata TF 3'-3".	
AYE FLIGHT	
1. Lefty Uno TF	77-11-66
2. Sat Nitta OC	77-10-67
3. Joe Fujinaka K	79-11-68
4. Jackson Maeshiro TF	79-10-69
5. T. Joe LB; Bob Uragami LB; Henry Yonemoto MF; T. Okino EP; M. Matsumura net 70.	
10. Bob Fukuhara K; Hi Higashi TF net 71.	
Closest to Pin: Ted Okuno EP 19'-0.	
BEE FLIGHT	
1. Kei Nakata SC	79-13-66
2. Min Kato EP	80-13-67
3. F. Aoyoma EP	80-12-68
4. Tad Ochiai TF	81-13-68
5. Frank Fukuhara OC	83-13-70
P. Tsuda LB	83-13-70
7. C. Kubo AF; Jim Araki TB; B. Nakamura AF; Toso Kimura TB; Wally Nagata TF—net 71.	
Closest to Pin: K. Tatsumi LB 8'-7 3/4".	
CEE FLIGHT	
1. Mas Narahara TF	82-14-68
2. T. Matsuo SC	84-14-70
3. S. Shima KY	84-13-71
4. F. Hatanaka TB	91-20-71
5. A. Abe EP	92-20-72
6. P. Fields CC	90-18-72
7. I. Inadomi OC	93-21-72
8. G. Maruki MF; T. Oka OC; F. Uyematsu OC; D. Ogata TB; F. Horiguchi MF—net 73.	
Closest to Pin: Duncan Ogata TB 1'-4".	

---

ank Nagai Cops nthly SCNGA / Net Tourney

nk Nagai of Top Flite w
ed the low monthly net pri
e dozen golf balls by t
A for his sparkling 75-13
ore on March 17.

ee members were tied
d with Min Inadomi of
ge County, 84-22—62, Hank
agata of Top Flite 69-6—63
Min Yoshizaki of Top Notch
a 70-6—64 at Baldwin Hills.

ht behind them were Harry
no of Long Beach with a
net 64 and Yas Tatsumi of
Flite with a 72-7 net 65.
oting net 66's were Tosh Ha-
va, 72-6, Yuk Ishida, 81-15,
Dave Yamamoto, 71-5, all of
side. These scores repre-
the greatest assault against
recent months, top of them
below par.

4 penalties were assessed,
against members-at-large
ne against Top Flite for
to report. Members are re-
d that all course ratings in
are reduced by one stroke
ailure to take advantage of
hange will be the members'

next meeting of the handicap board will take place at New Moon Cafe on Monday, May 13 at 6 p.m.

The time is set one hour earlier in order to have handicaps ready for the Top Flite Tournament meeting later in the evening. Maxflite, Western, El Patio, Orange County and Thunderbirds are expected to send representatives.

Nagai low man for month of Mar.

Frank Nagai of Top Flite wa
low man for March to cop the SC
NGA award with his 75-13—6
He carded his score on Mar. 17
Three tied for second. They were Min Inadomi of Orange County with 84-22—62, Hank Yamagata of Top Flite with 69-6—63, and Min Yoshizaki of Top Notch with 70-6—64 at Baldwin Hills. Right behind were Harry Nishino of Long Beach with 85-21—64 and Yas Tatsumi of Top Flite with 72-7—65. Shooting net 66s were Tosh Mayekawa, Yuk Ishida and Dave Yamamoto, all of Brookside.

Four penalties were assessed, three against members-at-large and one Top Flite.

Next handicap board meeting will take place at the New Moon Cafe on Monday, May 13, 6 p.m. Max Flite, Western, El Patio, Orange County and Thunderbird are to send representatives.

FRANK NAGAI OF TF COPS MONTHLY LOW NET WITH 75-13—62 CARD

Frank Nagai of Top flite was awarded the low monthly net prize of one dozen golf balls by the SCNGA for his sparkling 75-13 net 62 score on March 17.

Three members were tied for second with Min Inadomi of Orange County, 84-22—62, Hank Yamagata of Top Flite 69-6—63 and Min Yoshizaki of Top Notch with a 70-6—64 at Baldwin Hills.

Right behind them were Harry Nishino of Long Beach with a 85-21 net 64 and Yas Tatsumi of Top Flite with a 72-7 net 65.

Shooting net 66's were Tosh Hayakawa, 72-6, Yuk Ishida, 81-15, and Dave Yamamoto, 71-5, all of Brookside. These scores represented the greatest assault against par in recent months, top of them being below par.

Only 4 penalties were assesed, three against Members-at-large and one against are reminded that all course ratings in 1962 are reduced by one stroke and failure to take advantage of this change will be Top Flite for failure to report. Members the members' loss.

The next meeting of the Handicap Board will take place at New Moon Cafe on Monday, May 13 at 6 p.m.

The time is set one hour earlier in order to have handicaps ready for the Top Flite Tournament meeting later in the evening. Maxflite, Western, El Patio, Orange County and Thunderbirds are expected to send representatives.

BEST BALL (CONT.) MARCH 31

Jim Yamamoto Wins SCNGA Monthly Prize With 72-13--59

Jim Yamamoto of Top Flite won the monthly prize of one dozen balls with a sensational net 59. He shot a 72 with a handicap of 13 at the Rio Hondo Course.

Second and third places were won by Fred Matsumoto of Top Flite with a 76-15-61 net and Mas Tanibata of AF with a 75-12-net 63. Tied for fourth were: Steve Yokoyama of Parflite with a 79-12-67, Fumio Oshita of Western with 76-11-65, Lou Iriye of Thunderbird with a 76-10-66 and Yas Tatsumi of Top Flite with a 72-8-64. Tied for eighth: Kei Mikuriya (BR) 76-12-64, Tats Nakase (Kyodo) 75-9-66, Shingo Shima (Kyodo) 80-14-66, Jim Kobayashi (OC) 75-10-65, K. Nakanishi (LB) 76-11-65.

For the first time in the SCNGA history, ALL the course ratings used by the members are being reduced by one stroke. This important change will take place as of March 1, so all members are so informed. A special telephone ballet was taken so that all clubs could take part and the vote was 8 to 6 in favor of reducing all course ratings.

The April meeting will be held at Paul's Kitchen on West Jefferson on Thursday, April 11 at 7 p.m. with chairmen Air Flite, Par Flite, Top Notch and WLA. participating. All Handicap Chairmen are warned that unless Report Cards and the Low Net Member is in the hands of the SCNGA by the 10th, prizes will not be awarded such clubs even though that club is low for the month.

Yamamoto shoots 59 for February low

Jimmy Yamamoto of Top Flite won the monthly SCNGA award for February with a sensational 72-13—59 at the Rio Hondo course.

Second and third for the month were Fred Matsumoto of Top Flite with 76-15—61 and Mas Tanibata of Air Flite with 75-12—63. Tied for fourth were Steve Yokoyama of Par Flite with 67, Fumio Oshita of Western with 65, Lou Iriye of Thunderbird with 66, and Yas Tatsumi of Top Flite with 64. Next were Kei Mikuriya of Brookside 64, Tats Nakase of Kyodo 66, Shingo Shima of Kyodo 66, Jim Kobayashi of Orange County 65, K. Nakanishi of Long Beach 65.

All course ratings used by members are being reduced by one stroke.

The next meeting will be held Apr. 11, 7 p.m. at Paul's Kitchen on Jefferson with Air Flite, Par Flite, Top Notch, and WLA participating.

All handicap chairmen were asked to turn in reports and low net scores to the SCNGA by the 10th to be eligible for monthly low prizes.

Jim Yamamoto Shoots SCNGA February Low

Jimmy Yamamoto of Top Flite won the monthly SCNGA award for February with a sensational 72-13—59 at the Rio Hondo course.

Second and third for the month were Fred Matsumoto of Top Flite with 76-15—61 and Mas Tanibata of Air Flite with 75-12—63. Tied for fourth were Steve Yokoyama of Par Flite with 67, Fumio Oshita of Western with 65, Lou Iriye of Thunderbird with 66, and Yas Tatsumi of Top Flite with 64. Next were Kei Mikuriya of Brookside 64, Tats Nakase of Kyodo 66, Shingo Shima of Kyodo 66, Jim Kobayashi of Orange County 65, K. Nakanishi of Long Beach 65.

All course ratings used by members are being reduced by one stroke.

The next meeting will be held Apr. 11, 7 p.m. at Paul's Kitchen on Jefferson with Air Flite, Par Flite, Top Notch, and WLA participating.

All handicap chairmen were askee to turn in reports and low net scores to the SCNGA by the 10th to be eligible for monthly low prizes.

Tarumoto in hole-in-one

Par was smashed all the way up and down the line as 224 golfers turned out on Sunday for So. Calif. Nisei Golf Association sponsored best ball tournament at Fox Hills.

Winner of the tandem competition were George Ige and Fumio Misaki with net 61.

Second were Kats Nakamura and Yas Matsuda with 62.

Six tied for third with net 63s. They were B. Matsuoka-H. Tamanaka, H. Muraoka-Fred Harada, Tok Onoda-Min Yoshizaki, Robert Asato-Barney Kim, B. Okumura-F. Shiroma, J. Isobe-S. Saito.

Three duos posted net 64s. They were Nob Kitaoka-T. Okutsu, H. Yamada-S. Nitta, K. Obayashi-H. Nasu.

Highlight of the day's golfing was Dr. Sho Tarumoto's hole-in-one on the par three sixth at Fox Hills. He sank his ace on the 130-yard hole, using an 8-iron. He was in the company of K. Nakamura, Y. Matsuda, and Wally Nagata.

---

12 — Friday, March 29, 1963
210 S. San Pedro Street
*CROSSROADS
Los Angeles, California

Tandem B Ball AOK (Maybe)

The way Ole Sol is operating these days, it's a pretty good bet the long-awaited SCNGA Partner Best Ball tournament will hit the fairways this Sunday at Fox Hills CC.

It is turning out to be difficult, more than somewhat, to determine the exact size of the field—what with some jokers ending up with two partners—others officially entered but not even in town—and such an unexpected disruption such as Satsuki Shigekawa's stomach deciding to revolt and lay the man out with an ulcer-induced kayo punch for a 10-count.

As it stands, there will be somewhere in the vicinity of 100-plus tandems firing away from the top prize of a set of irons for each winning partner. Runners-up will receive a new set of woods for their combined efforts.

From here, the prize list extends all the way down to balls, the exact number depending upon the number of eventual deadlocks. The more sought-after awards will range in value from alpaca sweaters to golf shoes (and new handicaps).

-:- Partner Best Ball Starting Times -:-

6:00—N. Kitahara, 8, T. 0kutsu, 15—B. Matsuoka, 19, H. Tamanaka, 10.

6:06—W. Lee, 7, J. Marumoto, 12—H. Yamada, 17, S. Nitta, 10

6:12—H. Tamura, 7, K. Nakata, 13—H. Furukawa, 8, S. Shigekawa, 7

6:18—R. Okuda, 11, T. Yanagi, 14—M. Mizushima, 12, J. Shimabukuro, 15

6:24—W. Tamashiro, 7, G. Shimabukuro, 14—H. Muraoka, 16, F. Harada, 9

6:30—D Izuno, 8, F. Nagai, 12—E. Fujimoto, 14, N. Fujimoto, 18

6:36—J. Endo, 4, S. Yokoyama, 12—M Matsumura, 8, S. Kishimoto, 19

6:42—T. Tajiri, 11, R. Nimura, 9—T. Okuno, 10, A. Keimi, 12

6:48—S. Takeuchi, 11, T. Uchizono, 9—T. Asato, 9, S. Suetani, 8

6:54—S. Hirashima, 14, J. Kishi, 7—T. Onoda, 12, M. Yoshizaki, 6

7:00—K. Maruki 14, N. Kitaoka, 16—T. Matsunaga, 7, T. Kuramada, 4

7:06—F. Okita, 10, A. Niwa, 9—G. Noji, 8, S. Nakano, 9

7:12—H. Kiriu, 15, I. Higashi, 13—M. Hori, 10, K. Osajima, 9

7:18—M. Masunaka, 11, R. Nagao, 11—G. Okano, 3, H. Okino, 9

7:24—K. Nakamura, 15, Y. Matsuda, 10—S. Tarumoto, 6, W. Nagata, 13

7:30—Starter's Time

7:36—T. Asahina, 12, H. Sano, 11—R. Asato, 8, B. Kim, 5

7:42—B. Okumura, 16, F. Shiroma, 11—W. Sasaki, 15, B. Tamaki, 15

7:48—P. Ryono, 7, A. Noda, 14—C. Saito, 15, Y. Aochi, 10

7:54—B. Fukuhara, 10, T. Nakase, 8—H. Yamagata, 6, M. Tanibata, 11

8:00—N. Igauye, 12, V. Yamane, 9—A. Shur, 9, C. Hiroshige, 10

8:06—Starter's Time

8:12—J Araki, 12, H. Kuwanoe, 13—R. Yamahata, 12, Y. Nakama, 10

8:18—B. Chong, 9, J. Mihara, 16—J. Ross, 5, B. Morita, 10

8:24—G. Ige, 6, K. Shimabukuro, 8—K Shimizu, 11, A. Tengan, 9

8:30—L. Nakayama, 9, Y Tatsumi, 7—Sho Iino, 10, A. Nakazawa, 10

8:36—Starter's Time

8:42—R. Kigawa, 10, D. Lee, 11—H. Shur, 12, T. Tanino, 11

8:48—J. Kuroda, 11, P. Tsuda, 12—L. Morimoto, 12, B. Nomura, 8

8:54—T. Shimizu, 7, K. Tatsumi, 13—H. Hashimoto, 15, H. Hashimoto, 6

9:00—G. Aratani, 7, E. Yusa, 12—J Kato, 12, F. Funakoshi, 8

9:06—Starter's Time

9:12—E. Nagano, 7, H. Yonemoto, 10—D. Yamamoto, 5, Y. Ishida, 15

9:18—M. Matsumura, 10, M. Bessho, 7—M. Motobo, 5, P. Tsukabara, 9

9:24—T. Hayakawa, 6, J. Matsumoto, 10—B. Uragami, 14, B. Uragami, 10

9:30—D. Ogata, 8, B. Moriyama, 11—J. Ryono, 11, K. Izumi, 10

9:42—F. Ikeguchi, 6, Y. Tatsumi, 10—J. Maeshiro, 10, G. Yamagata, 9

9:48—B. Nakamura. 11, T. Naritoku, 14—E. Kato, 8, J. Kikuchi, 17

9:45—S. Yamashita, 11, B. Nakasone, 14—G. Kawakami, 13, F. Ota, 11

10:00—H. Toyama, 11, J. Horikawa, 8—A. Hahn, 9, F. Nakawatase, 11

10:06—Starter's Time

10:12—H Hankawa, 4, F. Kishi, 10—J. Uematsu, 8, T. Wada, 10

10:18—T. Saito, 14, T. Ogawa, 8—M. Saito, 9, S. Mizukami, 13

10:24—M. Tanaka, 11, K. Yamahata, 8—P. Hirata, 14, H. Ishihara, 14

10:30—L. Aihara, 9, C. Yuguchi, 10—Y. Matsumoto, 8, W. Moriya, 11

10:42—T Tomotani, 9, R. Obazawa, 10—R. Nakagawa, 8, J. Okazaki, 8

10:48—G. Wada, 8, M. Fukai, 10—H. Aihara, 8, E. Wong, 12

10:54—R Suzukawa, 9, H. Higashi, 10—T. Kawasaki, 10, F. Hatakenaka, 9

11:00—A. Nakata, 5, F. Kinoshita, 10—K. Mikuriya, 11, Art Kirita, 13

11:05—Starter's Time

11:12—M. Narahara, 14, G. Ajioka, 11, G. Inouye, 10

11:18—G. Hayakawa, 12, K. Hayakawa, 11—K. Yoshioka, 5, D. Fujimoto, 13

11:24—Y. Mikuriya, 11, H. Noguchi, 13—G. Ichien, 12, T. Owan, 11

11:30—D. Arakaki, 12, F. Aoyama, 13—T. Kato, 15, J. Matsuda, 13

11:36—J. Uchimiya, 8, J. Kobayashi, 9—Lefty Uno, 12, J. Miyazaki, 11

11:42—M. Sewaki, 10, T. Inouye, 18—G. Oura, 18, T. Matsumura, 22

11:48—Starter's Time

11:54—F Matsumoto, 13, K. Kuratani, 10—S. Abe, 17, J. Niiru, 16

12:00—C. Hirata, 8, S. Takeshita, 12—E. Urata, 13, G. Muto, 10

12:06—G. Seki, 7, J. Tanabe, 5—W. Teramoto, 15, G Yamada, 13

12:12—T. Bessho, 8, C Miyamoto, 9—G. Fukushima, 7, B. Miyagi, 11

SAITO
REALTY CO.
HOMES . . . INSURANCE

One of the largest selections in L.A.
John Ty Saito & Associates
WEST: 2421 W. Jefferson RE 1-2121

---

8 — Friday, April 5, 1963
210 S. San Pedro Street
*CROSSROADS
Los Angeles, California

Gorge Ige, Fred Misaki Win Partner Best Ball Tournament By One Stroke

SCNGAers are reminded that the next upcoming event will be the Orange County Invitational staged at Huntington Beach Sunday, Apr. 28. Entry fee has been set at $11 with official entry blanks set to be mailed to each club soon. Deadline for all entries has been set for Monday, Apr. 15th.

George Ige and Fred Misaki, a pair of associate members, showed their heels and iron shots at club affiliates while romping off with the coveted Spring SCNGA Partner Best Ball Tournament . . . which originally started out as a Winter event.

Combining for a sparkling 61 net count, the Ige-Misaki tandem edged out the team of Kats Nakamura and Yas Matsuda by a single stroke.

The winning pair won a set of irons apiece while the Max Flite runners-up were more than content with a new set of woods.

The competitive aspect of the tournament was attested by the fact that no fewer than six teams were in a deadlock for 3rd place a mere two strokes off the pace . . . with most all of the also-rans having individual reasons and excuses for not being closer.

Another three teams were in 9th place with 64s while the 65s, 7 under par, entertained an addition nine duos, in a 12th place tie.

★

Ige, a 6 handicapper formerly with Air Flite, was a model of consistency and when he slipped, 12-handicapper Misaki more than carried his end of the load. Showing the quirks of chance, actually Misaki was a last minute replacement. He became Ige's partner when the former's initial choice, Karl Shimabukuro, left town for his chick-sexing job.

As is the case in all partner best ball events, the low handi man must get a hot hand from his hi handi partner. And in the case of Ige-Misaki, it proved to be a winning combination.

Despite Ige's fine 38 out nine, a birdie 2 on 2 being offset by bogeys on 1, 3, and 6, it was primarily Misaki that took them into the turn 6 under par.

Flying Start

Misaki carded a natural birdie 2 on 2 also, marking up a net eagle 1 to get them off flying. He followed with a natural bird on the 3rd to lope another stroke off par and followed with two straight pars on handicap holes for a total of 5 strokes. Ige picked up the 6th point on the difficult par 4, 455-yard 8th.

With more than a dozen teams in strong contention at this point, I & M made no menacing moves on 10 and 11, content with Ige pars. Ige then birdied 12 and parred 13-14 for three straight points to bring them to 15 nine under. Misaki then joined the partnership with a par 3 for a net bird and another stroke.

With 18th hole pressure mounting, veteran Ige boomed the length of the 552-yard par 5 hole in regulation after picking up the 11th and winning point at the 17th to wind up with a flourish and a gross 35 back nine, chalking up 1 bird and eight fine pars.

First Ace

An hour earlier, the tandem of Kats Nakamura and Yas Matsuda had checked in with their 62 effort.

The 7:24 foursome of Nakamura-Matsuda and Sho Tarumoto-Wally Nagata came up with all the early excitement.

Dr. Sho, chomping on his ever-present stogie, pulled out his 8-iron and stepped to the 141-yard par 3 6th hole. A swing, couple of bounces and a roll and the good dentist had extracted his first hole-in-one. Dr. Tarumoto, a 6 handicapper, and Dr. Wally, his partner, a 13, thus chalked up a net one and two plus points with one swing . . .

As it turned out, they were so shook the remainder of the route, the team was nowhere in sight at the end of 18. And as one wag put it at the 19th hole, "Tarumoto should know better than to fire an ace during a tourney. What with more than 200 guys competing, just the thought of setting up a round for the house is enough to frighten anyone."

★

The final results (all handicaps verified at the course):

— 61 —
George Ige - Fred Misaki
— 62 —
Kats Nakamura - Yas Matsuda
— 63 —
B. Matsuoka - H. Tamanaka
H. Muraoka - Fred Harada
Tok Onoda - Min Yoshizaki
Robert Asato - Barney Kim
B. Okumura - F. Shiroma
J. Isobe - S. Saito
— 64 —
N. Kitahara - T. Okutsu
Hank Yamada - S. Nitta
K. Obayashi - Harry Nasu
— 65 —
Al Hahn - F. Nakawatase
T. Matsunaga - T. Kurumada
R. Kigawa - Dave Lee
Ed Nagao - H. Yoemoto
Masshie Bessho - M. Matsumura
Duke Ogata - B. Moriyama
F. Ikeguchi - Y. Tatsumi
G. Kawakami - Fred Ota
George Ichien - Tom Owan

★

Max Flite

The information took the long route home from Ojai but finally came through the mail slot.

Last month's MF Ojai Invitational proved to be a highly successful sojourn . . . moreso for some than others . . . but nonetheless enjoyable.

Hank Yonemoto, figuring he's done all the work, decided he might as well take all the glory as well as he topped the Championship Flight with a net 73, carding a gross 83 effort. Norm Kitahara and Eddie Nagao trailed by one, each posting 74s as the latter's 81 was the "best" Max Flite card for the afternoon. (Others held better "cards" of a different nature Saturday evening but they didn't mean nothing but money).

The Bessho brothers, Tets and Mashie, rounded out the top five with scores of 76 and 77 respectively, altho we hear tell Mashie made the most of his 84-7 via well-timed "skins."

Don "It wasn't me that was hollering" Doyle continued his hot skein by copping the Aye Flight competition with a puffed up 77 (89-12). Distant runners-up were Fred Horiguchi (104-23) and Roy

(Continued on Page 8)

ORANG — APRIL 28

8 — Friday, April 12, 1963
210 S. San Pedro Street

*CROSSROADS
Los Angeles, California

SPORTS

APRIL 28TH

Orange County Tourney Next

After much ado about nothing for the first three months, the SCNGA tournament trail was belated launched via the highly popular Partner Best Ball event . . . and immediately continues competitive play with the Orange County Invitational next off the tee.

Slated for Sunday, Apr. 28, the OC 18-holer starts the action-filled Spring sked at Huntington Beach CC.

The latest word received from the OC sponsors reveals the following:

Four Flights

There will be a total of four flights, based on the expected turnout of 200 plus swingers. The $11 entry fee includes, besides the usual, a dinner at the course and a chance for an extra $25 on the designated "nearest - to - the - pin" hole. This award will be given in each of the four flights.

As for the prize distribution, final tabulations have not been made but there will definitely be trophies for the 1-2-3 finishers in the Aye, Bee, and Cee flights based on net scores. In the Championship flight, the winner and runner-up will receive trophies on a net basis. Top gross finisher and runner-up will also receive trophy awards . . . with everyone, regardless of flight, eligible for the gross awards.

Entry Deadline

As always, the Orange County go is chock-full of merchandise awards and it is expected that close to ⅓ of the field in each flight will win something or other. 7 Deadline for entries has been set at Monday Apr 15. Handicap checks and official foursomes will be arranged at the meeting of OC officials and SCNGA board of directors with the lineups slated to be published on two successive Fridays. Apr. 19 and 26.

(Despite the fact we have the same problem twice a year, we still haven't unraveled the daylight savings dilemma. We've been told the OC event will find the initial foursome teeing off at the wonderful hour of 8 a.m. Pacific Daylight Savings Time—but don't bet on it. We will attempt to be more decisive by next week . . . and correct).

Partner Best Ball winners George Ige and Fred Misaki are shown following their close victory at Fox Hills in the initial SCNGA tournament of the year. Ige and Misaki, associate members, carded a 61 net for a single stroke margin over the tandem of Kats Nakamura and Yas Matsuda.

Girls Softball

First call is being issued by the Japanese American Optimist Club to girls interested in participating in the upcoming Girls Softball Program being sponsored by the Optimist Club.

Following on the heels of the distaff program, the highly successful basketball presentation, the Optimist committee is optimistic (sic!) the summer slate will be heartily accepted.

Coaches and parents' representatives are asked to attend the important organizational meeting slated to be held at St. Mary's Episcopal Church, 946 S. Mariposa, Monday, Apr. 15, 7:30 p.m.

The leagues will be arranged for girls in the 10 to 12 and 13 to 15 age brackets, according to initial plans.

SCNGA 1963 TOURNAMENT SKED

Apr. 28—Orange Co. Invitational—Huntington Beach
May 26—Top Flite Invitational—Rio Hondo
June 9—SCNGA Ojai Tournament—Ojai Valley
July 28—San Diego Invitational—Torrey Pines
Aug. 11—Senior SCNGA Tournament—Rio Hondo
Aug. 25—Nisei Week Tournament—Montebello
SCNGA 36-hole Championship—Coronado Island
(Date to be announced at a later date)
Calif. State Nisei Championship—Pebble Beach
(Date to be announced at a later date)
October - November - December dates open

News on the SCNGA Golfing Front . . .

(Contniued from page 8)

Norm found the whole affair rather disconcerting, winding up with a 78 net and falling way back into a tie for 6th. Despite rain falling during the finale half dozen holes, Bones Okutsu and Yosh Shimizu didn't seem to mind. Bones posted the day's best, a 68 net, while Yosh followed with a fine 69.

The top ten finishers:

1. Mike Matsumura	70-74—144
2. George Oura	74-71—145
3. Eddie Nagao	70-76—146
4. Nob Kitaoka	75-72—147
5. Tets Bessho	74-73—147
6. Norm Kitahara	70-78—148
7. Yosh Shimizu	79-69—148
8. Bones Okutsu	81-68—149
9. Sam Shimizu	74-75—149
10. Sam Yamashita	74-75—149

Next Max Flite tournament will be an intra-club affair with Rio Hondo's Top Flite men May 5 and 12th. (And if any mates are wondering where their tournament chairman, Hank Yonemoto, was last Sunday, he was at the Union Church Sunday School program). (That's why it rained!).

★

El Patio

Sunday our Easter Ham was won by our newest member Francis Aoyama with an 81-12-69. The ex-Par Fliter must be a mudder as he had a 44 front nine (in good weather) but a one over par 37 back nine with the last four holes being played in a steady downpour. Next came Frank Sera 89-18-71 and Kats Yoshioka 79-6-73.

In the Egg Hunt we have annually, Joji Shimabukuro had the best score on the par 5 11th to win a basket of balls. He had a par but had a stroke handicap for the win. A basket of balls were also hidden on the 5th, 6th and 15th holes but there were quite a few ties on each of these holes so the balls were divided among the ties. K. Yoshioka, Al Keimi, Al Nakata, Hank Kushida, F. Sera, Mas Mizushima, Dave Arakaki, Fumio Kinoshita, Bryon Okinaka, and Nip Fujimoto.

11th Orange County tee opens tourney season

HUNTINGTON BEACH.—A total of 182 golfers in four flights of competition will take to the Huntington Beach Tourney Club course on Sunday, Apr. 28, (first day of Daylight Savings), starting at 8 a.m. for the 11th annual Orange County Nisei golf tournament.

There will be a "closest to the pin contest" at the ninth hole with a $25 prize for each flight.

The tournament will also inaugurate a SCNGA club contest where in the four lowest combined net score from one club, regardless of flight, will win one ball for each mmeber of the club. The club must have at least four entries in the tournament in order to qualify for this prize.

Dinner will be served after each flight.

CHAMPIONSHIP FLIGHT

8:00—R. Nakagawa SC 8, N. Kitahara MF 8, G. Yamagata TF 8, T. Shimizu LB 8, J. Fukuhara OC 8.

8:07—H. Furukawa MF 8, F. Ikeguchi LB 6, E. Nagao MF 7, J. Kishi TN 8.

8:14—G. Egami B 9, T. Ogawa SC 9, M. Sugimoto LB 9, A. Hahn PF 9, F. Onishi TN 9.

8:21—J. Uchimiya OC 9, J. Okazaki SC 9, R. Suzukawa TF 9, L. Nakayama TF 8, T. Asato TN 9.

8:28—T. Bessho MF 8, D. Ogata TF 8, R. Asato AF 8, G. Wada TN 8, G. Azuma SDD 9.

8:35—H. Ito SC 8, J. Takashima SD 9, B. Nomura TF 8, P. Ryono LB 8, H. Aihara OC 8.

8:42—K. Obayashi TN 7, W. Tamashiro AF 7, S. Nakano AF 7, G. Aratani TF 7.

8:49—H. Tamura SC 7, S. Tarumoto TN 7, M. Kawasaki AF 6, Y. Tatsumi TF 7.

8:56—T. Matsunaga TN 6, M. Yoshizaki TN 6, T. Sakai OC 6, T. Hayakawa B 6.

9:03—T. Kurumada SC 5, A. Nagata EP 4, J. Endow W 5, B. Kim SC 5, D. Yamamoto B 5.

AYE FLIGHT

9:10—Y. Tatsumi LB 11, G. Ichien OC 11, K. Shimizu TF 11, F. Ota TN 11, B. Fukuhara K 11.

9:17—K. Mikuriya B 11, L. Uno TF 11, M. Miyamoto TF 11, M. Tanibata AF 11, H. Toyama TN 11.

9:24—J. Fujinaka K 11, B. Moriyama TF 11, G. Inouye AF 11, R. Nagao MF 11, F. Nakawatase PF 11.

9:31—S. Nitta OC 10, J. Ryono LB 11, M. Sewake MF 11, R. Takahashi SD 11, G. Ajioka AF 11.

9:38—B. Uragami LB 10, C. Yuguchi SC 10, L. Aihara TF 10, A. Shur PF 10, R. Obazawa B 10.

9:45—H. Yonemoto MF 10, A. Tengan TF 10, H. Tamanaka T 19, T. Joe LB 10, T. Okuno EP 10.

9:52—B. Katow TF 10, B. Chong T 10, S. Saito PF 10, H. Higashi TF 10, J. Kobayashi OC 10.

9:59—M. Matsumura MF 10, J. Maeshiro TF 10, M. Saito AF 10, J. Isobe T 10, T. Tomatani B 10.

BEE FLIGHT

10:06—M. Kawaguchi TN 12, B. Chambers LB 13, M. Kato EP 13, E. Yamamoto LB 13, H. Nasu OC 13.

10:13—G. Kawakami TN 13, F. Fukuhara OC 13, B. Fujimoto B 13, T. Ochiai TF 13, P. Tsuda LB 13.

10:20—C. Kubo AF 12, J. Yamamoto TF 12, T. Kamei SC 13, M. Nitta OC 13, D. Arakaki EP 12.

10:27—F. Nagai TF 13, G. Luke LB 13, G. Matsumoto 1B 3, T. Onoda PF 12, F. Aoyama EP 12.

10:34—A. Keimi EP 12, S. Hirasawa EP 12, K. Wong OC 12, K. Nakatani SC 13, J. Araki TB 13.

10:41—H. Noguchi B 13, D. Lee LB 13, B. Nakamura AF 12, T. Kimura TB 12, C. Yoshikane OC 12.

10:48—K. Sugimoto AF 13, E. Yusa TF 12, T. Kitaoka MF 13, H. Mayewaki SC 12, N. Iguaye K 12.

10:55—Y. Yoshida OC 13, F. Misaki SC 12, F. Matsumoto TF 12, J. Marumoto LB 12, T. Owan OC 12.

11:02—C. Suzukawa TF 12, T. Saito TN 13, Y. Mikuriya B 12, K. Tatsumi LB 13, J. Matsuda OC 13.

CEE FLIGHT

11:09—P. Sakaguchi OC 14, G. Shimabukuro AF 14, A. Toshima B 14, S. Shima K 14.

11:16—A. Kirita B 14, G. Maruki MF 14, J. Yoshimi TB 14, T. Oka OC 14.

11:23—J. Shimabukuro EP 15, T. Kato OC 15, A. Noda LB 15, H. Ishii TF 15, S. Furuta PF 15.

11:30—M. Narahara TF 15, J. Kawata MF 15, B. Okumura TG 16, T. Naritoku AF 14, F. Yoshioka OC 15.

11:37—S. Tanoue TB 17, G. Osumi OC 16, J. Mihara TB 17, N. Kitaoka MF 16, S. Kawanishi OC 17.

11:44—D. Miyada OC 16, H. Muraoka MF 16, F. Uyematsu SC 17, M. Makishi TB 18, S. Abe OC 7.

11:51—H. Kiriu MF 16, Y. Yoshida OC 16, H. Yamada PF 17, J. Niire OC 17, M. Asari LB 17.

11:58—R. Osumi OC 17, T. Inouye MF 19, R. Imagawa OC 18, D. Ogata TB 18, F. Sera EP 18.

12:05—H. Kushida EP 20, F. Takido OC 21, B. Matsuoka TB 19, A. Kobata LB 19, T. Nozawa OC 18.

12:12—A. Abe EP 20, S, Tamura OC 19, H. Nishino LB 20, S. Shimizu MF 21.

12:19—K. Hochi MF 20, F. Horiguchi MF 23, F. Yoshikane OC 24, M. Inadomi OC 21.

Legend: TN—Top Notch, TF—Top Flite, SC— So Calif. Nisei Golf Assn., MF—Max Flite, LB—Long Beach, B—Brookside, PF —Far Flite, OC—Orange County, AF—Air Flite, SD—San Deigo, EP—El Patio, W—Western, K—Kyodo, TB—Thunderbird

---

Duke Ogata Cops OC Linkfest In Sudden Death Playoff

Duke Ogata of Top Flite and an Orange Countian, played inspired golf yesterday to upset a perennial favorite, Min Yoshizaki of Top Notch, in a sudden-death playoff and captured top low gross honors in the 11th Annual Orange County Nisei Invitational Golf Tournament at Huntington Beach Country Club.

Both players toured the course in identical 36-38—74 but Yoshizaki bogeyed the 20th hole while Ogata parred in overtime play. The former played with a 6-handicap while the latter is an 8-handicap golfer.

Ogata also won the closest to the pin award in his flight when he placed his ball 3'-3" from the par-3 number 9 flag on the green. He won $25 plus his first prize trophy and cash award.

In net play George Wada of Top Notch eked out a one stroke victory over Henry Aihara of Orange County and teammate Joe Kishi in the championship bracket. Aihara bested Kishi in the overtime playoff.

Top Flite's Lefty Uno captured the Aye Flight, while unattached Kei Nakata, a member of Jet Flite Club, won the Bee Flight and Mas Narahara, another Top Fliter, brought home the Cee Flight trophy.

11th Annual Orange County Nisei Golf Association Tournament—
April 28, 1963

LOW GROSS WINNERS

1. Duke Ogata TF	36-38—74
2. Min Yoshizaki TN	36-38—74

Ogata def. Yoshizaki on 20th hole.

LOW NET WINNERS

Championship Flight:

1. George Wada TN	75-8—67
2. Henry Aihara OC	76-8—68
3. Joe Kishi TN	76-8—68
4. Fred Ikeguchi LB	75-8—68

5. John Uchiyama OC; Frank Onishi TN; Yas Tatsumi TF; Tets Bessho MF; Lloyd Nakayama TF—net 70.

Closest to Pin: Duke Ogata TF 3'-3".

AYE FLIGHT

1. Lefty Uno TF	77-11-66
2. Sat Nitta OC	77-10-67
3. Joe Fujinaka K	79-11-68
4. Jackson Maeshiro TF	79-10-69

5.T. Joe LB; Bob Uragami LB; Henry Yonemoto MF; T. Okino EP; M. Matsumura net 70.

10. Bob Fukuhara K; Hi Higashi TF net 71.

Closest to Pin: Ted Okuno EP 19'-0.

BEE FLIGHT

1. Kei Nakata SC	79-13-66
2. Min Kato EP	80-13-67
3. F. Aoyoma EP	80-12-68
4. Tad Ochiai TF	81-13-68
5. Frank Fukuhara OC	83-13-70
P. Tsuda LB	83-13-70

7. C. Kubo AF; Jim Araki TB; B. Nakamura AF; Toso Kimura TB; Wally Nagata TF—net 71.

Closest to Pin: K. Tatsumi LB 8'-7 3/4".

CEE FLIGHT

1. Mas Narahara TF	82-14-68
2. T. Matsuo SC	84-14-70
3. S. Shima KY	84-13-71
4. F. Hatanaka TB	91-20-71
5. A. Abe EP	92-20-72
6. P. Fields CC	90-18-72
7. I. Inadomi OC	93-21-72

8. G. Maruki MF; T. Oka OC; F. Uyematsu OC; D. Ogata TB; F. Horiguchi MF—net 73.

Closest to Pin: Duncan Ogata TB 1'-4".

Frank Nagai Cops Monthly SCNGA y Net Tourney

nk Nagai of Top Flite w
ed the low monthly net pr
e dozen golf balls by t
A for his sparkling 75-13 r
ore on March 17.
ee members were tied
d with Min Inadomi of
ge County, 84-22—62, Hank
agata of Top Flite 69-6—63
Min Yoshizaki of Top Notch
a 70-6—64 at Baldwin Hills.

ght behind them were Harry
ino of Long Beach with a
net 64 and Yas Tatsumi of
Flite with a 72-7 net 65.
ooting net 66's were Tosh Ha-
awa, 72-6, Yuk Ishida, 81-15,
Dave Yamamoto, 71-5, all of
okside. These scores repre-
ted the greatest assault against par in recent months, top of them being below par.

Only 4 penalties were assessed, three against members-at-large and one against Top Flite for failure to report. Members are reminded that all course ratings in 1962 are reduced by one stroke and failure to take advantage of this change will be the members' loss.

The next meeting of the handicap board will take place at New Moon Cafe on Monday, May 13 at 6 p.m.

The time is set one hour earlier in order to have handicaps ready for the Top Flite Tournament meeting later in the evening. Maxflite, Western, El Patio, Orange County and Thunderbirds are expected to send representatives.

Nagai low man for month of Mar.

Frank Nagai of Top Flite wa
low man for March to cop the SC
NGA award with his 75-13—6
He carded his score on Mar. 1

Three tied for second. They were Min Inadomi of Orange County with 84-22—62, Hank Yamagata of Top Flite with 69-6—63, and Min Yoshizaki of Top Notch with 70-6—64 at Baldwin Hills. Right behind were Harry Nishino of Long Beach with 85-21—64 and Yas Tatsumi of Top Flite with 72-7—65. Shooting net 66s were Tosh Mayekawa, Yuk Ishida and Dave Yamamoto, all of Brookside.

Four penalties were assessed, three against members-at-large and one Top Flite.

Next handicap board meeting will take place at the New Moon Cafe on Monday, May 13, 6 p.m. Max Flite, Western, El Patio, Orange County and Thunderbird are to send representatives.

FRANK NAGAI OF TF COPS MONTHLY LOW NET WITH 75-13—62 CARD

Frank Nagai of Top flite was awarded the low monthly net prize of one dozen golf balls by the SCNGA for his sparkling 75-13 net 62 score on March 17.

Three members were tied for second with Min Inadomi of Orange County, 84-22—62, Hank Yamagata of Top Flite 69-6—63 and Min Yoshizaki of Top Notch with a 70-6—64 at Baldwin Hills.

Right behind them were Harry Nishino of Long Beach with a 85-21 net 64 and Yas Tatsumi of Top Flite with a 72-7 net 65.

Shooting net 66's were Tosh Hayakawa, 72-6, Yuk Ishida, 81-15, and Dave Yamamoto, 71-5, all of Brookside. These scores represented the greatest assault against par in recent months, top of them being below par.

Only 4 penalties were assesed, three against Members-at-large and one against are reminded that all course ratings in 1962 are reduced by one stroke and failure to take advantage of this change will be Top Flite for failure to report. Members the members' loss.

The next meeting of the Handicap Board will take place at New Moon Cafe on Monday, May 13 at 6 p.m.

The time is set one hour earlier in order to have handicaps ready for the Top Flite Tournament meeting later in the evening. Maxflite, Western, El Patio, Orange County and Thunderbirds are expected to send representatives.

Apr. 19, 8 p.m. at Long Beach Buddhist Church under direction of Fukui Mortuary. Deceased is survived by widow Kazue, son Masanobu, daughters Mmes. Mary Kayashima and Sue Seki, and six grandchildren.

TAKEDA, Torakichi, 85, Fukui-ken, died April 15. Funeral service will be held Friday, April 19, 8 p.m. at Zenshuji Temple under direction of Fukui Mortuary. Deceased is survived by widow Toku, sons Bean Hiroshi and Sam Hisao, and seven grandchildren.

MIZUKAMI, Bunkichi, 60, Fukui-ken, died April 12. Funeral service was held Wednesday at Gardena Buddhist Church. Deceased is survived by widow Suma, sons Kiyoshi and Tedd Iwao, father Iwakichi Mizukami in Japan, and two granddaughters.

MUKAI, George Kichinosuke, 60, Osaka and naturalized citizen, died April 12. Funeral service was held Thursday. Deceased is survived by widow Chieko, son

平
featuring:
- cantonese cuisine
- tropical barbecue
- steaks
- cocktails

Luncheon - Dinner
tai ping
3888 Crenshaw • AX 3-8243

TOYO PRINTING CO.
LETTERPRESS - OFFSET - LINOTYPING
309 S. San Pedro St. MAdison 6-8153

EMPIRE PRINTING CO.
114 Weller St. MAdison 8-7060

Shimatsu-Ogata-Kubota Mortuary
(Formerly Mission Nisei Mortuary)
911 Venice Blvd. Los Angeles 15 RIchmond 9-1449

FUKUI MORTUARY
"Since 1918"
707 Turner St. Los Angeles 12, California MA 6-5824

Subscribe to Crossroads

Enclosed please find four dollars ($4.00) for one year's subscription to CROSSROADS, the Los Angeles Nisei Weekly, 210 South San Pedro Street, Los Angeles 12, California.

( ) New ( ) Renewal

NAME
ADDRESS
CITY ZONE

Please make checks or money orders payable to CROSSROADS

BEST BALL (CONT.) MARCH 31

Jim Yamamoto Wins SCNGA Monthly Prize With 72-13--59

Jim Yamamoto of Top Flite won the monthly prize of one dozen balls with a sensational net 59. He shot a 72 with a handicap of 13 at the Rio Hondo Course.

Second and third places were won by Fred Matsumoto of Top Flite with a 76-15-61 net and Mas Tanibata of AF with a 75-12-net 63. Tied for fourth were: Steve Yokoyama of Parflite with a 79-12-67, Fumio Oshita of Western with 76-11-65, Lou Iriye of Thunderbird with a 76-10-66 and Yas Tatsumi of Top Flite with a 72-8-64. Tied for eighth: Kei Mikuriya (BR) 76-12-64, Tats Nakase (Kyodo) 75-9-66, Shingo Shima (Kyodo) 80-14-66, Jim Kobayashi (OC) 75-10-65, K. Nakanishi (LB) 76-11-65.

For the first time in the SCNGA history, ALL the course ratings used by the members are being reduced by one stroke. This important change will take place as of March 1, so all members are so informed. A special telephone ballet was taken so that all clubs could take part and the vote was 8 to 6 in favor of reducing all course ratings.

The April meeting will be held at Paul's Kitchen on West Jefferson on Thursday, April 11 at 7 p.m. with chairmen Air Flite, Par Flite, Top Notch and WLA. participating. All Handicap Chairmen are warned that unless Report Cards and the Low Net Member is in the hands of the SCNGA by the 10th, prizes will not be awarded such clubs even though that club is low for the month.

Yamamoto shoots 59 for February low

Jimmy Yamamoto of Top Flite won the monthly SCNGA award for February with a sensational 72-13—59 at the Rio Hondo course.

Second and third for the month were Fred Matsumoto of Top Flite with 76-15—61 and Mas Tanibata of Air Flite with 75-12—63. Tied for fourth were Steve Yokoyama of Par Flite with 67, Fumio Oshita of Western with 65, Lou Iriye of Thunderbird with 66, and Yas Tatsumi of Top Flite with 64. Next were Kei Mikuriya of Brookside 64, Tats Nakase of Kyodo 66, Shingo Shima of Kyodo 66, Jim Kobayashi of Orange County 65, K. Nakanishi of Long Beach 65.

All course ratings used by members are being reduced by one stroke.

The next meeting will be held Apr. 11, 7 p.m. at Paul's Kitchen on Jefferson with Air Flite, Par Flite, Top Notch, and WLA participating.

All handicap chairmen were asked to turn in reports and low net scores to the SCNGA by the 10th to be eligible for monthly low prizes.

Tarumoto in hole-in-one

Par was smashed all the way up and down the line as 224 golfers turned out on Sunday for So. Calif. Nisei Golf Association sponsored best ball tournament at Fox Hills.

Winner of the tandem competition were George Ige and Fumio Misaki with net 61.

Second were Kats Nakamura and Yas Matsuda with 62.

Six tied for third with net 63s. They were B. Matsuoka-H. Tamanaka, H. Muraoka-Fred Harada, Tok Onoda-Min Yoshizaki, Robert Asato-Barney Kim, B. Okumura-F. Shiroma, J. Isobe-S. Saito.

Three duos posted net 64s. They were Nob Kitaoka-T. Okutsu, H. Yamada-S. Nitta, K. Obayashi-H. Nasu.

Highlight of the day's golfing was Dr. Sho Tarumoto's hole-in-one on the par three sixth at Fox Hills. He sank his ace on the 130-yard hole, using an 8-iron. He was in the company of K. Nakamura, Y. Matsuda, and Wally Nagata.

Jim Yamamoto Shoots SCNGA February Low

Jimmy Yamamoto of Top Flite won the monthly SCNGA award for February with a sensational 72-13—59 at the Rio Hondo course.

Second and third for the month were Fred Matsumoto of Top Flite with 76-15—61 and Mas Tanibata of Air Flite with 75-12—63. Tied for fourth were Steve Yokoyama of Par Flite with 67, Fumio Oshita of Western with 65, Lou Iriye of Thunderbird with 66, and Yas Tatsumi of Top Flite with 64. Next were Kei Mikuriya of Brookside 64, Tats Nakase of Kyodo 66, Shingo Shima of Kyodo 66, Jim Kobayashi of Orange County 65, K. Nakanishi of Long Beach 65.

All course ratings used by members are being reduced by one stroke.

The next meeting will be held Apr. 11, 7 p.m. at Paul's Kitchen on Jefferson with Air Flite, Par Flite, Top Notch, and WLA participating.

All handicap chairmen were askee to turn in reports and low net scores to the SCNGA by the 10th to be eligible for monthly low prizes.

---

*CROSSROADS
Los Angeles, California

Tandem B Ball AOK (Maybe)

The way Ole Sol is operating these days, it's a pretty good bet the long-awaited SCNGA Partner Best Ball tournament will hit the fairways this Sunday at Fox Hills CC.

It is turning out to be difficult, more than somewhat, to determine the exact size of the field—what with some jokers ending up with two partners—others officially entered but not even in town—and such an unexpected disruption such as Satsuki Shigekawa's stomach deciding to revolt and lay the man out with an ulcer-induced kayo punch for a 10-count.

As it stands, there will be somewhere in the vicinity of 100-plus tandems firing away from the top prize of a set of irons for each winning partner. Runners-up will receive a new set of woods for their combined efforts.

From here, the prize list extends all the way down to balls, the exact number depending upon the number of eventual deadlocks. The more sought-after awards will range in value from alpaca sweaters to golf shoes (and new handicaps).

-:- Partner Best Ball Starting Times -:-

6:00—N. Kitahara, 8, T. 0kutsu, 15—B. Matsuoka, 19, H. Tamanaka, 10.

6:06—W. Lee, 7, J. Marumoto, 12—H. Yamada, 17, S. Nitta, 10

6:12—H. Tamura, 7, K. Nakata, 13—H. Furukawa, 8, S. Shigekawa, 7

6:18—R. Okuda, 11, T. Yanagi, 14—M. Mizushima, 12, J. Shimabukuro, 15

6:24—W. Tamashiro, 7, G. Shimabukuro, 14—H. Muraoka, 16, F. Harada, 9

6:30—D Izuno, 8, F. Nagai, 12—E. Fujimoto, 14, N. Fujimoto, 18

6:36—J. Endo, 4, S. Yokoyama, 12—M Matsumura, 8, S. Kishimoto, 19

6:42—T. Tajiri, 11, R. Nimura, 9—T. Okuno, 10, A. Keimi, 12

6:48—S. Takeuchi, 11, T. Uchizono, 9—T. Asato, 9, S. Suetani, 8

6:54—S. Hirashima, 14, J. Kishi, 7—T. Onoda, 12, M. Yoshizaki, 6

7:00—K. Maruki 14, N. Kitaoka, 16—T. Matsunaga, 7, T. Kuramada, 4

7:06—F. Okita, 10, A. Niwa, 9—G. Noji, 8, S. Nakano, 9

7:12—H. Kiriu, 15, I. Higashi, 13—M. Hori, 10, K. Osajima, 9

7:18—M. Masunaka, 11, R. Nagao, 11—G. Okano, 3, H. Okino, 9

7:24—K. Nakamura, 15, Y. Matsuda, 10—S. Tarumoto, 6, W. Nagata, 13

7:30—Starter's Time

7:36—T. Asahina, 12, H. Sano, 11—R. Asato, 8, B. Kim, 5

7:42—B. Okumura, 16, F. Shiroma, 11—W. Sasaki, 15, B. Tamaki, 15

7:48—P. Ryono, 7, A. Noda, 14—C. Saito, 15, Y. Aochi, 10

7:54—B. Fukuhara, 10, T. Nakase, 8—H. Yamagata, 6, M. Tanibata, 11

8:00—N. Igauye, 12, V. Yamane, 9—A. Shur, 9, C. Hiroshige, 10

8:06—Starter's Time

8:12—J Araki, 12, H. Kuwanoe, 13—R. Yamahata, 12, Y. Nakama, 10

8:18—B. Chong, 9, J. Mihara, 16—J. Ross, 5, B. Morita, 10

8:24—G. Ige, 6, K. Shimabukuro, 8—K Shimizu, 11, A. Tengan, 9

8:30—L. Nakayama, 9, Y Tatsumi, 7—Sho Iino, 10, A. Nakazawa, 10

8:36—Starter's Time

8:42—R. Kigawa, 10, D. Lee, 11—H. Shur, 12, T. Tanino, 11

8:48—J. Kuroda, 11, P. Tsuda, 12—L. Morimoto, 12, B. Nomura, 8

8:54—T. Shimizu, 7, K. Tatsumi, 13—H. Hashimoto, 15, H. Hashimoto, 6

9:00—G. Aratani, 7, E. Yusa, 12—J Kato, 12, F. Funakoshi, 8

9:06—Starter's Time

9:12—E. Nagano, 7, H. Yonemoto, 10—D. Yamamoto, 5, Y. Ishida, 15

9:18—M. Matsumura, 10, M. Bessho, 7—M. Motobo, 5, P. Tsukabara, 9

9:24—T. Hayakawa, 6, J. Matsumoto, 10—B. Uragami, 14, B. Uragami, 10

9:30—D. Ogata, 8, B. Moriyama, 11—J. Ryono, 11, K. Izumi, 10

9:42—F. Ikeguchi, 6, Y. Tatsumi, 10—J. Maeshiro, 10, G. Yamagata, 9

9:48—B. Nakamura. 11, T. Naritoku, 14—E. Kato, 8, J. Kikuchi, 17

9:45—S. Yamashita, 11, B. Nakasone, 14—G. Kawakami, 13, F. Ota, 11

10:00—H. Toyama, 11, J. Horikawa, 8—A. Hahn, 9, F. Nakawatase, 11

10:06—Starter's Time

10:12—H Hankawa, 4, F. Kishi, 10—J. Uematsu, 8, T. Wada, 10

10:18—T. Saito, 14, T. Ogawa, 8—M. Saito, 9, S. Mizukami, 13

10:24—M. Tanaka, 11, K. Yamahata, 8—P. Hirata, 14, H. Ishihara, 14

10:30—L. Aihara, 9, C. Yuguchi, 10—Y. Matsumoto, 8, W. Moriya, 11

10:42—T Tomotani, 9, R. Obazawa, 10—R. Nakagawa, 8, J. Okazaki, 8

10:48—G. Wada, 8, M. Fukai, 10—H. Aihara, 8, E. Wong, 12

10:54—R Suzukawa, 9, H. Higashi, 10—T. Kawasaki, 10, F. Hatakenaka, 9

11:00—A. Nakata, 5, F. Kinoshita, 10—K. Mikuriya, 11, Art Kirita, 13

11:05—Starter's Time

11:12—M. Narahara, 14, G. Ajioka, 11, G. Inouye, 10

11:18—G. Hayakawa, 12, K. Hayakawa, 11—K. Yoshioka, 5, D. Fujimoto, 13

11:24—Y. Mikuriya, 11, H. Noguchi, 13—G. Ichien, 12, T. Owan, 11

11:30—D. Arakaki, 12, F. Aoyama, 13—T. Kato, 15, J. Matsuda, 13

11:36—J. Uchimiya, 8, J. Kobayashi, 9—Lefty Uno, 12, J. Miyazaki, 11

11:42—M. Sewaki, 10, T. Inouye, 18—G. Oura, 18, T. Matsumura, 22

11:48—Starter's Time

11:54—F Matsumoto, 13, K. Kuratani, 10—S. Abe, 17, J. Niiru, 16

12:00—C. Hirata, 8, S. Takeshita, 12—E. Urata, 13, G. Muto, 10

12:06—G. Seki, 7, J. Tanabe, 5—W. Teramoto, 15, G Yamada, 13

12:12—T. Bessho, 8, C Miyamoto, 9—G. Fukushima, 7, B. Miyagi, 11

SAITO REALTY CO.
HOMES . . . INSURANCE
One of the largest selections in L.A.
John Ty Saito & Associates
WEST: 2421 W. Jefferson RE 1-2121

---

*CROSSROADS
Los Angeles, California

SPORTS

Gorge Ige, Fred Misaki Win Partner Best Ball Tournament By One Stroke

George Ige and Fred Misaki, a pair of associate members, showed their heels and iron shots at club affiliates while romping off with the coveted Spring SCNGA Partner Best Ball Tournament . . . which originally started out as a Winter event.

Combining for a sparkling 61 net count, the Ige-Misaki tandem edged out the team of Kats Nakamura and Yas Matsuda by a single stroke.

The winning pair won a set of irons apiece while the Max Flite runners-up were more than content with a new set of woods.

The competitive aspect of the tournament was attested by the fact that no fewer than six teams were in a deadlock for 3rd place a mere two strokes off the pace . . . with most all of the also-rans having individual reasons and excuses for not being closer.

Another three teams were in 9th place with 64s while the 65s, 7 under par, entertained an addition nine duos, in a 12th place tie.

★

Ige, a 6 handicapper formerly with Air Flite, was a model of consistency and when he slipped, 12-handicapper Misaki more than carried his end of the load. Showing the quirks of chance, actually Misaki was a last minute replacement. He became Ige's partner when the former's initial choice, Karl Shimabukuro, left town for his chick-sexing job.

As is the case in all partner best ball events, the low handi man must get a hot hand from his hi handi partner. And in the case of Ige-Misaki, it proved to be a winning combination.

Despite Ige's fine 38 out nine, a birdie 2 on 2 being offset by bogeys on 1, 3, and 6, it was primarily Misaki that took them into the turn 6 under par.

Flying Start

Misaki carded a natural birdie 2 on 2 also, marking up a net eagle 1 to get them off flying. He followed with a natural bird on the 3rd to lope another stroke off par and followed with two straight pars on handicap holes for a total of 5 strokes. Ige picked up the 6th point on the difficult par 4, 455-yard 8th.

With more than a dozen teams in strong contention at this point, I & M made no menacing moves on 10 and 11, content with Ige pars. Ige then birdied 12 and parred 13-14 for three straight points to bring them to 15 nine under. Misaki then joined the partnership with a par 3 for a net bird and another stroke.

With 18th hole pressure mounting, veteran Ige boomed the length of the 552-yard par 5 hole in regulation after picking up the 11th and winning point at the 17th to wind up with a flourish and a gross 35 back nine, chalking up 1 bird and eight fine pars.

First Ace

An hour earlier, the tandem of Kats Nakamura and Yas Matsuda had checked in with their 62 effort.

The 7:24 foursome of Nakamura-Matsuda and Sho Tarumoto-Wally Nagata came up with all the early excitement.

Dr. Sho, chomping on his ever-present stogie, pulled out his 8-iron and stepped to the 141-yard par 3 6th hole. A swing, couple of bounces and a roll and the good dentist had extracted his first hole-in-one. Dr. Tarumoto, a 6 handicapper, and Dr. Wally, his partner, a 13, thus chalked up a net one and two plus points with one swing . . .

As it turned out, they were so shook the remainder of the route, the team was nowhere in sight at the end of 18. And as one wag put it at the 19th hole, "Tarumoto should know better than to fire an ace during a tourney. What with more than 200 guys competing, just the thought of setting up a round for the house is enough to frighten anyone."

★

The final results (all handicaps verified at the course):

— 61 —
George Ige - Fred Misaki
— 62 —
Kats Nakamura - Yas Matsuda
— 63 —
B. Matsuoka - H. Tamanaka
H. Muraoka - Fred Harada
Tok Onoda - Min Yoshizaki
Robert Asato - Barney Kim
B. Okumura - F. Shiroma
J. Isobe - S. Saito
— 64 —
N. Kitahara - T. Okutsu
Hank Yamada - S. Nitta
K. Obayashi - Harry Nasu
— 65 —
Al Hahn - F. Nakawatase
T. Matsunaga - T. Kurumada
R. Kigawa - Dave Lee
Ed Nagao - H. Yoemoto
Masshie Bessho - M. Matsumura
Duke Ogata - B. Moriyama
F. Ikeguchi - Y. Tatsumi
G. Kawakami - Fred Ota
George Ichien - Tom Owan

★

Max Flite

The information took the long route home from Ojai but finally came through the mail slot.

Last month's MF Ojai Invitational proved to be a highly successful sojourn . . . moreso for some than others . . . but nonetheless enjoyable.

Hank Yonemoto, figuring he's done all the work, decided he might as well take all the glory as well as he topped the Championship Flight with a net 73, carding a gross 83 effort. Norm Kitahara and Eddie Nagao trailed by one, each posting 74s as the latter's 81 was the "best" Max Flite card for the afternoon. (Others held better "cards" of a different nature Saturday evening but they didn't mean nothing but money).

The Bessho brothers, Tets and Mashie, rounded out the top five with scores of 76 and 77 respectively, altho we hear tell Mashie made the most of his 84-7 via well-timed "skins."

Don "It wasn't me that was hollering" Doyle continued his hot skein by copping the Aye Flight competition with a puffed up 77 (89-12). Distant runners-up were Fred Horiguchi (104-23) and Roy

(Continued on Page 8)

SCNGAers are reminded that the next upcoming event will be the Orange County Invitational staged at Huntington Beach Sunday, Apr. 28. Entry fee has been set at $11 with official entry blanks set to be mailed to each club soon. Deadline for all entries has been set for Monday, Apr. 15th.

ORANG - APRIL 28

APRIL 28TH

Orange County Tourney Next

After much ado about nothing for the first three months, the SCNGA tournament trail was belated launched via the highly popular Partner Best Ball event . . . and immediately continues competitive play with the Orange County Invitational next off the tee.

Slated for Sunday, Apr. 28, the OC 18-holer starts the action-filled Spring sked at Huntington Beach CC.

The latest word received from the OC sponsors reveals the following:

Four Flights

There will be a total of four flights, based on the expected turnout of 200 plus swingers. The $11 entry fee includes, besides the usual, a dinner at the course and a chance for an extra $25 on the designated "nearest - to - the - pin" hole. This award will be given in each of the four flights.

As for the prize distribution, final tabulations have not been made but there will definitely be trophies for the 1-2-3 finishers in the Aye, Bee, and Cee flights based on net scores. In the Championship flight, the winner and runner-up will receive trophies on a net basis. Top gross finisher and runner-up will also receive trophy awards . . . with everyone, regardless of flight, eligible for the gross awards.

Entry Deadline

As always, the Orange County go is chock-full of merchandise awards and it is expected that close to ⅓ of the field in each flight will win something or other. 7 Deadline for entries has been set at Monday Apr 15. Handicap checks and official foursomes will be arranged at the meeting of OC officials and SCNGA board of directors with the lineups slated to be published on two successive Fridays. Apr. 19 and 26.

(Despite the fact we have the same problem twice a year, we still haven't unraveled the daylight savings dilemma. We've been told the OC event will find the initial foursome teeing off at the wonderful hour of 8 a.m. Pacific Daylight Savings Time—but don't bet on it. We will attempt to be more decisive by next week . . . and correct).

Partner Best Ball winners George Ige and Fred Misaki are shown following their close victory at Fox Hills in the initial SCNGA tournament of the year. Ige and Misaki, associate members, carded a 61 net for a single stroke margin over the tandem of Kats Nakamura and Yas Matsuda.

Girls Softball

First call is being issued by the Japanese American Optimist Club to girls interested in participating in the upcoming Girls Softball Program being sponsored by the Optimist Club.

Following on the heels of the distaff program, the highly successful basketball presentation, the Optimist committee is optimistic (sic!) the summer slate will be heartily accepted.

Coaches and parents' representatives are asked to attend the important organizational meeting slated to be held at St. Mary's Episcopal Church, 946 S. Mariposa, Monday, Apr. 15, 7:30 p.m.

The leagues will be arranged for girls in the 10 to 12 and 13 to 15 age brackets, according to initial plans.

SCNGA 1963 TOURNAMENT SKED

Apr. 28—Orange Co. Invitational—Huntington Beach
May 26—Top Flite Invitational—Rio Hondo
June 9—SCNGA Ojai Tournament—Ojai Valley
July 28—San Diego Invitational—Torrey Pines
Aug. 11—Senior SCNGA Tournament—Rio Hondo
Aug. 25—Nisei Week Tournament—Montebello
SCNGA 36-hole Championship—Coronado Island
(Date to be announced at a later date)
Calif. State Nisei Championship—Pebble Beach
(Date to be announced at a later date)
October - November - December dates open

---

eral service will be held Friday, Apr. 19, 8 p.m. at Long Beach Buddhist Church under direction of Fukui Mortuary. Deceased is survived by widow Kazue, son Masanobu, daughters Mmes. Mary Kayashima and Sue Seki, and six grandchildren.

TAKEDA, Torakichi, 85, Fukui-ken, died April 15. Funeral service will be held Friday, April 19, 8 p.m. at Zenshuji Temple under direction of Fukui Mortuary. Deceased is survived by widow Toku, sons Bean Hiroshi and Sam Hisao, and seven grandchildren.

MIZUKAMI, Bunkichi, 60, Fukui-ken, died April 12. Funeral service was held Wednesday at Gardena Buddhist Church. Deceased is survived by widow Suma, sons Kiyoshi and Tedd Iwao, father Iwakichi Mizukami in Japan, and two granddaughters.

MUKAI, George Kichinosuke, 60, Osaka and naturalized citizen, died April 12. Funeral service was held Thursday. Deceased is survived by widow Chieko, son

featuring:
- cantonese cuisine
- tropical barbecue
- steaks
- cocktails

Luncheon - Dinner
tai ping
3888 Crenshaw • AX 3-8243

TOYO PRINTING CO.
LETTERPRESS - OFFSET - LINOTYPING
309 S. San Pedro St. MAdison 6-8153

EMPIRE PRINTING CO.
114 Weller St. MAdison 8-7060

Shimatsu-Ogata-Kubota Mortuary
(Formerly Mission Nisei Mortuary)
911 Venice Blvd. Los Angeles 15 RIchmond 9-1449

FUKUI MORTUARY
"Since 1918"
707 Turner St. Los Angeles 12, California MA 6-5824

Subscribe to Crossroads

Enclosed please find four dollars ($4.00) for one year's subscription to CROSSROADS, the Los Angeles Nisei Weekly, 210 South San Pedro Street, Los Angeles 12, California.

( ) New ( ) Renewal

NAME
ADDRESS
CITY ZONE
Please make checks or money orders payable to CROSSROADS

11th Orange County tee opens tourney season

HUNTINGTON BEACH.—A total of 182 golfers in four flights of competition will take to the Huntington Beach Tourney Club course on Sunday, Apr. 28, (first day of Daylight Savings), starting at 8 a.m. for the 11th annual Orange County Nisei golf tournament.

There will be a "closest to the pin contest" at the ninth hole with a $25 prize for each flight.

The tournament will also inaugurate a SCNGA club contest where in the four lowest combined net score from one club, regardless of flight, will win one ball for each mmeber of the club. The club must have at least four entries in the tournament in order to qualify for this prize.

Dinner will be served after each flight.

CHAMPIONSHIP FLIGHT

8:00—R. Nakagawa SC 8, N. Kitahara MF 8, G. Yamagata TF 8, T. Shimizu LB 8, J. Fukuhara OC 8.

8:07—H. Furukawa MF 8, F. Ikeguchi LB 6, E. Nagao MF 7, J. Kishi TN 8.

8:14—G. Egami B 9, T. Ogawa SC 9, M. Sugimoto LB 9, A. Hahn PF 9, F. Onishi TN 9.

8:21—J. Uchimiya OC 9, J. Okazaki SC 9, R. Suzukawa TF 9, L. Nakayama TF 8, T. Asato TN 9.

8:28—T. Bessho MF 8, D. Ogata TF 8, R. Asato AF 8, G. Wada TN 8, G. Azuma SDD 9.

8:35—H. Ito SC 8, J. Takashima SD 9, B. Nomura TF 8, P. Ryono LB 8, H. Aihara OC 8.

8:42—K. Obayashi TN 7, W. Tamashiro AF 7, S. Nakano AF 7, G. Aratani TF 7.

8:49—H. Tamura SC 7, S. Tarumoto TN 7, M. Kawasaki AF 6, Y. Tatsumi TF 7.

8:56—T. Matsunaga TN 6, M. Yoshizaki TN 6, T. Sakai OC 6, T. Hayakawa B 6.

9:03—T. Kurumada SC 5, A. Nagata EP 4, J. Endow W 5, B. Kim SC 5, D. Yamamoto B 5.

AYE FLIGHT

9:10—Y. Tatsumi LB 11, G. Ichien OC 11, K. Shimizu TF 11, F. Ota TN 11, B. Fukuhara K 11.

9:17—K. Mikuriya B 11, L. Uno TF 11, M. Miyamoto TF 11, M. Tanibata AF 11, H. Toyama TN 11.

9:24—J. Fujinaka K 11, B. Moriyama TF 11, G. Inouye AF 11, R. Nagao MF 11, F. Nakawatase PF 11.

9:31—S. Nitta OC 10, J. Ryono LB 11, M. Sewake MF 11, R. Takahashi SD 11, G. Ajioka AF 11.

9:38—B. Uragami LB 10, C. Yuguchi SC 10, L. Aihara TF 10, A. Shur PF 10, R. Obazawa B 10.

9:45—H. Yonemoto MF 10, A. Tengan TF 10, H. Tamanaka T 19, T. Joe LB 10, T. Okuno EP 10.

9:52—B. Katow TF 10, B. Chong T 10, S. Saito PF 10, H. Higashi TF 10, J. Kobayashi OC 10.

9:59—M. Matsumura MF 10, J. Maeshiro TF 10, M. Saito AF 10, J. Isobe T 10, T. Tomatani B 10.

BEE FLIGHT

10:06—M. Kawaguchi TN 12, B. Chambers LB 13, M. Kato EP 13, E. Yamamoto LB 13, H. Nasu OC 13.

10:13—G. Kawakami TN 13, F. Fukuhara OC 13, B. Fujimoto B 13, T. Ochiai TF 13, P. Tsuda LB 13.

10:20—C. Kubo AF 12, J. Yamamoto TF 12, T. Kamei SC 13, M. Nitta OC 13, D. Arakaki EP 12.

10:27—F. Nagai TF 13, G. Luke LB 13, G. Matsumoto 1B 3, T. Onoda PF 12, F. Aoyama EP 12.

10:34—A. Keimi EP 12, S. Hirasawa EP 12, K. Wong OC 12, K. Nakatani SC 13, J. Araki TB 13.

10:41—H. Noguchi B 13, D. Lee LB 13, B. Nakamura AF 12, T. Kimura TB 12, C. Yoshikane OC 12.

10:48—K. Sugimoto AF 13, E. Yusa TF 12, T. Kitaoka MF 13, H. Mayewaki SC 12, N. Iguaye K 12.

10:55—Y. Yoshida OC 13, F. Misaki SC 12, F. Matsumoto TF 12, J. Marumoto LB 12, T. Owan OC 12.

11:02—C. Suzukawa TF 12, T. Saito TN 13, Y. Mikuriya B 12, K. Tatsumi LB 13, J. Matsuda OC 13.

CEE FLIGHT

11:09—P. Sakaguchi OC 14, G. Shimabukuro AF 14, A. Toshima B 14, S. Shima K 14.

11:16—A. Kirita B 14, G. Maruki MF 14, J. Yoshimi TB 14, T. Oka OC 14.

11:23—J. Shimabukuro EP 15, T. Kato OC 15, A. Noda LB 15, H. Ishii TF 15, S. Furuta PF 15.

11:30—M. Narahara TF 15, J. Kawata MF 15, B. Okumura TG 16, T. Naritoku AF 14, F. Yoshioka OC 15.

11:37—S. Tanoue TB 17, G. Osumi OC 16, J. Mihara TB 17, N. Kitaoka MF 16, S. Kawanishi OC 17.

11:44—D. Miyada OC 16, H. Muraoka MF 16, F. Uyematsu SC 17, M. Makishi TB 18, S. Abe OC 7.

11:51—H. Kiriu MF 16, Y. Yoshida OC 16, H. Yamada PF 17, J. Niire OC 17, M. Asari LB 17.

11:58—R. Osumi OC 17, T. Inouye MF 19, R. Imagawa OC 18, D. Ogata TB 18, F. Sera EP 18.

12:05—H. Kushida EP 20, F. Takido OC 21, B. Matsuoka TB 19, A. Kobata LB 19, T. Nozawa OC 18.

12:12—A. Abe EP 20, S, Tamura OC 19, H. Nishino LB 20, S. Shimizu MF 21.

12:19—K. Hochi MF 20, F. Horiguchi MF 23, F. Yoshikane OC 24, M. Inadomi OC 21.

Legend: TN—Top Notch, TF—Top Flite, SC— So Calif. Nisei Golf Assn., MF—Max Flite, LB—Long Beach, B—Brookside, PF—Far Flite, OC—Orange County, AF—Air Flite, SD—San Deigo, EP—El Patio, W—Western, K—Kyodo, TB—Thunderbird

---

Duke Ogata Cops OC Linkfest In Sudden Death Playoff

Duke Ogata of Top Flite and an Orange Countian, played inspired golf yesterday to upset a perennial favorite, Min Yoshizaki of Top Notch, in a sudden-death playoff and captured top low gross honors in the 11th Annual Orange County Nisei Invitational Golf Tournament at Huntington Beach Country Club.

Both players toured the course in identical 36-38—74 but Yoshizaki bogeyed the 20th hole wh Ogata parred in overtime play. T former played with a 6-handic while the latter is an 8-handic golfer.

Ogata also won the closest the pin award in his flight when h placed his ball 3'-3" from the par 3 number 9 flag on the green. H won $25 plus his first prize trophy and cash award.

In net play George Wada of Top Notch eked out a one stroke victory over Henry Aihara of Orange County and teammate Joe Kishi in the championship bracket. Aihara bested Kishi in the overtime playoff.

Top Flite's Lefty Uno captured the Aye Flight, while unattached Kei Nakata, a member of Jet Flite Club, won the Bee Flight and Mas Narahara, another Top Fliter, brought home the Cee Flight trophy.

11th Annual Orange Golf

三曲合同演奏

聴衆を魅了

ルで五月四、五両日正午から催される。黒岩旭栄、脇田信江、加川早苗三師出演で、茶の湯音頭、茶絃録もあると。

尺八の北米寿会と、琴、三

News on the SCN

(Contniued from page 8)

Norm found the whole affa rather disconcerting, winding with a 78 net and falling way ba into a tie for 6th. Despite rain fal ing during the finale half doze holes, Bones Okutsu and Yosh Shimizu didn't seem to mind. Bone posted the day's best, a 68 ne while Yosh followed with a fine 6

The top ten finishers:

1.	Mike Matsumura	70-74—14
2.	George Oura	74-71—14
3.	Eddie Nagao	70-76—14
4.	Nob Kitaoka	75-72—14
5.	Tets Bessho	74-73—14
6.	Norm Kitahara	70-78—14
7.	Yosh Shimizu	79-69—14
8.	Bones Okutsu	81-68—149
9.	Sam Shimizu	74-75—149
10.	Sam Yamashita	74-75—149

Next Max Flite tournament will be an intra-club affair with Rio Hondo's Top Flite men May 5 and 12th. (And if any mates are wondering where their tournament chairman, Hank Yonemoto, was last Sunday, he was at the Union Church Sunday School program). (That's why it rained!).

★

El Patio

Sunday our Easter Ham was won by our newest member Francis Aoyama with an 81-12-69. The ex-Par Fliter must be a mudder as he had a 44 front nine (in good weather) but a one over par 37 back nine with the last four holes being played in a steady down-

---

Elect 10th

In an unconte the office of first Los Angeles Ten fornia Congress Teachers, Mrs. unanimously elec highest office at vention meeting Junior high scho

She will begin fice on July 1 i posed of 322 uni geles City Schoo

---

Frank Nagai Cops Monthly SCNGA Low Net Tourney

Frank Nagai of Top Flite was awarded the low monthly net prize of one dozen golf balls by the SCNGA for his sparkling 75-13 net 62 score on March 17.

Three members were tied for second with Min Inadomi of Orange County, 84-22—62, Hank Yamagata of Top Flite 69-6—63 and Min Yoshizaki of Top Notch with a 70-6—64 at Baldwin Hills.

Right behind them were Harry Nishino of Long Beach with a 85-21 net 64 and Yas Tatsumi of Top Flite with a 72-7 net 65.

Shooting net 66's were Tosh Hayakawa, 72-6, Yuk Ishida, 81-15, and Dave Yamamoto, 71-5, all of Brookside. These scores represented the greatest assault against par in recent months, top of them being below par.

Only 4 penalties were assessed, three against members-at-large and one against Top Flite for failure to report. Members are reminded that all course ratings in 1962 are reduced by one stroke and failure to take advantage of this change will be the members' loss.

The next meeting of the handicap board will take place at New Moon Cafe on Monday, May 13 at 6 p.m.

The time is set one hour earlier in order to have handicaps ready for the Top Flite Tournament meeting later in the evening. Maxflite, Western, El Patio, Orange County and Thunderbirds are expected to send representatives.

Nagai low man for month of Mar.

Frank Nagai of Top Flite was low man for March to cop the SCNGA award with his 75-13—62. He carded his score on Mar. 17.

Three tied for second. They were Min Inadomi of Orange County with 84-22—62, Hank Yamagata of Top Flite with 69-6—63, and Min Yoshizaki of Top Notch with 70-6—64 at Baldwin Hills. Right behind were Harry Nishino of Long Beach with 85-21—64 and Yas Tatsumi of Top Flite with 72-7—65. Shooting net 66s were Tosh Mayekawa, Yuk Ishida and Dave Yamamoto, all of Brookside.

Four penalties were assessed, three against members-at-large and one Top Flite.

Next handicap board meeting will take place at the New Moon Cafe on Monday, May 13, 6 p.m. Max Flite, Western, El Patio, Orange County and Thunderbird are to send representatives.

FRANK NAGAI OF TF COPS MONTHLY LOW NET WITH 75-13—62 CARD

Frank Nagai of Top flite was awarded the low monthly net prize of one dozen golf balls by the SCNGA for his sparkling 75-13 net 62 score on March 17.

Three members were tied for second with Min Inadomi of Orange County, 84-22—62, Hank Yamagata of Top Flite 69-6—63 and Min Yoshizaki of Top Notch with a 70-6—64 at Baldwin Hills.

Right behind them were Harry Nishino of Long Beach with a 85-21 net 64 and Yas Tatsumi of Top Flite with a 72-7 net 65.

Shooting net 66's were Tosh Hayakawa, 72-6, Yuk Ishida, 81-15, and Dave Yamamoto, 71-5, all of Brookside. These scores represented the greatest assault against par in recent months, top of them being below par.

Only 4 penalties were assesed, three against Members-at-large and one against are reminded that all course ratings in 1962 are reduced by one stroke and failure to take advantage of this change will be Top Flite for failure to report. Members the members' loss.

The next meeting of the Handicap Board will take place at New Moon Cafe on Monday, May 13 at 6 p.m.

The time is set one hour earlier in order to have handicaps ready for the Top Flite Tournament meeting later in the evening. Maxflite, Western, El Patio, Orange County and Thunderbirds are expected to send representatives.

ORANGE COUNTY (CONT)

SPORTS

Min Yoshizaki Seeks Repeat Victory In Orange County Invitational Teefest

Min Yoshizaki. the venerable vet from Top Notch, will be out to match the feat accomplished by fellow clubman Mits Motobo when the Orange County Invitational comes up for renewal this Sunday at Huntington Beach CC.

Yoshizaki, low gross winner of the tourney last year with a 73, will be going for back-to-back triumphs. Motobo, missing from the lineup of 184 for this the 11th, won two in a row in 1960 and 1961 competition with a 72 and 73.

Thus the comparatively "easy" Huntington layout, which SCNGA-ers annually boast "will be torn apart," somehow always manages to elude par-busters when the chips are down.

Daylight Saving

A select field of 45 is entered in the Championship bracket (4 to 9) which will commence firing from 8 a.m. (Pacific Daylight Time). Low net winner of '62, Erie Kawai of Long Beach, also a playoff winner, will not be on deck for another win.

Lloyd Nakayama, Top Flite's Aye division winner, is another champion missing from the field but runner-up Roy Nagao of Max Flite is back for more. Brookside's Kei Mikuriya, '62 Bee Flight champ as a 13 handicapper, has improved two strokes and is now entered in the Aye as an 11 handicap.

Beside the regular per flight prize list and the $100 nearest-to-pin loot split between the four brackets, a new SCNGA program will be launched.

Team play, with the members of the winning club all participating in the "payoff," will find the four lowest combined net scores from one club declared the winner. Each member of the club, then, will win one (1) ball each.

"Nearest-to-pin" action for the $25 loot will be held at the 9th hole, according to OC announcements. Entry fee, by the by, also includes a dinner for contestants after each flight concludes play.

★

Las Vegas Trek

Across the border last week, the traveling Pioneers numbered 88 strong when they invaded Las Vegas Friday . . . and from last reports, the same number returned Sunday.

Play on the greens was hot and huffy with the golfing segment of the sojourn taken care of Saturday on the rather "sporty" Tropicana course.

Winds and fast greens combined to raise havoc with the 28 players . . . not to mention the mental hazards of the fifth-pass craps and the gal second from the end in the Folies Bergere lineup.

When all was said and done, Beach Morita was crowned the Pioneer Club champion with an

(Continued on Page 6)

-:- Orange County Official Lineups -:-

Championship Flight

8:00—Roy Nakagawa 8 (SC), N. Kitahara* 8 (MF), Geo. Yamagata* 8 (TF), Toru Shimizu 8 (LB). Jim Fukuhara 8 (OC).

8:07—Hank Furukawa* 8 (MF), Fred Ikeguchi* 6 (LB), Eddie Nagao* 7 (MF), Joe Kishi* 8 (TN).

8:14—Geo. Egami 9 (B), Taro Ogawa 9 (SC), Mits Sugimoto 9 (LB), Art Hahn* 9 (PF), Frank Onishi* 9 (TN).

8:21—John Uchimiya 9 (OC), Jiro Okazaki 9 (SC), R. Suzukawa 9)TF), L. Nakayama* 8 (TF), Ted Asato* 9 (TN).

8:28—Tets Bessho* 8 (MF), Duke Ogata* 8 (TF), Robert Asato* 8 (AF), Geo. Wada* 8 (TN), Geo. Azuma 9 (SD).

8:35—H. Ito 8 (SC), J. Takashima 9 (SD), B. Nomura* 8 (TF), Paul Ryono 8 (LB), Henry Aihara 8 (OC).

8:42—K. Obayashi* 7 (TN), W. Tamashiro 7 (AF), S. Nakano 7 (AF), Geo. Aratani* 7 (TF).

8:49—H. Tamura 7* (SC), Sho Tarumoto* 7 (TN), M. Kawasaki 6 (AF), Yas Tatsumi 7 (TF).

8:56—Tom Matsunaga* 6 (TN), Min Yoshizaki 6 (TN), Tom Sakai 6 (OC), Tosh Hayakawa* 6 (B).

9:03—Tom Kuramada* 5 (SC), A. Nakata 4 (EP), John Endow 5 (W), Barney Kim 5 (SC), Dave Yamamoto* 5 (B).

★

A Flight

9:10—Yuki Tatsumi 11 (LB), Geo. Ichien 11 (OC), Kaz Shimizu* 11 (TF), Fred Ota* 11 (TN), B. Fukuhara 11 (Ky).

9:17—Kei Mikuriya* 11 (B), Lefty Uno* 11 (TF), Mark Miyamoto 11 (TF), Mas Tanibata 11 (AF), Henry Toyama 11 (TN).

9:24—Joe Fujinaka* 11 (K), Bob Moriyama* 11 (TF), G. Inouye 11 (AF), Roy Nagao* 11 (MF), Fred Nakawatase* 11 (PF).

9:31—Sats Nitta 10 (OC), Jim Ryono 11 (LB), Minoru Sewake 11 (MF), R. Takashima* 11 (SD), Geo. Ajioka 11 (AF).

9:38—Bob Uragami 10 (LB), Cy Yuguchi* 10 (SC), Luis Aihara* 10 (TF), Art Shur 10 (PF), Ray Obazawa* 10 (B).

9:45—Hank Yonemoto* 10 (MF), Al Tengan* 10 (TF), Herb Tamanaka 10 (T), T. Joe 10 (LB), Ted Okuno 10 (EP).

9:52—Ben Katow 10 (TF), Bert Chong 10 (T), Sy Saito 10 (PF), Hi Higashi 10 (TF), Jim Kobayashi 10 (OC).

9:59—Mike Matsumura* 10 (MF), J. Maeshiro 10 (TF), M. Saito 10 (AF), James Isobe 10 (T), T. Tomatani 10 (B).

★

B Flite

10:06—M. Kawaguchi 12 (TN), B. Chaambers 13 (LB), M. Kato 13 (EP), E. Yamamoto 13 (LB), H. Nasu 13 (OC).

10:13—G. Kawakami* 13 (TN), F. Fukuhara 13 (OC), B. Fujimoto 13 (B), T. Ochiai 13 (TF), P. Tsuda 13 (LB).

10:20—C. Kubo 12 (AF), J. Yamamoto 12 (TF), T. Kamei 13 (SC), M. Nitta 13 (OC), D. Arakaki 12 (EP).

10:27—F. Nagai* 13 (TF), G. Luke 13 (LB), G. Matsumoto* 13 (B), T. Onoda 12 (PF), F. Aoyama 12 (EP).

10:34—A. Keimi 12 (EP), S Hirasawa 12 (EP), K. Wong 12 (OC), K. Nakata* 13 (SC), J. Araka* 13 (TB).

10:41—H. Noguchi* 13 (B), D. Lee 13 (LB), B. Nakamura 12 (AF), T. Kimura 12 (TB), C. Yoshikane 12 (OC).

10:48—K. Sugimoto 13 (AF), E. Yusa* 12 (TF), T. Kitaoka 13 (MF), H. Mayewaki 12 (SC), N. Igauye* 12 (KY).

10:55—Y. Yoshida 13 (OC), F. Misaki 12 (SC), F. Matsumoto* 12 (TF), J. Marumoto 12 (LB), T. Owan 12 (OC).

11:02—C. Suzukawa 12 (TF), T. Saito* 13 (TN), Y. Mikuriya* 12 (B), K. Tatsumi 13 (LB), J. Matsuda 13 (OC).

C Flite

11:09—P. Sakaguvmi 14 (OC), G. Shimabukuro 14 (AF), A. Toshima 14 (B), S. Shima 14 (KY).

11:16—A. Kirita* 14 (B), G. Maruki* 14 (MF), J. Yoshimi 14 (TB), T. Oka 14 (OC).

11:23—J. Shimabukuro 15 (EP), T. Kato, 15 (OC), A. Noda 15 (LB), H. Ishii 15 (TF), S. Furuta (PF).

11:30—M. Narahara* 15 (TF). J. Kawata* 15 (MF), B. Okumura 16 (TB), T. Naritoku 14 (AF), F. Yoshioka 15 (OC).

11:37—S. Tanoue 17 (TB), G. Osumi, 16 (OC), J. Mihara, 17 (TB), N. Kitaoka* 16 (MF), S. Kawanishi 17 (OC).

11:44—D. Miyada 16 (OC), H. Muraoka 16 (MF), F. Uyematsu 17 (SC), M. Makishi 18 (TB), S. Abe 17 (OC).

11:51—H. Kiriu* 16 (MF), Y. Yoshida 16 (OC), H. Yamada 17 (PF), J. Niiro 17 (OC), M. Asari 17 (LB).

11:58—R. Osumi 17 (OC), T. Inouye 19 (MF), R. Imagawa 18 (OC), D. Ogata* 18 (TB), F. Sera 18 (EP).

12:05—H. Kushida 20 (EP), F. Takido 21 (OC), B. Matsuoka 19 (TB), A. Kobata 19 (LB), T. Nozawa 18 (OC).

12:12—A. Abe 20 (EP), S. Tamura 19 (OC), H. Nishino 20 (LB), S. Shimizu 21 (MF).

12:19—K. Hochi* 20 (MF), F. Horiguchi* 23 (MF), F. Yoshikane 24 (OC), M. Inadomi 21 (OC).

Ogata and Wada capture honors in 11th O.C. golf

HUNTINGTON BEACH. — Golf from morning to dusk under sunny skies on fast green amid the oil wells of the Huntington Beach Country Club set the picture for the 11th annual Orange County Nisei golf tournament on Sunday. Some found the greens tough to master but many turned in good cards.

Registering identical cards for both front and back nines, Duke Ogata of Top Flite and Min Yoshizaki of Top Notch tied for low gross honors with 74 totals. They played-off.

Ogata won the low gross championship of the tournament on the 20th, the second hole of the play-off when he parred and Yoshizaki bogeyed.

George Wada of Top Notch won low net honors in the Championship Flight with a 75-8—67 score. Hank Aihara of Orange County and Joe Kishi of Top Notch came in second and third with net 68s.

Ogata, the low gross winner, took the prize for the closest to the pin contest in the Championship Flight when he placed his ball on the ninth three feet three inches from the hole.

Lefty Uno of Top Flite won Aye Flight competition with a net 66. Second was Sat Nitta of Orange County with a net 67 followed by Joe Fujinaka of Kyodo with 68.

Ted Okuno of El Patio was the closest to the hole on the ninth in the Aye Flight with his ball 19 feet off.

Kei Nakata of SCNGA out of Jet Flite won first place in Bee Flight with a net 66. Min Kato of El Patio was second with 67. F. Aoyama of El Patio defeated Tad Ochiai of Top Flite in the play-off for third after being tied at 68.

K. Tatsumi of Long Beach won the closest to the pin contest in Bee Flight with his pitch eight feet seven and three-quarter inches away.

Mas Narahara, realty man from WLA, took honors in Cee Flight with a net 68. Second was T. Matsuo of SCNGA with a net 70. F. Hatanaka of Top Flite and S. Shima of Kyodo tied for third with net 71s and Hatanaka took the play-off.

Duncan Ogata of Thunderbird won the closest to the pin contest with a lie one foot 4 inches away.

CHAMPIONSHIP FLIGHT

Low Gross

Duke Ogata, TF	36-38—74
Min Yoshizaki, TN	36-38—74

Low Net

George Wada, TN	41-34—75 8—67
Hank Aihara, OC	40-36—76 8—68
Joe Kishi, TN	39-37—76 8—68

Fred Ikeguchi LB 69, John Uchiyama OC 70, Frank Onishi TN 70, Yas Tatsumi TF 70, Tets Bessho 70, Lloyd Nakayama 70.

AYE FLIGHT

Lefty Uno, TF	39-38—77 11—66
Sat Nitta, OC	35-42—77 10—67
Joe Fujinaka, K	37-42—79 11—68

J. Maeshiro TF 69, T. Joe LB 70, Hank Yonemoto MF 70, Ted Okuno EP 70, Mike Matsumura MF 70, Bob Fukuhara K 71, Hi Higashi TF 71.

BEE FLIGHT

Kei Nakata, SC	38-41—79 13—66
Min Kato, EP	41-39—80-13—67
F. Aoyama, EP	42-39—81 13—68
Tad Ochiai, TF	44-37—81 13—68

F. Fukuhara OC 70, P. Tsuda LB 70, Chisato Kubo AF 71, Jim Araki TB 71, B. Nakamura AF 71, T. Kimura TB 71, Wally Nagata TF 71.

CEE FLIGHT

Mas Narahara, TF	43-39—82 14—68
T. Matsuo, SC	39-45—84 14—70
F. Hatanaka, TB	91 20—71
S. Shima, K	84 13—71

I. Inadomi OC 72, A. Abe EP 72, P. Fields OC 72, A. Kirita B 73, F. Uematsu SC 73, G. Maruki 73, D. Ogata TB 73, F. Horiguchi MF 73.

Golf News . . .

(Contniued from page 8)

inauspicious net score of 78 fashioned via a hard 88. In the guest flight, Joe Kishi, SCNGA president, finally located a winner someplace, carding an 84-8—76. Final results:

Member Flight

1.	Beach Morita	88-10—78
2.	Sho Tarumoto	88- 8—80

SPORTS

Duke Ogata In OC Playoff Win

Tearing himself away from the daily ritual of trying to make a living, Seiji "Duke" Ogata took a leisurely jaunt around the Huntington Beach Country Club Sunday morning. By the time he realized he'd lost an hour to daylight saving, Duke found he'd won the 11th renewal of the Orange County Invitational.

It wasn't quite that simple, but the youthful, grey-haired Top Fliter is seldom bothered by anything . . . let alone anything as trivial as a playoff . . . even if his opponent is someone of the caliber of Min Yoshizaki.

The latter, shooting for his second consecutive OC title, gave it all he had but couldn't overtake the tenacious Ogata.

Wada 'Hot'

George Wada, rather quiet of late in tournament play, can best be described in the parlance of the race track—he finished "fastest of all." Despite finishing a stroke shy for low gross honors, the Top Notcher squeezed into the top slot in low net play ahead of host club's Hank Aihara.

Lefty Uno, another TFer, came on in the stretch to win the Aye Flight by a single pop while K. Nakata, an associate member, posted the same margin in winning the Bee Flight. Top Flite made it a near clean sweep when its Mas Narahara blew home a two stroke winner in the Cee Flight.

Ogata and Yoshizaki carded identical nines of 36-38 for their 74 gross count over the par 71 layout. After parring the 1st overtime hole, Yoshizaki eliminated himself on the par 3 second hole with a bogey while Ogata was calmly putting out in regulation 3. Ogata entered the tourney as an 8 handicapper while Yoshizaki started the day as a 6.

Actually Wada was the tourney's whirlwind. After a nondescript 41 front side, he came up with a sizzling 34 backside and a gross 75. Hank Aihara, another 8 handicapper as is Wada, finished with a 76-8—68. Joe Kishi. fresh from a successful (golfingwise) trip to Las Vegas (disastrous), also concluded the day with a 76 but lost out in the runner-up runoff.

Closest-to-Hole

Duke Ogata picked up an additional $25 when his 9th hole 9-iron shot plunked to a stop 3' 3" from the pin. No one in the Championship Flight could do any better thus allowing Ogata to pocket the "close-to-the-pin" pin money.

Lefty Uno's steady 39-38—77, together with his 11 handicap, brought him the Aye title, one swing better than Orange County's Sat Nitta. The runner-up made like a Championship Flighter during the front line (35) and a Cee Flighter on the backside (42) for his 77-10—67. The tightly-knit finish found Joe Fujinaka at 68 and Jack Maeshiro with a 69.

Blanket Finish

El Patio's Ted Okuno almost failed to measure his "closest-to-the-pin" shot when his tee shot landed 19 feet away from the cup. But when the day's firing was over in his flight, the 19' was as good as a hole-in-one and $25.

Another blanket finish occurred in the Bee Flight where SC's Kei Nakata's 79-13—66 was a slender winner over El Patio's Min Kato. Nakata had a 38-4 compared to Kato's 39-41. EP made a fine showing with Frank Aoyama taking third place from TF's Tad Ochiai in a playoff, both finishing with 68s.

Kats Tatsumi of Long Beach, nowhere in the scoring, was 8' 7¾" away from the pin for a nice $25 shot in the Bee.

Mas Narahara made it 3 for 5 for Top Flight in Cee action, his 82-14—68 the widest margin of victory during the day. SC's T. Matsuo was second with an 84-14—70 followed by Kyodo's S. Shima and 71.

Another D. Ogata, this one Duncan of Thunderbird, was wishing the $100 pot didn't have to be split into four flights when his 9th hole swing wound up a mere 1' 4" from the cup.

Team Play

The newly inaugurated team play turned out to be tightly contested battle with all Top Notch club members thankful they chose the correct quartet to represent them.

The team of Yoshizaki (68), Wada (67), Frank Onishi (70), and Kay Obayashi (75) posted a total of 279 strokes to win the team a dozen balls and **each** member of Top Notch one round white thing. Host Orange County gave the invaders a run for their balls (sic). Their quartet, Aihara (68), Jim Uchimiya (70), S. Nitta (67), and Jim Kobayashi (75), wound up one lousy stroke behind at 280.

Low Gross

1.	Duke Ogata, TF	36-38—74
2.	Min Yoshizaki, TN	36-38—74

Low Net

Championship Flight

1.	George Wada, TN	75- 8—67
2.	Henry Aihora, OC	76- 8—68
3.	Joe Kishi, TN	76- 8—68
4.	Fred Ikeguchi, LB	75- 6—69
5.	Frank Onishi, TN	79- 9—70
	Yas Tatsumi, TF	77- 7—70
	J. Uchimiya, OC	70- 9—70
	L. Nakayama, TF	78- 8—70
	Tets Bessho, MF	78- 8—70

Aye Flight

1.	Lefty Uno, TF	77-11—66
2.	Sat Nitta, OC	77-10—67
3.	Joe Fujinaka, K	69-11—68
4.	Jack Maeshiro, TF	70-10—69

5. Tak Joe, LB; Bob Uragami, IB; Henry Yonemoto, MF; T. Okino, EP; M. Matsumura, MF. 70 net.

10. B. Fukuhara, K, and Hi Higashi, TF, 71 net.

Bee Flight

1.	Kei Nakata, SC	70-13—66
2.	Min Kato, EP	80-13—67
3.	Frank Aoyama, EP	80-12—68
4.	Tad Ochiai, TF	81-13—68
5.	Frank Fukuhara, OC	83-13—70
	P. Tsuda, LB	83-13—70

7. C. Kubo, AF; J. Araki, TB; B. Nakamura, AF; T Kimura, TB; and W. Nagata, TF, net 71.

Cee Flight

1.	Mas Narahara, TF	82-14—68
2.	T. Matsuo, SC	84-14—70
3.	S. Shima, Kyodo	84-13—71
4.	F. Hatanaka, TB	91-20—71
5.	A. Abe, EP	92-30—74
6.	P. Fields, OC	90-18—74
7.	I Inadomi, OC	93-21—72

8. G. Maruki, MF; T. Oka, OC; F. Uyematsu, SC; D. Ogata, TB; F. Horiguchi, MF, net 73.

Par Flite

The Wednesday boys have been far from inactive of late. Par Flite held a club match play tourney during March-April with Dr. Art Hahn coming through to whip Fred Nakawatase.

Hahn took home a trophy and $20 merchandise award for his 3-up win over Nakawatase. The vanquished was consoled via a $20 piece of paper while Tok Onoda, third, and Dr. Steve Yokoyama, 4th, received $10 gold pieces.

In consolation play, Dr. Hank Yamada defeated Sam Matsushima and George Yamada in round-robin play-off. Matsushima took the runner-up spot.

On the 24th, Francis Aoyama is reported to have aced the 11th hole with a spectacular one-hop dunker. No other details are available at the moment.

SCNGA member Fred Misaki, 12745 Woodcock St., San Fernando, reports a strange 8-iron taking up residence in his golf bag. If anyone is missing such a stick since Huntington, contact Fred and reclaim.

SCNGA 1963 TOURNAMENT SKED

May 26—Top Flite Invitational—Rio Hondo

June 9—SCNGA Ojai Tournament—Ojai Valley

July 28—San Diego Invitational—Torrey Pines
Aug. 11—Senior SCNGA Tournament—Rio Hondo

Aug. 25—Nisei Week Tournament—Montebello

SCNGA 36-hole Championship—Coronado Island
(Date to be announced at a later date)

Calif. State Nisei Championship—Pebble Beach
(Date to be announced at a later date)

October - November - December dates open

MAY - 1963

ELA Man Hit By Golf Ball, Loses An Eye

An East Los Angeles man lost his left eye following an accident on the Montebello Golf Course last week, according to an accident report in the Montebello Police Department files.

Fred Uyehara, 55, and his nephew, James, 40, both of 2833 E. 1st St. in East Los Angeles, were approaching the 12th hole of the course in a golfing cart shortly after 11 a.m., when a golf ball that had hooked badly from a neighboring green bounded off the turf and hit the older man in the eye.

He was rushed to Beverly Hospital in a state of semi-consciousness where a doctor immediately summoned an eye specialist. The eye was injured too badly to save.

Ronald Riley of Alhambra, said he had just teed off at the 13th hole and he and the rest of his foursome had yelled when they saw the hook.

Uyehara is still recuperating at the hospital.

Endow low net for April golf

Johnny Endow of Western was the April winner of SCNGA low net scores with a 69-5—64. Right behind was fellow club member Aki Niwa with 76-10—65.

Tied for third with 66s were Glenn Okano of Western 69-3; Frank Hatakenaka of Air Flite with 75-9; Shoji Fukuma of Brookside with 74-8; Al Toshima of Brookside with 80-14; Francis Aoyama of El Patio with 78-12; Nob Igauye of Kyodo with 78-12; Henry Aihara of Orange County with 74-8; George Ichien of Orange County with 79-13; John Uchimiya of Orange County with 75-9; Eau Kai Wong of Orange County with 78-12; Lefty Uno of Top Flite with 77-11; Kay Obayashi of Top Notch with 76-8; Min Yoshizaki of Top Notch with 74-6.

A total of five penalties were assessed for April—Top Notch two, members at large two, and Top Flite one.

Next month's meeting will be held at Rudi's Italian Restaurant on Monday, June 10, starting at 7 p.m. Representatives from Thunderbird, Western, El Patio, Orange County, and Max Flite are to attend.

A general meeting of all 14 handicap chairmen will be held in July or August. All SCNGA members may advise their handicap chairman how to vote on the subject of maximum handicap.

The board advised members using old course ratings on their monthly score cards to check and not hurt themselves.

Endow Wins SCNGA Low Net Award

Johnny Endow of Western won the SCNGA monthly low net award for the month of April with a sparkling 69-5-64. Aki Niwa, also from Western, was runner-up with a 75-10-65.

Tied for third at net 66 were the following:

Glen Okano (W) 69-3, Frank Hatakenaka (A) 75-9, Shoji Fukuma (BR) 74-8, Al Toshima (BR) 80-14, Francis Aoyama (EP) 78-12, Nob Igauye (K) 78-12, Henry Aihara ((OC) 74-8, George Ichien (OC) 79-13, John Uchimiya (OC) 75-9, Eau Kai Wong (OC) 78-12, Lefty Uno (TF) 77-11, Kay Obayashi (TN) 76-8, Min Yoshizaki (TN) 74-6.

Members were reminded to use latest course ratings in computing monthly scores, as it otherwise will affect their handicaps. A total of five penalties were assessed against members, SCNGA Handicap Chairman John Ty Saito announced.

Next month's meeting will take place at Rudy's on Monday June 10 at 7 p.m. Representatives from Thunderbird, Western, El Patio, Orange County and Max Flite are requested to attend.

A general meeting of all 14 handicap chairmen will be held either in July or August. The question of maximum handicap changes per year is expected to be raised; members are asked to advise their chairmen of their opinion on the question.

COUNTY (CONT)

Subscribe to Crossroads

Enclosed please find four dollars ($4.00) for one year's subscription to CROSSROADS, the Los Angeles Nisei Weekly, 210 South San Pedro Street, Los Angeles 12, California.

( ) New ( ) Renewal

NAME
ADDRESS
CITY ZONE

Please make checks or money orders payable to CROSSROADS

FUKUI MORTUARY
"Since 1918"
707 Turner St. Los Angeles 12, California MA 6-5824

Shimatsu-Ogata-Kubota Mortuary
(Formerly Mission Nisei Mortuary)
911 Venice Blvd. Los Angeles 15 Richmond 9-1449

EMPIRE PRINTING CO.
114 Weller St. MAdison 8-7060

TOYO PRINTING CO.
LETTERPRESS - OFFSET - LINOTYPING
309 S. San Pedro St. MAdison 6-8153

featuring:
- cantonese cuisine
- tropical barbecue
- steaks
- cocktails

Luncheon - Dinner

tai ping

3888 Crenshaw • AX 3-8243

Open Cultural Institute

PASADENA — The $320,000 Pasadena Cultural Institute was officially opened Sunday at 500 Cypress avenue with completion greetings extended by Lewis Edward, Pasadena mayor; Matao Uriu, consul general of Japan; and Katsuma Mukaeda, Japanese Chamber of Commerce president.

The cultural center is being used for Japanese school classes, flower arrangement and brush painting. A two-story annex, to be used as income property, is expected to be completed this month.

for God's Tomorrow." He will also deliver the junior sermon, "Clock vs. Watch."

Members of the church will visit the Veterans' hospital in Long Beach for their annual pilgrimage to bring cheer anp Japanese food to the hospitalized Nisei veterans.

Subscribe to Crossroads

Professional Directory

Optometrists

Dr. John Y. Koyama
and Associates
OPTOMETRISTS—OPTICIANS
CONTACT LENSES
Los Angeles Office
3679 Crenshaw Blvd. - AX 2-6625
Gardena Office
15201 S. Western Ave. - DA 4-8205

Dr. Arthur T. Sugino
OPTOMETRIST
Contact Lenses
155 Weller St. MAdison 8-7419
2023 Westwood Blvd. 473-2007

Dr. Hideo Uba
Optometrist
Practice Includes
Contact Lenses
3860 Crenshaw Blvd., L. A. 8
AX 3-2311 NO 1-9972

Wada capture 11th O.C. golf

Ogata won the low gross championship of the tournament on the 20th, the second hole of the playoff when he parred and Yoshizaki bogeyed.

George Wada of Top Notch won low net honors in the Championship Flight with a 75-8—67 score. Hank Aihara of Orange County and Joe Kishi of Top Notch came in second and third with net 68s.

Ogata, the low gross winner, took the prize for the closest to the pin contest in the Championship Flight when he placed his ball on the ninth three feet three inches from the hole.

Lefty Uno of Top Flite won Aye Flight competition with a net 66. Second was Sat Nitta of Orange County with a net 67 followed by Joe Fujinaka of Kyodo with 68.

Ted Okuno of El Patio was the closest to the hole on the ninth in the Aye Flight with his ball 19 feet off.

Kei Nakata of SCNGA out of Jet Flite won first place in Bee Flight with a net 66. Min Kato of El Patio was second with 67. F. Aoyama of El Patio defeated Tad Ochiai of Top Flite in the play-off for third after being tied at 68.

K. Tatsumi of Long Beach won the closest to the pin contest in Bee Flight with his pitch eight feet seven and three-quarter inches away.

Mas Narahara, realty man from WLA, took honors in Cee Flight with a net 68. Second was T. Matsuo of SCNGA with a net 70. F. Hatanaka of Top Flite and S. Shima of Kyodo tied for third with net 71s and Hatanaka took the play-off.

Duncan Ogata of Thunderbird won the closest to the pin contest with a lie one foot 4 inches away.

CHAMPIONSHIP FLIGHT

Low Gross

Duke Ogata, TF	36-38—74
Min Yoshizaki, TN	36-38—74

Low Net

George Wada, TN	41-34—75	8—67
Hank Aihara, OC	40-36—76	8—68
Joe Kishi, TN	39-37—76	8—68

Fred Ikeguchi LB 69, John Uchiyama OC 70, Frank Onishi TN 70, Yas Tatsumi TF 70, Tets Bessho 70, Lloyd Nakayama 70.

AYE FLIGHT

Lefty Uno, TF	39-38—77	11—66
Sat Nitta, OC	35-42—77	10—67
Joe Fujinaka, K	37-42—79	11—68

J. Maeshiro TF 69, T. Joe LB 70, Hank Yonemoto MF 70, Ted Okuno EP 70, Mike Matsumura MF 70, Bob Fukuhara K 71, Hi Higashi TF 71.

BEE FLIGHT

Kei Nakata, SC	38-41—79	13—66
Min Kato, EP	41-39—80-13—67	
F. Aoyama, EP	42-39—81	13—68
Tad Ochiai, TF	44-37—81	13—68

F. Fukuhara OC 70, P. Tsuda LB 70, Chisato Kubo AF 71, Jim Araki TB 71, B. Nakamura AF 71, T. Kimura TB 71, Wally Nagata TF 71.

CEE FLIGHT

Mas Narahara, TF	43-39—82	14—68
T. Matsuo, SC	39-45—84	14—70
F. Hatanaka, TB	91	20—71
S. Shima, K	84	13—71

I. Inadomi OC 72, A. Abe EP 72, P. Fields OC 72, A. Kirita B 73, F. Uematsu SC 73, G. Maruki 73, D. Ogata TB 73, F. Horiguchi MF 73.

Golf News . . .

(Contniued from page 8)

inauspicious net score of 78 fashioned via a hard 88. In the guest flight, Joe Kishi, SCNGA president, finally located a winner someplace, carding an 84-8—76. Final results:

Member Flight

1. Beach Morita	88-10—78
2. Sho Tarumoto	88- 8—80
3. Fred Fujikawa	105-25—80
4. Sho Iino	91- 9—82
5. Joe Ito	94-11—83

Guest Flight

1. Joe Kishi	84- 8—76
2. Joe Uematsu	87- 9—78
3. Fred Ota	89-11—78
4. Tom Matsunaga	86- 7—79
5. Kay Obayashi	87- 8—79
6. Frank Onishi	88- 9—79

(According to treasurer Sho, no one came back owning a piece of the Tropicana . . . let alone their own home. Still and all, the highly successful trek is expected to celebrate a third renewal come 1964.)

---

8 — Friday, May 3, 1963
210 S. San Pedro Street
*CROSSROADS
Los Angeles, California

SPORTS

Duke Ogata In OC Playoff Win

Tearing himself away from the daily ritual of trying to make a living, Seiji "Duke" Ogata took a leisurely jaunt around the Huntington Beach Country Club Sunday morning. By the time he realized he'd lost an hour to daylight saving, Duke found he'd won the 11th renewal of the Orange County Invitational.

It wasn't quite that simple, but the youthful, grey-haired Top Fliter is seldom bothered by anything . . . let alone anything as trivial as a playoff . . . even if his opponent is someone of the caliber of Min Yoshizaki.

The latter, shooting for his second consecutive OC title, gave it all he had but couldn't overtake the tenacious Ogata.

Wada 'Hot'

George Wada, rather quiet of late in tournament play, can best be described in the parlance of the race track—he finished "fastest of all." Despite finishing a stroke shy for low gross honors, the Top Notcher squeezed into the top slot in low net play ahead of host club's Hank Aihara.

Lefty Uno, another TFer, came on in the stretch to win the Aye Flight by a single pop while K. Nakata, an associate member, posted the same margin in winning the Bee Flight. Top Flite made it a near clean sweep when its Mas Narahara blew home a two stroke winner in the Cee Flight.

Ogata and Yoshizaki carded identical nines of 36-38 for their 74 gross count over the par 71 layout. After parring the 1st overtime hole, Yoshizaki eliminated himself on the par 3 second hole with a bogey while Ogata was calmly putting out in regulation 3. Ogata entered the tourney as an 8 handicapper while Yoshizaki started the day as a 6.

Actually Wada was the tourney's whirlwind. After a nondescript 41 front side, he came up with a sizzling 34 backside and a gross 75. Hank Aihara, another 8 handicapper as is Wada, finished with a 76-8—68. Joe Kishi. fresh from a successful (golfingwise) trip to Las Vegas (disastrous), also concluded the day with a 76 but lost out in the runner-up runoff.

Closest-to-Hole

Duke Ogata picked up an additional $25 when his 9th hole 9-iron shot plunked to a stop 3' 3" from the pin. No one in the Championship Flight could do any better thus allowing Ogata to pocket the "close-to-the-pin" pin money.

Lefty Uno's steady 39-38—77, together with his 11 handicap, brought him the Aye title, one swing better than Orange County's Sat Nitta. The runner-up made like a Championship Flighter during the front line (35) and a Cee Flighter on the backside (42) for his 77-10—67. The tightly-knit finish found Joe Fujinaka at 68 and Jack Maeshiro with a 69.

Blanket Finish

El Patio's Ted Okuno almost failed to measure his "closest-to-the-pin" shot when his tee shot landed 19 feet away from the cup. But when the day's firing was over in his flight, the 19' was as good as a hole-in-one and $25.

Another blanket finish occurred in the Bee Flight where SC's Kei Nakata's 79-13—66 was a slender winner over El Patio's Min Kato. Nakata had a 38-4 compared to Kato's 39-41. EP made a fine showing with Frank Aoyama taking third place from TF's Tad Ochiai in a playoff, both finishing with 68s.

Kats Tatsumi of Long Beach, nowhere in the scoring, was 8' 7¾" away from the pin for a nice $25 shot in the Bee.

Mas Narahara made it 3 for 5 for Top Flight in Cee action, his 82-14—68 the widest margin of victory during the day. SC's T. Matsuo was second with an 84-14—70 followed by Kyodo's S. Shima and 71.

Another D. Ogata, this one Duncan of Thunderbird, was wishing the $100 pot didn't have to be split into four flights when his 9th hole swing wound up a mere 1' 4" from the cup.

Team Play

The newly inaugurated team play turned out to be tightly contested battle with all Top Notch club members thankful they chose the correct quartet to represent them.

The team of Yoshizaki (68), Wada (67), Frank Onishi (70), and Kay Obayashi (75) posted a total of 279 strokes to win the team a dozen balls and each member of Top Notch one round white thing. Host Orange County gave the invaders a run for their balls (sic). Their quartet, Aihara (68), Jim Uchimiya (70), S. Nitta (67), and Jim Kobayashi (75), wound up one lousy stroke behind at 280.

Low Gross

1.	Duke Ogata, TF	36-38—74
2.	Min Yoshizaki, TN	36-38—74

Low Net

Championship Flight

1.	George Wada, TN	75- 8—67
2.	Henry Aihora, OC	76- 8—68
3.	Joe Kishi, TN	76- 8—68
4.	Fred Ikeguchi, LB	75- 6—69
5.	Frank Onishi, TN	79- 9—70
	Yas Tatsumi, TF	77- 7—70
	J. Uchimiya, OC	70- 9—70
	L. Nakayama, TF	78- 8—70
	Tets Bessho, MF	78- 8—70

Aye Flight

1.	Lefty Uno, TF	77-11—66
2.	Sat Nitta, OC	77-10—67
3.	Joe Fujinaka, K	69-11—68
4.	Jack Maeshiro, TF	70-10—69
5.	Tak Joe, LB; Bob Uragami, IB; Henry Yonemoto, MF; T. Okino, EP; M. Matsumura, MF. 70 net.	
10.	B. Fukuhara, K, and Hi Higashi, TF, 71 net.	

Bee Flight

1.	Kei Nakata, SC	70-13—66
2.	Min Kato, EP	80-13—67
3.	Frank Aoyama, EP	80-12—68
4.	Tad Ochiai, TF	81-13—68
5.	Frank Fukuhara, OC	83-13—70
	P. Tsuda, LB	83-13—70
7.	C. Kubo, AF; J. Araki, TB; B. Nakamura, AF; T Kimura, TB; and W. Nagata, TF, net 71.	

Cee Flight

1.	Mas Narahara, TF	82-14—68
2.	T. Matsuo, SC	84-14—70
3.	S. Shima, Kyodo	84-13—71
4.	F. Hatanaka, TB	91-20—71
5.	A. Abe, EP	92-30—74
6.	P. Fields, OC	90-18—74
7.	I Inadomi, OC	93-21—72
8.	G. Maruki, MF; T. Oka, OC; F. Uyematsu, SC; D. Ogata, TB; F. Horiguchi, MF, net 73.	

Par Flite

The Wednesday boys have been far from inactive of late. Par Flite held a club match play tourney during March-April with Dr. Art Hahn coming through to whip Fred Nakawatase.

Hahn took home a trophy and $20 merchandise award for his 3-up win over Nakawatase. The vanquished was consoled via a $20 piece of paper while Tok Onoda, third, and Dr. Steve Yokoyama, 4th, received $10 gold pieces.

In consolation play, Dr. Hank Yamada defeated Sam Matsushima and George Yamada in round-robin play-off. Matsushima took the runner-up spot.

On the 24th, Francis Aoyama is reported to have aced the 11th hole with a spectacular one-hop dunker. No other details are available at the moment.

SCNGA member Fred Misaki, 12745 Woodcock St., San Fernando, reports a strange 8-iron taking up residence in his golf bag. If anyone is missing such a stick since Huntington, contact Fred and reclaim.

SCNGA 1963 TOURNAMENT SKED

May 26—Top Flite Invitational—Rio Hondo

June 9—SCNGA Ojai Tournament—Ojai Valley

July 28—San Diego Invitational—Torrey Pines
Aug. 11—Senior SCNGA Tournament—Rio Hondo

Aug. 25—Nisei Week Tournament—Montebello

SCNGA 36-hole Championship—Coronado Island
(Date to be announced at a later date)

Calif. State Nisei Championship—Pebble Beach
(Date to be announced at a later date)

October - November - December dates open

MAY - 1963

ELA Man Hit By Golf Ball, Loses An Eye

An East Los Angeles man lost his left eye following an accident on the Montebello Golf Course last week, according to an accident report in the Montebello Police Department files.

Fred Uyehara, 55, and his nephew, James, 40, both of 2833 E. 1st St. in East Los Angeles, were approaching the 12th hole of the course in a golfing cart shortly after 11 a.m., when a golf ball that had hooked badly from a neighboring green bounded off the turf and hit the older man in the eye.

He was rushed to Beverly Hospital in a state of semi-consciousness where a doctor immediately summoned an eye specialist. The eye was injured too badly to save.

Ronald Riley of Alhambra, said he had just teed off at the 13th hole and he and the rest of his foursome had yelled when they saw the hook.

Uyehara is still recuperating at the hospital.

Endow low net for April golf

Johnny Endow of Western was the April winner of SCNGA low net scores with a 69-5—64. Right behind was fellow club member Aki Niwa with 76-10—65.

Tied for third with 66s were Glenn Okano of Western 69-3; Frank Hatakenaka of Air Flite with 75-9; Shoji Fukuma of Brookside with 74-8; Al Toshima of Brookside with 80-14; Francis Aoyama of El Patio with 78-12; Nob Igauye of Kyodo with 78-12; Henry Aihara of Orange County with 74-8; George Ichien of Orange County with 79-13; John Uchimiya of Orange County with 75-9; Eau Kai Wong of Orange County with 78-12; Lefty Uno of Top Flite with 77-11; Kay Obayashi of Top Notch with 76-8; Min Yoshizaki of Top Notch with 74-6.

A total of five penalties were assessed for April—Top Notch two, members at large two, and Top Flite one.

Next month's meeting will be held at Rudi's Italian Restaurant on Monday, June 10, starting at 7 p.m. Representatives from Thunderbird, Western, El Patio, Orange County, and Max Flite are to attend.

A general meeting of all 14 handicap chairmen will be held in July or August. All SCNGA members may advise their handicap chairman how to vote on the subject of maximum handicap.

The board advised members using old course ratings on their monthly score cards to check and not hurt themselves.

Endow Wins SCNGA Low Net Award

Johnny Endow of Western won the SCNGA monthly low net award for the month of April with a sparkling 69-5-64. Aki Niwa, also from Western, was runner-up with a 75-10-65.

Tied for third at net 66 were the following:

Glen Okano (W) 69-3, Frank Hatakenaka (A) 75-9, Shoji Fukuma (BR) 74-8, Al Toshima (BR) 80-14, Francis Aoyama (EP) 78-12, Nob Igauye (K) 78-12, Henry Aihara ((OC) 74-8, George Ichien (OC) 79-13, John Uchimiya (OC) 75-9, Eau Kai Wong (OC) 78-12, Lefty Uno (TF) 77-11, Kay Obayashi (TN) 76-8, Min Yoshizaki (TN) 74-6.

Members were reminded to use latest course ratings in computing monthly scores, as it otherwise will affect their handicaps. A total of five penalties were assessed against members, SCNGA Handicap Chairman John Ty Saito announced.

Next month's meeting will take place at Rudy's on Monday June 10 at 7 p.m. Representatives from Thunderbird, Western, El Patio, Orange County and Max Flite are requested to attend.

A general meeting of all 14 handicap chairmen will be held either in July or August. The question of maximum handicap changes per year is expected to be raised; members are asked to advise their chairmen of their opinion on the question.

TOP-FLITE Invitational

8 — Friday, May 10, 1963
210 S. San Pedro Street
*CROSSROADS
Los Angeles, California

SPORTS

Top Flite Invitational Next SCNGA Tournament on Schedule for May 26th

The current lull in the Southern California Nisei Golf Association tournament schedule is being filled by regular Sabbath club play with the popular Top Flite Invitational slated for the spotlight come May 26.

Haven't heard from any of the TF moguls concerning the upcoming Rio Hondo renewal but it is hoped the entry blanks for the tourney have been printed and distributed to member clubs (are you reading Tatsumi?) The 26th isn't a helluva long way off no matter how you look at the calendar.

Secondly, we were asked to check on the '63 tournament sked (which appears weekly below) by secretary Tosh Hayakawa. The date in question is the Nisei Week Tournament at Montebello. It's tentatively slated as August 25 but what with NW supposedly concluding on Sunday, Aug. 18, the latter date apparently should be the tourney choice.

If this writer can't verify, someone had better call NW Chairman Soichi Fukui for exact information inasmuch as the Montebello boys will have to contract for the course.

(We're informed the Senior tourney has been switched to August 18 but that the SCNGA renewal will remain as slated. More on this following a meeting which will be held Monday).

Inter-Club

A couple of the old time SCNGA clubs (and two of the largest today) renewed their inter-club rivalry at Rio Hondo and Montebello CCs.

Max Flite and Top Flite are currently engaged in a head-to-head 36-hole vendetta with the insurgent Max Fliters surprisingly in the lead in both divisions, Championship and Aye flights.

A fine turnout of 83 are engaged, with 44 in the Ayes.

Hank Yonemoto and Wahoo Matsumura are currently leading the upper bracket boys with 66 efforts posted at the "easier" Rio Hondo layout. Both MFers are 10 handicappers.

Despite their 76 gross count, they are far from alone as there is a three-way tie in the 67 slot and another duo at 68.

Top Fliters Kaz Shimizu and Mas Miyamoto are joined by Don "I Don't Shout" Doyle at 67 while Norm Kitahara (MF) and D. Takeshita (TF) are in a contending position with 68s. Far from out of the running is another pair of TF boys, Al Tengan and Dick Izuno (did we say boys?), both with 69s.

-:- **Announcement** -:-

SCNGA meeting will be held Monday, May 13, to take care of Top Flite Invitational entries, Sun Bldg., 7:30 p.m.

Championship Pairings
Montebello — 5:30 a.m.

1. J. Kato - L. Uno - Y. Shimizu - D. Doyle
2. R. Nagao - L. Aihara - G. Aratani - J. Maeshiro - D. Ogata.
3. E. Nagao - B. Nomura - T. Bessho - F. Funakoshi - G. Yamagata.
4. T. Kitaoka - L. Nakayama - D. Mizukami - H. Yamagata - C. Miyamoto.
5. M. Sewaki - K. Kuratani - S. Shinoda - H. Higashi - R. Suzukawa.
6. S. Yamashita - G. Mizuno - B. Katow - C. Hirata - B. Motoi.
7. N. Kitahara - A. Tengan - M. Miyamoto - E. Kato - D. Takeshita.
8. H. Yonemoto - D. Izuno - M. Matsumura - K. Shimizu.

The Aye Flighters, after their opening action at Montebello, will move over to Rio Hondo this Sunday.

Current leaders are again proud Max Fliters but the two are far from having the affair sewed up.

Leading with 71s are George Oura and Mickey Shinoda. Mickey, a 16, had the "best" count of the day, an 87, while Oura was happy to find himself in a deadlock for the lead after an nondescript 88.

Two shots back at 73 are Hiro Kiriu (88-15), John Kawata (88-15), Max Flites, and H. Ishii (88-15). Another step back and its Hide Muraoka threatening to break precedent and land in the money for the first time since Ben Hogan retired with a 90-16—74. At 75 are Mike Kawaguchi (87-12) and Norm Kitaoka (91-16) while F. Nagai is still to be reckoned with as a result of his 89-13—76.

Aye Flight
Rio Hondo — 6:00 a.m.

1. H. Hishiki - H. Muraoka - F. Matsumoto - D. Numamoto
2. E. Ysa - B. Miyamoto - B. Nakasone - K. Hochi - M. Nishida
3. T. Matsumura - T. Ochiai - M. Narahara - H. Kinoshita - G. Nakatsuka.

(Contniued from page 8)

SCNGA 1963 TOURNAMENT SKED

May 26—Top Flite Invitational—Rio Hondo
June 9—SCNGA Ojai Tournament—Ojai Valley
July 28—San Diego Invitational—Torrey Pines
Aug. 11—Senior SCNGA Tournament—Rio Hondo
Aug. 25—Nisei Week Tournament—Montebello
SCNGA 36-hole Championship—Coronado Island
(Date to be announced at a later date)
Calif. State Nisei Championship—Pebble Beach
(Date to be announced at a later date)
October - November - December dates open

mamoto 12 (TF), T. Kamei 13 (SC), M. Nitta 13 (OC), D. Arakaki 12 (EP).

kick, maybe) his way to an 80-10—70 on that date. Ed Kato (78-7—71) was a tight runner-up.

---

8 — Friday, May 17, 1963
210 S. San Pedro Street
*CROSSROADS
Los Angeles, California

SPORTS

Fine Turnout of 237 Registers for Rio Honda Country (Sic) Club Play

The always popular Top Flite Invitational continues to reign as the top draw amongst SCNGAers as 237 swingers have decided to take a fling at the 1963 renewal which will be held Sunday, May 26, at Rio Hondo Country Club.

Despite reports and beliefs to the contrary, TF officials have emphatically stated that Rio Hondo is not surreptitiously being transformed into farming land under the noses of the golfers.

It is apparent this rumor began during the past week when Sunday golfers hitting fairway woods and irons began spraying more than grass divots in their follow throughs. The olfactory senses were especially sensitive when one found himself in the rough where it also was a little wet.

In plain, simple English, the fertilizing program has been consumated (it says here) and swingers playing the Rio course should take a shower after 18 holes anyway. whether they want to or not.

★

Top Flighters are reminded that an important club meeting will be held following play this Sunday. Members will receive instructions and information concerning individual assignments for the tourney.

Further along the tourney sked, Tournament Co-chairman Yas Tatsumi reports entry cards for the upcoming SCNGA Ojai Tournament at Ojai Valley are now being printed and are expected to be mailed to all club tourney chairmen by the end of the week.

The Ojai go will be held June 9 so start making your plans now.

The SCNGA Senior tournament has officially been rescheduled for Sunday, Aug. 18, the site remaining Rio Hondo. And despite the conclusion of Nisei Week a week earlier, the SCNGA board has decreed that the NW tourney will remain as scheduled, Sunday, Aug. 25.

Yet another change involves the 36-hole SCNGA championships. Previously announced as a Coronado Island affair, it is now being shipped inland instead of across the ferry and will be staged at the new Cottonwood course near El Cajon. (At least that's what we've heard via the grapevine). Confirmation will follow . . . I hope.

★

El Patio

Sunday the EP boys held their Second Annual Three and Four Club Tournament at Whittier Narrows Eleven and under being required to play with three clubs and 12 handis and over allowed one additional stick.

Unlike the runaway victory posted by Kats Yoshioka last year (he shot a scratch 73 with only a 4-wood, 8-iron and putter), this year's renewal was a rat race all the way with Fumiko Kinoshita finally holding sway by a slim stroke.

Firing with a 3-wood, 7-iron and putter, Fumio put together a 39-41 (10) - 70. Right behind him was Frank Sera with a 48-40 (17) -71. Sera used a 3-wood, 5 and 8 iron and putter.

Next in line and in contention all the way was a trio tied at 72 nets. Al Keimi (12), Joji Shimabukuro (16) and Dan Fujimoto (13). Sixth place went to Henry Kushita with 93-20—73. The last prize positions were taken by Dave Adakaki (13) and ex-champ Yoshioka (6) with 75s.

As might be expected, varied opinions were voiced following the tourney. Some of the boys were thinking about selling half their clubs, realizing no need fo rthem . . . while others were merely saying "let's abolish the whole stinking tourney from the schedule."

★

Par Flite

Par Fliters held their Partner Best Ball Medal Tournament May 8 and when all the results were in, a three-way tie for first cropped up.

Taking home an equal share of the $10 each were the duos of Dr. Water Sasaki-John Gardner, Dr. Ben Tamaki-Dr. Steve Yokoyama, and John Sakata-Dr. Arthur Hahn. They all netted 65s.

Close behind in the 77 bracket were George Yamada-Art Shur and Dr. Ken Sakaida and Willie Hahn. Happiest turnout was for Fred Nakawatase and Sam Matsuhima who won the "second from the highest net" prize of two golf balls apiece with a net 69 (that's bad?).

★

Inter-Club

Max Flite showed their heels to the better-heeled, comparatively "blue-blooded" Top Fliters in their 36-hole inter-club competition.

Mike "Wahoo" Matsumura, Max Flite's answer to the man from outer space, made good his mid-week pledge of winning the championship flight. The 10 handicapper was the only one able to crack the 80 barrier both weeks. "Wahoo" came back with the day's

SCNGA 1963 TOURNAMENT SKED

May 26—Top Flite Invitational—Rio Hondo
June 9—SCNGA Ojai Tournament—Ojai Valley
July 28—San Diego Invitational—Torrey Pines
Aug. 11—Senior SCNGA Tournament—Rio Hondo
Aug. 25—Nisei Week Tournament—Montebello
SCNGA 36-hole Championship—Coronado Island
(Date to be announced at a later date)
Calif. State Nisei Championship—Pebble Beach
(Date to be announced at a later date)
October - November - December dates open

to go with his earlier 90. Ishii, a 15, was 88-83. MSers took the next four spots. Mickey Shinoda, Hiro Kiriu and Nob Kitaoka followed by Frank Nagai.

Pairings for Top Flite golf

A total of 236 golfers will vie in four flights of competition at the Rio Hondo Country Club on Sunday, May 26, in the Top Flite Invitational tournament.

The foursomes are:

CEE FLIGHT

5:30—F. Horiguchi MF 23, K. Hochi MF 22, B. Matsuoka TB 20, H. Nishino LB 20, H. Kushida EP 20.
5:37—S. Shimizu MF 21, A. Abe EP 20, A. Shiota TN 20, T. Inouye MF 19, F Hatanaka TB 19.
5:44—L. Yamamoto TF 18, H. Sonoda TB 18, W. Kamei K 18, S. Kishimoto WLA 18, A. Kobata LB 18.
5:51—Miyamoto TF 18, A. Abe OC 18, D. Urata TB 18, C. Fujimoto EP 18, P. Fields OC 18.
5:58—S. Kawanishi OC 18, S, Tanoue TB 17, M. Asari LB 17, F. Sera EP 18, H. Yamada PF 17.
6:05—G. Oura MF 17, R. Osumi OC 17, J. Mihara TB 17, K. Nagamoto TF 16, F. Uyematsu SC 16.
6:12—H. Muraoka MF 17, M. Makishi TB 17, N. Babaoka MF 16, J. Niiro OC 17, D. Kawasaki AF 16.
6:19—M. Shimoda MF 17, G. Osumi OC 16, J. Shimabukuro EP 16, M. Fujimoto TF 15, B. Okumura TB 15.
6:26—H. Kiriu MF 16, T. Kaneko TF 15, H. Hashimoto TB 15, S. Hayashida SC 15, J. Nakayama TF 15.
6:33—T. Kato OC 15, G. Nakatsuka TF 15, K. Nakamura MF 15, R. Okuda AF 15, J. Masamitsu MF 15.
6:40—H. Kinoshita TF 15, J. Kawata MF 15, T. Okada OC 15, B. Nakasone MF 15, H. Ishii TF 15.

CHAMPIONSHIP FLIGHT

6:54—G. Mizuno TF 9, Y. Matsumoto W 9, V. Yamane K 9, H. Uba TN 9, C. Hirata TF 9.
7:01—F. Harada MF 9, J. Horikawa TN 9, J. Uchimiya OC 9, C. Miyamoto MF 9, K. Kuratani TF 9.
7:08—R. Nimura W 9, J. Kobayashi OC 9 ,F. Hatanaka AF 9, T. Ogawa SC 9, J. Saito TF 9.
7:15—M. Nakamura WLA 9, G. Shimazu TF 9, J. Sakurai AF 9, M. Sugimoto LB 9, R. Nakagawa SC 8.
7:22—R. Suzukawa TF 9, R. Asato AF 8, S. Tarumoto TN 9, G. Yamagata TF 9,
7:29—D. Izuno TF 8, J. Fukuhara OC 8, L. Nakayama TF 9, M. Masumura WLA 8.
7:36—F. Funakoshi MF 8, B. Nomura TF 9, J. Kishi TN 8, E. Nagao MF 8, E. Kato MF 8.
7:43—K. Obayashi TN 8, N. Kitahara MF 9, D. Ogata TF 8, K. Yamato TF 8, S. Suetani TB 8.
7:50—G. Endo TF 8, T. Matsunaga TN 8, S. Fukuma TN 8, P. Ryono LB 8.
8:04—Y. Tatsumi TF 7, G. Fukushima TN 7, G. Ige SC 6, W. Tamashiro AF 7.
8:11—F. Ikeguchi LB 6, H. Hankawa WLA 4, K. Yoshioka EP 5, H. Yamagata TF 6.
8:18—B. Kim SC 5, J. Endow W 5, A. Nakata EP 4, G. Okano W 3.

AYE FLIGHT

8:25—L. Uno TF 11, B. Uragami LB 11, H. Higashi TF 11, S. Saito SC 11, F. Shiroma TB 11.
8:32—T. Owan OC 11, T. Hama, SC 11, J. Ryono LB 11, S. Yamashita MF 11, G. Ajioka AF 11.
8:39—R. Obazawa B 10, M. Miyamoto TF 11, G. Ichien OC 11, M. Tanibata AF 11, T. Tajiri W 11.
8:46—F. Aoyama EP 11, F. Kishi WLA 10, Y. Hamada W 10, B. Tamura B 10, J. Fujinaka SC 11.
8:53—C. Hiroshige W 11, B. Moriyama TF 11, C. Suzukawa TF 11, J. Isobe TB 11, B. Morita TN 10.
9:00—A. Shur PF 10, B. Okinaka EP 10,, B. Kato TF 11, J. Okazaki SC 10, T. Joe LB 10.
9:07—M. Goya AF 10, F. Kinoshita EP 10, B. Chong TB 10, P. Tsukahara TN 10, T. Tomatani B 10.
9:14—C. Yuguchi SC 10, B. Nagao MF 11, B. Fukuhara K 11, M. Masunaka TN 11, A. Tengan TF 11.
9:21—D. Takeshita TF 11, H. Yonemoto MF 10, T. Asato TN 10, G. Inouye AF 10, R. Takeshima SD 11.
9:28—M. Matsumura MF 10, L. Aihara TF 10, N. Peters SD 10, J. Maeshiro TF 10, J. Okada W 11.
9:35—M. Sewaki MF 10, J. Miyazaki TF 11, B. Matoi TF 11, T. Okuno EP 10, K. Izumi LB 10.
9:42—Tamanaha TB 10, M. Saito AF 10, T. Asahina W 11, W. Ige TF 11, S. Takeshita TF 11.
9:49—K. Nakanishi LB 10, D. Mizukami TF 10, Y. Aochi W 11, S. Nitta OC 10.

BEE FLIGHT

9:56—C. Suzukawa TF 12, G. Yamada PF 12, S. Mizukami AF 12, N. Igauye K 12, F. Endo AF 12.
10:03—J. Yamamoto TF 12, J. Marumoto LB 12, F. Misaki SC 12, C. Kubo AF 12, K. Wong OC 12.
10:10—M. Kawaguchi TF 12, B. Nakamura AF 12, H. Shur W. 12, B. Wakiji B. 13, T. Kimura TB 12.
10:17—K. Shimizu TF 12, Y. Tatsumi LB 12, K. Hyosaka AF 12, H. Kuwanoe TB 13, E. Yamamoto LB 13.
10:24—F. Nagai TF 13, F. Fukuhara OC 13, D. Lee LB 13, D. Fujimoto EP 13, K. Hazama AF 13.
10:31—T. Onoda PF 13, S. Shinoda MF 13, Y. Yoshioka OC 13, M. Kato EP 13.
10:38—E. Yusa TF 13, J. Matsuda OC 13, G. Luke LB 13, H. Mayewaki SC 13, M. Mizushima EP 13
10:45—T. Ochiai TF 13, H. Nasu OC 13, I. Kawakami TN 13, K. Tatsumi LB 13, P. Kishida W 13.
10:52—W. Nagata TF 14, T. Saito TN 14, P. Sakaguchi OC 14, T. Kitaoka MF 14.
10:59—M. Narahara TF 14, E. Fujimoto EP 14, P. Hirata W 14, K. Maruki MF 14, R. Seki PF 14.
11:06—W. Moriya W 13, L. Morimoto TB 13, P. Tsuda LB 13, T. Yanagi AF 14, K. Iko AF 14.
11:13—C. Saito W 14, H. Kim TN 14, S. Matsuo SC 14, J. Araki TB 14, B. Uragami SC 14.

Legend: MF—Max Flite, TB—Thunderbird, LB—Long Beach, EP—El Patio, TN—Top Notch, TF—Top Flite, K—Kyodo, WLA — West Los Angeles, OC — Orange County, B—Brookside, PF—Par Flite, SC—So. Calif. Nisei Golf Assn., W—Western, AF—Air Flite, SD—San Diego.

Top Flite Invitationa

C FLIGHT

5:30 — F. Horiguchi, MF, 23*, K. Hochi, MF, 22*, B. Matsuoka, TB, 20; H. Nishino, LB, 20; H. Kushida, EP, 20.

5:37 — S. Shimizu, MF, 21; A. Abe, EP, 20; A. Shiota, TN, 20; T. Inouye, MF, 19; F. Hatanaka, TB,

5:44 — L. Yamamoto, TF, 18; H. Sonoda, TB, 18; W. Kamei, Ky, 18; S. Kishimoto, WLA, 18; A. Kobata, LB, 18.

5:51—Miyamoto, TF, 18; S. Abe, OC, 18; D. Orata, TB, 18; C. Fujimoto, EP, 18; P. Fields, OC, 18.

5:58 — S. Kawanishi, OC, 18; S. Tanous, TB, 17; M. Asari, LB, 17; F. Sera, EP, 18; H. Yamada, PF, 17.

6:05 — G. Oura, MF, 17; R. Osumi, OC, 17; J. Mihara, TB, 17; K. Nagamoto, TF, 16; F. Uyematsu, SC, 16.

6:12 — H. Muraoka, MF, 17; M. Makishi, TB, 17; N. Kitaoka, MF, 16; D. Kawasaki, AF, 16; J. Niiro, OC, 17.

6:19 — M. Shinoda, MF. 17; G. Osumi, OC. 16; J. Shimabukuro, Okumura, TB, 15.

6:26 — H. Kiriu, MF, 1 ; T. Kaneko, TF, 15; H. Hashimoto, TB, 15; S. Hayashida, SC, 15.

6:33—T. Kato, OC, 15; K. Nakamura, MF, 15*; R. Okuda, AF, 15*; J. Masamitsu, MF, 1*.

6:40 — M. Tsuchiya, TF, 15; G. Nakatsuka, TF, 15*; J. Nakayama, TF, 15; J. Kuwato, MF, 15*.

6:47 — H. Kinoshita, TF, 15*; T. Oka, 15; B. Nakasone, MF, 15*; H. Ishii, TF, 15.

CHAMPIONSHIP FLIGHT

6:54 — G. Mizuno, TF, 9; Y. Matsumoto, W, 9; V. Yamane, Ky, 9; H. Uba, TN, 9; C. Hirata, TF, 9.

7:01 — F. Harada, MF, 9; J. Horikawa, TN, 9; J. Uchimiya, OC, 9; C. Miyamoto, MF, 9; K. Kuratani, TF, 9.

7:08 — R. Nimura, W, 9*; J. Kobayashi, OC, 9*; F. Hatanaka, AF, 9; T. Ogawa, SC, 9; J. Saito, TF, 9.

7:15 — M. Nakamura, WLA, 9; G. Shimazu, TF, 9; J. Sakurai, AF, 9; M. Sugimoto, LB, 9; R. Nakagawa, SC, 8.

7:22 — R. Suzukawa, TF, 9; R. Asato, AF, 8; S. Tarumoto, TN, 9*; C. Yamagata, TF, 9*; F. Onishi. TN, 9.

7:29—D. Izuno. TF, 8*; J. Fukuhara, OC, 8; L. Nakayama, TF, 9*; M. Matsumura, WLA, 8.

7:36 — F. Funakoshi, MF, 8*; B. Nomura, TF, 9; J. Kishi, TN, 8*; E. Nagao, MF, 8*; E. Kato, MF, 8*.

7:43 — K. Obayashi, TN, 8*; N. Kitahara, MF, 9*; D. Ogata, TF, 8*; K. Yamato, TF, 8*; S. Suetani, TB, 8.

7:50 — G. Endo, TF, 8*; T. Matsunaga, TN, 8*; S. Fukuma, TN, 8; P. Ryono, LB, 8; G. Wada, TN, 8*.

7:57 — J. Takashima, SD, 8*; H. Aihara, OC, 8*; G. Aratani, TF, 7; G. Azuma, SD, 7*.

8:04 — Y. Tatsumi, TF, 7; G. Fukushima, TN. 7; G. Ige, SC, 6; W. Tamashiro, AF, 7.

8:11 — F. Ikeguchi, LB, 6*; H.

Saito, AF, 10; T. Asahina, W, 11*; W. Ige, TF, 11; S. Takeshita, TF, 11.

9:49 — K. Nakanishi, LB, 10; D. Mizukami, TF, 10; Y. Aochi, W. 11, S. Nitta, OC, 10.

B FLIGHT

9:56 — C. Suzukawa, TF, 12; G. Yamada, PF, 12; S. Mizukami, AF, 12; N. Igauye, K, 12; F. Endo, AF, 12.

10:03 — J. Yamamoto, TF, 12; J. Marumoto, LB, 12; F. Misaki, SC, 12; C. Kubo, AF, 12; K. Wong. OC, 12

10:10 — M. Kawaguchi, TF, 12*; B. Nakamura, AF, 12; H. Shur, W, 12; B. Wakiji, B, 13*; T. Kimura, TB, 12.

10:17 — K. Shimizu, TF, 12; Y. Tatsumi, LB, 12; K. Hyosaka, AF, 12; H. Kuwanoe, TB, 13; E. Yamamoto, LB, 13.

10:24 — F. Nagai, TF, 13*; F. Fukuhara, OC, 13*; D. Lee, LB, 13; D. Fujimoto, EP, 13; K. Hazama, AF, 13.

10:31 — K. Sugimoto, AF, 13; T. Onoda, PF, 13; S. Shinoda, MF,

(Continued on Page 6)

WS . . .

d from page 8)

a, OC, 13*; M. Kato,

Yusa, TF, 13*; J.
13*; G. Luke, LB,
aki, SC, 13; M. Mizu-

Ochiai, TF, 13; H.
*; I. Kawakami, TN,
mi, LB, 13; P. Kish-

Nagata, TF, 14*; T.
*; P. Sakaguchi, OC,
MF, 14.

Narahara, TF, 14; E.
, 14; P. Hirata, W,
ki, MF, 14*; R. Seki,

Moriya, W, 13; L.
B, 13, P. Tsuda, LB,
gi, AF, 14*; K. Iko,

Saito, W, 14; H. Kim,
atsuo, SC, 14; J. Araki
Uragami, SC, 14*.

art reservations.

MAY 26th 1963

---

8 — Friday, May 24, 1963 *CROSSROADS
210 S. San Pedro Street Los Angeles, California

SPORTS

Bulky Field of 239 (?) Face Starter For Top Flite Invitational This Sunday

Min Yoshizaki, Top Notch's venerable tee artist, was a last-minute entry for the Top Flite Invitational Tournament and thus will be on hand to defend the laurels he garnered in the second annual renewal last year.

Yoshizaki made a shambles of the low gross competition last year when he posted a 69 sprinkled with four birdies along the way to "edge" Jerry Ross who had a 73. Joe Kishi is another former champ set to make it two-in-a-row as the Top Notcher carded a 66 net for the secondary award.

Paul Tsukahara, yet another Fox Hills habitue, has shaved off his handicap since his A Flight conquest last year, and will also be on hand. B and C Flight defending champs, Bob Ting of OC, and Kow Maruki of Max Flite, are apparently content with a single trophy as their names (via a quick glance at last week's screwed up pairings) are not discernable.

Top Fliters are busy bees making preparations for what they hope will be a humdinger of a tourney for all concerned . . . at last count, a total of 239 were entered but you never can tell these days.

★

SCNGA moguls have also requested that we make mention of the fact that the very popular Ojia alley Tournament will immediately follow the Rio Hondo dueling.

Slated for June 9 at Ojai CC, deadline for entries is a real quick Monday. May 27. Despite the more convenient method of distributing entry blanks to clubs, it is apparent some people are getting left out somewhere along the way. Because of this, if you get the paper in time, the entry blank is printed for your use.

(One of these days the absolute deadline date will be adhered by the SCNGA and perennial late-joiners will be left out in the cold — with a brand new ball, clubs, and no place to play.)

The 18-holer requires a $17 entry fee. As the invitation to enter reads, "you'll enjoy more Golf thrills at Ojai, a championship 18-hole exciting course with the country club atmosphere. Then, after you holeout, enjoy a genuine Bar-B-Que Steak Dinner served informally ranchstyle. What a Deal!"

★

Over at Western, the W boys concluded their lengthy 54-hole tourney with Aki Miwa an easy winner all the way. Aki posted a sub-par 207 to run away from runner-up Pete Hirata and his distant 215.

In the third slot was Glen Okano at 218 while a quartet was tied for fourth with 219s. They were Trip Tajiri, Chick Hiroshige, Pino Kishita and Richard Nimura.

As the Western rep apologized for not having more info and details concerning the play, he added that their handicap chairman Harry Shur hadn't been around lately. Can this be termed a spur?

OJAI Tournament Entry

Entry Fee: $17 -:- Deadline: May 27

CLUB.................................... MAY HANDICAP............
NAME ....
Address..

I would like to share electric cart.....................

Mail application and entry fee to:

SCNGA, 114 S. San Pedro St. • Los Angeles 12

---

8 — Friday, May 31, 1963 *CROSSROADS
210 S. San Pedro Street Los Angeles, California

SPORTS

Barney 'Tai Ping' Kim Survives Playoff To Win Top Flite Invitational Tourney

Barney Kim, who might be considered the Billy Casper of the Oriental golfing fraternity, gave up his Tai Ping promotional work long enough to mix his shots like Cuddy Sark and water and stagger off the Rio Hondo course with a winning effort in the annual TF Invitational.

Playing unattached, the former Air Filter had to survive a sudden-death playoff with the ever-potent Duke Ogata of the host club for the low gross championship.

Ogata, with an 8 handicap, was relegated to winner of low net with Min Yoshizaki taking down the runner-up spot in the gross category with a 75.

Al Tengan made good use of his knowledge of the course to eke out a one stroke win over Sat Nitta in the Aye Flight while Air Fliter Chisato Kubo had to survice a sudden death playoff to win the Bee title from James Araki of T-Bird after both finished with 69s. Fran Uyematsu, who only recently took up the game, also engaged in a playoff before winning his initial SCNGA title in the Cees with a 68.

Duke Bogeys

In the feature bracket, Kim and Ogata carded identical nines of 39-35 to end up in a flatfooted tie. On the second overtime hole, Duke slipped to a bogey and handed the championship to Kim.

Duke was thus relegated to the top spot in the low net category, his 8 handicap giving him a 66, two ahead of fellow clubmen George Yamagata, Dick Izuno and Frank Hatanaka of Air Flite. Yamagata took down second money in still another playoff.

Min Yoshizaki of Top Notch was the low gross runner-up. He sizzled home in a par 34 back nine but an opening 41 killed whatever chance he had.

In his Aye Flight win, Al Tengan came from 'way back with a white-hot 33, one under backside, to squeeze past OC's Nitta who recorded steady rounds of 39-38. Lefty Uno was third with a 68.

Kubo, a 12, recorded a 40-41 (12)—69 and eliminated Araki on the 19th in their playoff. Uyematsu ousted OC's R. Osumi on the 19th also, after both came home in net 68s.

★

There were winners galore strewn all over the fairways.

In the closest to the pin competition, Max Flite's Yas Masuda lofted his shot 11' 7" away while James Isobe of Thunderbird was only 3' 1" shy of an ace. Al Morimoto and Harry Hashimoto made it a near Thunderbird sweep of this department as they won the awards in the Bee and Cee flights. Al was 4' 5" away while Harry was a distant 32' 10" but no one else was closer.

The newest SCNGA member club, Thunderbird, made its biggest impression ever in the prize listings as its four-man team also walked off with the recently-inaugurated SCNGA Team Competition during tournaments.

The quartet of Araki (69), Isobe (72), Frank Hatanaka (73) and Sharky Suetani (69) concluded play in 283 strokes to romp home an easy winner by 9 strokes. Brookside (Tomotani, Obazawa, Tamura and Fukuma) wound up second at 292 with Air Flite (R. Asato, W. Tamashiro, G. Ajioka and N. Saito) third at 293.

Top Flite (D. Izumo, H. Yamagata, Y. Tatsumi and H. Higashi) was fourth with 294 while Max Flite (E. Nagao, H. Yonemoto, E. Kato and N. Kitahara) was fifth with a 298 count. 299s were posted by Par Flite and Western.

★

Triple Birdie

The newest of the new SCNGA tournament innovations, the interesting "double and triple birdie" bonus prizes failed to come up with a winner Sunday.

Hank Aihara, Chuck Hirata, George Ige and Dick Izuno, all Championship Flighters, came up with 2 birds in a row but just failed to get the required three. Aihara and Hirata got theirs on 15 and 16 with Chuck rimming the cup on 17. Ige got two 3s in a row at 7 and 8 and missed by one roll of the ball for his 3rd.

Izuno got his birds on 8 and 9 but with a the 10th a par 3 effort, couldn't grab off the prize. Maruki, a "B" flighter, birdied 16 and needing only one more to "win," was a lousy 1 inch short.

★

CHAMPIONSHIP FLIGHT

Duke Okata, TF	39 35-8—66
George Yamagata, TF	39-38-9—68
F. Hatanaka, AF	40 37-9—68

Dick Izumo TF 69, S. Suetani TB 69, Chuck Hirata TF 70, Babe Nomura TF 70, G. Azuma SD 71, Henry Aihara OC 71, Y. Matsumoto W 72, R. Nakagawa SC 72, R. Suzukawa TF 72, F. Onishi TN 72, George Wada TN 72,K. Yoshioka EP 72, T. Kurumada SC 72.

AYE FLIGHT

Al Tengan, TF	44 33-11—66
Sat Nitta, OC	39 38-10—67
Lefty Uno, TF	41-38-11—68

R. Obazawa B 70, Bob Fukuhara K 70, Sus Takeshita TF 70, Wally Ige TF 71, George Inouye AF 71, Shur PF 71, P. Tsukahara TN Bob Uragami LB 71, G. Ajioka AF 71, Dick Takeshita TF 71.

BEE FLIGHT

Chisato Kubo, AF	40 41-12—69
Jim Araki, TB	83-14—69

B. Nakamura AF 70, H. Kuwanoe TN 70, K. Sugimoto AF 70, K. Hazama AF 71, E. Fujimoto EP 71, S. Matsuno SC 71, S. Mizukami AF 72, Kaz Shimizu TF 72, Y. Tatsumi LB 72, P. Kishida W 72, Wally Nagata TF 72.

CEE FLIGHT

F. Uyematsu, SC	43 41-16—68
R. Osumi, OC	46 39-17—68

G. Oura MF 70, B. Matsuoka TB 70, H. Yamada AF 71, A. Abe EP 71, T. Kaneko TF 71, J. Kawata MF 71, H. Kiriu MF 72, J. Nakayama TF 72.

SCNGA 1963 TOURNAMENT SKED

June 9—SCNGA Ojai Tournament—Ojai Valley

July 28—San Diego Invitational—Torrey Pines

Aug. 11—Senior SCNGA Tournament—Rio Hondo

Aug. 25—Nisei Week Tournament—Montebello

SCNGA 36-hole Championship—Coronado Island
(Date to be announced at a later date)

Calif. State Nisei Championship—Pebble Beach
(Date to be announced at a later date)

Barney Kim Bests Ogata In Sudden Death For TF Crown

Barney Kim, playing unattached, swept through a sudden death playoff with Duke Ogata and captured top honors in the annual Top Flite Invitational Tournament yesterday at Rio Hondo.

Kim and Top Flite's Ogata held identical 39-35-74 cards after regulation play, but when Ogata bogeyed the second overtime hole, Kim won the match handily. Ogata took low net honors while Min Yoshizaki's 75 earned runner-up low gross prize.

Following Ogata in the runner-up spot was George Yamagata of Top Flite who bested Frank Hatanaka in the first overtime hole.

Top Flite's Al Tengan fired a 1-under-par back nine to squeeze by highly improved Sat Nitta for Aye Flight honors. Lefty Uno was third.

C. Kubo of Air Flite downed J. Araki of Thunderbird at the 19th hole in a sudden death playoff for the Bee Flight trophy.

Fran Uyematsu, who started to swing the golf sticks for the first time six months ago, won his first tournament by capturing the Dee Flight. Fran, whose spouse Elsie is a Kamai contributor, had to do it the hard way by beating R. Osumi in a sudden death playoff on the 19th green.

Summary of results and winners of closest to pin prize of $25 are:

TOP FLITE INVITATIONAL
TOURNAMENT — MAY 26,1963

LOW GROSS WINNERS:

1.	Barney Kim SC	39-35—74
2.	Min Yoshizaki TN	41-34—75

Kim tied Duke Ogata and won sudden death playoff on 20th hole where Ogata bogeyed hole. Duke took low net honors.

LOW NET WINNERS:

Championship Flight:

1.	Duke Ogata TF	39-35-74—8-66
2.	Geo. Yamagata TF	39-38-77—9-68

Yamagata won playoff at 20th hole.

3.	F. Hatanaka AF	40-37-77—9-68
4.	Dick Izuno TF	77-9-68
	S. Suetani TB	77-8-69

6. Chuck Hirata TF, Babe Nomura TF, 70
8. G. Azuma SD, H. Aihara OC, net 71
10. Y. Matsumoto W, R. Nakagawa SC, R. Suzukawa TF, F. Onishi TN, G. Wada TN, K. Yoshioka EP, T. Kurumada SC —net 72.

Closest to Pin: Y. Masuda MF 11'-7"

Aye Flight:

1.	Al Tengan TF	44-33-77—11-66
2.	Sat Nitta OC	39-38-77—10-67
3.	Lefty Uno TF	41-38-79—11-68
4.	R. Obazawa B	81-11-70
	Bob Fukuhara K	81-11-70
	Sus Takeshita TF	81-11-70

7. Wally Ige TF, G. Inouye AF, A. Shur PF, P. Tsukahara TN, Bob Uragami LB, G. Ajioka AF, Dick Takeshita TF, net 71.

Closest to Pin: J. Isobe TB 3'-1"

Bee Flight:

1.	C. Kubo AF	40-41-81—12-69

Kubo won sudden death playoff on 19th.

2.	J. Araki TB	83-14-69
3.	B. Nakamura AF	82-12-70
	H. Kawanoe TB	83-13-70
	K. Sugimoto AF	83-13-70

6. K. Hazama AF, E. Fujimoto EP, S. Matsuno SC—net 71
9. S. Mizukami AF, Kaz Shimizu TF, Y. Tatsumi LB, P. Kishida W, W. Nagata TF—net 72.

Closest to Pin: Al Morimoto TB 4'-5"

Cee Flight:

1.	Fran Uyematsu SC	43-41-84—16-68
2.	R. Osumi OC	46-39-85—17-68
3.	G. Oura MF	87-17-70
4.	B. Matsuoka TB	90-20-70

5. H. Yamada AF, A. Abe EP, T. Kaneko TF, J. Kawata MF—net 71
9. H. Kiriu MF, J. Nakayama TF—72.

Kim & Ogata cop honors in Top Flite Invitational

Barney Kim of So. Calif. Golf Assn. took low gross honors in the Top Flite Invitational golf tournament which drew 243 competitors Sunday in the Rio Hondo Country Club.

Kim and Duke Ogata of Top Flite tied with 74 cards and in the play-off, Kim won out on the 20th hole when Ogata bogeyed.

Ogata with his net 66 off of his gross 74 won low net honors in the Championship Flight. George Yamagata of Top Flite and F. Hatanaka of Air Flite tied for second with net 68s and Yamagata took the play-off on the 20th.

Y. Masuda of Max Flite won the closest to the pin contest with a 11-7 lie.

Aye Flight winner was Al Tengan of Top Flite with a net 66. Sat Nitta of Orange County was second with 67, followed by Lefty Uno of Top Flite with 68.

J. Isono of Thunderbird won the closest to the pin contest with a pitch 3-1 away.

Chisato Kubo of Air Flite and Jim Araki of Thunderbird tied for first in Bee Flight with net 69s and Kubo won the play-off on the 19th.

Al Morimoto of Thunderbird pitched to 4-5 to cop the closest to the pin contest for the Bee competitors.

F. Uyematsu of SCNGA and R. Sumi of Orange County deadlocked for first place in Cee Flight with net 68s.

H. Hashimoto of Thunderbird was close to the pin for Cee Flight with a lie 32-10 away.

CHAMPIONSHIP FLIGHT

Duke Okata, TF	39 35-8—66
George Yamagata, TF	39 38-9—68
F. Hatanaka, AF	40 37-9—68

Dick Izuno TF 69, S. Suetani TB 69, Chuck Hirata TF 70, Babe Nomura TF 70, G. Azuma SD 71, Henry Aihara OC 71, Y. Matsumoto W 72, R. Nakagawa SC 72, R. Suzukawa TF 72, F. Onishi TN 72, George Wada TN 72, K. Yoshioka EP 72, T. Kurumada SC 72.

AYE FLIGHT

Al Tengan, TF	44 33-11—66
Sat Nitta, OC	39 38-10—67
Lefty Uno, TF	41 38-11—68

R. Obazawa B 70, Bob Fukuhara K 70, Sus Takeshita TF 70, Wally Ige TF 71, George Inouye AF 71, Shur PF 71, P. Tsukahara TN Bob Uragami LB 71, G. Ajioka AF 71, Dick Takeshita TF 71.

BEE FLIGHT

Chisato Kubo, AF	40 41-12—69
Jim Araki, TB	83-14—69

B. Nakamura AF 70, H. Kuwanoe TN 70, K. Sugimoto AF 70, K. Hazama AF 71, E. Fujimoto EP 71, S. Matsuno SC 71, S. Mizukami AF 72, Kaz Shimizu TF 72, Y. Tatsumi LB 72, P. Kishida W 72, Wally Nagata TF 72.

CEE FLIGHT

F. Uyematsu, SC	43 41-16—68
R. Osumi, OC	46 39-17—68

G. Oura MF 70, B. Matsuoka TB 70, H. Yamada AF 71, A. Abe EP 71, T. Kaneko TF 71, J. Kawata MF 71, H. Kiriu MF 72, J. Nakayama TF 72.

MAILING LIST

The complete and current list of all Japanese residents in this area is now available for mailing letters, postcards, flyers, brochures and allied promotional material. Guaranteed 98% delivery.

A CR Enterprise

T & T PLUMBING

TOM SATO
TOSHIO KUNITANI
2902 W. Jefferson Bl., L.A. 18
REpublic 1-3607
14905 Western Ave., Gardena
FA 1-1035

TOYO PRINTING CO.

LETTERPRESS - OFFSET - LINOTYPING
309 S. San Pedro St. MAdison 6-8153

EMPIRE PRINTING CO.

114 Weller St. MAdison 8-7060

Shimatsu-Ogata-Kubota Mortuary

(Formerly Mission Nisei Mortuary)
911 Venice Blvd. Los Angeles 15 RIchmond 9-1449

FUKUI MORTUARY

"Since 1918"
707 Turner St. Los Angeles 12, California MA 6-5824

ITE Invitation

■ LUXE HOME—near downtown Gardena, 3 bdrm, 2 baths, fireplace, built-in range and oven, intercom w/radio, F/A heat, service porch, wall-to-wall carpet, drapes, sliding glass walls, and many other features, over 5 years old but clean like new, asking only $21,950.

■ CUSTOM BUILT MERIT HOME—2 king size bdrms, huge family rm, 2 fireplaces, 2 baths, electric eye garage door opener, built-in dishwasher, range and oven and 100 other features fit for king, only $31,750.

■ YOU NAME IT! THIS HOME HAS EVERYTHING—3 bdrm, family rm, large den, swimming pool, patio, built-in range and oven, 2 baths, F/A heat, 3 sliding doors, sprinkler, 154th and near Western. $29,500.

■ 3 BDRMS & LARGE DETACHED RUMPUS ROOM—with stone fireplace, wall-to-wall carpet, drapes, large kitchen, in fine area. $18,450.

■ INCOME OR IN-LAW?—A delightful 2 bdrm and beautiful sunken den w/ fireplace, built-in range and oven, aquarium, stereo-tape recorder, plus attached 2 bdrm for income (rental $105 mo) or use as 4 bdrm and den home. Near our office. $22,950.

■ SPECIAL SPECIAL! 4.68 ACRES M-2 —one of the most strategically located CORNER in Gardena, size 310.46x665.-42. Asking only $250,000 but, owner must sell to settle estate. Will listen to any kind of intelligent offer. Call Mr. Nakajima for appointment to see today.

■ JUST LISTED MODERN 8 UNITS—In Torrance, near Harbor General Hospital, and Carson Shopping Center, 1 bdrm each, sprinkler, excellent rentals, only $57,500.

■ THIS IS NOT JUST ORDINARY DUPLEX—this is a most luxurious 3 bdrm with luxurious 2 bdrm for income, built-in range and oven, F/A heatings, 2 baths, expensive wall-to-wall carpet, drapes, patio, block fenced beautiful backyard, in fine area, only $39,500.

■ 8 UNITS MODERN IN FINE L.A. AREA—Near Harbor and Santa Monica Freeway, 3½ years old, real sharp, seldom a vacancy here. Only $65,000, see it today!

■ 2 BDRM FRAME IN ALTADENA—Fine quiet area, 50x150 lot, wall-to-wall carpet, patio, lots of fruit trees, fine investment, also perfect set-up for retiring Issei, etc. Only $13,250, 10% down or make offer with 20% down.

(AND 100 MORE GOOD LISTINGS)

MEMBER NATIONWIDE ELECTRONIC LISTING SERVICE (TELETYPE).

"DON" K.
NAKAJIMA, INC.
AND
THE DONN REALTY CO.

DEAL WITH CONFIDENCE. HONESTY AND SINCERITY IS OUR BUSINESS.

FA 1-3386 (anytime) DA 3-7545
TWX 213-327-1668

Rev., Mrs. Toriumi Greet Fifth Child, A Boy

The Rev. and Mrs. Howard N. Toriumi became the parents of a baby boy 4 a.m. Tuesday, May 7. Both mother and child are doing fine The yet unnamed son brings the Toriumi count up to five, three girls and two boys

Inasmuch as the proud parents were "expecting" a girl, no name had been decided upon at press time. The good Reverend's only comment Wednesday, after two hours sleep, "That's it!"

Union Church

"The Spirit of Prayer," based on Romans 8:26-30; Zechariah 12:10, will be the subject preached upon by the Rev. Howard N. Toriumi at the 11 a.m. worship service this Sunday.

Friday, May 17, 7 pm. at the church, the social education and action commission will hear Tug Tamaru, Los Angeles City Administrator. Tamaru will speak on "Nisei in City Administration." The public is invited.

ST. MARY'S BAZAAR-CARNIVAL

'Fun for All'

Saturday, May 25
Food • Games • Gifts
Variety of Booths
961 S. Mariposa Ave.

San Kwo Low

228 E. First St.
FAMOUS CHINESE FOOD
Excellent facilities for large parties and receptions. For information and reservation call MA 4-2075 & MA 4-0529.

-:- Orange County Official Lineups -:-

Championship Flight

8:00—Roy Nakagawa 8 (SC), N. Kitahara* 8 (MF), Geo. Yamagata* 8 (TF), Toru Shimizu 8 (LB). Jim Fukuhara 8 (OC).

8:07—Hank Furukawa* 8 (MF), Fred Ikeguchi* 6 (LB), Eddie Nagao* 7 (MF), Joe Kishi* 8 (TN).

8:14—Geo. Egami 9 (B), Taro Ogawa 9 (SC), Mits Sugimoto 9 (LB), Art Hahn* 9 (PF), Frank Onishi* 9 (TN).

8:21—John Uchimiya 9 (OC), Jiro Okazaki 9 (SC), R. Suzukawa 9)TF), L. Nakayama* 8 (TF), Ted Asato* 9 (TN).

8:28—Tets Bessho* 8 (MF), Duke Ogata* 8 (TF), Robert Asato* 8 (AF), Geo. Wada* 8 (TN), Geo. Azuma 9 (SD).

8:35—H. Ito 8 (SC), J. Takashima 9 (SD), B. Nomura* 8 (TF), Paul Ryono 8 (LB), Henry Aihara 8 (OC).

8:42—K. Obayashi* 7 (TN), W. Tamashiro 7 (AF), S. Nakano 7 (AF), Geo. Aratani* 7 (TF).

8:49—H. Tamura 7* (SC), Sho Tarumoto* 7 (TN), M. Kawasaki 6 (AF), Yas Tatsumi 7 (TF).

8:56—Tom Matsunaga* 6 (TN), Min Yoshizaki 6 (TN), Tom Sakai 6 (OC), Tosh Hayakawa* 6 (B).

9:03—Tom Kuramada* 5 (SC), A. Nakata 4 (EP), John Endow 5 (W), Barney Kim 5 (SC), Dave Yamamoto* 5 (B).

★

A Flight

9:10—Yuki Tatsumi 11 (LB), Geo. Ichien 11 (OC), Kaz Shimizu* 11 (TF), Fred Ota* 11 (TN), B. Fukuhara 11 (Ky).

9:17—Kei Mikuriya* 11 (B), Lefty Uno* 11 (TF), Mark Miyamoto 11 (TF), Mas Tanibata 11 (AF), Henry Toyama 11 (TN).

9:24—Joe Fujinaka* 11 (K), Bob Moriyama* 11 (TF), G. Inouye 11 (AF), Roy Nagao* 11 (MF), Fred Nakawatase* 11 (PF).

9:31—Sats Nitta 10 (OC), Jim Ryono 11 (LB), Minoru Sewake 11 (MF), R. Takashima* 11 (SD), Geo. Ajioka 11 (AF).

9:38—Bob Uragami 10 (LB), Cy Yuguchi* 10 (SC), Luis Aihara* 10 (TF), Art Shur 10 (PF), Ray Obazawa* 10 (B).

9:45—Hank Yonemoto* 10 (MF), Al Tengan* 10 (TF), Herb Tamanaka 10 (T), T. Joe 10 (LB), Ted Okuno 10 (EP).

9:52—Ben Katow 10 (TF), Bert Chong 10 (T), Sy Saito 10 (PF), Hi Higashi 10 (TF), Jim Kobayashi 10 (OC).

9:59—Mike Matsumura* 10 (MF), J. Maeshiro 10 (TF), M. Saito 10 (AF), James Isobe 10 (T), T. Tomatani 10 (B).

★

B Flite

10:06—M. Kawaguchi 12 (TN), B. Chaambers 13 (LB), M. Kato 13 (EP), E. Yamamoto 13 (LB), H. Nasu 13 (OC).

10:13—G. Kawakami* 13 (TN), F. Fukuhara 13 (OC), B. Fujimoto 13 (B), T. Ochiai 13 (TF), P. Tsuda 13 (LB).

10:20—C. Kubo 12 (AF), J. Yamamoto 12 (TF), T. Kamei 13 (SC), M. Nitta 13 (OC), D. Arakaki 12 (EP).

10:27—F. Nagai* 13 (TF), G. Luke 13 (LB), G. Matsumoto* 13 (B), T. Onoda 12 (PF), F. Aoyama 12 (EP).

10:34—A. Keimi 12 (EP), S Hirasawa 12 (EP), K. Wong 12 (OC), K. Nakata* 13 (SC), J. Araka* 13 (TB).

10:41—H. Noguchi* 13 (B), D. Lee 13 (LB), B. Nakamura 12 (AF), T. Kimura 12 (TB), C. Yoshikane 12 (OC).

10:48—K. Sugimoto 13 (AF), E. Yusa* 12 (TF), T. Kitaoka 13 (MF), H. Mayewaki 12 (SC), N. Igauye* 12 (KY).

10:55—Y. Yoshida 13 (OC), F. Misaki 12 (SC), F. Matsumoto* 12 (TF), J. Marumoto 12 (LB), T. Owan 12 (OC).

11:02—C. Suzukawa 12 (TF), T. Saito* 13 (TN), Y. Mikuriya* 12 (B), K. Tatsumi 13 (LB), J. Matsuda 13 (OC).

★

C Flite

11:09—P. Sakaguvmi 14 (OC), G. Shimabukuro 14 (AF), A. Toshima 14 (B), S. Shima 14 (KY).

11:16—A. Kirita* 14 (B), G. Maruki* 14 (MF), J. Yoshimi 14 (TB), T. Oka 14 (OC).

11:23—J. Shimabukuro 15 (EP), T. Kato, 15 (OC), A. Noda 15 (LB), H. Ishii 15 (TF), S. Furuta (PF).

11:30—M. Narahara* 15 (TF). J. Kawata* 15 (MF), B. Okumura 16 (TB), T. Naritoku 14 (AF), F. Yoshioka 15 (OC).

11:37—S. Tanoue 17 (TB), G. Osumi, 16 (OC), J. Mihara, 17 (TB), N. Kitaoka* 16 (MF), S. Kawanishi 17 (OC).

11:44—D. Miyada 16 (OC), H. Muraoka 16 (MF), F. Uyematsu 17 (SC), M. Makishi 18 (TB), S. Abe 17 (OC).

11:51—H. Kiriu* 16 (MF), Y. Yoshida 16 (OC), H. Yamada 17 (PF), J. Niiro 17 (OC), M. Asari 17 (LB).

11:58—R. Osumi 17 (OC), T. Inouye 19 (MF), R. Imagawa 18 (OC), D. Ogata* 18 (TB), F. Sera 18 (EP).

12:05—H. Kushida 20 (EP), F. Takido 21 (OC), B. Matsuoka 19 (TB), A. Kobata 19 (LB), T. Nozawa 18 (OC).

12:12—A. Abe 20 (EP), S. Tamura 19 (OC), H. Nishino 20 (LB), S. Shimizu 21 (MF).

12:19—K. Hochi* 20 (MF), F. Horiguchi* 23 (MF), F. Yoshikane 24 (OC), M. Inadomi 21 (OC).

---

moto

8. M. Kawaguchi - N. Kitaoka - H. Muraoka - J. Kawata - H. Kiriu
9. H. Ishii - G. Oura - M. Shinoda - F. Nagai

★

Despite the period of time having already elapsed, it's "Be Good To Bad Golfers Week" as far as we're concerned, so we'd like to take this opportunity to recognize the fact that **Ken Oya** won some weekly action of the Produce Golfers Association back on the 17th of April.

Kenny managed to swing (and surreptitiously kick, maybe) his way to an 80-10—70 on that date. Ed Kato (78-7—71) was a tight runner-up.

---

8 — Friday, May 17, 1963 *CROSSROADS
210 S. San Pedro Street Los Angeles, California

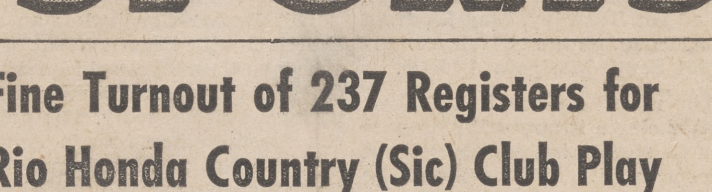

Fine Turnout of 237 Registers for Rio Honda Country (Sic) Club Play

The always popular Top Flite Invitational continues to reign as the top draw amongst SCNGAers as 237 swingers have decided to take a fling at the 1963 renewal which will be held Sunday, May 26, at Rio Hondo Country Club.

Despite reports and beliefs to the contrary, TF officials have emphatically stated that Rio Hondo is not surreptitiously being transformed into farming land under the noses of the golfers.

It is apparent this rumor began during the past week when Sunday golfers hitting fairway woods and irons began spraying more than grass divots in their follow throughs. The olfactory senses were especially sensitive when one found himself in the rough where it also was a little wet.

In plain, simple English, the fertilizing program has been consumated (it says here) and swingers playing the Rio course should take a shower after 18 holes anyway. whether they want to or not.

★

Top Flighters are reminded that an important club meeting will be held following play this Sunday. Members will receive instructions and information concerning individual assignments for the tourney.

Further along the tourney sked, Tournament Co-chairman Yas Tatsumi reports entry cards for the upcoming SCNGA Ojai Tournament at Ojai Valley are now being printed and are expected to be mailed to all club tourney chairmen by the end of the week.

The Ojai go will be held June 9 so start making your plans now.

The SCNGA Senior tournament has officially been rescheduled for Sunday, Aug. 18, the site remaining Rio Hondo. And despite the conclusion of Nisei Week a week earlier, the SCNGA board has decreed that the NW tourney will remain as scheduled, Sunday, Aug. 25.

Yet another change involves the 36-hole SCNGA championships. Previously announced as a Coronado Island affair, it is now being shipped inland instead of across the ferry and will be staged at the new Cottonwood course near El Cajon. (At least that's what we've heard via the grapevine). Confirmation will follow . . . I hope.

★

El Patio

Sunday the EP boys held their Second Annual Three and Four Club Tournament at Whittier Narrows Eleven and under being required to play with three clubs and 12 handis and over allowed one additional stick.

Unlike the runaway victory posted by Kats Yoshioka last year (he shot a scratch 73 with only a 4-wood, 8-iron and putter), this year's renewal was a rat race all the way with Fumiko Kinoshita finally holding sway by a slim stroke.

Firing with a 3-wood, 7-iron and putter, Fumio put together a 39-41 (10) - 70. Right behind him was Frank Sera with a 48-40 (17) -71. Sera used a 3-wood, 5 and 8 iron and putter.

Next in line and in contention all the way was a trio tied at 72 nets. Al Keimi (12), Joji Shimabukuro (16) and Dan Fujimoto (13). Sixth place went to Henry Kushita with 93-20—73. The last prize positions were taken by Dave Adakaki (13) and ex-champ Yoshioka (6) with 75s.

As might be expected, varied opinions were voiced following the tourney. Some of the boys were thinking about selling half their clubs, realizing no need fo rthem . . . while others were merely saying "let's abolish the whole stinking tourney from the schedule."

★

Par Flite

Par Fliters held their Partner Best Ball Medal Tournament May 8 and when all the results were in, a three-way tie for first cropped up.

Taking home an equal share of the $10 each were the duos of Dr. Water Sasaki-John Gardner, Dr. Ben Tamaki-Dr. Steve Yokoyama, and John Sakata-Dr. Arthur Hahn. They all netted 65s.

Close behind in the 77 bracket were George Yamada-Art Shur and Dr. Ken Sakaida and Willie Hahn. Happiest turnout was for Fred Nakawatase and Sam Matsuhima who won the "second from the highest net" prize of two golf balls apiece with a net 69 (that's bad?).

★

Inter-Club

Max Flite showed their heels to the better-heeled, comparatively "blue-blooded" Top Fliters in their 36-hole inter-club competition.

Mike "Wahoo" Matsumura, Max Flite's answer to the man from outer space, made good his mid-week pledge of winning the championship flight. The 10 handicapper was the only one able to crack the 80 barrier both weeks. "Wahoo" came back with the day's

to go with his earlier 90. Ishii, a 15, was 88-83. MSers took the next four spots. Mickey Shinoda, Hiro Kiriu and Nob Kitaoka followed by Frank Nagai.

SCNGA 1963 TOURNAMENT SKED

May 26—Top Flite Invitational—Rio Hondo
June 9—SCNGA Ojai Tournament—Ojai Valley
July 28—San Diego Invitational—Torrey Pines
Aug. 11—Senior SCNGA Tournament—Rio Hondo
Aug. 25—Nisei Week Tournament—Montebello
SCNGA 36-hole Championship—Coronado Island
(Date to be announced at a later date)
Calif. State Nisei Championship—Pebble Beach
(Date to be announced at a later date)
October - November - December dates open

Pairings for T

A total of 236 golfers will vie in four flights of competition at the Rio Hondo Country Club on Sunday, May 26, in the Top Flite Invitational tournament.

The foursomes are:

CEE FLIGHT

5:30—F. Horiguchi MF 23, K. Hochi MF 22, B. Matsuoka TB 20, H. Nishino LB 20, H. Kushida EP 20.

5:37—S. Shimizu MF 21, A. Abe EP 20, A. Shiota TN 20, T. Inouye MF 19, F Hatanaka TB 19.

5:44—L. Yamamoto TF 18, H. Sonoda TB 18, W. Kamei K 18, S. Kishimoto WLA 18, A. Kobata LB 18.

5:51—Miyamoto TF 18, A. Abe OC 18, D. Urata TB 18, C. Fujimoto EP 18, P. Fields OC 18.

5:58—S. Kawanishi OC 18, S, Tanoue TB 17, M. Asari LB 17, F. Sera EP 18, H. Yamada PF 17.

6:05—G. Oura MF 17, R. Osumi OC 17, J. Mihara TB 17, K. Nagamoto TF 16, F. Uyematsu SC 16.

6:12—H. Muraoka MF 17, M. Makishi TB 17, N. Babaoka MF 16, J. Niiro OC 17, D. Kawasaki AF 16.

6:19—M. Shimoda MF 17, G. Osumi OC 16, J. Shimabukuro EP 16, M. Fujimoto TF 15, B. Okumura TB 15.

6:26—H. Kiriu MF 16, T. Kaneko TF

Top Flite Invitational Starting Times

C FLIGHT

5:30 — F. Horiguchi, MF, 23*, K. Hochi, MF, 22*, B. Matsuoka, TB, 20; H. Nishino, LB, 20; H. Kushida, EP, 20.

5:37 — S. Shimizu, MF, 21; A. Abe, EP, 20; A. Shiota, TN, 20; T. Inouye, MF, 19; F. Hatanaka, TB,

5:44 — L. Yamamoto, TF, 18; H. Sonoda, TB, 18; W. Kamei, Ky, 18; S. Kishimoto, WLA, 18; A. Kobata, LB, 18.

5:51—Miyamoto, TF, 18; S. Abe, OC, 18; D. Orata, TB, 18; C. Fujimoto, EP, 18; P. Fields, OC, 18.

5:58 — S. Kawanishi, OC, 18; S. Tanous, TB, 17; M. Asari, LB, 17; F. Sera, EP, 18; H. Yamada, PF, 17.

6:05 — G. Oura, MF, 17; R. Osumi, OC, 17; J. Mihara, TB, 17; K. Nagamoto, TF, 16; F. Uyematsu, SC, 16.

6:12 — H. Muraoka, MF, 17; M. Makishi, TB, 17; N. Kitaoka, MF, 16; D. Kawasaki, AF, 16; J. Niiro, OC, 17.

6:19 — M. Shinoda, MF. 17; G. Osumi, OC. 16; J. Shimabukuro, EP, 16; Mitz Fujimoto, TF, 15; B. Okumura, TB, 15.

6:26 — H. Kiriu, MF, 1 ; T. Kaneko, TF, 15; H. Hashimoto, TB, 15; S. Hayashida, SC, 15.

6:33—T. Kato, OC, 15; K. Nakamura, MF, 15*; R. Okuda, AF, 15*; J. Masamitsu, MF, 1*.

6:40 — M. Tsuchiya, TF, 15; G. Nakatsuka, TF, 15*; J. Nakayama, TF, 15; J. Kuwato, MF, 15*.

6:47 — H. Kinoshita, TF, 15*; T. Oka, 15; B. Nakasone, MF, 15*; H. Ishii, TF, 15.

CHAMPIONSHIP FLIGHT

6:54 — G. Mizuno, TF, 9; Y. Matsumoto, W, 9; V. Yamane, Ky, 9; H. Uba, TN, 9; C. Hirata, TF, 9.

7:01 — F. Harada, MF, 9; J. Horikawa, TN, 9; J. Uchimiya, OC, 9; C. Miyamoto, MF, 9; K. Kuratani, TF, 9.

7:08 — R. Nimura, W, 9*; J. Kobayashi, OC, 9*; F. Hatanaka, AF, 9; T. Ogawa, SC, 9; J. Saito, TF, 9.

7:15 — M. Nakamura, WLA, 9; G. Shimazu, TF, 9; J. Sakurai, AF, 9; M. Sugimoto, LB, 9; R. Nakagawa, SC, 8.

7:22 — R. Suzukawa, TF, 9; R. Asato, AF, 8; S. Tarumoto, TN, 9*; C. Yamagata, TF, 9*; F. Onishi. TN, 9.

7:29—D. Izuno. TF, 8*; J. Fukuhara, OC, 8; L. Nakayama, TF, 9*; M. Matsumura, WLA, 8.

7:36 — F. Funakoshi, MF, 8*; B. Nomura, TF, 9; J. Kishi, TN, 8*; E. Nagao, MF, 8*; E. Kato, MF, 8*.

7:43 — K. Obayashi, TN, 8*; N. Kitahara, MF, 9*; D. Ogata, TF, 8*; K. Yamato, TF, 8*; S. Suetani, TB, 8.

7:50 — G. Endo, TF, 8*; T. Matsunaga, TN, 8*; S. Fukuma, TN, 8; P. Ryono, LB, 8; G. Wada, TN, 8*.

7:57 — J. Takashima, SD, 8*; H. Aihara, OC, 8*; G. Aratani, TF, 7; G. Azuma, SD, 7*.

8:04 — Y. Tatsumi, TF, 7; G. Fukushima, TN. 7; G. Ige, SC, 6; W. Tamashiro, AF, 7.

8:11 — F. Ikeguchi, LB, 6*; H. Hankawa, WLA, 4*; K. Yoshioka, EP, 5; H. Yamagata, TF, 6.

8:11 — F. Ikeguchi, LB, 6*; H. Hankawa, WLA, 4*; K. Yoshioka, EP, 5; H. Yamagata, TF, 6; T. Kurumada, SC, 5.

8:18 — B. Kim, SC, 5; J. Endow, W, 5; A. Nakata, EP, 4; G. Okano, W, 3; M. Yoshizaki, TN, 6.

A FLIGHT

8:25 — L. Uno, TF, 11*; B. Uragami, LB, 11*; H. Higashi, TF, 11; S. Saito, SC, 11; F. Shiroma, TB, 11.

8:32 — T. Owan, OC, 11*; T. Hama, SC, 11; J. Ryono, LB, 11; S. Yamashita, MF, 11*; G. Ajioka, AF, 11.

8:39 — R. Obazawa, B, 10*; M. Miyamoto, TF, 11; G. Ichien, OC, 11; M. Tanibata, AF, 11; T. Tajira, W, 11*.

8:46 — F. Aoyama, EP, 11; F. Kishi, WLA, 10*; Y. Hamada, W, 10; B. Tamura, B, 10; J. Fujinaka, SC, 11*.

8:53 — C. Hiroshige, W, 11; B. Moriyama, TF, 11*; C. Suzukawa, TF, 11; J. Isobe, TB, 11; B. Morita, TN, 10*.

9:00 — A. Shur, PF, 10; B. Okinaka, EP, 10; B. Katow, TF, 11; J. Okazaki, SC, 10; T. Joe, LB, 10.

9:07—M. Goya, AF, 10; F. Kinoshita, ...P, 10; B Chong, TB, 10; P. Tsukahara, TN, 10*; T. Tomatani, B, 10*.

9:14 — C. Yuguchi, SC, 10*; B. Nagao, MF, 11*; B. Fukuhara, K, 11; M. Masunaka, TN, 11*; A. Tengan, TF, 11*.

9:21 — D. Takeshita, TF, 11*; H. Yonemoto, MF, 10*; T. Asato, TN, 10*; G. Inouye, AF, 10*, R. Takashima, SD, 11*.

9:28 — M. Matsumura, MF, 10*; L. Aihara, TF, 10*; N. Peters, SD, 10*; J. Maeshiro, TF, 10; J. Okada, W, 11.

9:35 — M. Sewaki, MF, 10; J. Miyazaki, TF, 11; B. Matoi, TF, 11; T. Okuno, EP, 10; K. Izumi, LB, 10.

9:42 — Tamanaka, TB, 10; M. Saito, AF, 10; T. Asahina, W, 11*; W. Ige, TF, 11; S. Takeshita, TF, 11.

9:49 — K. Nakanishi, LB, 10; D. Mizukami, TF, 10; Y. Aochi, W. 11, S. Nitta, OC, 10.

B FLIGHT

9:56 — C. Suzukawa, TF, 12; G. Yamada, PF, 12; S. Mizukami, AF, 12; N. Igauye, K, 12; F. Endo, AF, 12.

10:03 — J. Yamamoto, TF, 12; J. Marumoto, LB, 12; F. Misaki, SC, 12; C. Kubo, AF, 12; K. Wong. OC, 12

10:10 — M. Kawaguchi, TF, 12*; B. Nakamura, AF, 12; H. Shur, W, 12; B. Wakiji, B, 13*; T. Kimura, TB, 12.

10:17 — K. Shimizu, TF, 12; Y. Tatsumi, LB, 12; K. Hyosaka, AF, 12; H. Kuwanoe, TB, 13; E. Yamamoto, LB, 13.

10:24 — F. Nagai, TF, 13*; F. Fukuhara, OC, 13*; D. Lee, LB, 13; D. Fujimoto, EP, 13; K. Hazama, AF, 13.

10:31 — K. Sugimoto, AF, 13; T. Onoda, PF, 13; S. Shinoda, MF,

(Continued on Page 6)

---

ws . . .

d from page 8)

a, OC, 13*; M. Kato,
Yusa, TF, 13*; J.
13*; G. Luke, LB,
aki, SC, 13; M. Mizu-
Ochial, TF, 13; H.
*; I. Kawakami, TN,
mi, LB, 13; P. Kish-
Nagata, TF, 14*; T.
*; P. Sakaguchi, OC,
MF, 14.
Narahara, TF, 14; E.
, 14; P. Hirata, W,
ki, MF, 14*; R. Seki,
Moriya, W, 13; L.
B, 13, P. Tsuda, LB,
gi, AF, 14*; K. Iko,
Saito, W, 14; H. Kim,
atsuo, SC, 14; J. Araki
Uragami, SC, 14*.
art reservations.

MAY 26th 1963

8 — Friday, May 24, 1963
210 S. San Pedro Street

*CROSSROADS
Los Angeles, California

Bulky Field of 239 (?) Face Starter For Top Flite Invitational This Sunday

Min Yoshizaki, Top Notch's venerable tee artist, was a last-minute entry for the Top Flite Invitational Tournament and thus will be on hand to defend the laurels he garnered in the second annual renewal last year.

Yoshizaki made a shambles of the low gross competition last year when he posted a 69 sprinkled with four birdies along the way to "edge" Jerry Ross who had a 73. Joe Kishi is another former champ set to make it two-in-a-row as the Top Notcher carded a 66 net for the secondary award.

Paul Tsukahara, yet another Fox Hills habitue, has shaved off his handicap since his A Flight conquest last year, and will also be on hand. B and C Flight defending champs, Bob Ting of OC, and Kow Maruki of Max Flite, are apparently content with a single trophy as their names (via a quick glance at last week's screwed up pairings) are not discernable.

Top Fliters are busy bees making preparations for what they hope will be a humdinger of a tourney for all concerned . . . at last count, a total of 239 were entered but you never can tell these days.

★

SCNGA moguls have also requested that we make mention of the fact that the very popular Ojia alley Tournament will immediately follow the Rio Hondo dueling.

Slated for June 9 at Ojai CC, deadline for entries is a real quick Monday. May 27. Despite the more convenient method of distributing entry blanks to clubs, it is apparent some people are getting left out somewhere along the way. Because of this, if you get the paper in time, the entry blank is printed for your use.

(One of these days the absolute deadline date will be adhered by the SCNGA and perennial late-joiners will be left out in the cold — with a brand new ball, clubs, and no place to play.)

The 18-holer requires a $17 entry fee. As the invitation to enter reads, "you'll enjoy more Golf thrills at Ojai, a championship 18-hole exciting course with the country club atmosphere. Then, after you holeout, enjoy a genuine Bar-B-Que Steak Dinner served informally ranchstyle. What a Deal!"

★

Over at Western, the W boys concluded their lengthy 54-hole tourney with Aki Miwa an easy winner all the way. Aki posted a sub-par 207 to run away from runner-up Pete Hirata and his distant 215.

In the third slot was Glen Okano at 218 while a quartet was tied for fourth with 219s. They were Trip Tajiri, Chick Hiroshige, Pino Kishita and Richard Nimura.

As the Western rep apologized for not having more info and details concerning the play, he added that their handicap chairman Harry Shur hadn't been around lately. Can this be termed a spur?

OJAI Tournament Entry

Entry Fee: $17 -:- Deadline: May 27

CLUB.................................... MAY HANDICAP..........
NAME ....
Address..

I would like to share electric cart..................

Mail application and entry fee to:

SCNGA, 114 S. San Pedro St. • Los Angeles 12

---

8 — Friday, May 31, 1963
210 S. San Pedro Street

*CROSSROADS
Los Angeles, California

Barney 'Tai Ping' Kim Survives Playoff To Win Top Flite Invitational Tourney

Barney Kim, who might be considered the Billy Casper of the Oriental golfing fraternity, gave up his Tai Ping promotional work long enough to mix his shots like Cuddy Sark and water and stagger off the Rio Hondo course with a winning effort in the annual TF Invitational.

Playing unattached, the former Air Filter had to survive a sudden-death playoff with the ever-potent Duke Ogata of the host club for the low gross championship.

Ogata, with an 8 handicap, was relegated to winner of low net with Min Yoshizaki taking down the runner-up spot in the gross category with a 75.

Al Tengan made good use of his knowledge of the course to eke out a one stroke win over Sat Nitta in the Aye Flight while Air Fliter Chisato Kubo had to survice a sudden death playoff to win the Bee title from James Araki of T-Bird after both finished with 69s. Fran Uyematsu, who only recently took up the game, also engaged in a playoff before winning his initial SCNGA title in the Cees with a 68.

Duke Bogeys

In the feature bracket, Kim and Ogata carded identical nines of 39-35 to end up in a flatfooted tie. On the second overtime hole, Duke slipped to a bogey and handed the championship to Kim.

Duke was thus relegated to the top spot in the low net category, his 8 handicap giving him a 66, two ahead of fellow clubmen George Yamagata, Dick Izuno and Frank Hatanaka of Air Flite. Yamagata took down second money in still another playoff.

Min Yoshizaki of Top Notch was the low gross runner-up. He sizzled home in a par 34 back nine but an opening 41 killed whatever chance he had.

In his Aye Flight win, Al Tengan came from 'way back with a white-hot 33, one under backside, to squeeze past OC's Nitta who recorded steady rounds of 39-38. Lefty Uno was third with a 68.

Kubo, a 12, recorded a 40-41 (12)—69 and eliminated Araki on the 19th in their playoff. Uyematsu ousted OC's R. Osumi on the 19th also, after both came home in net 68s.

★

There were winners galore strewn all over the fairways.

In the closest to the pin competition, Max Flite's Yas Masuda lofted his shot 11' 7" away while James Isobe of Thunderbird was only 3' 1" shy of an ace. Al Morimoto and Harry Hashimoto made it a near Thunderbird sweep of this department as they won the awards in the Bee and Cee flights. Al was 4' 5" away while Harry was a distant 32' 10" but no one else was closer.

The newest SCNGA member club, Thunderbird, made its biggest impression ever in the prize listings as its four-man team also walked off with the recently-inaugurated SCNGA Team Competition during tournaments.

The quartet of Araki (69), Isobe (72), Frank Hatanaka (73) and Sharky Suetani (69) concluded play in 283 strokes to romp home an easy winner by 9 strokes. Brookside (Tomotani, Obazawa, Tamura and Fukuma) wound up second at 292 with Air Flite (R. Asato, W. Tamashiro, G. Ajioka and N. Saito) third at 293.

Top Flite (D. Izumo, H. Yamagata, Y. Tatsumi and H. Higashi) was fourth with 294 while Max Flite (E. Nagao, H. Yonemoto, E. Kato and N. Kitahara) was fifth with a 298 count. 299s were posted by Par Flite and Western.

★

Triple Birdie

The newest of the new SCNGA tournament innovations, the interesting "double and triple birdie" bonus prizes failed to come up with a winner Sunday.

Hank Aihara, Chuck Hirata, George Ige and Dick Izuno, all Championship Flighters, came up with 2 birds in a row but just failed to get the required three. Aihara and Hirata got theirs on 15 and 16 with Chuck rimming the cup on 17. Ige got two 3s in a row at 7 and 8 and missed by one roll of the ball for his 3rd.

Izuno got his birds on 8 and 9 but with a the 10th a par 3 effort, couldn't grab off the prize. Maruki, a "B" flighter, birdied 16 and needing only one more to "win," was a lousy 1 inch short.

★

CHAMPIONSHIP FLIGHT

Duke Okata, TF	39 35-8—66
George Yamagata, TF	39-38-9—68
F. Hatanaka, AF	40 37-9—68

Dick Izumo TF 69, S. Suetani TB 69, Chuck Hirata TF 70, Babe Nomura TF 70, G. Azuma SD 71, Henry Aihara OC 71, Y. Matsumoto W 72, R. Nakagawa SC 72, R. Suzukawa TF 72, F. Onishi TN 72, George Wada TN 72,K. Yoshioka EP 72, T. Kurumada SC 72.

AYE FLIGHT

Al Tengan, TF	44 33-11—66
Sat Nitta, OC	39 38-10—67
Lefty Uno, TF	41-38-11—68

R. Obazawa B 70, Bob Fukuhara K 70, Sus Takeshita TF 70, Wally Ige TF 71, George Inouye AF 71, Shur PF 71, P. Tsukahara TN Bob Uragami LB 71, G. Ajioka AF 71, Dick Takeshita TF 71.

BEE FLIGHT

Chisato Kubo, AF	40 41-12—69
Jim Araki, TB	83-14—69

B. Nakamura AF 70, H. Kuwanoe TN 70, K. Sugimoto AF 70, K. Hazama AF 71, E. Fujimoto EP 71, S. Matsuno SC 71, S. Mizukami AF 72, Kaz Shimizu TF 72, Y. Tatsumi LB 72, P. Kishida W 72, Wally Nagata TF 72.

CEE FLIGHT

F. Uyematsu, SC	43 41-16—68
R. Osumi, OC	46 39-17—68

G. Oura MF 70, B. Matsuoka TB 70, H. Yamada AF 71, A. Abe EP 71, T. Kaneko TF 71, J. Kawata MF 71, H. Kiriu MF 72, J. Nakayama TF 72.

SCNGA 1963 TOURNAMENT SKED

June 9—SCNGA Ojai Tournament—Ojai Valley

July 28—San Diego Invitational—Torrey Pines

Aug. 11—Senior SCNGA Tournament—Rio Hondo

Aug. 25—Nisei Week Tournament—Montebello

SCNGA 36-hole Championship—Coronado Island
(Date to be announced at a later date)

Calif. State Nisei Championship—Pebble Beach
(Date to be announced at a later date)

Barney Kim Bests Ogata In Sudden Death For TF Crown

Barney Kim, playing unattached, swept through a sudden death playoff with Duke Ogata and captured top honors in the annual Top Flite Invitational Tournament yesterday at Rio Hondo.

Kim and Top Flite's Ogata held identical 39-35-74 cards after regulation play, but when Ogata bogeyed the second overtime hole, Kim won the match handily. Ogata took low net honors while Min Yoshizaki's 75 earned runner-up low gross prize.

Following Ogata in the runner-up spot was George Yamagata of Top Flite who bested Frank Hatanaka in the first overtime hole.

Top Flite's Al Tengan fired a 1-under-par back nine to squeeze by highly improved Sat Nitta for Aye Flight honors. Lefty Uno was third.

C. Kubo of Air Flite downed J. Araki of Thunderbird at the 19th hole in a sudden death playoff for the Bee Flight trophy.

Fran Uyematsu, who started to swing the golf sticks for the first time six months ago, won his first tournament by capturing the Dee Flight. Fran, whose spouse Elsie is a Kamai contributor, had to do it the hard way by beating R. Osumi in a sudden death playoff on the 19th green.

Summary of results and winners of closest to pin prize of $25 are:

TOP FLITE INVITATIONAL
TOURNAMENT — MAY 26,1963

LOW GROSS WINNERS:
1. Barney Kim SC ... 39-35—74
2. Min Yoshizaki TN .. 41-34—75

Kim tied Duke Ogata and won sudden death playoff on 20th hole where Ogata bogeyed hole. Duke took low net honors.

LOW NET WINNERS:

Championship Flight:
1. Duke Ogata TF 39-35-74—8-66
2. Geo. Yamagata TF 39-38-77—9-68
Yamagata won playoff at 20th hole.
3. F. Hatanaka AF .. 40-37-77—9-68
4. Dick Izuno TF 77-9-68
S. Suetani TB 77-8-69
6. Chuck Hirata TF, Babe Nomura TF, 70
8. G. Azuma SD, H. Aihara OC, net 71
10. Y. Matsumoto W, R. Nakagawa SC, R. Suzukawa TF, F. Onishi TN, G. Wada TN, K. Yoshioka EP, T. Kurumada SC —net 72.
Closest to Pin: Y. Masuda MF 11'-7"

Aye Flight:
1. Al Tengan TF ....44-33-77—11-66
2. Sat Nitta OC .... 39-38-77—10-67
3. Lefty Uno TF .... 41-38-79—11-68
4. R. Obazawa B 81-11-70
Bob Fukuhara K 81-11-70
Sus Takeshita TF 81-11-70
7. Wally Ige TF, G. Inouye AF, A. Shur PF, P. Tsukahara TN, Bob Uragami LB, G. Ajioka AF, Dick Takeshita TF, net 71.
Closest to Pin: J. Isobe TB 3'-1"

Bee Flight:
1. C. Kubo AF .... 40-41-81—12-69
Kubo won sudden death playoff on 19th.
2. J. Araki TB 83-14-69
3. B. Nakamura AF 82-12-70
H. Kawanoe TB 83-13-70
K. Sugimoto AF 83-13-70
6. K. Hazama AF, E. Fujimoto EP, S. Matsuno SC—net 71
9. S. Mizukami AF, Kaz Shimizu TF, Y. Tatsumi LB, P. Kishida W, W. Nagata TF—net 72.
Closest to Pin: Al Morimoto TB 4'-5"

Cee Flight:
1. Fran Uyematsu SC 43-41-84—16-68
2. R. Osumi OC .... 46-39-85—17-68
3. G. Oura MF 87-17-70
4. B. Matsuoka TB 90-20-70
5. H. Yamada AF, A. Abe EP, T. Kaneko TF, J. Kawata MF—net 71
9. H. Kiriu MF, J. Nakayama TF—72.

Kim & Ogata cop honors in Top Flite Invitational

Barney Kim of So. Calif. Golf Assn. took low gross honors in the Top Flite Invitational golf tournament which drew 243 competitors Sunday in the Rio Hondo Country Club.

Kim and Duke Ogata of Top Flite tied with 74 cards and in the play-off, Kim won out on the 20th hole when Ogata bogeyed.

Ogata with his net 66 off of his gross 74 won low net honors in the Championship Flight. George Yamagata of Top Flite and F. Hatanaka of Air Flite tied for second with net 68s and Yamagata took the play-off on the 20th.

Y. Masuda of Max Flite won the closest to the pin contest with a 11-7 lie.

Aye Flight winner was Al Tengan of Top Flite with a net 66. Sat Nitta of Orange County was second with 67, followed by Lefty Uno of Top Flite with 68.

J. Isono of Thunderbird won the closest to the pin contest with a pitch 3-1 away.

Chisato Kubo of Air Flite and Jim Araki of Thunderbird tied for first in Bee Flight with net 69s and Kubo won the play-off on the 19th.

Al Morimoto of Thunderbird pitched to 4-5 to cop the closest to the pin contest for the Bee competitors.

F. Uyematsu of SCNGA and R. Sumi of Orange County deadlocked for first place in Cee Flight with net 68s.

H. Hashimoto of Thunderbird was close to the pin for Cee Flight with a lie 32-10 away.

CHAMPIONSHIP FLIGHT

Duke Okata, TF	39 35-8—66
George Yamagata, TF	39 38-9—68
F. Hatanaka, AF	40 37-9—68

Dick Izuno TF 69, S. Suetani TB 69, Chuck Hirata TF 70, Babe Nomura TF 70, G. Azuma SD 71, Henry Aihara OC 71, Y. Matsumoto W 72, R. Nakagawa SC 72, R. Suzukawa TF 72, F. Onishi TN 72, George Wada TN 72, K. Yoshioka EP 72, T. Kurumada SC 72.

AYE FLIGHT

Al Tengan, TF	44 33-11—66
Sat Nitta, OC	39 38-10—67
Lefty Uno, TF	41 38-11—68

R. Obazawa B 70, Bob Fukuhara K 70, Sus Takeshita TF 70, Wally Ige TF 71, George Inouye AF 71, Shur PF 71, P. Tsukahara TN Bob Uragami LB 71, G. Ajioka AF 71, Dick Takeshita TF 71.

BEE FLIGHT

Chisato Kubo, AF	40 41-12—69
Jim Araki, TB	83-14—69

B. Nakamura AF 70, H. Kuwanoe TN 70, K. Sugimoto AF 70, K. Hazama AF 71, E. Fujimoto EP 71, S. Matsuno SC 71, S. Mizukami AF 72, Kaz Shimizu TF 72, Y. Tatsumi LB 72, P. Kishida W 72, Wally Nagata TF 72.

CEE FLIGHT

F. Uyematsu, SC	43 41-16—68
R. Osumi, OC	46 39-17—68

G. Oura MF 70, B. Matsuoka TB 70, H. Yamada AF 71, A. Abe EP 71, T. Kaneko TF 71, J. Kawata MF 71, H. Kiriu MF 72, J. Nakayama TF 72.

ITE Invitatio

Fine Turnout of 237 Registers for Rio Honda Country (Sic) Club Play

The always popular Top Flite Invitational continues to reign as the top draw amongst SCNGAers as 237 swingers have decided to take a fling at the 1963 renewal which will be held Sunday, May 26, at Rio Hondo Country Club.

Despite reports and beliefs to the contrary, TF officials have emphatically stated that Rio Hondo is not surreptitiously being transformed into farming land under the noses of the golfers.

It is apparent this rumor began ring the past week when Sun- golfers hitting fairway woods irons began spraying more rass divots in their follow s. The olfactory senses ecially sensitive when one self in the rough where little wet.

nple English, the fer- m has been con- here) and swing- io course should 18 holes any- vant to or not.

inded that will be Sunday. uctions indi- our- d,

rows Eleven and under being required to play with three clubs and 12 handis and over allowed one additional stick.

Unlike the runaway victory posted by Kats Yoshioka last year (he shot a scratch 73 with only a 4-wood, 8-iron and putter), this year's renewal was a rat race all the way with Fumiko Kinoshita finally holding sway by a slim stroke.

Firing with a 3-wood, 7-iron and putter, Fumio put together a 39-41 (10) - 70. Right behind him was Frank Sera with a 48-40 (17) -71. Sera used a 3-wood, 5 and 8 iron and putter.

Next in line and in contention all the way was a trio tied at 72 nets. Al Keimi (12), Joji Shimabukuro (16) and Dan Fujimoto (13). Sixth place went to Henry Kushita with 93-20—73. The last prize positions were taken by Dave Adakaki (13) and ex-champ Yoshioka (6) with 75s.

As might be expected, varied opinions were voiced following the tourney. Some of the boys were thinking about selling half their clubs, realizing no need fo rthem . . . while others were merely saying "let's abolish the whole stinking tourney from the schedule."

★

Par Flite

Par Fliters held their Partner Best Ball Medal Tournament May 8 and when all the results were , a three-way tie for first cropd up.

king home an equal share of 0 each were the duos of Dr. Sasaki-John Gardner, Dr. naki-Dr. Steve Yokoyama, Sakata-Dr. Arthur Hahn. tted 65s.

nd in the 77 bracket Yamada-Art Shur akaida and Willie turnout was for and Sam Mat- "second from of two golf t 69 (that's

els to vely eir

ST cur- panese area is mailing flyers, lied pro- al. Guar- very. erprise

PING son 6-8153

CO. Adison 8-7060

ta Mortuary i Mortuary) 15 Richmond 9-1449

RTUARY 1918" 12, California MA 6-5824

o Crossroads
r dollars ($4.00) for one year's
ROADS, the Los Angeles Nisei
n Pedro Street, Los Angeles 12,
( ) Renewal
ZONE
s or money orders payable to CROSSROADS

News on the SCNGA

(Continued from page 8)

best round, a 79, to go with his earlier 76, for a 135 net total.

Sitting pretty in the 66 net lead spot at the halfway point along with clubmate Matsumura was Hank Yonemoto. But Hank lost his touch on his home course and skied to an 85 to finish a dubious fifth.

Don Doyle, finding no one to "phsyc" along the way, turned his attention to golf and wound up alone in the runner-up spot at 137, putting an 82 alongside his opening 79. Closest Top Flite could come was a tie for third with Kaz Shimizu and Sam Yamashita attached at 140.

In the Aye Flite, Hide ("Call me Hideo, now, please") Muraoka came like tarnation in the stretch to eke out a slim 140 to 141 win over Top Flite's Harry Ishii to make it a sweep for the May Flite Club.

Hide (who claims some cheapies are reneging on their "skins") fired the day's best round, an 82, to go with his earlier 90. Ishii, a 15, was 88-83. MSers took the next four spots. Mickey Shinoda, Hiro Kiriu and Nob Kitaoka followed by Frank Nagai.

1.
2.
3.
5. H
6. H
Ec
8. Did
Reg
taha

1. Hide
2. Harry
3. M. Sh
4. Hiro
5. Nob K
6. T. Inou
Frank
8. G. Oura,
9. Toastie

Pairings for

A total of 236 golfers will vie in four flights of competition at the Rio Hondo Country Club on Sunday, May 26, in the Top Flite Invitational tournament.

The foursomes are:

CEE FLIGHT

5:30—F. Horiguchi MF 23, K. Hoch MF 22, B. Matsuoka TB 20, H. Nishin LB 20, H. Kushida EP 20.

5:37—S. Shimizu MF 21, A. Abe EP 20 A. Shiota TN 20, T. Inouye MF 19, I Hatanaka TB 19.

5:44—L. Yamamoto TF 18, H. Sonoda TB 18, W. Kamei K 18, S. Kishimoto WLA 18, A. Kobata LB 18.

5:51—Miyamoto TF 18, A. Abe OC 18 D. Urata TB 18, C. Fujimoto EP 18, P Fields OC 18.

5:58—S. Kawanishi OC 18, S, Tanoue TB 17, M. Asari LB 17, F. Sera EP 18 H. Yamada PF 17.

6:05—G. Oura MF 17, R. Osumi OC 17, J. Mihara TB 17, K. Nagamoto TF 16, F. Uyematsu SC 16.

6:12—H. Muraoka MF 17, M. Makishi TB 17, N. Babaoka MF 16, J. Niiro OC 17, D. Kawasaki AF 16.

6:19—M. Shimoda MF 17, G. Osumi OC 16, J. Shimabukuro EP 16, M. Fujimoto TF 15, B. Okumura TB 15.

6:26—H. Kiriu MF 16, T. Kaneko TF

Top Flite Invitational Starting Times

C FLIGHT

5:30 — F. Horiguchi, MF, 23*, K. Hochi, MF, 22*, B. Matsuoka, TB, 20; H. Nishino, LB, 20; H. Kushida, EP, 20.

5:37 — S. Shimizu, MF, 21; A. Abe, EP, 20; A. Shiota, TN, 20; T. Inouye, MF, 19; F. Hatanaka, TB,

5:44 — L. Yamamoto, TF, 18; H. Sonoda, TB, 18; W. Kamei, Ky, 18; S. Kishimoto, WLA, 18; A. Kobata, LB, 18.

5:51—Miyamoto, TF, 18; S. Abe, OC, 18; D. Orata, TB, 18; C. Fujimoto, EP, 18; P. Fields, OC, 18.

5:58 — S. Kawanishi, OC, 18; S. Tanous, TB, 17; M. Asari, LB, 17; F. Sera, EP, 18; H. Yamada, PF, 17.

6:05 — G. Oura, MF, 17; R. Osumi, OC, 17; J. Mihara, TB, 17; K. Nagamoto, TF, 16; F. Uyematsu, SC, 16.

6:12 — H. Muraoka, MF, 17; M. Makishi, TB, 17; N. Kitaoka, MF, 16; D. Kawasaki, AF, 16; J. Niiro, OC, 17.

6:19 — M. Shinoda, MF. 17; G. Osumi, OC. 16; J. Shimabukuro, EP, 16; Mitz Fujimoto, TF, 15; B. Okumura, TB, 15.

6:26 — H. Kiriu, MF, 1 ; T. Kaneko, TF, 15; H. Hashimoto, TB, 15; S. Hayashida, SC, 15.

6:33—T. Kato, OC, 15; K. Nakamura, MF, 15*; R. Okuda, AF, 15*; J. Masamitsu, MF, 1*.

6:40 — M. Tsuchiya, TF, 15; G. Nakatsuka, TF, 15*; J. Nakayama, TF, 15; J. Kuwato, MF, 15*.

6:47 — H. Kinoshita, TF, 15*; T. Oka, 15; B. Nakasone, MF, 15*; H. Ishii, TF, 15.

CHAMPIONSHIP FLIGHT

6:54 — G. Mizuno, TF, 9; Y. Matsumoto, W, 9; V. Yamane, Ky, 9; H. Uba, TN, 9; C. Hirata, TF, 9.

7:01 — F. Harada, MF, 9; J. Horikawa, TN, 9; J. Uchimiya, OC, 9; C. Miyamoto, MF, 9; K. Kuratani, TF, 9.

7:08 — R. Nimura, W, 9*; J. Kobayashi, OC, 9*; F. Hatanaka, AF, 9; T. Ogawa, SC, 9; J. Saito, TF, 9.

7:15 — M. Nakamura, WLA, 9; G. Shimazu, TF, 9; J. Sakurai, AF, ; M. Sugimoto, LB, 9; R. Nakawa, SC, 8.

22 — R. Suzukawa, TF, 9; R. AF, 8; S. Tarumoto, TN, Yamagata, TF, 9*; F. Onishi.

Izuno. TF, 8*; J. Fuku- ; L. Nakayama, TF, 9*; ra, WLA, 8.

Funakoshi, MF, 8*; 9; J. Kishi, TN, 8*; ; E. Kato, MF, 8*.

yashi, TN, 8*; N. ; D. Ogata, TF, , TF, 8*; S. Suetani,

— G. Endo, TF, 8*; T. tsunaga, TN, 8*; S. Fukuma, TN, 8; P. Ryono, LB, 8; G. Wada, TN, 8*.

7:57 — J. Takashima, SD, 8*; H. Aihara, OC, 8*; G. Aratani, TF, 7; G. Azuma, SD, 7*.

8:04 — Y. Tatsumi, TF, 7; G. Fukushima, TN. 7; G. Ige, SC, 6; W. Tamashiro, AF, 7.

8:11 — F. Ikeguchi, LB, 6*; H. Hankawa, WLA, 4*; K. Yoshioka, EP, 5; H. Yamagata, TF, 6.

8:11 — F. Ikeguchi, LB, 6*; H. Hankawa, WLA, 4*; K. Yoshioka, EP, 5; H. Yamagata, TF, 6; T. Kurumada, SC, 5.

8:18 — B. Kim, SC, 5; J. Endow, W, 5; A. Nakata, EP, 4; G. Okano, W, 3; M. Yoshizaki, TN, 6.

A FLIGHT

8:25 — L. Uno, TF, 11*; B. Uragami, LB, 11*; H. Higashi, TF, 11; S. Saito, SC, 11; F. Shiroma, TB, 11.

8:32 — T. Owan, OC, 11*; T. Hama, SC, 11; J. Ryono, LB, 11; S. Yamashita, MF, 11*; G. Ajioka, AF, 11.

8:39 — R. Obazawa, B, 10*; M. Miyamoto, TF, 11; G. Ichien, OC, 11; M. Tanibata, AF, 11; T. Tajira, W, 11*.

8:46 — F. Aoyama, EP, 11; F. Kishi, WLA, 10*; Y. Hamada, W, 10; B. Tamura, B, 10; J. Fujinaka, SC, 11*.

8:53 — C. Hiroshige, W, 11; B. Moriyama, TF, 11*; C. Suzukawa, TF, 11; J. Isobe. TB, 11; B. Morita, TN, 10*.

9:00 — A. Shur, PF, 10; B. Okinaka, EP, 10; B. Katow, TF, 11; J. Okazaki, SC, 10; T. Joe, LB, 10.

9:07—M. Goya, AF, 10; F. Kinoshita, ...P, 10; B Chong, TB, 10; P. Tsukahara, TN, 10*; T. Tomatani, B, 10*.

9:14 — C. Yuguchi, SC, 10*; B. Nagao, MF, 11*; B. Fukuhara, K, 11; M. Masunaka, TN, 11*; A. Tengan, TF, 11*.

9:21 — D. Takeshita, TF, 11*; H. Yonemoto, MF, 10*; T. Asato, TN, 10*; G. Inouye, AF, 10*, R. Takashima, SD, 11*.

9:28 — M. Matsumura, MF, 10*; L. Aihara, TF, 10*; N. Peters, SD, 10*; J. Maeshiro, TF, 10; J. Okada, W, 11.

9:35 — M. Sewaki, MF, 10; J. Miyazaki, TF, 11; B. Matoi, TF, 11; T. Okuno, EP, 10; K. Izumi, LB, 10.

9:42 — Tamanaka, TB, 10; M. Saito, AF, 10; T. Asahina, W, 11*; W. Ige, TF, 11; S. Takeshita, TF, 11.

9:49 — K. Nakanishi, LB, 10; D. Mizukami, TF, 10; Y. Aochi, W. 11, S. Nitta, OC, 10.

B FLIGHT

9:56 — C. Suzukawa, TF, 12; G. Yamada, PF, 12; S. Mizukami, AF, 12; N. Igauye, K, 12; F. Endo, AF, 12.

10:03 — J. Yamamoto, TF, 12; J. Marumoto, LB, 12; F. Misaki, SC, 12; C. Kubo, AF, 12; K. Wong. OC, 12

10:10 — M. Kawaguchi, TF, 12*; B. Nakamura, AF, 12; H. Shur, W, 12; B. Wakiji, B, 13*; T. Kimura, TB, 12.

10:17 — K. Shimizu, TF, 12; Y. Tatsumi, LB, 12; K. Hyosaka, AF, 12; H. Kuwanoe, TB, 13; E. Yamamoto, LB, 13.

10:24 — F. Nagai, TF, 13*; F. Fukuhara, OC, 13*; D. Lee, LB, 13; D. Fujimoto, EP, 13; K. Hazama, AF, 13.

10:31 — K. Sugimoto, AF, 13; T. Onoda, PF, 13; S. Shinoda, MF,

(Continued on Page 6)

ws . . .

d from page 8)

a, OC, 13*; M. Kato,

Yusa, TF, 13*; J. 13*; G. Luke, LB, aki, SC, 13; M. Mizu-

Ochiai, TF, 13; H. *; I. Kawakami, TN, mi, LB, 13; P. Kish-

Nagata, TF, 14*; T. *; P. Sakaguchi, OC, . MF, 14.

Narahara, TF, 14; E. , 14; P. Hirata, W, ki, MF, 14*; R. Seki,

. Moriya, W, 13; L. 3, 13, P. Tsuda, LB, gi, AF, 14*; K. Iko,

Saito, W, 14; H. Kim, atsuo, SC, 14; J. Araki Uragami, SC, 14*.

eart reservations.

-:- Orange County Official Lineups -:-

Championship Flight

8:00—Roy Nakagawa 8 (SC), N. Kitahara* 8 (MF), Geo. Yamagata* 8 (TF), Toru Shimizu 8 (LB). Jim Fukuhara 8 (OC).

8:07—Hank Furukawa* 8 (MF), Fred Ikeguchi* 6 (LB), Eddie Nagao* 7 (MF), Joe Kishi* 8 (TN).

8:14—Geo. Egami 9 (B), Taro Ogawa 9 (SC), Mits Sugimoto 9 (LB), Art Hahn* 9 (PF), Frank Onishi* 9 (TN).

8:21—John Uchimiya 9 (OC), Jiro Okazaki 9 (SC), R. Suzukawa 9)TF), L. Nakayama* 8 (TF), Ted Asato* 9 (TN).

8:28—Tets Bessho* 8 (MF), Duke Ogata* 8 (TF), Robert Asato* 8 (AF), Geo. Wada* 8 (TN), Geo. Azuma 9 (SD).

8:35—H. Ito 8 (SC), J. Takashima 9 (SD), B. Nomura* 8 (TF), Paul Ryono 8 (LB), Henry Aihara 8 (OC).

8:42—K. Obayashi* 7 (TN), W. Tamashiro 7 (AF), S. Nakano 7 (AF), Geo. Aratani* 7 (TF).

8:49—H. Tamura 7* (SC), Sho Tarumoto* 7 (TN), M. Kawasaki 6 (AF), Yas Tatsumi 7 (TF).

8:56—Tom Matsunaga* 6 (TN), Min Yoshizaki 6 (TN), Tom Sakai 6 (OC), Tosh Hayakawa* 6 (B).

9:03—Tom Kuramada* 5 (SC), A. Nakata 4 (EP), John Endow 5 (W), Barney Kim 5 (SC), Dave Yamamoto* 5 (B).

★

A Flight

9:10—Yuki Tatsumi 11 (LB), Geo. Ichien 11 (OC), Kaz Shimizu* 11 (TF), Fred Ota* 11 (TN), B. Fukuhara 11 (Ky).

9:17—Kei Mikuriya* 11 (B), Lefty Uno* 11 (TF), Mark Miyamoto 11 (TF), Mas Tanibata 11 (AF), Henry Toyama 11 (TN).

9:24—Joe Fujinaka* 11 (K), Bob Moriyama* 11 (TF), G. Inouye 11 (AF), Roy Nagao* 11 (MF), Fred Nakawatase* 11 (PF).

9:31—Sats Nitta 10 (OC), Jim Ryono 11 (LB), Minoru Sewake 11 (MF), R. Takashima* 11 (SD), Geo. Ajioka 11 (AF).

9:38—Bob Uragami 10 (LB), Cy Yuguchi* 10 (SC), Luis Aihara* 10 (TF), Art Shur 10 (PF), Ray Obazawa* 10 (B).

9:45—Hank Yonemoto* 10 (MF), Al Tengan* 10 (TF), Herb Tamanaka 10 (T), T. Joe 10 (LB), Ted Okuno 10 (EP).

9:52—Ben Katow 10 (TF), Bert Chong 10 (T), Sy Saito 10 (PF), Hi Higashi 10 (TF), Jim Kobayashi 10 (OC).

9:59—Mike Matsumura* 10 (MF), J. Maeshiro 10 (TF), M. Saito 10 (AF), James Isobe 10 (T), T. Tomatani 10 (B).

★

B Flite

10:06—M. Kawaguchi 12 (TN), B. Chaambers 13 (LB), M. Kato 13 (EP), E. Yamamoto 13 (LB), H. Nasu 13 (OC).

10:13—G. Kawakami* 13 (TN), F. Fukuhara 13 (OC), B. Fujimoto 13 (B), T. Ochiai 13 (TF), P. Tsuda 13 (LB).

10:20—C. Kubo 12 (AF), J. Yamamoto 12 (TF), T. Kamei 13 (SC), M. Nitta 13 (OC), D. Arakaki 12 (EP).

10:27—F. Nagai* 13 (TF), G. Luke 13 (LB), G. Matsumoto* 13 (B), T. Onoda 12 (PF), F. Aoyama 12 (EP).

10:34—A. Keimi 12 (EP), S Hirasawa 12 (EP), K. Wong 12 (OC), K. Nakata* 13 (SC), J. Araka* 13 (TB).

10:41—H. Noguchi* 13 (B), D. Lee 13 (LB), B. Nakamura 12 (AF), T. Kimura 12 (TB), C. Yoshikane 12 (OC).

10:48—K. Sugimoto 13 (AF), E. Yusa* 12 (TF), T. Kitaoka 13 (MF), H. Mayewaki 12 (SC), N. Igauye* 12 (KY).

10:55—Y. Yoshida 13 (OC), F. Misaki 12 (SC), F. Matsumoto* 12 (TF), J. Marumoto 12 (LB), T. Owan 12 (OC).

11:02—C. Suzukawa 12 (TF), T. Saito* 13 (TN), Y. Mikuriya* 12 (B), K. Tatsumi 13 (LB), J. Matsuda 13 (OC).

★

C Flite

11:09—P. Sakaguvmi 14 (OC), G. Shimabukuro 14 (AF), A. Toshima 14 (B), S. Shima 14 (KY).

11:16—A. Kirita* 14 (B), G. Maruki* 14 (MF), J. Yoshimi 14 (TB), T. Oka 14 (OC).

11:23—J. Shimabukuro 15 (EP), T. Kato, 15 (OC), A. Noda 15 (LB), H. Ishii 15 (TF), S. Furuta (PF).

11:30—M. Narahara* 15 (TF). J. Kawata* 15 (MF), B. Okumura 16 (TB), T. Naritoku 14 (AF), F. Yoshioka 15 (OC).

11:37—S. Tanoue 17 (TB), G. Osumi, 16 (OC), J. Mihara, 17 (TB), N. Kitaoka* 16 (MF), S. Kawanishi 17 (OC).

11:44—D. Miyada 16 (OC), H. Muraoka 16 (MF), F. Uyematsu 17 (SC), M. Makishi 18 (TB), S. Abe 17 (OC).

11:51—H. Kiriu* 16 (MF), Y. Yoshida 16 (OC), H. Yamada 17 (PF), J. Niiro 17 (OC), M. Asari 17 (LB).

11:58—R. Osumi 17 (OC), T. Inouye 19 (MF), R. Imagawa 18 (OC), D. Ogata* 18 (TB), F. Sera 18 (EP).

12:05—H. Kushida 20 (EP), F. Takido 21 (OC), B. Matsuoka 19 (TB), A. Kobata 19 (LB), T. Nozawa 18 (OC).

12:12—A. Abe 20 (EP), S. Tamura 19 (OC), H. Nishino 20 (LB), S. Shimizu 21 (MF).

12:19—K. Hochi* 20 (MF), F. Horiguchi* 23 (MF), F. Yoshikane 24 (OC), M. Inadomi 21 (OC).

moto

8. M. Kawaguchi - N. Kitaoka - H. Muraoka - J. Kawata - H. Kiriu
9. H. Ishii - G. Oura - M. Shinoda-F. Nagai

★

Despite the period of time having already elapsed, it's "Be Good To Bad Golfers Week" as far as we're concerned, so we'd like to take this opportunity to recognize the fact that **Ken Oya** won some weekly action of the Produce Golfers Association back on the 17th of April.

Kenny managed to swing (and surreptitiously kick, maybe) his way to an 80-10—70 on that date. Ed Kato (78-7—71) was a tight runner-up.

Rev., Mrs. Toriumi Greet Fifth Child, A Boy

The Rev. and Mrs. Howard N. Toriumi became the parents of a baby boy 4 a.m. Tuesday, May 7. Both mother and child are doing fine The yet unnamed son brings the Toriumi count up to five, three girls and two boys

Inasmuch as the proud parents were "expecting" a girl, no name had been decided upon at press time. The good Reverend's only comment Wednesday, after two hours sleep, "That's it!"

Union Church

"The Spirit of Prayer," based on Romans 8:26-30; Zechariah 12:10, will be the subject preached upon by the Rev. Howard N. Toriumi at the 11 a.m. worship service this Sunday.

Friday, May 17, 7 pm. at the church, the social education and action commission will hear Tug Tamaru, Los Angeles City Administrator. Tamaru will speak on "Nisei in City Administration." The public is invited.

ST. MARY'S
BAZAAR-CARNIVAL

'Fun for All'
Saturday, May 25
Food • Games • Gifts
Variety of Booths
961 S. Mariposa Ave.

San Kwo Low
228 E. First St.
FAMOUS CHINESE FOOD
Excellent facilities for large parties and receptions. For information and reservation call MA 4-2075 & MA 4-0529.

T & T
PLUMBING
TOM SATO
TOSHIO KUNITANI
2902 W. Jefferson Bl., L.A. 18
REpublic 1-3607
14905 Western Ave., Gardena
FA 1-1035

MAILING LIST
The complete and current list of all Japanese residents in this area is now available for mailing letters, postcards, flyers, brochures and allied promotional material. Guaranteed 98% delivery.
A CR Enterprise

TOYO PRINTING CO.
LETTERPRESS - OFFSET - LINOTYPING
309 S. San Pedro St. MAdison 6-8153

EMPIRE PRINTING CO.
114 Weller St. MAdison 8-7060

Shimatsu-Ogata-Kubota Mortuary
(Formerly Mission Nisei Mortuary)
911 Venice Blvd. Los Angeles 15 RIchmond 9-1449

FUKUI MORTUARY
"Since 1918"
707 Turner St. Los Angeles 12, California MA 6-5824

LUXE HOME—near downtown Gardena, 3 bdrm, 2 baths, fireplace, built-in range and oven, intercom w/radio, F/A heat, service porch, wall-to-wall carpet, drapes, sliding glass walls, and many other features, over 5 years old but clean like new, asking only $21,950.
■ CUSTOM BUILT MERIT HOME—2 king size bdrms; huge family rm, 2 fireplaces, 2 baths, electric eye garage door opener, built-in dishwasher, range and oven and 100 other features fit for king, only $31,750.
■ YOU NAME IT! THIS HOME HAS EVERYTHING—3 bdrm, family rm, large den, swimming pool, patio, built-in range and oven, 2 baths, F/A heat, 3 sliding doors, sprinkler, 154th and near Western. $29,500.
■ 3 BDRMS & LARGE DETACHED RUMPUS ROOM—with stone fireplace, wall-to-wall carpet, drapes, large kitchen, in fine area. $18,450.
■ INCOME OR IN-LAW?—A delightful 2 bdrm and beautiful sunken den w/ fireplace, built-in range and oven, aquarium, stereo-tape recorder, plus attached 2 bdrm for income (rental $105 mo) or use as 4 bdrm and den home. Near our office. $22,950.
■ SPECIAL SPECIAL! 4.68 ACRES M-2—one of the most strategically located CORNER in Gardena, size 310.46x665.-42. Asking only $250,000 but, owner must sell to settle estate. Will listen to any kind of intelligent offer. Call Mr. Nakajima for appointment to see today.
■ JUST LISTED MODERN 8 UNITS—In Torrance, near Harbor General Hospital, and Carson Shopping Center, 1 bdrm each, sprinkler, excellent rentals, only $57,500.
■ THIS IS NOT JUST ORDINARY DUPLEX—this is a most luxurious 3 bdrm with luxurious 2 bdrm for income, built-in range and oven, F/A heatings, 2 baths, expensive wall-to-wall carpet, drapes, patio, block fenced beautiful backyard, in fine area, only $39,500.
■ 8 UNITS MODERN IN FINE L.A. AREA—Near Harbor and Santa Monica Freeway, 3½ years old, real sharp, seldom a vacancy here. Only $65,000, see it today!
■ 2 BDRM FRAME IN ALTADENA—Fine quiet area, 50x150 lot, wall-to-wall carpet, patio, lots of fruit trees, fine investment, also perfect set-up for retiring Issei, etc. Only $13,250. 10% down or make offer with 20% down.
(AND 100 MORE GOOD LISTINGS)
MEMBER NATIONWIDE ELECTRONIC LISTING SERVICE (TELETYPE).
"DON" K.
NAKAJIMA, INC.
AND
THE DONN REALTY CO.
DEAL WITH CONFIDENCE. HONESTY AND SINCERITY IS OUR BUSINESS.
FA 1-3386 (anytime) DA 3-7545
TWX 213-327-1668

MAY 26th 1963

8 — Friday, May 24, 1963
210 S. San Pedro Street

*CROSSROADS
Los Angeles, California

Bulky Field of 239 (?) Face Starter For Top Flite Invitational This Sunday

Min Yoshizaki, Top Notch's venerable tee artist, was a last-minute entry for the Top Flite Invitational Tournament and thus will be on hand to defend the laurels he garnered in the second annual renewal last year.

Yoshizaki made a shambles of the low gross competition last year when he posted a 69 sprinkled with four birdies along the way to "edge" Jerry Ross who had a 73. Joe Kishi is another former champ set to make it two-in-a-row as the Top Notcher carded a 66 net for the secondary award.

Paul Tsukahara, yet another Fox Hills habitue, has shaved off his handicap since his A Flight conquest last year, and will also be on hand. B and C Flight defending champs, Bob Ting of OC, and Kow Maruki of Max Flite, are apparently content with a single trophy as their names (via a quick glance at last week's screwed up pairings) are not discernable.

Top Fliters are busy bees making preparations for what they hope will be a humdinger of a tourney for all concerned . . . at last count, a total of 239 were entered but you never can tell these days.

★

SCNGA moguls have also requested that we make mention of the fact that the very popular Ojia alley Tournament will immediately follow the Rio Hondo dueling.

Slated for June 9 at Ojai CC, deadline for entries is a real quick Monday. May 27. Despite the more convenient method of distributing entry blanks to clubs, it is apparent some people are getting left out somewhere along the way. Because of this, if you get the paper in time, the entry blank is printed for your use.

(One of these days the absolute deadline date will be adhered by the SCNGA and perennial late-joiners will be left out in the cold — with a brand new ball, clubs, and no place to play.)

The 18-holer requires a $17 entry fee. As the invitation to enter reads, "you'll enjoy more Golf thrills at Ojai, a championship 18-hole exciting course with the country club atmosphere. Then, after you holeout, enjoy a genuine Bar-B-Que Steak Dinner served informally ranchstyle. What a Deal!"

★

Over at Western, the W boys concluded their lengthy 54-hole tourney with Aki Miwa an easy winner all the way. Aki posted a sub-par 207 to run away from runner-up Pete Hirata and his distant 215.

In the third slot was Glen Okano at 218 while a quartet was tied for fourth with 219s. They were Trip Tajiri, Chick Hiroshige, Pino Kishita and Richard Nimura.

As the Western rep apologized for not having more info and details concerning the play, he added that their handicap chairman Harry Shur hadn't been around lately. Can this be termed a spur?

OJAI Tournament Entry

Entry Fee: $17 -:- Deadline: May 27

CLUB.................................... MAY HANDICAP..........
NAME ....
Address..

I would like to share electric cart....................

Mail application and entry fee to:
SCNGA, 114 S. San Pedro St. • Los Angeles 12

---

8 — Friday, May 31, 1963
210 S. San Pedro Street

*CROSSROADS
Los Angeles, California

Barney 'Tai Ping' Kim Survives Playoff To Win Top Flite Invitational Tourney

Barney Kim, who might be considered the Billy Casper of the Oriental golfing fraternity, gave up his Tai Ping promotional work long enough to mix his shots like Cuddy Sark and water and stagger off the Rio Hondo course with a winning effort in the annual TF Invitational.

Playing unattached, the former Air Filter had to survive a sudden-death playoff with the ever-potent Duke Ogata of the host club for the low gross championship.

Ogata, with an 8 handicap, was relegated to winner of low net with Min Yoshizaki taking down the runner-up spot in the gross category with a 75.

Al Tengan made good use of his knowledge of the course to eke out a one stroke win over Sat Nitta in the Aye Flight while Air Fliter Chisato Kubo had to survice a sudden death playoff to win the Bee title from James Araki of T-Bird after both finished with 69s. Fran Uyematsu, who only recently took up the game, also engaged in a playoff before winning his initial SCNGA title in the Cees with a 68.

Duke Bogeys

In the feature bracket, Kim and Ogata carded identical nines of 39-35 to end up in a flatfooted tie. On the second overtime hole, Duke slipped to a bogey and handed the championship to Kim.

Duke was thus relegated to the top spot in the low net category, his 8 handicap giving him a 66, two ahead of fellow clubmen George Yamagata, Dick Izuno and Frank Hatanaka of Air Flite. Yamagata took down second money in still another playoff.

Min Yoshizaki of Top Notch was the low gross runner-up. He sizzled home in a par 34 back nine but an opening 41 killed whatever chance he had.

In his Aye Flight win, Al Tengan came from 'way back with a white-hot 33, one under backside, to squeeze past OC's Nitta who recorded steady rounds of 39-38. Lefty Uno was third with a 68.

Kubo, a 12, recorded a 40-41 (12)—69 and eliminated Araki on the 19th in their playoff. Uyematsu ousted OC's R. Osumi on the 19th also, after both came home in net 68s.

★

There were winners galore strewn all over the fairways.

In the closest to the pin competition, Max Flite's Yas Masuda lofted his shot 11' 7" away while James Isobe of Thunderbird was only 3' 1" shy of an ace. Al Morimoto and Harry Hashimoto made it a near Thunderbird sweep of this department as they won the awards in the Bee and Cee flights. Al was 4' 5" away while Harry was a distant 32' 10" but no one else was closer.

The newest SCNGA member club, Thunderbird, made its biggest impression ever in the prize listings as its four-man team also walked off with the recently-inaugurated SCNGA Team Competition during tournaments.

The quartet of Araki (69), Isobe (72), Frank Hatanaka (73) and Sharky Suetani (69) concluded play in 283 strokes to romp home an easy winner by 9 strokes. Brookside (Tomotani, Obazawa, Tamura and Fukuma) wound up second at 292 with Air Flite (R. Asato, W. Tamashiro, G. Ajioka and N. Saito) third at 293.

Top Flite (D. Izumo, H. Yamagata, Y. Tatsumi and H. Higashi) was fourth with 294 while Max Flite (E. Nagao, H. Yonemoto, E. Kato and N. Kitahara) was fifth with a 298 count. 299s were posted by Par Flite and Western.

★

Triple Birdie

The newest of the new SCNGA tournament innovations, the interesting "double and triple birdie" bonus prizes failed to come up with a winner Sunday.

Hank Aihara, Chuck Hirata, George Ige and Dick Izuno, all Championship Flighters, came up with 2 birds in a row but just failed to get the required three. Aihara and Hirata got theirs on 15 and 16 with Chuck rimming the cup on 17. Ige got two 3s in a row at 7 and 8 and missed by one roll of the ball for his 3rd.

Izuno got his birds on 8 and 9 but with a the 10th a par 3 effort, couldn't grab off the prize. Maruki, a "B" flighter, birdied 16 and needing only one more to "win," was a lousy 1 inch short.

★

CHAMPIONSHIP FLIGHT

Duke Okata, TF ....39 35-8—66
George Yamagata, TF ....39-38-9—68
F. Hatanaka, AF ....40 37-9—68

Dick Izumo TF 69, S. Suetani TB 69, Chuck Hirata TF 70, Babe Nomura TF 70, G. Azuma SD 71, Henry Aihara OC 71, Y. Matsumoto W 72, R. Nakagawa SC 72, R. Suzukawa TF 72, F. Onishi TN 72, George Wada TN 72,K. Yoshioka EP 72, T. Kurumada SC 72.

AYE FLIGHT

Al Tengan, TF ....44 33-11—66
Sat Nitta, OC ....39 38-10—67
Lefty Uno, TF ....41-38-11—68

R. Obazawa B 70, Bob Fukuhara K 70, Sus Takeshita TF 70, Wally Ige TF 71, George Inouye AF 71, Shur PF 71, P. Tsukahara TN Bob Uragami LB 71, G. Ajioka AF 71, Dick Takeshita TF 71.

BEE FLIGHT

Chisato Kubo, AF ....40 41-12—69
Jim Araki, TB ....83-14—69

B. Nakamura AF 70, H. Kuwanoe TN 70, K. Sugimoto AF 70, K. Hazama AF 71, E. Fujimoto EP 71, S. Matsuno SC 71, S. Mizukami AF 72, Kaz Shimizu TF 72, Y. Tatsumi LB 72, P. Kishida W 72, Wally Nagata TF 72.

CEE FLIGHT

F. Uyematsu, SC ....43 41-16—68
R. Osumi, OC ....46 39-17—68

G. Oura MF 70, B. Matsuoka TB 70, H. Yamada AF 71, A. Abe EP 71, T. Kaneko TF 71, J. Kawata MF 71, H. Kiriu MF 72, J. Nakayama TF 72.

SCNGA 1963 TOURNAMENT SKED

June 9—SCNGA Ojai Tournament—Ojai Valley
July 28—San Diego Invitational—Torrey Pines
Aug. 11—Senior SCNGA Tournament—Rio Hondo
Aug. 25—Nisei Week Tournament—Montebello
SCNGA 36-hole Championship—Coronado Island
(Date to be announced at a later date)
Calif. State Nisei Championship—Pebble Beach
(Date to be announced at a later date)

Barney Kim Bests Ogata In Sudden Death For TF Crown

Barney Kim, playing unattached, swept through a sudden death playoff with Duke Ogata and captured top honors in the annual Top Flite Invitational Tournament yesterday at Rio Hondo.

Kim and Top Flite's Ogata held identical 39-35-74 cards after regulation play, but when Ogata bogeyed the second overtime hole, Kim won the match handily. Ogata took low net honors while Min Yoshizaki's 75 earned runner-up low gross prize.

Following Ogata in the runner-up spot was George Yamagata of Top Flite who bested Frank Hatanaka in the first overtime hole.

Top Flite's Al Tengan fired a 1-under-par back nine to squeeze by highly improved Sat Nitta for Aye Flight honors. Lefty Uno was third.

C. Kubo of Air Flite downed J. Araki of Thunderbird at the 19th hole in a sudden death playoff for the Bee Flight trophy.

Fran Uyematsu, who started to swing the golf sticks for the first time six months ago, won his first tournament by capturing the Dee Flight. Fran, whose spouse Elsie is a Kamai contributor, had to do it the hard way by beating R. Osumi in a sudden death playoff on the 19th green.

Summary of results and winners of closest to pin prize of $25 are:

TOP FLITE INVITATIONAL
TOURNAMENT — MAY 26,1963

LOW GROSS WINNERS:
1. Barney Kim SC ... 39-35—74
2. Min Yoshizaki TN .. 41-34—75

Kim tied Duke Ogata and won sudden death playoff on 20th hole where Ogata bogeyed hole. Duke took low net honors.

LOW NET WINNERS:

Championship Flight:
1. Duke Ogata TF 39-35-74—8-66
2. Geo. Yamagata TF 39-38-77—9-68
Yamagata won playoff at 20th hole.
3. F. Hatanaka AF .. 40-37-77—9-68
4. Dick Izuno TF 77-9-68
S. Suetani TB 77-8-69
6. Chuck Hirata TF, Babe Nomura TF, 70
8. G. Azuma SD, H. Aihara OC, net 71
10. Y. Matsumoto W, R. Nakagawa SC, R. Suzukawa TF, F. Onishi TN, G. Wada TN, K. Yoshioka EP, T. Kurumada SC —net 72.
Closest to Pin: Y. Masuda MF 11'-7"

Aye Flight:
1. Al Tengan TF ....44-33-77—11-66
2. Sat Nitta OC .... 39-38-77—10-67
3. Lefty Uno TF .... 41-38-79—11-68
4. R. Obazawa B 81-11-70
Bob Fukuhara K 81-11-70
Sus Takeshita TF 81-11-70
7. Wally Ige TF, G. Inouye AF, A. Shur PF, P. Tsukahara TN, Bob Uragami LB, G. Ajioka AF, Dick Takeshita TF, net 71.
Closest to Pin: J. Isobe TB 3'-1"

Bee Flight:
1. C. Kubo AF .... 40-41-81—12-69
Kubo won sudden death playoff on 19th.
2. J. Araki TB 83-14-69
3. B. Nakamura AF 82-12-70
H. Kawanoe TB 83-13-70
K. Sugimoto AF 83-13-70
6. K. Hazama AF, E. Fujimoto EP, S. Matsuno SC—net 71
9. S. Mizukami AF, Kaz Shimizu TF, Y. Tatsumi LB, P. Kishida W, W. Nagata TF—net 72.
Closest to Pin: Al Morimoto TB 4'-5"

Cee Flight:
1. Fran Uyematsu SC 43-41-84—16-68
2. R. Osumi OC .... 46-39-85—17-68
3. G. Oura MF 87-17-70
4. B. Matsuoka TB 90-20-70
5. H. Yamada AF, A. Abe EP, T. Kaneko TF, J. Kawata MF—net 71
9. H. Kiriu MF, J. Nakayama TF—72.

Kim & Ogata cop honors in Top Flite Invitational

Barney Kim of So. Calif. Golf Assn. took low gross honors in the Top Flite Invitational golf tournament which drew 243 competitors Sunday in the Rio Hondo Country Club.

Kim and Duke Ogata of Top Flite tied with 74 cards and in the play-off, Kim won out on the 20th hole when Ogata bogeyed.

Ogata with his net 66 off of his gross 74 won low net honors in the Championship Flight. George Yamagata of Top Flite and F. Hatanaka of Air Flite tied for second with net 68s and Yamagata took the play-off on the 20th.

Y. Masuda of Max Flite won the closest to the pin contest with a 11-7 lie.

Aye Flight winner was Al Tengan of Top Flite with a net 66. Sat Nitta of Orange County was second with 67, followed by Lefty Uno of Top Flite with 68.

J. Isono of Thunderbird won the closest to the pin contest with a pitch 3-1 away.

Chisato Kubo of Air Flite and Jim Araki of Thunderbird tied for first in Bee Flight with net 69s and Kubo won the play-off on the 19th.

Al Morimoto of Thunderbird pitched to 4-5 to cop the closest to the pin contest for the Bee competitors.

F. Uyematsu of SCNGA and R. Sumi of Orange County deadlocked for first place in Cee Flight with net 68s.

H. Hashimoto of Thunderbird was close to the pin for Cee Flight with a lie 32-10 away.

CHAMPIONSHIP FLIGHT

Duke Okata, TF ....39 35-8—66
George Yamagata, TF ....39 38-9—68
F. Hatanaka, AF ....40 37-9—68

Dick Izuno TF 69, S. Suetani TB 69, Chuck Hirata TF 70, Babe Nomura TF 70, G. Azuma SD 71, Henry Aihara OC 71, Y. Matsumoto W 72, R. Nakagawa SC 72, R. Suzukawa TF 72, F. Onishi TN 72, George Wada TN 72, K. Yoshioka EP 72, T. Kurumada SC 72.

AYE FLIGHT

Al Tengan, TF ....44 33-11—66
Sat Nitta, OC ....39 38-10—67
Lefty Uno, TF ....41 38-11—68

R. Obazawa B 70, Bob Fukuhara K 70, Sus Takeshita TF 70, Wally Ige TF 71, George Inouye AF 71, Shur PF 71, P. Tsukahara TN Bob Uragami LB 71, G. Ajioka AF 71, Dick Takeshita TF 71.

BEE FLIGHT

Chisato Kubo, AF ....40 41-12—69
Jim Araki, TB ....83-14—69

B. Nakamura AF 70, H. Kuwanoe TN 70, K. Sugimoto AF 70, K. Hazama AF 71, E. Fujimoto EP 71, S. Matsuno SC 71, S. Mizukami AF 72, Kaz Shimizu TF 72, Y. Tatsumi LB 72, P. Kishida W 72, Wally Nagata TF 72.

CEE FLIGHT

F. Uyematsu, SC ....43 41-16—68
R. Osumi, OC ....46 39-17—68

G. Oura MF 70, B. Matsuoka TB 70, H. Yamada AF 71, A. Abe EP 71, T. Kaneko TF 71, J. Kawata MF 71, H. Kiriu MF 72, J. Nakayama TF 72.

ITE Invitation

Fine Turnout of 237 Registers for Rio Honda Country (Sic) Club Play

The always popular Top Flite Invitational continues to reign as the top draw amongst SCNGAers as 237 swingers have decided to take a fling at the 1963 renewal which will be held Sunday, May 26, at Rio Hondo Country Club.

Despite reports and beliefs to the contrary, TF officials have emphatically stated that Rio Hondo is not surreptitiously being transformed into farming land under the noses of the golfers.

It is apparent this rumor began uring the past week when Sun- golfers hitting fairway woods irons began spraying more rass divots in their follow s. The olfactory senses ecially sensitive when one self in the rough where little wet.

mple English, the fer- m has been con- here) and swing- io course should 18 holes any- vant to or not.

inded that g will be Sunday. uctions indi- our- d, rows Eleven and under being required to play with three clubs and 12 handis and over allowed one additional stick.

Unlike the runaway victory posted by Kats Yoshioka last year (he shot a scratch 73 with only a 4-wood, 8-iron and putter), this year's renewal was a rat race all the way with Fumiko Kinoshita finally holding sway by a slim stroke.

Firing with a 3-wood, 7-iron and putter, Fumio put together a 39-41 (10) - 70. Right behind him was Frank Sera with a 48-40 (17) -71. Sera used a 3-wood, 5 and 8 iron and putter.

Next in line and in contention all the way was a trio tied at 72 nets. Al Keimi (12), Joji Shimabukuro (16) and Dan Fujimoto (13). Sixth place went to Henry Kushita with 93-20—73. The last prize positions were taken by Dave Adakaki (13) and ex-champ Yoshioka (6) with 75s.

As might be expected, varied opinions were voiced following the tourney. Some of the boys were thinking about selling half their clubs, realizing no need fo rthem . . . while others were merely saying "let's abolish the whole stinking tourney from the schedule."

★

Par Flite

Par Fliters held their Partner Best Ball Medal Tournament May 8 and when all the results were , a three-way tie for first crop- d up.

king home an equal share of 0 each were the duos of Dr. Sasaki-John Gardner, Dr. naki-Dr. Steve Yokoyama, Sakata-Dr. Arthur Hahn. tted 65s.

nd in the 77 bracket Yamada-Art Shur akaida and Willie turnout was for and Sam Mat- "second from of two golf t 69 (that's

els to vely eir

Pairings for T

A total of 236 golfers will vie in four flights of competition at the Rio Hondo Country Club on Sunday, May 26, in the Top Flite Invitational tournament.

The foursomes are:

CEE FLIGHT

5:30—F. Horiguchi MF 23, K. Hochi MF 22, B. Matsuoka TB 20, H. Nishino LB 20, H. Kushida EP 20.
5:37—S. Shimizu MF 21, A. Abe EP 20, A. Shiota TN 20, T. Inouye MF 19, F Hatanaka TB 19.
5:44—L. Yamamoto TF 18, H. Sonoda TB 18, W. Kamei K 18, S. Kishimoto WLA 18, A. Kobata LB 18.
5:51—Miyamoto TF 18, A. Abe OC 18, D. Urata TB 18, C. Fujimoto EP 18, P. Fields OC 18.
5:58—S. Kawanishi OC 18, S, Tanoue TB 17, M. Asari LB 17, F. Sera EP 18, H. Yamada PF 17.
6:05—G. Oura MF 17, R. Osumi OC 17, J. Mihara TB 17, K. Nagamoto TF 16, F. Uyematsu SC 16.
6:12—H. Muraoka MF 17, M. Makishi TB 17, N. Babaoka MF 16, J. Niiro OC 17, D. Kawasaki AF 16.
6:19—M. Shimoda MF 17, G. Osumi OC 16, J. Shimabukuro EP 16, M. Fujimoto TF 15, B. Okumura TB 15.
6:26—H. Kiriu MF 16, T. Kaneko TF

Top Flite Invitational Starting Times

C FLIGHT

5:30 — F. Horiguchi, MF, 23*, K. Hochi, MF, 22*, B. Matsuoka, TB, 20; H. Nishino, LB, 20; H. Kushida, EP, 20.

5:37 — S. Shimizu, MF, 21; A. Abe, EP, 20; A. Shiota, TN, 20; T. Inouye, MF, 19; F. Hatanaka, TB,

5:44 — L. Yamamoto, TF, 18; H. Sonoda, TB, 18; W. Kamei, Ky, 18; S. Kishimoto, WLA, 18; A. Kobata, LB, 18.

5:51—Miyamoto, TF, 18; S. Abe, OC, 18; D. Orata, TB, 18; C. Fujimoto, EP, 18; P. Fields, OC, 18.

5:58 — S. Kawanishi, OC, 18; S. Tanous, TB, 17; M. Asari, LB, 17; F. Sera, EP, 18; H. Yamada, PF, 17.

6:05 — G. Oura, MF, 17; R. Osumi, OC, 17; J. Mihara, TB, 17; K. Nagamoto, TF, 16; F. Uyematsu, SC, 16.

6:12 — H. Muraoka, MF, 17; M. Makishi, TB, 17; N. Kitaoka, MF, 16; D. Kawasaki, AF, 16; J. Niiro, OC, 17.

6:19 — M. Shinoda, MF. 17; G. Osumi, OC. 16; J. Shimabukuro, EP, 16; Mits Fujimoto, TF, 15; B. Okumura, TB, 15.

6:26 — H. Kiriu, MF, 1 ; T. Kaneko, TF, 15; H. Hashimoto, TB, 15; S. Hayashida, SC, 15.

6:33—T. Kato, OC, 15; K. Nakamura, MF, 15*; R. Okuda, AF, 15*; J. Masamitsu, MF, 1*.

6:40 — M. Tsuchiya, TF, 15; G. Nakatsuka, TF, 15*; J. Nakayama, TF, 15; J. Kuwato, MF, 15*.

6:47 — H. Kinoshita, TF, 15*; T. Oka, 15; B. Nakasone, MF, 15*; H. Ishii, TF, 15.

CHAMPIONSHIP FLIGHT

6:54 — G. Mizuno, TF, 9; Y. Matsumoto, W, 9; V. Yamane, Ky, 9; H. Uba, TN, 9; C. Hirata, TF, 9.

7:01 — F. Harada, MF, 9; J. Horikawa, TN, 9; J. Uchimiya, OC, 9; C. Miyamoto, MF, 9; K. Kuratani, TF, 9.

7:08 — R. Nimura, W, 9*; J. Kobayashi, OC, 9*; F. Hatanaka, AF, 9; T. Ogawa, SC, 9; J. Saito, TF, 9.

7:15 — M. Nakamura, WLA, 9; G. Shimazu, TF, 9; J. Sakurai, AF, ; M. Sugimoto, LB, 9; R. Nakawa, SC, 8.

22 — R. Suzukawa, TF, 9; R. , AF, 8; S. Tarumoto, TN, Yamagata, TF, 9*; F. Onishi.

. Izuno. TF, 8*; J. Fuku- ; L. Nakayama, TF, 9*; ra, WLA, 8.

Funakoshi, MF, 8*; 9; J. Kishi, TN, 8*; ; E. Kato, MF, 8*.

yashi, TN, 8*; N. ; D. Ogata, TF, , TF, 8*; S. Suetani,

— G. Endo, TF, 8*; T. sunaga, TN, 8*; S. Fukuma, TN, 8; P. Ryono, LB, 8; G. Wada, TN, 8*.

7:57 — J. Takashima, SD, 8*; H. Aihara, OC, 8*; G. Aratani, TF, 7; G. Azuma, SD, 7*.

8:04 — Y. Tatsumi, TF, 7; G. Fukushima, TN. 7; G. Ige, SC, 6; W. Tamashiro, AF, 7.

8:11 — F. Ikeguchi, LB, 6*; H. Hankawa, WLA, 4*; K. Yoshioka, EP, 5; H. Yamagata, TF, 6.

8:11 — F. Ikeguchi, LB, 6*; H. Hankawa, WLA, 4*; K. Yoshioka, EP, 5; H. Yamagata, TF, 6; T. Kurumada, SC, 5.

8:18 — B. Kim, SC, 5; J. Endow, W, 5; A. Nakata, EP, 4; G. Okano, W, 3; M. Yoshizaki, TN, 6.

A FLIGHT

8:25 — L. Uno, TF, 11*; B. Uragami, LB, 11*; H. Higashi, TF, 11; S. Saito, SC, 11; F. Shiroma, TB, 11.

8:32 — T. Owan, OC, 11*; T. Hama, SC, 11; J. Ryono, LB, 11; S. Yamashita, MF, 11*; G. Ajioka, AF, 11.

8:39 — R. Obazawa, B, 10*; M. Miyamoto, TF, 11; G. Ichien, OC, 11; M. Tanibata, AF, 11; T. Tajira, W, 11*.

8:46 — F. Aoyama, EP, 11; F. Kishi, WLA, 10*; Y. Hamada, W, 10; B. Tamura, B, 10; J. Fujinaka, SC, 11*.

8:53 — C. Hiroshige, W, 11; B. Moriyama, TF, 11*; C. Suzukawa, TF, 11; J. Isobe, TB, 11; B. Morita, TN, 10*.

9:00 — A. Shur, PF, 10; B. Okinaka, EP, 10; B. Katow, TF, 11; J. Okazaki, SC, 10; T. Joe, LB, 10.

9:07—M. Goya, AF, 10; F. Kinoshita, ...P, 10; B Chong, TB, 10; P. Tsukahara, TN, 10*; T. Tomatani, B, 10*.

9:14 — C. Yuguchi, SC, 10*; B. Nagao, MF, 11*; B. Fukuhara, K, 11; M. Masunaka, TN, 11*; A. Tengan, TF, 11*.

9:21 — D. Takeshita, TF, 11*; H. Yonemoto, MF, 10*; T. Asato, TN, 10*; G. Inouye, AF, 10*, R. Takashima, SD, 11*.

9:28 — M. Matsumura, MF, 10*; L. Aihara, TF, 10*; N. Peters, SD, 10*; J. Maeshiro, TF, 10; J. Okada, W, 11.

9:35 — M. Sewaki, MF, 10; J. Miyazaki, TF, 11; B. Matoi, TF, 11; T. Okuno, EP, 10; K. Izumi, LB, 10.

9:42 — Tamanaka, TB, 10; M. Saito, AF, 10; T. Asahina, W, 11*; W. Ige, TF, 11; S. Takeshita, TF, 11.

9:49 — K. Nakanishi, LB, 10; D. Mizukami, TF, 10; Y. Aochi, W. 11, S. Nitta, OC, 10.

B FLIGHT

9:56 — C. Suzukawa, TF, 12; G. Yamada, PF, 12; S. Mizukami, AF, 12; N. Igauye, K, 12; F. Endo, AF, 12.

10:03 — J. Yamamoto, TF, 12; J. Marumoto, LB, 12; F. Misaki, SC, 12; C. Kubo, AF, 12; K. Wong. OC, 12

10:10 — M. Kawaguchi, TF, 12*; B. Nakamura, AF, 12; H. Shur, W, 12; B. Wakiji, B, 13*; T. Kimura, TB, 12.

10:17 — K. Shimizu, TF, 12; Y. Tatsumi, LB, 12; K. Hyosaka, AF, 12; H. Kuwanoe, TB, 13; E. Yamamoto, LB, 13.

10:24 — F. Nagai, TF, 13*; F. Fukuhara, OC, 13*; D. Lee, LB, 13; D. Fujimoto, EP, 13; K. Hazama, AF, 13.

10:31 — K. Sugimoto, AF, 13; T. Onoda, PF, 13; S. Shinoda, MF,

(Continued on Page 6)

Golf News . . .

(Continued from page 8)

4. L. Yamamoto - S. Shimizu - J. Kakauuchi - G. Maruki - H. Okutsu
5. F. Horiguchi - K. Yoshioka - T. Kaneko - J. Nakayama - T. Inouye
6. M. Fujimoto - J. Masamitsu - M. Takeshita - A. Suzukawa - J. Shigeishi
7. W. Nagata - T. Okutsu - W. Ige - J. Yamamoto - K. Nagamoto
8. M. Kawaguchi - N. Kitaoka - H. Muraoka - J. Kawata - H. Kiriu
9. H. Ishii - G. Oura - M. Shinoda- F. Nagai

★

Despite the period of time having already elapsed, it's "Be Good To Bad Golfers Week" as far as we're concerned, so we'd like to take this opportunity to recognize the fact that **Ken Oya** won some weekly action of the Produce Golfers Association back on the 17th of April.

Kenny managed to swing (and surreptitiously kick, maybe) his way to an 80-10—70 on that date. Ed Kato (78-7—71) was a tight runner-up.

News on the SCNGA

(Continued from page 8)

best round, a 79, to go with his earlier 76, for a 135 net total.

Sitting pretty in the 66 net lead spot at the halfway point along with clubmate Matsumura was Hank Yonemoto. But Hank lost his touch on his home course and skied to an 85 to finish a dubious fifth.

Don Doyle, finding no one to "phsyc" along the way, turned his attention to golf and wound up alone in the runner-up spot at 137, putting an 82 alongside his opening 79. Closest Top Flite could come was a tie for third with Kaz Shimizu and Sam Yamashita attached at 140.

In the Aye Flite, Hide ("Call me Hideo, now, please") Muraoka came like tarnation in the stretch to eke out a slim 140 to 141 win over Top Flite's Harry Ishii to make it a sweep for the May Flite Club.

Hide (who claims some cheapies are reneging on their "skins") fired the day's best round, an 82, to go with his earlier 90. Ishii, a 15, was 88-83. MSers took the next four spots. Mickey Shinoda, Hiro Kiriu and Nob Kitaoka followed by Frank Nagai.

1. Hide
2. Harry
3. M. Sh
4. Hiro
5. Nob K
6. T. Inou
Frank
8. G. Oura
9. Toastie

o Crossroads
ar dollars ($4.00) for one year's
ROADS, the Los Angeles Nisei
Pedro Street, Los Angeles 12,
( ) Renewal
ZONE
or money orders payable to CROSSROADS

---

ws . . .

d from page 8)
a, OC, 13*; M. Kato,
Yusa, TF, 13*; J.
13*; G. Luke, LB,
aki, SC, 13; M. Mizu-
Ochiai, TF, 13; H.
*; I. Kawakami, TN,
mi, LB, 13; P. Kish-
Nagata, TF, 14*; T.
*; P. Sakaguchi, OC,
MF, 14.
Narahara, TF, 14; E.
, 14; P. Hirata, W,
ki, MF, 14*; R. Seki,
Moriya, W, 13; L.
B, 13, P. Tsuda, LB,
gi, AF, 14*; K. Iko,
Saito, W, 14; H. Kim,
atsuo, SC, 14; J. Araki
Uragami, SC, 14*.
art reservations.

-:- Orange County Official Lineups -:-

Championship Flight

8:00—
Kitahara
ta* 8 (T
Jim Fuk
8:07—
Fred Ik
gao* 7
8:14—
Ogawa
(LB),
Onishi
8:21
Jiro C
9)TF
Asato
8:2
Duke
to* 8
Geo.
8:
ma
Pau

10:27—F. Nagai* 13 (TF), G. Luke 13 (LB), G. Matsumoto* 13 Onoda 12 (PF), F. Aoyama (EP).
—A. Keimi 12 (EP), S Hi- 12 (EP), K. Wong 12 (OC), ata* 13 (SC), J. Araka* 13
—H. Noguchi* 13 (B), D. (LB), B. Nakamura 12 T. Kimura 12 (TB), C. Yo- e 12 (OC).
—K. Sugimoto 13 (AF), E. 12 (TF), T. Kitaoka 13 H. Mayewaki 12 (SC), N. e* 12 (KY).
55—Y. Yoshida 13 (OC), F. i 12 (SC), F. Matsumoto* 12 J. Marumoto 12 (LB), T. h 12 (OC).
:02—C. Suzukawa 12 (TF), T. * 13 (TN), Y. Mikuriya* 12 K. Tatsumi 13 (LB), J. Ma- a 13 (OC).

★

Rev., Mrs. Toriumi Greet Fifth Child, A Boy

The Rev. and Mrs. Howard N. Toriumi became the parents of a baby boy 4 a.m. Tuesday, May 7. Both mother and child are doing fine The yet unnamed son brings the Toriumi count up to five, three girls and two boys

Inasmuch as the proud parents were "expecting" a girl, no name had been decided upon at press time. The good Reverend's only comment Wednesday, after two hours sleep, "That's it!"

Union Church

"The Spirit of Prayer," based on Romans 8:26-30; Zechariah 12:10, will be the subject preached upon by the Rev. Howard N. Toriumi at the 11 a.m. worship service this Sunday.

Friday, May 17, 7 pm. at the church, the social education and action commission will hear Tug Tamaru, Los Angeles City Administrator. Tamaru will speak on "Nisei in City Administration." The public is invited.

ST. MARY'S BAZAAR-CARNIVAL

'Fun for All'
Saturday, May 25
Food • Games • Gifts
Variety of Booths
961 S. Mariposa Ave.

San Kwo Low
228 E. First St.
FAMOUS CHINESE FOOD
Excellent facilities for large parties and receptions. For information and reservation call MA 4-2075 & MA 4-0529.

T & T
PLUMBING
TOM SATO
TOSHIO KUNITANI
2902 W. Jefferson Bl., L.A. 18
REpublic 1-3607
14905 Western Ave., Gardena
FA 1-1035

MAILING LIST
The complete and current list of all Japanese residents in this area is now available for mailing letters, postcards, flyers, brochures and allied promotional material. Guaranteed 98% delivery.
A CR Enterprise

TOYO PRINTING CO.
LETTERPRESS - OFFSET - LINOTYPING
309 S. San Pedro St. MAdison 6-8153

EMPIRE PRINTING CO.
114 Weller St. MAdison 8-7060

Shimatsu-Ogata-Kubota Mortuary
(Formerly Mission Nisei Mortuary)
911 Venice Blvd. Los Angeles 15 RIchmond 9-1449

FUKUI MORTUARY
"Since 1918"
707 Turner St. Los Angeles 12, California MA 6-5824

Sunday School begins at 9:30, also.

At the evening fellowship group at the home of Evelyn Hoshizaki, 12931 Panama St., LA 66, 7:30 p.m.. Miss Audry Nakao will lead a discussion on "Extra Sensory Preception."

Memorial Baptist

The Rev. David Shigekawa, minister of Anaheim Free Methodist Church, will be the guest speaker on Nisei Ministerial Fellowship's Pulpit Exchange Sunday emphasizing the theme, "Am I My Brother's Keeper?" in conjunction with the organization's support of the Japanese American Community Services of Southern

Supt Fred Yanari, will meet at a.m. and 11 a.m. On the followin Sunday, Apr. 28, the Church wil observe So. Calif. Nisei Ministeria Fellowship Pulpit Exchange wit Rev George Takaya speaking o "Community Social Concerns. Also, on this day the Issei will joi the Nisei in a luncheon meeting o the "Care of Our Senior Citizens" sponsored by our Social Actio Commission under Chairman Tos Terasawa.

L.A. Free Methodist

The Rev. Kay Sakaguchi, ou Youth Director, will be speakin each Sunday morning for the nex three Sundays in a "Spring Spiri tual Advance" series. His subjec at the 10:20 worship will be "Th King Comes Back."

Official board will meet after th morning service. The FMY an adult groups will meet at 7 p.m.

MAILING LIST
The complete and current list of all Japanese residents in this area is now available for mailing letters, postcards, flyers, brochures and allied promotional material. Guaranteed 98% delivery.
A CR Enterprise

LUXE HOME—near downtown Gardena, 3 bdrm, 2 baths, fireplace, built-in range and oven, intercom w/radio, F/A heat, service porch, wall-to-wall carpet, drapes, sliding glass walls, and many other features, over 5 years old but clean like new, asking only $21,950.
■ CUSTOM BUILT MERIT HOME—2 king size bdrms, huge family rm, 2 fireplaces, 2 baths, electric eye garage door opener, built-in dishwasher, range and oven and 100 other features fit for king, only $31,750.
■ YOU NAME IT! THIS HOME HAS EVERYTHING—3 bdrm, family rm, large den, swimming pool, patio, built-in range and oven, 2 baths, F/A heat, 3 sliding doors, sprinkler, 154th and near Western. $29,500.
■ 3 BDRMS & LARGE DETACHED RUMPUS ROOM—with stone fireplace, wall-to-wall carpet, drapes, large kitchen, in fine area. $18,450.
■ INCOME OR IN-LAW?—A delightful 2 bdrm and beautiful sunken den w/ fireplace, built-in range and oven, aquarium, stereo-tape recorder, plus attached 2 bdrm for income (rental $105 mo) or use as 4 bdrm and den home. Near our office. $22,950.
■ SPECIAL SPECIAL! 4.68 ACRES M-2—one of the most strategically located CORNER in Gardena, size 310.46x665.-42. Asking only $250,000 but, owner must sell to settle estate. Will listen to any kind of intelligent offer. Call Mr. Nakajima for appointment to see today.
■ JUST LISTED MODERN 8 UNITS—In Torrance, near Harbor General Hospital, and Carson Shopping Center, 1 bdrm each, sprinkler, excellent rentals, only $57,500.
■ THIS IS NOT JUST ORDINARY DUPLEX—this is a most luxurious 3 bdrm with luxurious 2 bdrm for income, built-in range and oven, F/A heatings, 2 baths, expensive wall-to-wall carpet, drapes, patio, block fenced beautiful backyard, in fine area, only $39,500.
■ 8 UNITS MODERN IN FINE L.A. AREA—Near Harbor and Santa Monica Freeway, 3½ years old, real sharp, seldom a vacancy here. Only $65,000, see it today!
■ 2 BDRM FRAME IN ALTADENA—Fine quiet area, 50x150 lot, wall-to-wall carpet, patio, lots of fruit trees, fine investment, also perfect set-up for retiring Issei, etc. Only $13,250. 10% down or make offer with 20% down.
(AND 100 MORE GOOD LISTINGS)
MEMBER NATIONWIDE ELECTRONIC LISTING SERVICE (TELETYPE).
"DON" K.
NAKAJIMA, INC.
AND
THE DONN REALTY CO.
DEAL WITH CONFIDENCE. HONESTY AND SINCERITY IS OUR BUSINESS.
FA 1-3386 (anytime) DA 3-7545
TWX 213-327-1668

MAY 26th 1963

---

8 — Friday, May 24, 1963
210 S. San Pedro Street

*CROSSROADS
Los Angeles, California

SPORTS

Bulky Field of 239 (?) Face Starter For Top Flite Invitational This Sunday

Min Yoshizaki, Top Notch's venerable tee artist, was a last-minute entry for the Top Flite Invitational Tournament and thus will be on hand to defend the laurels he garnered in the second annual renewal last year.

Yoshizaki made a shambles of the low gross competition last year when he posted a 69 sprinkled with four birdies along the way to "edge" Jerry Ross who had a 73. Joe Kishi is another former champ set to make it two-in-a-row as the Top Notcher carded a 66 net for the secondary award.

Paul Tsukahara, yet another Fox Hills habitue, has shaved off his handicap since his A Flight conquest last year, and will also be on hand. B and C Flight defending champs, Bob Ting of OC, and Kow Maruki of Max Flite, are apparently content with a single trophy as their names (via a quick glance at last week's screwed up pairings) are not discernable.

Top Fliters are busy bees making preparations for what they hope will be a humdinger of a tourney for all concerned . . . at last count, a total of 239 were entered but you never can tell these days.

★

SCNGA moguls have also requested that we make mention of the fact that the very popular Ojia alley Tournament will immediately follow the Rio Hondo dueling.

Slated for June 9 at Ojai CC, deadline for entries is a real quick Monday. May 27. Despite the more convenient method of distributing entry blanks to clubs, it is apparent some people are getting left out somewhere along the way. Because of this, if you get the paper in time, the entry blank is printed for your use.

(One of these days the absolute deadline date will be adhered by the SCNGA and perennial late-joiners will be left out in the cold — with a brand new ball, clubs, and no place to play.)

The 18-holer requires a $17 entry fee. As the invitation to enter reads, "you'll enjoy more Golf thrills at Ojai, a championship 18-hole exciting course with the country club atmosphere. Then, after you holeout, enjoy a genuine Bar-B-Que Steak Dinner served informally ranchstyle. What a Deal!"

★

Over at Western, the W boys concluded their lengthy 54-hole tourney with Aki Miwa an easy winner all the way. Aki posted a sub-par 207 to run away from runner-up Pete Hirata and his distant 215.

In the third slot was Glen Okano at 218 while a quartet was tied for fourth with 219s. They were Trip Tajiri, Chick Hiroshige, Pino Kishita and Richard Nimura.

As the Western rep apologized for not having more info and details concerning the play, he added that their handicap chairman Harry Shur hadn't been around lately. Can this be termed a spur?

OJAI Tournament Entry

Entry Fee: $17 -:- Deadline: May 27

CLUB.................................... MAY HANDICAP............
NAME ....
Address..

I would like to share electric cart......................

Mail application and entry fee to:
SCNGA, 114 S. San Pedro St. • Los Angeles 12

---

8 — Friday, May 31, 1963
210 S. San Pedro Street

*CROSSROADS
Los Angeles, California

SPORTS

Barney 'Tai Ping' Kim Survives Playoff To Win Top Flite Invitational Tourney

Barney Kim, who might be considered the Billy Casper of the Oriental golfing fraternity, gave up his Tai Ping promotional work long enough to mix his shots like Cuddy Sark and water and stagger off the Rio Hondo course with a winning effort in the annual TF Invitational.

Playing unattached, the former Air Filter had to survive a sudden-death playoff with the ever-potent Duke Ogata of the host club for the low gross championship.

Ogata, with an 8 handicap, was relegated to winner of low net with Min Yoshizaki taking down the runner-up spot in the gross category with a 75.

Al Tengan made good use of his knowledge of the course to eke out a one stroke win over Sat Nitta in the Aye Flight while Air Fliter Chisato Kubo had to survice a sudden death playoff to win the Bee title from James Araki of T-Bird after both finished with 69s. Fran Uyematsu, who only recently took up the game, also engaged in a playoff before winning his initial SCNGA title in the Cees with a 68.

Duke Bogeys

In the feature bracket, Kim and Ogata carded identical nines of 39-35 to end up in a flatfooted tie. On the second overtime hole, Duke slipped to a bogey and handed the championship to Kim.

Duke was thus relegated to the top spot in the low net category, his 8 handicap giving him a 66, two ahead of fellow clubmen George Yamagata, Dick Izuno and Frank Hatanaka of Air Flite. Yamagata took down second money in still another playoff.

Min Yoshizaki of Top Notch was the low gross runner-up. He sizzled home in a par 34 back nine but an opening 41 killed whatever chance he had.

In his Aye Flight win, Al Tengan came from 'way back with a white-hot 33, one under backside, to squeeze past OC's Nitta who recorded steady rounds of 39-38. Lefty Uno was third with a 68.

Kubo, a 12, recorded a 40-41 (12)—69 and eliminated Araki on the 19th in their playoff. Uyematsu ousted OC's R. Osumi on the 19th also, after both came home in net 68s.

★

There were winners galore strewn all over the fairways.

In the closest to the pin competition, Max Flite's Yas Masuda lofted his shot 11' 7" away while James Isobe of Thunderbird was only 3' 1" shy of an ace. Al Morimoto and Harry Hashimoto made it a near Thunderbird sweep of this department as they won the awards in the Bee and Cee flights. Al was 4' 5" away while Harry was a distant 32' 10" but no one else was closer.

The newest SCNGA member club, Thunderbird, made its biggest impression ever in the prize listings as its four-man team also walked off with the recently-inaugurated SCNGA Team Competition during tournaments.

The quartet of Araki (69), Isobe (72), Frank Hatanaka (73) and Sharky Suetani (69) concluded play in 283 strokes to romp home an easy winner by 9 strokes. Brookside (Tomotani, Obazawa, Tamura and Fukuma) wound up second at 292 with Air Flite (R. Asato, W. Tamashiro, G. Ajioka and N. Saito) third at 293.

Top Flite (D. Izumo, H. Yamagata, Y. Tatsumi and H. Higashi) was fourth with 294 while Max Flite (E. Nagao, H. Yonemoto, E. Kato and N. Kitahara) was fifth with a 298 count. 299s were posted by Par Flite and Western.

★

Triple Birdie

The newest of the new SCNGA tournament innovations, the interesting "double and triple birdie" bonus prizes failed to come up with a winner Sunday.

Hank Aihara, Chuck Hirata, George Ige and Dick Izuno, all Championship Flighters, came up with 2 birds in a row but just failed to get the required three. Aihara and Hirata got theirs on 15 and 16 with Chuck rimming the cup on 17. Ige got two 3s in a row at 7 and 8 and missed by one roll of the ball for his 3rd.

Izuno got his birds on 8 and 9 but with a the 10th a par 3 effort, couldn't grab off the prize. Maruki, a "B" flighter, birdied 16 and needing only one more to "win," was a lousy 1 inch short.

★

CHAMPIONSHIP FLIGHT

Duke Okata, TF	39 35-8—66
George Yamagata, TF	39-38-9—68
F. Hatanaka, AF	40 37-9—68

Dick Izumo TF 69, S. Suetani TB 69, Chuck Hirata TF 70, Babe Nomura TF 70, G. Azuma SD 71, Henry Aihara OC 71, Y. Matsumoto W 72, R. Nakagawa SC 72, R. Suzukawa TF 72, F. Onishi TN 72, George Wada TN 72,K. Yoshioka EP 72, T. Kurumada SC 72.

AYE FLIGHT

Al Tengan, TF	44 33-11—66
Sat Nitta, OC	39 38-10—67
Lefty Uno, TF	41-38-11—68

R. Obazawa B 70, Bob Fukuhara K 70, Sus Takeshita TF 70, Wally Ige TF 71, George Inouye AF 71, Shur PF 71, P. Tsukahara TN Bob Uragami LB 71, G. Ajioka AF 71, Dick Takeshita TF 71.

BEE FLIGHT

Chisato Kubo, AF	40 41-12—69
Jim Araki, TB	83-14—69

B. Nakamura AF 70, H. Kuwanoe TN 70, K. Sugimoto AF 70, K. Hazama AF 71, E. Fujimoto EP 71, S. Matsuno SC 71, S. Mizukami AF 72, Kaz Shimizu TF 72, Y. Tatsumi LB 72, P. Kishida W 72, Wally Nagata TF 72.

CEE FLIGHT

F. Uyematsu, SC	43 41-16—68
R. Osumi, OC	46 39-17—68

G. Oura MF 70, B. Matsuoka TB 70, H. Yamada AF 71, A. Abe EP 71, T. Kaneko TF 71, J. Kawata MF 71, H. Kiriu MF 72, J. Nakayama TF 72.

SCNGA 1963 TOURNAMENT SKED

June 9—SCNGA Ojai Tournament—Ojai Valley
July 28—San Diego Invitational—Torrey Pines
Aug. 11—Senior SCNGA Tournament—Rio Hondo
Aug. 25—Nisei Week Tournament—Montebello
SCNGA 36-hole Championship—Coronado Island
(Date to be announced at a later date)
Calif. State Nisei Championship—Pebble Beach
(Date to be announced at a later date)

Barney Kim Bests Ogata In Sudden Death For TF Crown

Barney Kim, playing unattached, swept through a sudden death playoff with Duke Ogata and captured top honors in the annual Top Flite Invitational Tournament yesterday at Rio Hondo.

Kim and Top Flite's Ogata held identical 39-35-74 cards after regulation play, but when Ogata bogeyed the second overtime hole, Kim won the match handily. Ogata took low net honors while Min Yoshizaki's 75 earned runner-up low gross prize.

Following Ogata in the runner-up spot was George Yamagata of Top Flite who bested Frank Hatanaka in the first overtime hole.

Top Flite's Al Tengan fired a 1-under-par back nine to squeeze by highly improved Sat Nitta for Aye Flight honors. Lefty Uno was third.

C. Kubo of Air Flite downed J. Araki of Thunderbird at the 19th hole in a sudden death playoff for the Bee Flight trophy.

Fran Uyematsu, who started to swing the golf sticks for the first time six months ago, won his first tournament by capturing the Dee Flight. Fran, whose spouse Elsie is a Kamai contributor, had to do it the hard way by beating R. Osumi in a sudden death playoff on the 19th green.

Summary of results and winners of closest to pin prize of $25 are:

TOP FLITE INVITATIONAL
TOURNAMENT — MAY 26,1963

LOW GROSS WINNERS:

1. Barney Kim SC	39-35—74
2. Min Yoshizaki TN	41-34—75

Kim tied Duke Ogata and won sudden death playoff on 20th hole where Ogata bogeyed hole. Duke took low net honors.

LOW NET WINNERS:

Championship Flight:

1. Duke Ogata TF	39-35-74—8-66
2. Geo. Yamagata TF	39-38-77—9-68

Yamagata won playoff at 20th hole.

3. F. Hatanaka AF	40-37-77—9-68
4. Dick Izuno TF	77-9-68
S. Suetani TB	77-8-69

6. Chuck Hirata TF, Babe Nomura TF, 70
8. G. Azuma SD, H. Aihara OC, net 71
10. Y. Matsumoto W, R. Nakagawa SC, R. Suzukawa TF, F. Onishi TN, G. Wada TN, K. Yoshioka EP, T. Kurumada SC —net 72.
Closest to Pin: Y. Masuda MF 11'-7"

Aye Flight:

1. Al Tengan TF	44-33-77—11-66
2. Sat Nitta OC	39-38-77—10-67
3. Lefty Uno TF	41-38-79—11-68
4. R. Obazawa B	81-11-70
Bob Fukuhara K	81-11-70
Sus Takeshita TF	81-11-70

7. Wally Ige TF, G. Inouye AF, A. Shur PF, P. Tsukahara TN, Bob Uragami LB, G. Ajioka AF, Dick Takeshita TF, net 71.
Closest to Pin: J. Isobe TB 3'-1"

Bee Flight:

1. C. Kubo AF	40-41-81—12-69

Kubo won sudden death playoff on 19th.

2. J. Araki TB	83-14-69
3. B. Nakamura AF	82-12-70
H. Kawanoe TB	83-13-70
K. Sugimoto AF	83-13-70

6. K. Hazama AF, E. Fujimoto EP, S. Matsuno SC—net 71
9. S. Mizukami AF, Kaz Shimizu TF, Y. Tatsumi LB, P. Kishida W, W. Nagata TF—net 72.
Closest to Pin: Al Morimoto TB 4'-5"

Cee Flight:

1. Fran Uyematsu SC	43-41-84—16-68
2. R. Osumi OC	46-39-85—17-68
3. G. Oura MF	87-17-70
4. B. Matsuoka TB	90-20-70

5. H. Yamada AF, A. Abe EP, T. Kaneko TF, J. Kawata MF—net 71
9. H. Kiriu MF, J. Nakayama TF—72.

Kim & Ogata cop honors in Top Flite Invitational

Barney Kim of So. Calif. Golf Assn. took low gross honors in the Top Flite Invitational golf tournament which drew 243 competitors Sunday in the Rio Hondo Country Club.

Kim and Duke Ogata of Top Flite tied with 74 cards and in the play-off, Kim won out on the 20th hole when Ogata bogeyed.

Ogata with his net 66 off of his gross 74 won low net honors in the Championship Flight. George Yamagata of Top Flite and F. Hatanaka of Air Flite tied for second with net 68s and Yamagata took the play-off on the 20th.

Y. Masuda of Max Flite won the closest to the pin contest with a 11-7 lie.

Aye Flight winner was Al Tengan of Top Flite with a net 66. Sat Nitta of Orange County was second with 67, followed by Lefty Uno of Top Flite with 68.

J. Isono of Thunderbird won the closest to the pin contest with a pitch 3-1 away.

Chisato Kubo of Air Flite and Jim Araki of Thunderbird tied for first in Bee Flight with net 69s and Kubo won the play-off on the 19th.

Al Morimoto of Thunderbird pitched to 4-5 to cop the closest to the pin contest for the Bee competitors.

F. Uyematsu of SCNGA and R. Sumi of Orange County deadlocked for first place in Cee Flight with net 68s.

H. Hashimoto of Thunderbird was close to the pin for Cee Flight with a lie 32-10 away.

CHAMPIONSHIP FLIGHT

Duke Okata, TF	39 35-8—66
George Yamagata, TF	39 38-9—68
F. Hatanaka, AF	40 37-9—68

Dick Izuno TF 69, S. Suetani TB 69, Chuck Hirata TF 70, Babe Nomura TF 70, G. Azuma SD 71, Henry Aihara OC 71, Y. Matsumoto W 72, R. Nakagawa SC 72, R. Suzukawa TF 72, F. Onishi TN 72, George Wada TN 72, K. Yoshioka EP 72, T. Kurumada SC 72.

AYE FLIGHT

Al Tengan, TF	44 33-11—66
Sat Nitta, OC	39 38-10—67
Lefty Uno, TF	41 38-11—68

R. Obazawa B 70, Bob Fukuhara K 70, Sus Takeshita TF 70, Wally Ige TF 71, George Inouye AF 71, Shur PF 71, P. Tsukahara TN Bob Uragami LB 71, G. Ajioka AF 71, Dick Takeshita TF 71.

BEE FLIGHT

Chisato Kubo, AF	40 41-12—69
Jim Araki, TB	83-14—69

B. Nakamura AF 70, H. Kuwanoe TN 70, K. Sugimoto AF 70, K. Hazama AF 71, E. Fujimoto EP 71, S. Matsuno SC 71, S. Mizukami AF 72, Kaz Shimizu TF 72, Y. Tatsumi LB 72, P. Kishida W 72, Wally Nagata TF 72.

CEE FLIGHT

F. Uyematsu, SC	43 41-16—68
R. Osumi, OC	46 39-17—68

G. Oura MF 70, B. Matsuoka TB 70, H. Yamada AF 71, A. Abe EP 71, T. Kaneko TF 71, J. Kawata MF 71, H. Kiriu MF 72, J. Nakayama TF 72.

TOP-FLITE Invitation

8 — Friday, May 10, 1963 *CROSSROADS
210 S. San Pedro Street Los Angeles, California

SPORTS

Top Flite Invitational Next SCNGA Tournament on Schedule for May 26th

The current lull in the Southern California Nisei Golf Association tournament schedule is being filled by regular Sabbath club play with the popular Top Flite Invitational slated for the spotlight come May 26.

Haven't heard from any of the TF moguls concerning the upcoming Rio Hondo renewal but it is hoped the entry blanks for the tourney have been printed and distributed to member clubs (are you reading Tatsumi?) The 26th isn't a helluva long way off no matter how you look at the calendar.

Secondly, we were asked to check on the '63 tournament sked (which appears weekly below) by secretary Tosh Hayakawa. The date in question is the Nisei Week Tournament at Montebello. It's tentatively slated as August 25 but what with NW supposedly concluding on Sunday, Aug. 18, the latter date apparently should be the tourney choice.

If this writer can't verify, someone had better call NW Chairman Soichi Fukui for exact information inasmuch as the Montebello boys will have to contract for the course.

(We're informed the Senior tourney has been switched to August 18 but that the SCNGA renewal will remain as slated. More on this following a meeting which will be held Monday).

Inter-Club

A couple of the old time SCNGA clubs (and two of the largest today) renewed their inter-club rivalry at Rio Hondo and Montebello CCs.

Max Flite and Top Flite are currently engaged in a head-to-head 36-hole vendetta with the insurgent Max Fliters surprisingly in the lead in both divisions, Championship and Aye flights.

A fine turnout of 83 are engaged, with 44 in the Ayes.

Hank Yonemoto and Wahoo Matsumura are currently leading the upper bracket boys with 66 efforts posted at the "easier" Rio Hondo layout. Both MFers are 10 handicappers.

Despite their 76 gross count, they are far from alone as there is a three-way tie in the 67 slot and another duo at 68.

Top Fliters Kaz Shimizu and Mas Miyamoto are joined by Don "I Don't Shout" Doyle at 67 while Norm Kitahara (MF) and D. Takeshita (TF) are in a contending position with 68s. Far from out of the running is another pair of TF boys, Al Tengan and Dick Izuno (did we say boys?), both with 69s.

-:- Announcement -:-

SCNGA meeting will be held Monday, May 13, to take care of Top Flite Invitational entries, Sun Bldg., 7:30 p.m.

Championship Pairings
Montebello — 5:30 a.m.

1. J. Kato - L. Uno - Y. Shimizu - D. Doyle
2. R. Nagao - L. Aihara - G. Aratani - J. Maeshiro - D. Ogata.
3. E. Nagao - B. Nomura - T. Bessho - F. Funakoshi - G. Yamagata.
4. T. Kitaoka - L. Nakayama - D. Mizukami - H. Yamagata - C. Miyamoto.
5. M. Sewaki - K. Kuratani - S. Shinoda - H. Higashi - R. Suzukawa.
6. S. Yamashita - G. Mizuno - B. Katow - C. Hirata - B. Motoi.
7. N. Kitahara - A. Tengan - M. Miyamoto - E. Kato - D. Takeshita.
8. H. Yonemoto - D. Izuno - M. Matsumura - K. Shimizu.

The Aye Flighters, after their opening action at Montebello, will move over to Rio Hondo this Sunday.

Current leaders are again proud Max Fliters but the two are far from having the affair sewed up.

Leading with 71s are George Oura and Mickey Shinoda. Mickey, a 16, had the "best" count of the day, an 87, while Oura was happy to find himself in a deadlock for the lead after an nondescript 88.

Two shots back at 73 are Hiro Kiriu (88-15), John Kawata (88-15), Max Flites, and H. Ishii (88-15). Another step back and its Hide Muraoka threatening to break precedent and land in the money for the first time since Ben Hogan retired with a 90-16—74. At 75 are Mike Kawaguchi (87-12) and Norm Kitaoka (91-16) while F. Nagai is still to be reckoned with as a result of his 89-13—76.

Aye Flight
Rio Hondo — 6:00 a.m.

1. H. Hishiki - H. Muraoka - F. Matsumoto - D. Numamoto
2. E. Ysa - B. Miyamoto - B. Nakasone - K. Hochi - M. Nishida
3. T. Matsumura - T. Ochiai - M. Narahara - H. Kinoshita - G. Nakatsuka.

(Contniued from page 8)

SCNGA 1963 TOURNAMENT SKED

May 26—Top Flite Invitational—Rio Hondo
June 9—SCNGA Ojai Tournament—Ojai Valley
July 28—San Diego Invitational—Torrey Pines
Aug. 11—Senior SCNGA Tournament—Rio Hondo
Aug. 25—Nisei Week Tournament—Montebello
SCNGA 36-hole Championship—Coronado Island
(Date to be announced at a later date)
Calif. State Nisei Championship—Pebble Beach
(Date to be announced at a later date)
October - November - December dates open

mamoto 12 (TF), T. Kamei 13 (SC), M. Nitta 13 (OC), D. Arakaki 12 (EP).

way to an 80-10—70 on that date. Ed Kato (78-7—71) was a tight runner-up.

---

8 — Friday, May 17, 1963 *CROSSROADS
210 S. San Pedro Street Los Angeles, California

SPORTS

Fine Turnout of 237 Registers for Rio Honda Country (Sic) Club Play

The always popular Top Flite Invitational continues to reign as the top draw amongst SCNGAers as 237 swingers have decided to take a fling at the 1963 renewal which will be held Sunday, May 26, at Rio Hondo Country Club.

Despite reports and beliefs to the contrary, TF officials have emphatically stated that Rio Hondo is not surreptitiously being transformed into farming land under the noses of the golfers.

It is apparent this rumor began during the past week when Sunday golfers hitting fairway woods and irons began spraying more than grass divots in their follow throughs. The olfactory senses were especially sensitive when one found himself in the rough where it also was a little wet.

In plain, simple English, the fertilizing program has been consumated (it says here) and swingers playing the Rio course should take a shower after 18 holes anyway. whether they want to or not.

★

Top Flighters are reminded that an important club meeting will be held following play this Sunday. Members will receive instructions and information concerning individual assignments for the tourney.

Further along the tourney sked, Tournament Co-chairman Yas Tatsumi reports entry cards for the upcoming SCNGA Ojai Tournament at Ojai Valley are now being printed and are expected to be mailed to all club tourney chairmen by the end of the week.

The Ojai go will be held June 9 so start making your plans now.

The SCNGA Senior tournament has officially been rescheduled for Sunday, Aug. 18, the site remaining Rio Hondo. And despite the conclusion of Nisei Week a week earlier, the SCNGA board has decreed that the NW tourney will remain as scheduled, Sunday, Aug. 25.

Yet another change involves the 36-hole SCNGA championships. Previously announced as a Coronado Island affair, it is now being shipped inland instead of across the ferry and will be staged at the new Cottonwood course near El Cajon. (At least that's what we've heard via the grapevine). Confirmation will follow . . . I hope.

★

El Patio

Sunday the EP boys held their Second Annual Three and Four Club Tournament at Whittier Narrows Eleven and under being required to play with three clubs and 12 handis and over allowed one additional stick.

Unlike the runaway victory posted by Kats Yoshioka last year (he shot a scratch 73 with only a 4-wood, 8-iron and putter), this year's renewal was a rat race all the way with Fumiko Kinoshita finally holding sway by a slim stroke.

Firing with a 3-wood, 7-iron and putter, Fumio put together a 39-41 (10) - 70. Right behind him was Frank Sera with a 48-40 (17) -71. Sera used a 3-wood, 5 and 8 iron and putter.

Next in line and in contention all the way was a trio tied at 72 nets. Al Keimi (12), Joji Shimabukuro (16) and Dan Fujimoto (13). Sixth place went to Henry Kushita with 93-20—73. The last prize positions were taken by Dave Adakaki (13) and ex-champ Yoshioka (6) with 75s.

As might be expected, varied opinions were voiced following the tourney. Some of the boys were thinking about selling half their clubs, realizing no need fo rthem . . . while others were merely saying "let's abolish the whole stinking tourney from the schedule."

★

Par Flite

Par Fliters held their Partner Best Ball Medal Tournament May 8 and when all the results were in, a three-way tie for first cropped up.

Taking home an equal share of the $10 each were the duos of Dr. Water Sasaki-John Gardner, Dr. Ben Tamaki-Dr. Steve Yokoyama, and John Sakata-Dr. Arthur Hahn. They all netted 65s.

Close behind in the 77 bracket were George Yamada-Art Shur and Dr. Ken Sakaida and Willie Hahn. Happiest turnout was for Fred Nakawatase and Sam Matsuhima who won the "second from the highest net" prize of two golf balls apiece with a net 69 (that's bad?).

★

Inter-Club

Max Flite showed their heels to the better-heeled, comparatively "blue-blooded" Top Fliters in their 36-hole inter-club competition.

Mike "Wahoo" Matsumura, Max Flite's answer to the man from outer space, made good his mid-week pledge of winning the championship flight. The 10 handicapper was the only one able to crack the 80 barrier both weeks. "Wahoo" came back with the day's

SCNGA 1963 TOURNAMENT SKED

May 26—Top Flite Invitational—Rio Hondo
June 9—SCNGA Ojai Tournament—Ojai Valley
July 28—San Diego Invitational—Torrey Pines
Aug. 11—Senior SCNGA Tournament—Rio Hondo
Aug. 25—Nisei Week Tournament—Montebello
SCNGA 36-hole Championship—Coronado Island
(Date to be announced at a later date)
Calif. State Nisei Championship—Pebble Beach
(Date to be announced at a later date)
October - November - December dates open

15, was 88-83. MSers took the next four spots. Mickey Shinoda, Hiro Kiriu and Nob Kitaoka followed by Frank Nagai.

Pairings for

A total of 236 golfers will vi in four flights of competition a the Rio Hondo Country Club o Sunday, May 26, in the Top Flit Invitational tournament.

The foursomes are:

CEE FLIGHT

5:30—F. Horiguchi MF 23, K. Hoch MF 22, B. Matsuoka TB 20, H. Nishin LB 20, H. Kushida EP 20.
5:37—S. Shimizu MF 21, A. Abe EP 20 A. Shiota TN 20, T. Inouye MF 19, Hatanaka TB 19.
5:44—L. Yamamoto TF 18, H. Sonod TB 18, W. Kamei K 18, S. Kishimoto WL 18, A. Kobata LB 18.
5:51—Miyamoto TF 18, A. Abe OC 18 D. Urata TB 18, C. Fujimoto EP 18, P Fields OC 18.
5:58—S. Kawanishi OC 18, S, Tanou TB 17, M. Asari LB 17, F. Sera EP 18 H. Yamada PF 17.
6:05—G. Oura MF 17, R. Osumi OC 17, J. Mihara TB 17, K. Nagamoto TF 16, F. Uyematsu SC 16.
6:12—H. Muraoka MF 17, M. Makishi TB 17, N. Babaoka MF 16, J. Niiro OC 17, D. Kawasaki AF 16.
6:19—M. Shimoda MF 17, G. Osumi OC 16, J. Shimabukuro EP 16, M. Fujimoto TF 15, B. Okumura TB 15.
6:26—H. Kiriu MF 16, T. Kaneko TF

Top Flite Invitational Starting Times

C FLIGHT

5:30 — F. Horiguchi, MF, 23*, K. Hochi, MF, 22*, B. Matsuoka, TB, 20; H. Nishino, LB, 20; H. Kushida, EP, 20.

Hankawa, WLA, 4*; K. Yoshioka, EP, 5; H. Yamagata, TF, 6.

8:11 — F. Ikeguchi, LB, 6*; H. Hankawa, WLA, 4*; K. Yoshioka,

---

the month, is Family Worship Sunday with families encouraged to come as a unit to worship. Miss Mae Tokunagawa will bring a short message for the children. At 7:30 we will have our month Cottage meeting at the home of Dr. and Mrs. Yonemoto in Covina.

Beginning Saturday, June 1, and each Saturday until June 22, the Holiness Youth Fellowship is having a Car Wash at the church to help defray their transportation expenses to Mount Hermon Christian Conference. Members and friends are encouraged to bring their cars for a wash or wax job to help the young people get to the conference.

Union Church

"Those Who Are Asleep" will be the sermon topic for the Rev. Howard N. Toriumi at the 11 a.m. worship service. A special candlelight memorial service will be held in memory of those who have entered into their glory during the past year.

Sunday School for all ages is at 9:30. Adult Bible Seminar will continue its series on Protestantism at 10 following Coffee Hour.

West Adams

The Rev. David Unoura has selected "A Day of Remembrance" for his sermon subject Sunday.

service and meeting. At 1:30 th Japanese service will have th Rev. Hirata at the pulpit. Also a the same hour the Obon Danc committee will hold a meeting.

Madame Hanayag Performs May 29

Madame Rokuka Hanayag classical dancer formerly with th Takarazuka Grand Theater i Osaka, will be in concert of Jap anese classical and folk dances a El Cid Concert Theater, 4212 Sun set blvd., Wednesday, May 29, a 8:30 p.m.

Koto and samisen solos and ac companiments for the dances wi be played by Madame Katsuchiy Kineya.

Background

Madame Hanayagi is a discip of the famous Rokuji Hanaya and is noted for her interpreta tions of male roles. In celebratio of her teacher's 61st birthday, Ma dame Hanayagi was chosen dance at the Takarazuka. She w then adopted and appointed b her mentor to represent the trad tional art of Rokuju Hanayagi i Tokyo and the United States.

Reservations for the progra can be made by calling NOrma dy 5-9551.

Golf News . . .

(Contniued from page 8)

13*; Y. Yoshida, OC, 13*; M. Kato, EP, 13.

10:38 — E. Yusa, TF, 13*; J. Matsuda, OC, 13*; G. Luke, LB, 13; H. Mayewaki, SC, 13; M. Mizushima, EP, 13.

10:45 — T. Ochiai, TF, 13; H. Nasu, OC, 13*; I. Kawakami, TN, 13*; K. Tatsumi, LB, 13; P. Kishida, W, 13.

10:52 — W. Nagata, TF, 14*; T. Saito, TN, 14*; P. Sakaguchi, OC, 14; T. Kitaoka. MF, 14.

10:59 — M. Narahara, TF, 14; E. Fujimoto, EP, 14; P. Hirata, W, 14*; K. Maruki, MF, 14*; R. Seki, PF, 14.

11:06 — W. Moriya, W, 13; L. Morimoto, TB, 13, P. Tsuda, LB, 13; T. Yanagi, AF, 14*; K. Iko, AF, 14.

11:13 — C. Saito, W, 14; H. Kim, TN, 14; S. Matsuo, SC, 14; J. Araki TB, 14*; B. Uragami, SC, 14*.

***Denotes cart reservations.**

LUXE HOME—near downtown Gardena, 3 bdrm, 2 baths, fireplace, built-in range and oven, intercom w/radio, F/A heat, service porch, wall-to-wall carpet, drapes, sliding glass walls, and many other features, over 5 years old but clean like new, asking only $21,950.

■ CUSTOM BUILT MERIT HOME—2 king size bdrms, huge family rm, 2 fireplaces, 2 baths, electric eye garage door opener, built-in dishwasher, range and oven and 100 other features fit for king, only $31,750.

■ YOU NAME IT! THIS HOME HAS EVERYTHING—3 bdrm, family rm, large den, swimming pool, patio, built-in range and oven, 2 baths, F/A heat, 3 sliding doors, sprinkler, 154th and near Western. $29,500.

■ 3 BDRMS & LARGE DETACHED RUMPUS ROOM—with stone fireplace, wall-to-wall carpet, drapes, large kitchen, in fine area. $18,450.

■ INCOME OR IN-LAW?—A delightful 2 bdrm and beautiful sunken den w/ fireplace, built-in range and oven, aquarium, stereo-tape recorder, plus attached 2 bdrm for income (rental $105 mo) or use as 4 bdrm and den home. Near our office. $22,950.

■ SPECIAL SPECIAL! 4.68 ACRES M-2 —one of the most strategically located CORNER in Gardena, size 310.46x665.-42. Asking only $250,000 but, owner must sell to settle estate. Will listen to any kind of intelligent offer. Call Mr. Nakajima for appointment to see today.

■ JUST LISTED MODERN 8 UNITS—In Torrance, near Harbor General Hospital, and Carson Shopping Center, 1 bdrm each, sprinkler, excellent rentals, only $57,500.

■ THIS IS NOT JUST ORDINARY DUPLEX—this is a most luxurious 3 bdrm with luxurious 2 bdrm for income, built-in range and oven, F/A heatings, 2 baths, expensive wall-to-wall carpet, drapes, patio, block fenced beautiful backyard, in fine area, only $39,500.

■ 8 UNITS MODERN IN FINE L.A. AREA—Near Harbor and Santa Monica Freeway, 3½ years old, real sharp, seldom a vacancy here. Only $65,000, see it today!

■ 2 BDRM FRAME IN ALTADENA—Fine quiet area, 50x150 lot, wall-to-wall carpet, patio, lots of fruit trees, fine investment, also perfect set-up for retiring Issei, etc. Only $13,250. 10% down or make offer with 20% down.

(AND 100 MORE GOOD LISTINGS)

MEMBER NATIONWIDE ELECTRONIC LISTING SERVICE (TELETYPE).

"DON" K.
NAKAJIMA, INC.
AND
THE DONN REALTY CO.

DEAL WITH CONFIDENCE. HONESTY AND SINCERITY IS OUR BUSINESS.

FA 1-3386 (anytime) DA 3-7545
TWX 213-327-1668

MAY 26th 1963

SPORTS

Bulky Field of 239 (?) Face Starter For Top Flite Invitational This Sunday

Min Yoshizaki, Top Notch's venerable tee artist, was a last-minute entry for the Top Flite Invitational Tournament and thus will be on hand to defend the laurels he garnered in the second annual renewal last year.

Yoshizaki made a shambles of the low gross competition last year when he posted a 69 sprinkled with four birdies along the way to "edge" Jerry Ross who had a 73. Joe Kishi is another former champ set to make it two-in-a-row as the Top Notcher carded a 66 net for the secondary award.

Paul Tsukahara, yet another Fox Hills habitue, has shaved off his handicap since his A Flight conquest last year, and will also be on hand. B and C Flight defending champs, Bob Ting of OC, and Kow Maruki of Max Flite, are apparently content with a single trophy as their names (via a quick glance at last week's screwed up pairings) are not discernable.

Top Fliters are busy bees making preparations for what they hope will be a humdinger of a tourney for all concerned . . . at last count, a total of 239 were entered but you never can tell these days.

★

SCNGA moguls have also requested that we make mention of the fact that the very popular Ojia alley Tournament will immediately follow the Rio Hondo dueling.

Slated for June 9 at Ojai CC, deadline for entries is a real quick Monday. May 27. Despite the more convenient method of distributing entry blanks to clubs, it is apparent some people are getting left out somewhere along the way. Because of this, if you get the paper in time, the entry blank is printed for your use.

(One of these days the absolute deadline date will be adhered by the SCNGA and perennial late-joiners will be left out in the cold — with a brand new ball, clubs, and no place to play.)

The 18-holer requires a $17 entry fee. As the invitation to enter reads, "you'll enjoy more Golf thrills at Ojai, a championship 18-hole exciting course with the country club atmosphere. Then, after you holeout, enjoy a genuine Bar-B-Que Steak Dinner served informally ranchstyle. What a Deal!"

★

Over at Western, the W boys concluded their lengthy 54-hole tourney with Aki Miwa an easy winner all the way. Aki posted a sub-par 207 to run away from runner-up Pete Hirata and his distant 215.

In the third slot was Glen Okano at 218 while a quartet was tied for fourth with 219s. They were Trip Tajiri, Chick Hiroshige, Pino Kishita and Richard Nimura.

As the Western rep apologized for not having more info and details concerning the play, he added that their handicap chairman Harry Shur hadn't been around lately. Can this be termed a spur?

OJAI Tournament Entry

Entry Fee: $17 -:- Deadline: May 27

CLUB.............................. MAY HANDICAP............

NAME ....

Address...

I would like to share electric cart....................

Mail application and entry fee to:

SCNGA, 114 S. San Pedro St. • Los Angeles 12

SPORTS

Barney 'Tai Ping' Kim Survives Playoff To Win Top Flite Invitational Tourney

Barney Kim, who might be considered the Billy Casper of the Oriental golfing fraternity, gave up his Tai Ping promotional work long enough to mix his shots like Cuddy Sark and water and stagger off the Rio Hondo course with a winning effort in the annual TF Invitational.

Playing unattached, the former Air Filter had to survive a sudden-death playoff with the ever-potent Duke Ogata of the host club for the low gross championship.

Ogata, with an 8 handicap, was relegated to winner of low net with Min Yoshizaki taking down the runner-up spot in the gross category with a 75.

Al Tengan made good use of his knowledge of the course to eke out a one stroke win over Sat Nitta in the Aye Flight while Air Fliter Chisato Kubo had to survice a sudden death playoff to win the Bee title from James Araki of T-Bird after both finished with 69s. Fran Uyematsu, who only recently took up the game, also engaged in a playoff before winning his initial SCNGA title in the Cees with a 68.

Duke Bogeys

In the feature bracket, Kim and Ogata carded identical nines of 39-35 to end up in a flatfooted tie. On the second overtime hole, Duke slipped to a bogey and handed the championship to Kim.

Duke was thus relegated to the top spot in the low net category, his 8 handicap giving him a 66, two ahead of fellow clubmen George Yamagata, Dick Izuno and Frank Hatanaka of Air Flite. Yamagata took down second money in still another playoff.

Min Yoshizaki of Top Notch was the low gross runner-up. He sizzled home in a par 34 back nine but an opening 41 killed whatever chance he had.

In his Aye Flight win, Al Tengan came from 'way back with a white-hot 33, one under backside, to squeeze past OC's Nitta who recorded steady rounds of 39-38. Lefty Uno was third with a 68.

Kubo, a 12, recorded a 40-41 (12)—69 and eliminated Araki on the 19th in their playoff. Uyematsu ousted OC's R. Osumi on the 19th also, after both came home in net 68s.

★

There were winners galore strewn all over the fairways.

In the closest to the pin competition, Max Flite's Yas Masuda lofted his shot 11' 7" away while James Isobe of Thunderbird was only 3' 1" shy of an ace. Al Morimoto and Harry Hashimoto made it a near Thunderbird sweep of this department as they won the awards in the Bee and Cee flights. Al was 4' 5" away while Harry was a distant 32' 10" but no one else was closer.

The newest SCNGA member club, Thunderbird, made its biggest impression ever in the prize listings as its four-man team also walked off with the recently-inaugurated SCNGA Team Competition during tournaments.

The quartet of Araki (69), Isobe (72), Frank Hatanaka (73) and Sharky Suetani (69) concluded play in 283 strokes to romp home an easy winner by 9 strokes. Brookside (Tomotani, Obazawa, Tamura and Fukuma) wound up second at 292 with Air Flite (R. Asato, W. Tamashiro, G. Ajioka and N. Saito) third at 293.

Top Flite (D. Izumo, H. Yamagata, Y. Tatsumi and H. Higashi) was fourth with 294 while Max Flite (E. Nagao, H. Yonemoto, E. Kato and N. Kitahara) was fifth with a 298 count. 299s were posted by Par Flite and Western.

★

Triple Birdie

The newest of the new SCNGA tournament innovations, the interesting "double and triple birdie" bonus prizes failed to come up with a winner Sunday.

Hank Aihara, Chuck Hirata, George Ige and Dick Izuno, all Championship Flighters, came up with 2 birds in a row but just failed to get the required three. Aihara and Hirata got theirs on 15 and 16 with Chuck rimming the cup on 17. Ige got two 3s in a row at 7 and 8 and missed by one roll of the ball for his 3rd.

Izuno got his birds on 8 and 9 but with a the 10th a par 3 effort, couldn't grab off the prize. Maruki, a "B" flighter, birdied 16 and needing only one more to "win," was a lousy 1 inch short.

★

CHAMPIONSHIP FLIGHT

Duke Okata, TF ....39 35-8—66
George Yamagata, TF ....39-38-9—68
F. Hatanaka, AF ....40 37-9—68

Dick Izumo TF 69, S. Suetani TB 69, Chuck Hirata TF 70, Babe Nomura TF 70, G. Azuma SD 71, Henry Aihara OC 71, Y. Matsumoto W 72, R. Nakagawa SC 72, R. Suzukawa TF 72, F. Onishi TN 72, George Wada TN 72,K. Yoshioka EP 72, T. Kurumada SC 72.

AYE FLIGHT

Al Tengan, TF ....44 33-11—66
Sat Nitta, OC ....39 38-10—67
Lefty Uno, TF ....41-38-11—68

R. Obazawa B 70, Bob Fukuhara K 70, Sus Takeshita TF 70, Wally Ige TF 71, George Inouye AF 71, Shur PF 71, P. Tsukahara TN Bob Uragami LB 71, G. Ajioka AF 71, Dick Takeshita TF 71.

BEE FLIGHT

Chisato Kubo, AF ....40 41-12—69
Jim Araki, TB ....83-14—69

B. Nakamura AF 70, H. Kuwanoe TN 70, K. Sugimoto AF 70, K. Hazama AF 71, E. Fujimoto EP 71, S. Matsuno SC 71, S. Mizukami AF 72, Kaz Shimizu TF 72, Y. Tatsumi LB 72, P. Kishida W 72, Wally Nagata TF 72.

CEE FLIGHT

F. Uyematsu, SC ....43 41-16—68
R. Osumi, OC ....46 39-17—68

G. Oura MF 70, B. Matsuoka TB 70, H. Yamada AF 71, A. Abe EP 71, T. Kaneko TF 71, J. Kawata MF 71, H. Kiriu MF 72, J. Nakayama TF 72.

SCNGA 1963 TOURNAMENT SKED

June 9—SCNGA Ojai Tournament—Ojai Valley
July 28—San Diego Invitational—Torrey Pines
Aug. 11—Senior SCNGA Tournament—Rio Hondo
Aug. 25—Nisei Week Tournament—Montebello
SCNGA 36-hole Championship—Coronado Island
(Date to be announced at a later date)
Calif. State Nisei Championship—Pebble Beach
(Date to be announced at a later date)

Barney Kim Bests Ogata In Sudden Death For TF Crown

Barney Kim, playing unattached, swept through a sudden death playoff with Duke Ogata and captured top honors in the annual Top Flite Invitational Tournament yesterday at Rio Hondo.

Kim and Top Flite's Ogata held identical 39-35-74 cards after regulation play, but when Ogata bogeyed the second overtime hole, Kim won the match handily. Ogata took low net honors while Min Yoshizaki's 75 earned runner-up low gross prize.

Following Ogata in the runner-up spot was George Yamagata of Top Flite who bested Frank Hatanaka in the first overtime hole.

Top Flite's Al Tengan fired a 1-under-par back nine to squeeze by highly improved Sat Nitta for Aye Flight honors. Lefty Uno was third.

C. Kubo of Air Flite downed J. Araki of Thunderbird at the 19th hole in a sudden death playoff for the Bee Flight trophy.

Fran Uyematsu, who started to swing the golf sticks for the first time six months ago, won his first tournament by capturing the Dee Flight. Fran, whose spouse Elsie is a Kamai contributor, had to do it the hard way by beating R. Osumi in a sudden death playoff on the 19th green.

Summary of results and winners of closest to pin prize of $25 are:

TOP FLITE INVITATIONAL
TOURNAMENT — MAY 26,1963

LOW GROSS WINNERS:

1. Barney Kim SC ... 39-35—74
2. Min Yoshizaki TN .. 41-34—75

Kim tied Duke Ogata and won sudden death playoff on 20th hole where Ogata bogeyed hole. Duke took low net honors.

LOW NET WINNERS:

Championship Flight:
1. Duke Ogata TF 39-35-74—8-66
2. Geo. Yamagata TF 39-38-77—9-68
Yamagata won playoff at 20th hole.
3. F. Hatanaka AF .. 40-37-77—9-68
4. Dick Izuno TF 77-9-68
S. Suetani TB 77-8-69
6. Chuck Hirata TF, Babe Nomura TF, 70
8. G. Azuma SD, H. Aihara OC, net 71
10. Y. Matsumoto W, R. Nakagawa SC, R. Suzukawa TF, F. Onishi TN, G. Wada TN, K. Yoshioka EP, T. Kurumada SC —net 72.
Closest to Pin: Y. Masuda MF 11'-7"

Aye Flight:
1. Al Tengan TF ....44-33-77—11-66
2. Sat Nitta OC .... 39-38-77—10-67
3. Lefty Uno TF .... 41-38-79—11-68
4. R. Obazawa B 81-11-70
Bob Fukuhara K 81-11-70
Sus Takeshita TF 81-11-70
7. Wally Ige TF, G. Inouye AF, A. Shur PF, P. Tsukahara TN, Bob Uragami LB, G. Ajioka AF, Dick Takeshita TF, net 71.
Closest to Pin: J. Isobe TB 3'-1"

Bee Flight:
1. C. Kubo AF .... 40-41-81—12-69
Kubo won sudden death playoff on 19th.
2. J. Araki TB 83-14-69
3. B. Nakamura AF 82-12-70
H. Kawanoe TB 83-13-70
K. Sugimoto AF 83-13-70
6. K. Hazama AF, E. Fujimoto EP, S. Matsuno SC—net 71
9. S. Mizukami AF, Kaz Shimizu TF, Y. Tatsumi LB, P. Kishida W, W. Nagata TF—net 72.
Closest to Pin: Al Morimoto TB 4'-5"

Cee Flight:
1. Fran Uyematsu SC 43-41-84—16-68
2. R. Osumi OC .... 46-39-85—17-68
3. G. Oura MF 87-17-70
4. B. Matsuoka TB 90-20-70
5. H. Yamada AF, A. Abe EP, T. Kaneko TF, J. Kawata MF—net 71
9. H. Kiriu MF, J. Nakayama TF—72.

Kim & Ogata cop honors in Top Flite Invitational

Barney Kim of So. Calif. Golf Assn. took low gross honors in the Top Flite Invitational golf tournament which drew 243 competitors Sunday in the Rio Hondo Country Club.

Kim and Duke Ogata of Top Flite tied with 74 cards and in the play-off, Kim won out on the 20th hole when Ogata bogeyed.

Ogata with his net 66 off of his gross 74 won low net honors in the Championship Flight. George Yamagata of Top Flite and F. Hatanaka of Air Flite tied for second with net 68s and Yamagata took the play-off on the 20th.

Y. Masuda of Max Flite won the closest to the pin contest with a 11-7 lie.

Aye Flight winner was Al Tengan of Top Flite with a net 66. Sat Nitta of Orange County was second with 67, followed by Lefty Uno of Top Flite with 68.

J. Isono of Thunderbird won the closest to the pin contest with a pitch 3-1 away.

Chisato Kubo of Air Flite and Jim Araki of Thunderbird tied for first in Bee Flight with net 69s and Kubo won the play-off on the 19th.

Al Morimoto of Thunderbird pitched to 4-5 to cop the closest to the pin contest for the Bee competitors.

F. Uyematsu of SCNGA and R. Sumi of Orange County deadlocked for first place in Cee Flight with net 68s.

H. Hashimoto of Thunderbird was close to the pin for Cee Flight with a lie 32-10 away.

CHAMPIONSHIP FLIGHT

Duke Okata, TF ....39 35-8—66
George Yamagata, TF ....39 38-9—68
F. Hatanaka, AF ....40 37-9—68

Dick Izuno TF 69, S. Suetani TB 69, Chuck Hirata TF 70, Babe Nomura TF 70, G. Azuma SD 71, Henry Aihara OC 71, Y. Matsumoto W 72, R. Nakagawa SC 72, R. Suzukawa TF 72, F. Onishi TN 72, George Wada TN 72, K. Yoshioka EP 72, T. Kurumada SC 72.

AYE FLIGHT

Al Tengan, TF ....44 33-11—66
Sat Nitta, OC ....39 38-10—67
Lefty Uno, TF ....41 38-11—68

R. Obazawa B 70, Bob Fukuhara K 70, Sus Takeshita TF 70, Wally Ige TF 71, George Inouye AF 71, Shur PF 71, P. Tsukahara TN Bob Uragami LB 71, G. Ajioka AF 71, Dick Takeshita TF 71.

BEE FLIGHT

Chisato Kubo, AF ....40 41-12—69
Jim Araki, TB ....83-14—69

B. Nakamura AF 70, H. Kuwanoe TN 70, K. Sugimoto AF 70, K. Hazama AF 71, E. Fujimoto EP 71, S. Matsuno SC 71, S. Mizukami AF 72, Kaz Shimizu TF 72, Y. Tatsumi LB 72, P. Kishida W 72, Wally Nagata TF 72.

CEE FLIGHT

F. Uyematsu, SC ....43 41-16—68
R. Osumi, OC ....46 39-17—68

G. Oura MF 70, B. Matsuoka TB 70, H. Yamada AF 71, A. Abe EP 71, T. Kaneko TF 71, J. Kawata MF 71, H. Kiriu MF 72, J. Nakayama TF 72.

OJAI VALLEY - JUNE 9th

8 — Friday, June 7, 1963 *CROSSROADS
210 S. San Pedro Street Los Angeles, California

SPORTS

81 Enter Annual Ojai Valley Tourney; John Endow's 64 Net Wins April Prize

A total of 81 SCNGA travelers was finally rounded up for the annual renewal of the Ojai 18-holer at Ojai Valley.

At entry closing time, it appeared the fun-filled jaunt had lost its initial glamour but the late-comers poured in and insured another successful coastal sojourn.

There will be forty-five swingers in the Championship Flight, breaking the field from the 11 handicap bracket on down to the 5s boasted by Western's Johnny Endow and Top Notcher Jerry Ross.

Thirty-six are bracketed in the Aye Flight, ranging from a trio of 12s to MF Tom Inouye's 19 and Don Iwata's question mark.

First Aye flight foursome will tee off at 7:30 with the final Championship flight group slated for a 9:42 beginning.

★

Johnny Endow, Western's best, was declared the winner of the low net prize of a dozen balls from the SCNGA for his sparkling 69-5—64 posted during the month of April.

Close on his heels was fellow clubmate Aki Niwa who had a 65 net on the strength of his 10 handicap. A veritable army of golfers were deadlocked in the three slot with 66s. They included Glenn Okano, still another Westerner, 69-3; Frank Hatakenaka, AF, 75-9; Shoji Fukuma, Br, 74-8; Al Toshima, Br, 80-14; Francis Aoyama, EP, 78-12; Nob Igauye, K, 78-12; Henry Aihara, OC, 74-8; George Ichien, OC, 79-13; John Uchimiya, OC, 75-9; Eau Kai Wong, OC, 78-12; Lefty Uno, TF, 77-11, Kay Obayashi, TN, 76-8; and Min Yoshizaki, 74-6. The latter two received "66" designations because of Fox Hills higher course rating.

The monthly handicap board, together with the SCNGA cabinet, checked monthly score cards and it was noted that many members are still using old course ratings and hurting their handicaps. Only in cases where the SCNGA handicaps are raised will changes be made so each member is advised to check for themselves.

A total of five penalties were assessed in April. Top Notch and members at large had two while Top Flite had one guilty member, a new SCNGA low for the year.

The next meeting will be held Monday, June 10, 7 p.m. at Rudi's, it was also announced. Representatives from Thunderbird, Western, El Patio, Orange County and Max Flite are expected to be present.

A general meeting of all 14 handicap chairmen is expected to be held in July or August so all SCNGA members are urged to advise their chairmen how to vote in case the subject of maximum handicap changes per year is brought up . . . and it more than likely will . . . or you wouldn't be warned now.

★

Ojai Foursomes

A-Flight

7:30—D. Ogata, TB, 18; Phillip Fields, OC, 18*; Tom Inouye, MF, 19; Don Iwata, SCNGA.

7:37—J. Shimabukuro, EP, 16; H. Muraoka, MF, 17*; C. Fujimoto, EP, 18*; Bob Fukuda, SCNGA, 18*.

7:44—Sam Tanase, TB, 17; Henry Yamada, PF, 17*; Frank Sera, EP, 17*; H. Kimoto, AF, 17.

7:51—B. Okumura, TB, 15; F. Uyematsu, SCNGA, 16* Chick Furuye, PF, 16*; Hiro Kiriu, MF, 16.

7:58—James Araki, TB, 14; Ed Fujimoto, EP, 14*; Tak Yanagi, AF, 14*; Kow Maruki, MF, 14*.

8:05—Art Kirita, B, 15*; T. Kato, OC, 15*; Ray Okuda, AF, 15*; Jack Yoshimi, TB, 15.

8:12—Sam Hirasawa, EP, 13*; C. Oka, OC, 15; Geo. Shimabukuro, AF, 14*; P. Hirata, W, 14*.

8:19—H. Mayewaki, SCNGA, 12; A. Chang, TB, 13; Dave Arakaki, EP, 13; Dan Fujimoto, EP, 13*.

8:26—F Misaki, SCNGA, 12; Ted Wakayama, AF, 12; Al Keimi, EP, 12; Lefty Morimoto, TB, 13.

★

Championship Flight

8:32—S. Takeshita, TF, 11; Francis Aoyama, EP, 11; *T. Wada, SCNGA, 11; *M. Iriye, TB, 11.

8:39—*J. Fujinaka; *G. Ajioka, AF, 11; *S. Iino, SCNGA, 11; *T. Tajiri, W, 11.

8:46—*R. Obazawa, BR, 11; L. Iriye, TB, 11; G. Uchimiya, OC, 11; *T. Asahina, W, 11.

8:55—*A. Niwa, W, 10; *M. Saito, AF, 10; *M. Tanaka, SCNGA, 11; *P. Tsukahara, TN, 10.

9:00—*H. Yonemoto, MF, 10; *G. Inouye, AF, 10; *R. Nagao, MF, 11; *L. Aihara, TF, 10.

9:07—*H. Okino, W, 9; T. Ogawa, SCNGA, 9; *S. Nitta, OC, 10; *Tsuneo Tomatani, BR, 10.

9:14—*S. Tarumoto, TN, 9; *F. Onishi, TN, 9; R. Suzukawa, TF, 9; *Y. Matsuda, MF, 9.

9:21—*F. Hatakenaka, AF, 9; *J. Uyematsu, TN, 9; N. Kitahara, MF, 9; J. Uchimiya, OC, 9.

9:28—*D. Izuno, TF, 8; *J. Kobayashi, OC, 9; H. Yamagata, TF, 7; *T. Matsunaga, TN, 7.

9:35—*J. Kishi, TN, 8; *E. Nagao, MF, 8; *F. Funakoshi, MF, 8; *B. Nomura, TF, 9; M. Bessho, TN, 7.

9:42—*J. Ross, TN, 5; *J. Endow, W, 5; *T. Hayakawa, BR, 6; *D. Yamamoto, BR, 6.

*Denotes cart reservation.

SCNGA 1963 TOURNAMENT SKED

June 9—SCNGA Ojai Tournament—Ojai Valley
July 28—San Diego Invitational—Torrey Pines
Aug. 11—Senior SCNGA Tournament—Rio Hondo
Aug. 25—Nisei Week Tournament—Montebello
SCNGA 36-hole Championship—Coronado Island
(Date to be announced at a later date)
Calif. State Nisei Championship—Pebble Beach
(Date to be announced at a later date)

SCNGA golfers trek to Ojai

A total of 81 golfers, competing in Championship and Aye flights, will vie over 18 holes of medal play on Sunday in the So. Calif. Nisei Golf Association's Ojai tournament.

Forty-five are entered in the Championship Flight and 36 in Aye Flight.

The pairings and starting times are:

AYE FLIGHT

7:30—D. Ogata 1B 18, P. Fields OC 18, T. Inouye MF 19, D. Iwata SC 19.

7:37—J. Shimabukuro EP 16, N. Muraoka MF 17, C. Fujimoto EP 18, B. Fukuda SC 18.

7:42—S. Tanoue TB 17, H. Yamada PF 17, F. Sera EP 17, H. Kimoto AF 17.

7:51—B. Okumura TB 15, F. Uyematsu SC 16, C. Furuye PF 16, H. Kiriu MF 16.

7:58—J. Araki TB 14, E. Fujimoto EP 14, T. Yanagi AF 14, K. Maruki MF 14.

8:05—A. Kirita B 15, T. Kato OC 15, R. Okuda AF 15, J. Yoshimi TB 15.

8:12—S. Hirasawa EP 13, C. Oka OC 15, G. Shimabukuro AF 14, P. Hirata W 14.

8:19—H. Mayewaki SC 13, A. Ching TB 13, D. Arakaki EP 13, D. Fujimoto EP 13.

8:26—F. Misaki SC 12, T. Wakayama AF 12, A. Keimi EP 12, L. Morimoto TB 13.

CHAMPIONSHIP FLIGHT

8:32—S. Takeshita TF 11, F. Aoyam EP 11, T. Wada SC 11, M. Iriye TB 11.

8:39—J. Fujinaka, G. Ajioka AF 11, Iino SC 11, T. Tajiri W 11.

8:46—R. Obazawa B 11, L. Iriye TB 11, G. Uchimiya OC 11, T. Asahina W 11.

8:53—A. Niwa W 10, M. Saito AF 10, M. Tanaka SC 11, P. Tsukahara TN 10.

9:00—H. Yonemoto MF 10, G. Inouye AF 10, R. Nagao MF 11, L. Aihara TF 10.

9:07—H. Okino W 9, T. Ogawa SC 9, S. Nitta OC 10, T. Tomatani B 10.

9:14—S. Tarumoto TN 9, F. Onishi TN 9, R. Suzukawa TF 9, Y. Matsuda MF 9.

9:21—F. Hatakenaka AF 9, J. Uyematsu TN 9, N. Kitahara MF 9, J. Uchimiya OC 9.

9:28—D. Izumo TF 8, J. Kobayashi OC 9, H. Yamagata TF 7, M. Bessho TN 7.

9:35—J. Kishi TN 8, E. Nagao MF 8, F. Funakoshi MF 8, B. Nomura TF 9, T. Matsunaga TN 7.

9:42—J. Ross TN 5, J. Endow W 5, T. Hayakawa B 6, D. Yamamoto B 6.

Legend: TB—Thunderbird, OC—Orange County, MF—Max Flite, SC—So. Calif. Nisei Golf Association, EP—El Patio, AF—Air Flite, B—Brookside, W—Western, TF—Top Flite, TN—Top Notch.

SCNGA Linkfest Slated For Ojai

A field of 80 divoters will make the trek Sunday to the Ojai Country Club in Ojai in a SCNGA sanctioned medal tournament.

Aye Flight players, 36 strong, are due to lead things off at 7:30 a.m., while 44 players will vie for honors in the Championship Flight.

PAIRINGS SCNGA OJAI TOURNAMENT
Sunday, June 9, 1963
Championship Flight

8:32 S. Takeshita TF 11, F. Aoyama EP 11, T. WADA SC 11, M. Iriye TB 11.

8:39 J. Fujinaka TN 11, G. Ajioka AF 11, S Iino SC 11, T. Tajiri W 11;

8:46 R. Obazawa BR 11, L. Iriye TB 11, G. Uchiyama OC 11, T. Asahina W 11;

8:53 A. Niwa W 10, M. Saito AF 10, M. Tanaka SC 11, P. Tsukahara TN 10;

9:00 H Yonemoto MF 10, G. Inouye AF 10, R. Nagao MF 11, L. Aihara TF 10.

9:07 H. Okino W 9, T. Ogawa SC 9, S. Nitta OC 10, T. Tomotani BR 10;

9:14 S. Tarumoto TN 9, F Onishi TN 9, R. Suzukawa TF 9, Y. Matsuda 9;

9:21 F. Hatanaka AF 9, J. Uyematsu TN 9, N Kitahara MF 9, J. Uchimya OC 9;

9:28 D. Izuno TF 8, J. Kobayashi OC 9, H Yamagata TF 7, M. Bessho TN 7;

9:35 J. Kishi TN 8, E. Nagao MF 8, F. Funakoshi MF 8, B. Nomura TF 9, T. Matsunaga TN 7;

9:42 J. Ross TN 5, J. Endow W 5, T. Hayakawa BR 6, D Yamamoto.

Aye Flight

7:30 D. Ogata TB 18, P. Fields OC 18, T. Inouye MF 19, D. Iwata SC;

7:37 J. Shimabukuro H. Muraoka MF 17, C. Fujimoto EP 18, Bob Fukuda SC 18:

7:44 S. Tanoue TB 17, H Yamada PF 17, F. Sera EP 17, H. Kimoto AF 17;

7:51 B. Okumura TB 15, F. Uyematsu SC 16, C. Furuye PF 16, H. Kiriu MF 16;

7:58 J. Araki TB 14, E Fujimoto EP 14, T. Yanagi AF 14, K. Maruki MF 14;

8:05 A. Kirita BR 15, T. Kato OC 15, R. Okuda AF 15, J. Yoshimi TB 15;

8:12 S. Hirakawa EP 13, C Oka OC 15, G. Shimabukuro AF 14, P. Hirata W 14:

8:19 H. Mayekawa SC 13, A. Ching TB 13 D. Arakaki EP 13, D. Fujimoto EP 13:

8:26 F. Misaki SC 12, T Wakayama AF 12, A. Keimi EP 12, L. Morimoto TB 13.

Endo Captures Top Honors In SCNGA Tournament At Ojai

Johnny Endo, one of Southland's top Nisei golfers, virtually breezed through to an impressive 35-40-75 round to capture top honors in the SCNGA-sponsored Ojai Tournament yesterday at Ojai.

Sporting a 5-handicap, he barely nosed out Tom Kurumada by one stroke. Endo is a Western member.

A. Niwa of Western captured net honors in the Championship Flight, nosing out Joe Fujinaka by a one-stroke margin.

In the Aye Flight, D. Iwata won a playoff from H. Yamada after both players tied at net 67 in regulation play. Both players outdistanced the runner-ups by 4 strokes.

RESULTS OF SCNGA TOURNAMENT AT OJAI COUNTRY CLUB — JUNE 9, 1963

LOW GROSS WINNER

JOHNNY ENDO Western	35-40-75

LOW NET WINNERS

CHAMPIONSHIP FLIGHT:

1. A. Niwa W	78-10—68
2. Joe Fujinaka SC	80-11—69
3. Tom Kurumada SC	76- 5—71
M Tanaka SC	82-11—71
F. Aoyama EP	82-11—71

6. J. Uchimiya OC, J. Ross TN—net 72.
8. Ed Nagao MF, Henry Yamagata TF, R Obazawa, tie —net 73.

AYE FLIGHT:

1. D. Iwata SC	86-19-67
2. H. Yamada PF	84-17-67
3. F. Uyematsu SC	87-16-71
S. Hirasawa EP	84-13-71
Al Keimi EP	83-12-71

6. F Horiguchi, MF, C. Fujimoto—72.
8. G. Shimabukuro AF, F. Misaki SC, J. Yoshimi TB, J. Kirita BR—net 73.

score.

Championship Flight winner was A. Niwa of Western Golf Club with a net 68. He was one stroke better than Joe Fujinaka of SCNGA with a net 69.

In Aye Flight competition, D. Iwata of SCNGA and M. Yamada of Par Flite tied for first place with net 67.

LOW GROSS

John Endow, W	35-40—75

CHAMPIONSHIP FLIGHT

A. Miwa, W	78-10—68
J. Fujinaka, SCNGA	80-11—69

T. Kurumada SCNGA 76-5—71, M. Tanaka SCNGA 82-11—71, F. Aoyama EP 82-11—71, J. Uchimiya OC 81-9—72, J. Ross TN 77-5—72, E. Nagao MF 81-8—73, H. Yamagata TF 79-6—73, R. Obazawa TF 84-11—73.

AYE FLIGHT

D. Iwata, SCNGA	86-19—67
M. Yamada, PF	84-17—67

F. Uyematsu SCNGA 87-16—71, S. Hirasawa EP 84-13—71, A. Keimi EP 83-12—71, F. Horiguchi MF 95-23—72, C. Fujimoto EP 90-18—72, G. Shimabukuro AF 87-14—73, F. Misaki SCNGA 85-12—73, J. Yoshimi TB 88-15—73, A. Kirita B 88-15—73.

---

8 — Friday, June 14, 1963 *CROSSROADS
210 S. San Pedro Street Los Angeles, California

SPORTS

John Endow Cops Ojai Tourney With 75; Disqualification Occurs in Ayes

Johnny Endow, possibly the finest southpaw golfer in captivity, belied the "crazy portsider" tab at Ojai Sunday as he banged his way to 75 and low gross honors. Firing a potent even par 35 on the front side, the Western representative experienced his woes coming "in" but managed to hang on to outfinish Tom Kurumada.

Western boys found the 35-36 Ojai layout to their liking as Endow's running mate, Aki Niwa, posted a 78 to go with his 10 handicap for the top spot in the low net bracket. Close on his heels in the runner-up spot was Joe Fujinaka, an associate member.

Aye Flight

In the Aye Flight, a bit of a mix-up occurred with the final reckoning undecided until after the traveling troupe returned home.

Don Iwata, a new associate member, scraped together a surprisingly fine 86 and then the stuff hit the fan.

As noted in last week's golf column, we pointed out that the Aye Flight ranged from "a trio of 12s to MF Tom Inouye's 19 and Don Iwata's question mark."

Officially, Iwata entered as a 19 handicap, making his net 67 good for a tie with another SCNGA newcomer, Par Flite's Hank Yamada 84-17-67). In the ensuing playoff, Iwata emerged the "victor."

No Scores

Iwata was found not to have had the minimum 25 scores on file with the handicap board, thus being disqualified from the first prize trophy. The SCNGA moguls, not wishing to knock out a newcomer altogether on a technicality, then decreed that Yamada would be elevated to the top spot while allowing Iwata to retain the runner-up position.

Complete list of prize winners:

Low Gross

Johnny Endow, W.	35-40—75

Low Net

Championship Flight

1. A. Niwa, W	78-10—68
2. J. Fpjinaka, SC	80-11—69
3. T. Kuramada, SC	76- 5—71
M. Tanaka, SC	82-11—71
F. Aoyama, EP	82-11—71
6. J. Uchimiya, OC	81- 9—72
Jerry Ross, TN	77- 5—72
8. E. Nagao, MF	81- 8—73
H. Yamagata, TF	79- 6—73
R. Obazawa, Br	84-11—73

Aye Flight

1. Hank Yamada, PF	84-17—67
2. *Don Iwata, SC	86-19—67
3. F. Uyematsu, SC	87-16—71
S. Hirasawa, EP	84-13→71
A. Keimi, EP	83-12—71
6. F. Horiguchi, MF	95-23—72
C. Fujimoto, EP	90-18—72
8. G. Shimabukuro, AF	87-14—73
F. Misaki, SC	85-12—73
J. Yoshimi, TB	88-15—73
A. Kirita, Br	88-15—73

★

Kurumada, a late entrant, set "all the pace" as they say around the race track. Despite two horrendous out-of-bounds, Kurumada was able to maintain his composure (as always) and filed his 76 as Endow was two foursomes behind in the final group of the day.

Endow, playing his best golf lately, sizzled to an even par 35 going out and appeared a shoo-in. As it turned out, his early lead was every bit required as John staggered home in 40 strokes and a nose win.

Produce Play

Fred Ikeguchi and George Mikawa combined to win the low handicap division of the Produce Golf Association's partner best ball play at Alondra during Wednesday, June 5, play. SCNGA prexy Joe Kishi and Tom Matsunaga parlayed their talents for the runner-up spot with Jim Yokoyama and Charles Lee grabbing the third spot.

In the high handicap flight, Tom Kurumada and Ted Asato were the winners. (How they qualified for the "high" bracket is the mystery of the week.)

Trout Plentiful At Crowley Lake

There are still plenty of trout in Crowley Lake and there'll be more good angling before the July 31 windup of the three-month 1963 season.

Despite slow fishing last week because of wind and rain, the average catch to date has been 1½ to 2 pounds. Biggest fish checked in thus far this year has been a 6 lb. 15 oz. Brown caught by David Y. Uchida on opening day. Runner-up for "biggest" honors belongs to Mrs. George M. Honda. She reeled in a 6 lb. 10 oz. Brown June 1.

City-owned motorboats and boats are still plentiful and available throughout the remainder of the season. Reservations may be made by calling MA 4-5211, station 1515.

SCNGA 1963 TOURNAMENT SKED
June 9—SCNGA Ojai Tournament—Ojai Valley
July 28—San Diego Invitational—Torrey Pines
Aug. 11—Senior SCNGA Tournament—Rio Hondo
Aug. 25—Nisei Week Tournament—Montebello
SCNGA 36-hole Championship—Coronado Island
(Date to be announced at a later date)
Calif. State Nisei Championship—Pebble Beach
(Date to be announced at a later date)

JUNE - JULY - 1963

SPORTS

Only Two Penalties Recorded in May; Fukushima, Kinoshita, Cop Net Award

An all-time low of two penalties, one from Top Notch and one from the members-at-large, was recorded for the month of May, John Ty Saito, chairman of the SCNGA handicap board revealed this week.

And somewhat like a first-time father, ole John was passing out cigars to celebrate the occasion.

George Fukushima, the shimmering star of Crenshaw Square and Top Notch, shared the low net award for the month with El Patio's Fumio Kinoshita. George posted a 72-7 while Fumio came up with a 74-10. (As stated before, low net winners are determined by score and course played, explaining the score differentials.)

The Others

These two winning scores are equivalent to a net 61 at either Brookside or Huntington Beach, it was added, not to be knocking the Brookside or OC boys, just as a point of info.

Other fine scores were reported by George Egami (72-10) and Yas Mikuriya (76-14) of Brookside with net 62s. In the 63 bracket during May were Ray Obazawa (74-11) and Sho Nomurra (79-16), also of Brookside. Apparently the Pasadena swingers were really tearing up the old Rose Bowl sod last month.

The May meeting of the Handicap board at Rudi's was highlighted by the decision to give Don Iwata, a new associate member, the second place trophy of the Ojai tourney Aye flight. Dr. Henry Yamada of Par Flite was elevated into the winner's slot, despite the fact he lost in a playoff to Iwata.

Minimum Play

To eliminate any future occurance of this type, the Board emphasized (again) that a new member must play 25 games to establish an official handicap and to qualify for SCNGA play. A check of the records revealed Iwata had posted only 17 before entering the Ojai tourney.

The next meeting of the hard-working handicap crew will be held July 10, again at Rudi's Italian Inn. The chairman asked that handicap heads from Top Flite, Long Beach, Brookside and Kyodo remember to attend.

★

The Third Annual SCNGA Seniors tournament will be held on the final Sunday of the Nisei Week Festival, Aug. 18, from 11 a.m. at Rio Hondo. Four members of Top Flite have been named to co-chair the event this year.

They are George Nakatsuka, Frank Tsuchiya, Mas Narahara, and George Shimazu. The quartet is expected to meet shortly to discuss rules and prizes.

Anyone admitting to the age of 50 or over will be eligible to participate.

★

TF vs. TN

The two oldest and largest members of the SCNGA launch their annual vendetta this Sunday with a 36-holer over two weekends. Forty-five are engaged in the Championship Flight which opens up at Fox Hills from 5:30 a.m.

Over at Rio Hondo, 38 Aye Flighters will match strokes beginning at 5:45 a.m. On the 30th, the two flights will then switch courses.

The fours-and fivessomes:

Championship Flight
5:30 a.m.

Fox Hills, June 23—Rio Hondo, June 30:

1. B. Kato, 11, TF; W. Ige, 11; H. Uba, 9, TN; D. Mizukami, 11, TF.
2. J. Maeshiro, 10, TF; L. Aihara, 10, TF; G. Mizuno, 10, TF; S. Tarumoto, 8, TN.
3. L. Nakayama, 9, TF; J. Saito, 9, TF; B. Nomura, 9, TF; J. Kishi, 8, TN.
4. B. Moriyama, 11, TF; K. Shimizu, TF; J. Uyematsu, 9, TN; T. Uchizono, 9, TN.
5. C. Suzukawa, 11, TF; D. Takeshita, 11, TF; J. Naito, 8, TN; K. Osajima, 8, TN; S. Takeuchi, 10, TN.
6. L. Uno, 11, TF; S. Takeshita, 11, TF; P. Tsukahara, 10, TN; B. Morita, 10, TN.
7. R. Suzukawa, 10, TF; M. Miyamoto, 10, TF; J. Horikawa, 9, TN; F. Onishi, 9, TN.
8. G. Yamagata, 9, TF; G. Shimazu, 9, TF; G Wada, 8, TN; T. Matsunaga, 8, TN.
9. H. Yamagata, 7, TF; Y. Tatsumi, 7, TF; J. Ross, 5, TN; M. Yoshizaki, 6, TN.
10. D. Izuno, 8, TF; G. Aratani, 8, TF; N. Osajima, 7, TN; G. Fukushima, 7, TN.
11. C. Hirata, 9, TF; D. Ogata, 8, TF; K. Kuratani, 9, TF; K. Obayashi, 8, TN.

Aye Flight
5:45 a.m.

Rio Hondo, June 23—Fox Hills, June 30:

1. L. Yamamoto, 18, TF; B. Miyamoto, 18, TF; A. Shiota, 23, TN; K. Nagamoto, 17, TF; J. Nakayama, 16, TF.
2. M. Fujimoto, 16, TF; T. Kaneko, 15, TF; T. Fujimoto, 16, TN, F. Tsuchiya, 15, TF; G. Nakatasuka, 15, TF.
3. H. Ishii, 15, TF; T. Saito, 14, TN; M. Narahara, 14, TF; J. Kawakami, 14, TN; E. Yusa, 13, TF.
4. T. Ochiai, 13, TF; S. Hirashima, 14, TN; D. Numamoto, 13, TF;

(Continued on Page 6)

SCNGA 1963 TOURNAMENT SKED

July 28—San Diego Invitational—Torrey Pines
Aug. 18—Senior SCNGA Tournament—Rio Hondo
Aug. 25—Nisei Week Tournament—Montebello
SCNGA 36-hole Championship—Coronado Island
(Date to be announced at a later date)
Calif. State Nisei Championship—Pebble Beach
(Date to be announced at a later date)

members attend.

SCNGA Low Monthly Award Shared by Pair

Low net award for best scores during month of May for SCNGA players were recorded by George Fukushima of Top Flite (72-7) and Fumio Kinoshita of El Patio (72-7) whose scores are equivalent to net 61 at Brookside or Huntington Beach courses, Ty Saito, handicap chairman announced today.

Close behind the pair were several outstanding scores: George Egami (BR) 72-10 Yas Mikuriya (BR) 76-14 with net 62s. At net 63 were Ray Obazawa (BR) 74-11 and Sho Nomura (BR) 79-16. George Shimabukuro (AF) with a 78-14, net 64.

The committee also ruled to award Dr. Henry Yamada a first place trophy despite the fact he lost a playoff to Don Iwata. A rechek of the latter's handicap showed Iwata to be a 17 instead of 19.

Members-at-large are cautioned that 25 games must be played to establish a handicap for SCNGA play, Saito reminded.

The 3rd annual SCNGA Seniors Tournament will be held August 18, 11 a.m. at Rio Hondo and will be hosted by George Nakatsuka, Mas Narahara, Frank Tsuchiya and George Shimazu of Top Flite club, acting as co-chairmen.

Two penalties, historically a record low, was meted out for May.

Next meeting will be held July 10 at Rudi's with chairmen of Top Flite, Long Beach, Brookside and Kyodo requested to attend.

Tie for 1st by SCNGA golfers

George Fukushima of Top Notch with 72-7 and Fumio Kinoshita of El Patio with 72-7 were tied for low SCNGA net award for the month of May.

Close behind were George Egami of Brookside with 72-10, Yas Mikuriya of Brookside with 76-14 with net 62s. At net 63 were Ray Obazawa of Brookside with 74-11, Sho Nomura of Brookside with 79-16. George Shimabukuro of Air Flite was next with 78-14.

It was emphasized at the May meeting of the handicap board that members-at-large must play 25 games to establish a handicap.

Dr. Henry Yamada of Par Flite was first place winner in the low division at Ojai.

A new low of two penalties, one each from Top Notch and members-at-large, were recorded for the month of May.

It was announced that the third annual SCNGA Senior golf tournament will be on Aug. 18 at Rio Hondo. Host club is Top Flite and acting as co-chairmen will be George Nakatsuka, Frank Tsuchiya, Mas Narahara, and George Shimazu.

SCNGA Golfers Tie For First

George Fukushima of Top Notch with 72-7 and Fumio Kinoshita of El Patio with 72-7 were tied for low SCNGA net award for the month of May.

Close behind were George Egami of Brookside with 72-10, Yas Mikuriya of Brookside with 76-14 with net 62s. At net 63 were Ray Obazawa of Brookside with 74-11, Sho Nomura of Brookside with 79-16. George Shimabukuro of Air Flite was next with 78-14.

It was emphasized at the May meeting of the handicap board that members-at-large must play 25 games to establish a handicap.

Dr. Henry Yamada of Par Flite was first place winner in the low division at Ojai.

A new low of two penalties, one each from Top Notch and members-at-large, were recorded for the month of May.

It was announced that the third annual SCNGA Senior Golf Tournament will be on Aug. 18 at Rio Hondo. Host club is Top Flite and acting as co-chairmen will be George Nakatsuka, Frank Tsuchiya, Mas Narahara, and George Shimazu.

SPORTS

Top Flite Running Away with Match; Top Notch Announces New Member Plan

The Top Flite versus Top Notch club vendetta goes into its second and final Sunday of play with the former threatening to make a runaway of both Championship and Aye Flight competition.

At the halfway point, Top Fiters are not only leading the way but are holding down the runner-up positions as well.

George Mizuno, carding a 40-35 (10)—65, holds a slim one stroke leadin the Championship bracket while Tarzan Kaneko boasts a two stroke advantage in the Aye.

Mizuno whizzed through the back nine at Fox Hills in a one-under par 35 to roar into the midway lead. Clubmate George Shimazu, firing a steady 38-37 is in second with a 9 handicap and net 66. Right on their heels is yet another TFer, Jim Saito. His 39-37 (9) was good for 67.

The Others

The only threatening Top Notchers, who must now go to Rio Hondo and their adversaries' own home grounds, are Joe Kishi, George Fukushima and Kay Obayashi. Kishi (39-37) and Fukushima (39-36) are in a 4th place deadlock with TF Kaz Shimizu while Obayashi is in seventh, but only 4 off the pace.

At Rio Hondo, Tarzan carded identical nines of 40-40 to go with his 15 handicap and a 65. Making it a ner Top Flite sweep finds Jim Miyazaki in second with a 67 (42-37-12) and three of the four in a third-place tie are also Top Fliters. As it stands, only one of the top seven scorers acknowledges a Top Notch affiliation, he being Ted Fujimoto in the 68 bracket.

But with the Aye Flighters traveling to the tougher Fox Hills course this Sunday, it might be a different story.

The current leaders:

Championship Flight

1.	G. Mizuno TF	40-35 (10)—65
2.	G. Shimazu, TF	38-37 (9)—66
3.	Jim Saito, TF	39-37 (9)—67
4.	Joe Kishi, TN	39-37 (8)—68
	G.Fukushima,TN	39-36 (7)—69
	K. Shimizu, TF	41-38 (11)—68
7.	K. Obayashi, TN	39-38 (8)—69
8.	D. Mizukami, TF; R. Suzukawa, TF; J. Ross, TN; Henry Yamagata, TF; John Naito, TN, Paul Tsukahara, TN—Tie net 70.	

Aye Flight

1.	T. Kaneko, TF	40-40 (15)—65
2.	J. Miyazaki, TF	42-37 (12)—67
3.	Bob Matoi, TF	41-39 (12)—68
	Earl Yusa, TF	41-40 (13)—68
	M.Kawaguchi,TF	44-37 (13)—68
	T. Fujimoto, TN	44-41 (17)—68
7.	B. Miyamoto	47-40 (18)—69
8.	H. Higashi, Al Tengan, Jim Nakagawa, Frank Nagai, TF; Fred Ota and Bill Miyagi, TN—Tie net 70.	

Pairings for Aye Flight were not available at press time.

Pairings for June 30

1. W. Ige, TF, L. Uno, TF, J. Horikawa, TN, C. Suzukawa, TF, H. Uba, TN.
2. M. Miyamoto, TF, G. Yamagata, TF, K. Kuratani, TF, N. Osajima, TN, T. Uchizono, TN.
3. J. Maeshiro, TF, L. Aihara, TF, K Osajima, TN, S. Takeuchi, TF, S. Takeshita, TF.
4. B. Morita, TN, S. Tarumoto, TN, B. Moriyama, TF, G. Endo, TF, F Onishi, TN.
5. K. Yamahata, TN, J. Uematsu, TN, H. Yamagata, TF, L. Nakayama, TF, D. Mizukami, TF.
6. R. Suzukawa, TF, K. Shimizu, TF, M. Yoshizaki, TN, J. Naito, TN, P. Tsukahara, TN.
7. D. Izuno, TF, G. Shimazu, TF, J. Kishi, TN, J. Ross, TN, Y. Tatsumi, TF.
8. J. Saito, TF, G. Mizuno, TF, K. Obayashi, TN, G. Fukushima, TN, C. Hirata, TF.
9. B. Nomura, TF, D. Ogata, TF, B. Katow, TF, K. Yamato, TF.

★

Air Flite

Air Fliters are in the home stretch of their annual Summer 54-Hole Medal tourney at Alondra with a tough race in session after 36 holes were concluded Sunday.

Robert Asato and Mas Tanibata are currently deadlocked for the lead with 137s while Mas Goya is a mere stroke behind at 138.

Making it a battle royal is Fred Ishimoto, who finds time from his agency business to swing a club once in awhile, with a 139. Still in strong contention are Keiji Iko, Ken Hyosaka, Burt Nakamura, George Inouye, Warren Tamashiro, George Shimabukuro and Ken Kawasaki.

Iko is in at 140, only three off the pace while Hyosaka, Nakamura and Inouye are threatening at 141. Tamashiro is in the 142 bracket while the latter two trail at 143.

Asato is also leading in the race for the low gross championship. His rounds of 76-79 hold him in good stead to make it a double.

Top Notch

This corner has been informed of news that should be welcomed by some along the line.

Top Notch Golf Club announced there are openings for 12 new memebers. Opening its membership for the first time in its long history, Top Notch is looking for Sunday golfers **who play regularly.** It was emphasized that handicaps, whether low or high, do not matter but foursomes who wish to play together at the start are preferred.

Anyone or any group interested are asked to contact either Beach Morita (AX 4-2731) or Joe Ito (MA6-1830).

SCNGA 1963 TOURNAMENT SKED

July 28—San Diego Invitational—Torrey Pines
Aug. 18—Senior SCNGA Tournament—Rio Hondo
Aug. 25—Nisei Week Tournament—Montebello
SCNGA 36-hole Championship—Coronado Island
(Date to be announced at a later date)
Calif. State Nisei Championship—Pebble Beach
(Date to be announced at a later date)

OJAI VALLEY - JUNE 9th

---

8 — Friday, June 7, 1963 *CROSSROADS
210 S. San Pedro Street Los Angeles, California

SPORTS

81 Enter Annual Ojai Valley Tourney; John Endow's 64 Net Wins April Prize

A total of 81 SCNGA travelers was finally rounded up for the annual renewal of the Ojai 18-holer at Ojai Valley.

At entry closing time, it appeared the fun-filled jaunt had lost its initial glamour but the late-comers poured in and insured another successful coastal sojourn.

There will be forty-five swingers in the Championship Flight, breaking the field from the 11 handicap bracket on down to the 5s boasted by Western's Johnny Endow and Top Notcher Jerry Ross.

Thirty-six are bracketed in the Aye Flight, ranging from a trio of 12s to MF Tom Inouye's 19 and Don Iwata's question mark.

First Aye flight foursome will tee off at 7:30 with the final Championship flight group slated for a 9:42 beginning.

★

Johnny Endow, Western's best, was declared the winner of the low net prize of a dozen balls from the SCNGA for his sparkling 69-5—64 posted during the month of April.

Close on his heels was fellow clubmate Aki Niwa who had a 65 net on the strength of his 10 handicap. A veritable army of golfers were deadlocked in the three slot with 66s. They included Glenn Okano, still another Westerner, 69-3; Frank Hatakenaka, AF, 75-9; Shoji Fukuma, Br, 74-8; Al Toshima, Br, 80-14; Francis Aoyama, EP, 78-12; Nob Igauye, K, 78-12; Henry Aihara, OC, 74-8; George Ichien, OC, 79-13; John Uchimiya, OC, 75-9; Eau Kai Wong, OC, 78-12; Lefty Uno, TF, 77-11, Kay Obayashi, TN, 76-8; and Min Yoshizaki, 74-6. The latter two received "66" designations because of Fox Hills higher course rating.

The monthly handicap board, together with the SCNGA cabinet, checked monthly score cards and it was noted that many members are still using old course ratings and hurting their handicaps. Only in cases where the SCNGA handicaps are raised will changes be made so each member is advised to check for themselves.

A total of five penalties were assessed in April. Top Notch and members at large had two while Top Flite had one guilty member, a new SCNGA low for the year.

The next meeting will be held Monday, June 10, 7 p.m. at Rudi's, it was also announced. Representatives from Thunderbird, Western, El Patio, Orange County and Max Flite are expected to be present.

A general meeting of all 14 handicap chairmen is expected to be held in July or August so all SCNGA members are urged to advise their chairmen how to vote in case the subject of maximum handicap changes per year is brought up . . . and it more than likely will . . . or you wouldn't be warned now.

★

Ojai Foursomes

A-Flight

7:30—D. Ogata, TB, 18; Phillip Fields, OC, 18*; Tom Inouye, MF, 19; Don Iwata, SCNGA.

7:37—J. Shimabukuro, EP, 16; H. Muraoka, MF, 17*; C. Fujimoto, EP, 18*; Bob Fukuda, SCNGA, 18*.

7:44—Sam Tanase, TB, 17; Henry Yamada, PF, 17*; Frank Sera, EP, 17*; H. Kimoto, AF, 17.

7:51—B. Okumura, TB, 15; F. Uyematsu, SCNGA, 16* Chick Furuye, PF, 16*; Hiro Kiriu, MF, 16.

7:58—James Araki, TB, 14; Ed Fujimoto, EP, 14*; Tak Yanagi, AF, 14*; Kow Maruki, MF, 14*.

8:05—Art Kirita, B, 15*; T. Kato, OC, 15*; Ray Okuda, AF, 15*; Jack Yoshimi, TB, 15.

8:12—Sam Hirasawa, EP, 13*; C. Oka, OC, 15; Geo. Shimabukuro, AF, 14*; P. Hirata, W, 14*.

8:19—H. Mayewaki, SCNGA, 12; A. Chang, TB, 13; Dave Arakaki, EP, 13; Dan Fujimoto, EP, 13*.

8:26—F Misaki, SCNGA, 12; Ted Wakayama, AF, 12; Al Keimi, EP, 12; Lefty Morimoto, TB, 13.

★

Championship Flight

8:32—S. Takeshita, TF, 11; Francis Aoyama, EP, 11; *T. Wada, SCNGA, 11; *M. Iriye, TB, 11.

8:39—*J. Fujinaka; *G. Ajioka, AF, 11; *S. Iino, SCNGA, 11; *T. Tajiri, W, 11.

8:46—*R. Obazawa, BR, 11; L. Iriye, TB, 11; G. Uchimiya, OC, 11; *T. Asahina, W, 11.

8:55—*A. Niwa, W, 10; *M. Saito, AF, 10; *M. Tanaka, SCNGA, 11; *P. Tsukahara, TN, 10.

9:00—*H. Yonemoto, MF, 10; *G. Inouye, AF, 10; *R. Nagao, MF, 11; *L. Aihara, TF, 10.

9:07—*H. Okino, W, 9; T. Ogawa, SCNGA, 9; *S. Nitta, OC, 10; *Tsuneo Tomatani, BR, 10.

9:14—*S. Tarumoto, TN, 9; *F. Onishi, TN, 9; R. Suzukawa, TF, 9; *Y. Matsuda, MF, 9.

9:21—*F. Hatakenaka, AF, 9; *J. Uyematsu, TN, 9; N. Kitahara, MF, 9; J. Uchimiya, OC, 9.

9:28—*D. Izuno, TF, 8; *J. Kobayashi, OC, 9; H. Yamagata, TF, 7; *T. Matsunaga, TN, 7.

9:35—*J. Kishi, TN, 8; *E. Nagao, MF, 8; *F. Funakoshi, MF, 8; *B. Nomura, TF, 9; M. Bessho, TN, 7.

9:42—*J. Ross, TN, 5; *J. Endow, W, 5; *T. Hayakawa, BR, 6; *D. Yamamoto, BR, 6.

*Denotes cart reservation.

SCNGA 1963 TOURNAMENT SKED

June 9—SCNGA Ojai Tournament—Ojai Valley
July 28—San Diego Invitational—Torrey Pines
Aug. 11—Senior SCNGA Tournament—Rio Hondo
Aug. 25—Nisei Week Tournament—Montebello
SCNGA 36-hole Championship—Coronado Island
(Date to be announced at a later date)
Calif. State Nisei Championship—Pebble Beach
(Date to be announced at a later date)

SCNGA golfers trek to Ojai

A total of 81 golfers, competing in Championship and Aye flights, will vie over 18 holes of medal play on Sunday in the So. Calif. Nisei Golf Association's Ojai tournament.

Forty-five are entered in the Championship Flight and 36 in Aye Flight.

The pairings and starting times are:

AYE FLIGHT

7:30—D. Ogata 1B 18, P. Fields OC 18, T. Inouye MF 19, D. Iwata SC 19.

7:37—J. Shimabukuro EP 16, N. Muraoka MF 17, C. Fujimoto EP 18, B. Fukuda SC 18.

7:42—S. Tanoue TB 17, H. Yamada PF 17, F. Sera EP 17, H. Kimoto AF 17.

7:51—B. Okumura TB 15, F. Uyematsu SC 16, C. Furuye PF 16, H. Kiriu MF 16.

7:58—J. Araki TB 14, E. Fujimoto EP 14, T. Yanagi AF 14, K. Maruki MF 14.

8:05—A. Kirita B 15, T. Kato OC 15, R. Okuda AF 15, J. Yoshimi TB 15.

8:12—S. Hirasawa EP 13, C. Oka OC 15, G. Shimabukuro AF 14, P. Hirata W 14.

8:19—H. Mayewaki SC 13, A. Ching TB 13, D. Arakaki EP 13, D. Fujimoto EP 13.

8:26—F. Misaki SC 12, T. Wakayama AF 12, A. Keimi EP 12, L. Morimoto TB 13.

CHAMPIONSHIP FLIGHT

8:32—S. Takeshita TF 11, F. Aoyama EP 11, T. Wada SC 11, M. Iriye TB 11.

8:39—J. Fujinaka, G. Ajioka AF 11, S. Iino SC 11, T. Tajiri W 11.

8:46—R. Obazawa B 11, L. Iriye TB 11, G. Uchimiya OC 11, T. Asahina W 11.

8:53—A. Niwa W 10, M. Saito AF 10, M. Tanaka SC 11, P. Tsukahara TN 10.

9:00—H. Yonemoto MF 10, G. Inouye AF 10, R. Nagao MF 11, L. Aihara TF 10.

9:07—H. Okino W 9, T. Ogawa SC 9, S. Nitta OC 10, T. Tomatani B 10.

9:14—S. Tarumoto TN 9, F. Onishi TN 9, R. Suzukawa TF 9, Y. Matsuda MF 9.

9:21—F. Hatakenaka AF 9, J. Uyematsu TN 9, N. Kitahara MF 9, J. Uchimiya OC 9.

9:28—D. Izumo TF 8, J. Kobayashi OC 9, H. Yamagata TF 7, M. Bessho TN 7.

9:35—J. Kishi TN 8, E. Nagao MF 8, F. Funakoshi MF 8, B. Nomura TF 9, T. Matsunaga TN 7.

9:42—J. Ross TN 5, J. Endow W 5, T. Hayakawa B 6, D. Yamamoto B 6.

Legend: TB—Thunderbird, OC—Orange County, MF—Max Flite, SC—So. Calif. Nisei Golf Association, EP—El Patio, AF—Air Flite, B—Brookside, W—Western, TF—Top Flite, TN—Top Notch.

SCNGA Linkfest Slated For Ojai

A field of 80 divoters will make the trek Sunday to the Ojai Country Club in Ojai in a SCNGA sanctioned medal tournament.

Aye Flight players, 36 strong, are due to lead things off at 7:30 a.m., while 44 players will vie for honors in the Championship Flight.

PAIRINGS SCNGA OJAI TOURNAMENT
Sunday, June 9, 1963
Championship Flight

8:32 S. Takeshita TF 11, F. Aoyama EP 11, T. WADA SC 11, M. Iriye TB 11.

8:39 J. Fujinaka TN 11, G. Ajioka AF 11, S Iino SC 11, T. Tajiri W 11;

8:46 R. Obazawa BR 11, L. Iriye TB 11, G. Uchiyama OC 11, T. Asahina W 11;

8:53 A. Niwa W 10, M. Saito AF 10, M. Tanaka SC 11, P. Tsukahara TN 10;

9:00 H Yonemoto MF 10, G. Inouye AF 10, R. Nagao MF 11, L. Aihara TF 10.

9:07 H. Okino W 9, T. Ogawa SC 9, S. Nitta OC 10, T. Tomotani BR 10;

9:14 S. Tarumoto TN 9, F Onishi TN 9, R. Suzukawa TF 9, Y. Matsuda 9;

9:21 F. Hatanaka AF 9, J. Uyematsu TN 9, N Kitahara MF 9, J. Uchimya OC 9;

9:28 D. Izuno TF 8, J. Kobayashi OC 9, H Yamagata TF 7, M. Bessho TN 7;

9:35 J. Kishi TN 8, E. Nagao MF 8, F. Funakoshi MF 8, B. Nomura TF 9, T. Matsunaga TN 7;

9:42 J. Ross TN 5, J. Endow W 5, T. Hayakawa BR 6, D Yamamoto.

Aye Flight

7:30 D. Ogata TB 18, P. Fields OC 18, T. Inouye MF 19, D. Iwata SC;

7:37 J. Shimabukuro H. Muraoka MF 17, C. Fujimoto EP 18, Bob Fukuda SC 18;

7:44 S. Tanoue TB 17, H Yamada PF 17, F. Sera EP 17, H. Kimoto AF 17;

7:51 B. Okumura TB 15. F. Uyematsu SC 16, C. Furuye PF 16, H. Kiriu MF 16;

7:58 J. Araki TB 14, E Fujimoto EP 14, T. Yanagi AF 14, K. Maruki MF 14;

8:05 A. Kirita BR 15, T. Kato OC 15, R. Okuda AF 15, J. Yoshimi TB 15;

8:12 S. Hirakawa EP 13, C Oka OC 15, G. Shimabukuro AF 14, P. Hirata W 14;

8:19 H. Mayekawa SC 13, A. Ching TB 13 D. Arakaki EP 13, D. F[illegible]o EP 13;

8:26 F. Misaki SC [illegible] [illegible]ama AF 12, A. Keimi EP [illegible] TB 13.

Endo Captu
SCN

nos
stro
A.
honors
nosing
stroke
In the [illegible] ight, D. Iwa

各種団体で一齊利
パ市文化会館はぱっと
ジョッピング・センタ

新聞販賣事情視察の
[illegible]に東行
[illegible]で渡米した一行は桑港を經
昨朝十一時過ぎ來羅し、
ジェラトン・カエスト・ホ
テルに投宿した。

巴市文化會館ショッピング・
センターは[illegible]日中に落成
する豫定で會館は美觀を整
えて來る。どれは諸團體に
依り使用せられ、日本語學

日曜日は[illegible]時より柔道
[illegible]開始し

Endo, Niwa win in SCNGA golf

John Endow, out of Western Golf Club who carries a five handicap, won low gross honors in the So. Calif. Nisei Golf Association's 18 holes of medal play on Sunday at Ojai Country Club. He turned in a 35-40 card for a 75 score.

Championship Flight winner was A. Niwa of Western Golf Club with a net 68. He was one stroke better than Joe Fujinaka of SCNGA with a net 69.

In Aye Flight competition, D. Iwata of SCNGA and M. Yamada of Par Flite tied for first place with net 67.

LOW GROSS

John Endow, W ....35-40—75

CHAMPIONSHIP FLIGHT

A. Miwa, W ....78-10—68
J. Fujinaka, SCNGA ....80-11—69

T. Kurumada SCNGA 76-5—71, M. Tanaka SCNGA 82-11—71, F. Aoyama EP 82-11—71, J. Uchimiya OC 81-9—72, J. Ross TN 77-5—72, E. Nagao MF 81-8—73, H. Yamagata TF 79-6—73, R. Obazawa TF 84-11—73.

AYE FLIGHT

D. Iwata, SCNGA ....86-19—67
M. Yamada, PF ....84-17—67

F. Uyematsu SCNGA 87-16—71, S. Hirasawa EP 84-13—71, A. Keimi EP 83-12—71, F. Horiguchi MF 95-23—72, C. Fujimoto EP 90-18—72, G. Shimabukuro AF 87-14—73, F. Misaki SCNGA 85-12—73, J. Yoshimi TB 88-15—73, A. Kirita B 88-15—73.

---

8 — Friday, June 14, 1963 *CROSSROADS
210 S. San Pedro Street Los Angeles, California

SPORTS

John Endow Cops Ojai Tourney With 75; Disqualification Occurs in Ayes

Johnny Endow, possibly the finest southpaw golfer in captivity, belied the "crazy portsider" tab at Ojai Sunday as he banged his way to 75 and low gross honors. Firing a potent even par 35 on the front side, the Western representative experienced his woes coming "in" but managed to hang on to outfinish Tom Kurumada.

Western boys found the 35-36 Ojai layout to their liking as Endow's running mate, Aki Niwa, posted a 78 to go with his 10 handicap for the top spot in the low net bracket. Close on his heels in the runner-up spot was Joe Fujinaka, an associate member.

Aye Flight

In the Aye Flight, a bit of a mixup occurred with the final reckoning undecided until after the traveling troupe returned home.

Don Iwata, a new associate member, scraped together a surprisingly fine 86 and then the stuff hit the fan.

As noted in last week's golf column, we pointed out that the Aye Flight ranged from "a trio of 12s to MF Tom Inouye's 19 and Don Iwata's question mark."

Officially, Iwata entered as a 19 handicap, making his net 67 good for a tie with another SCNGA newcomer, Par Flite's Hank Yamada 84-17-67). In the ensuing playoff, Iwata emerged the "victor."

No Scores

Iwata was found not to have had the minimum 25 scores on file with the handicap board, thus being disqualified from the first prize trophy. The SCNGA moguls, not wishing to knock out a newcomer altogether on a technicality, then decreed that Yamada would be elevated to the top spot while allowing Iwata to retain the runner-up position.

Complete list of prize winners:

Low Gross

Johnny Endow, W.	35-40—75

Low Net

Championship Flight

1. A. Niwa, W	78-10—68
2. J. Fpjinaka, SC	80-11—69
3. T. Kuramada, SC	76- 5—71
M. Tanaka, SC	82-11—71
F. Aoyama, EP	82-11—71
6. J. Uchimiya, OC	81- 9—72
Jerry Ross, TN	77- 5—72
8. E. Nagao, MF	81- 8—73
H. Yamagata, TF	79- 6—73
R. Obazawa, Br	84-11—73

Aye Flight

1. Hank Yamada, PF	84-17—67
2. *Don Iwata, SC	86-19—67
3. F. Uyematsu, SC	87-16—71
S. Hirasawa, EP	84-13—71
A. Keimi, EP	83-12—71
6. F. Horiguchi, MF	95-23—72
C. Fujimoto, EP	90-18—72
8. G. Shimabukuro, AF	87-14—73
F. Misaki, SC	85-12—73
J. Yoshimi, TB	88-15—73
A. Kirita, Br	88-15—73

★

Kurumada, a late entrant, set "all the pace" as they say around the race track. Despite two horrendous out-of-bounds, Kurumada was able to maintain his composure (as always) and filed his 76 as Endow was two foursomes behind in the final group of the day.

Endow, playing his best golf lately, sizzled to an even par 35 going out and appeared a shoo-in. As it turned out, his early lead was every bit required as John staggered home in 40 strokes and a nose win.

Produce Play

Fred Ikeguchi and George Mikawa combined to win the low handicap division of the Produce Golf Association's partner best ball play at Alondra during Wednesday, June 5, play. SCNGA prexy Joe Kishi and Tom Matsunaga parlayed their talents for the runner-up spot with Jim Yokoyama and Charles Lee grabbing the third spot.

In the high handicap flight, Tom Kurumada and Ted Asato were the winners. (How they qualified for the "high" bracket is the mystery of the week.)

Trout Plentiful At Crowley Lake

There are still plenty of trout in Crowley Lake and there'll be more good angling before the July 31 windup of the three-month 1963 season.

Despite slow fishing last week because of wind and rain, the average catch to date has been 1½ to 2 pounds. Biggest fish checked in thus far this year has been a 6 lb. 15 oz. Brown caught by David Y. Uchida on opening day. Runner-up for "biggest" honors belongs to Mrs. George M. Honda. She reeled in a 6 lb. 10 oz. Brown June 1.

City-owned motorboats and boats are still plentiful and available throughout the remainder of the season. Reservations may be made by calling MA 4-5211, station 1515.

SCNGA 1963 TOURNAMENT SKED

June 9—SCNGA Ojai Tournament—Ojai Valley
July 28—San Diego Invitational—Torrey Pines
Aug. 11—Senior SCNGA Tournament—Rio Hondo
Aug. 25—Nisei Week Tournament—Montebello
SCNGA 36-hole Championship—Coronado Island
(Date to be announced at a later date)
Calif. State Nisei Championship—Pebble Beach
(Date to be announced at a later date)

JUNE - JULY - 1963

8 — Friday, June 21, 1963
210 S. San Pedro Street

*CROSSROADS
Los Angeles, California

SPORTS

Only Two Penalties Recorded in May; Fukushima, Kinoshita, Cop Net Award

An all-time low of two penalties, one from Top Notch and one from the members-at-large, was recorded for the month of May, John Ty Saito, chairman of the SCNGA handicap board revealed this week.

And somewhat like a first-time father, ole John was passing out cigars to celebrate the occasion.

George Fukushima, the shimmering star of Crenshaw Square and Top Notch, shared the low net award for the month with El Patio's Fumio Kinoshita. George posted a 72-7 while Fumio came up with a 74-10. (As stated before, low net winners are determined by score and course played, explaining the score differentials.)

The Others

These two winning scores are equivalent to a net 61 at either Brookside or Huntington Beach, it was added, not to be knocking the Brookside or OC boys, just as a point of info.

Other fine scores were reported by George Egami (72-10) and Yas Mikuriya (76-14) of Brookside with net 62s. In the 63 bracket during May were Ray Obazawa (74-11) and Sho Nomurra (79-16), also of Brookside. Apparently the Pasadena swingers were really tearing up the old Rose Bowl sod last month.

The May meeting of the Handicap board at Rudi's was highlighted by the decision to give Don Iwata, a new associate member, the second place trophy of the Ojai tourney Aye flight. Dr. Henry Yamada of Par Flite was elevated into the winner's slot, despite the fact he lost in a playoff to Iwata.

Minimum Play

To eliminate any future occurance of this type, the Board emphasized (again) that a new member must play 25 games to establish an official handicap and to qualify for SCNGA play. A check of the records revealed Iwata had posted only 17 before entering the Ojai tourney.

The next meeting of the hardworking handicap crew will be held July 10, again at Rudi's Italian Inn. The chairman asked that handicap heads from Top Flite, Long Beach, Brookside and Kyodo remember to attend.

★

The Third Annual SCNGA Seniors tournament will be held on the final Sunday of the Nisei Week Festival, Aug. 18, from 11 a.m. at Rio Hondo. Four members of Top Flite have been named to co-chair the event this year.

They are George Nakatsuka, Frank Tsuchiya, Mas Narahara, and George Shimazu. The quartet is expected to meet shortly to discuss rules and prizes.

Anyone admitting to the age of 50 or over will be eligible to participate.

★

TF vs. TN

The two oldest and largest members of the SCNGA launch their annual vendetta this Sunday with a 36-holer over two weekends. Forty-five are engaged in the Championship Flight which opens up at Fox Hills from 5:30 a.m.

Over at Rio Hondo, 38 Aye Flighters will match strokes beginning at 5:45 a.m. On the 30th, the two flights will then switch courses.

The fours-and fivessomes:

Championship Flight
5:30 a.m.

Fox Hills, June 23—Rio Hondo, June 30:

1. B. Kato, 11, TF; W. Ige, 11; H. Uba, 9, TN; D. Mizukami, 11, TF.
2. J. Maeshiro, 10, TF; L. Aihara, 10, TF; G. Mizuno, 10, TF; S. Tarumoto, 8, TN.
3. L. Nakayama, 9, TF; J. Saito, 9, TF; B. Nomura, 9, TF; J. Kishi, 8, TN.
4. B. Moriyama, 11, TF; K. Shimizu, TF; J. Uyematsu, 9, TN; T. Uchizono, 9, TN.
5. C. Suzukawa, 11, TF; D. Takeshita, 11, TF; J. Naito, 8, TN; K. Osajima, 8, TN; S. Takeuchi, 10, TN.
6. L. Uno, 11, TF; S. Takeshita, 11, TF; P. Tsukahara, 10, TN; B. Morita, 10, TN.
7. R. Suzukawa, 10, TF; M. Miyamoto, 10, TF; J. Horikawa, 9, TN; F. Onishi, 9, TN.
8. G. Yamagata, 9, TF; G. Shimazu, 9, TF; G Wada, 8, TN; T. Matsunaga, 8, TN.
9. H. Yamagata, 7, TF; Y. Tatsumi, 7, TF; J. Ross, 5, TN; M. Yoshizaki, 6, TN.
10. D. Izuno, 8, TF; G. Aratani, 8, TF; N. Osajima, 7, TN; G. Fukushima, 7, TN.
11. C. Hirata, 9, TF; D. Ogata, 8, TF; K. Kuratani, 9, TF; K. Obayashi, 8, TN.

Aye Flight
5:45 a.m.

Rio Hondo, June 23—Fox Hills, June 30:

1. L. Yamamoto, 18, TF; B. Miyamoto, 18, TF; A. Shiota, 23, TN; K. Nagamoto, 17, TF; J. Nakayama, 16, TF.
2. M. Fujimoto, 16, TF; T. Kaneko, 15, TF; T. Fujimoto, 16, TN, F. Tsuchiya, 15, TF; G. Nakatasuka, 15, TF.
3. H. Ishii, 15, TF; T. Saito, 14, TN; M. Narahara, 14, TF; J. Kawakami, 14, TN; E. Yusa, 13, TF.
4. T. Ochiai, 13, TF; S. Hirashima, 14, TN; D. Numamoto, 13, TF;

(Continued on Page 6)

SCNGA 1963 TOURNAMENT SKED

July 28—San Diego Invitational—Torrey Pines
Aug. 18—Senior SCNGA Tournament—Rio Hondo
Aug. 25—Nisei Week Tournament—Montebello
SCNGA 36-hole Championship—Coronado Island
(Date to be announced at a later date)
Calif. State Nisei Championship—Pebble Beach
(Date to be announced at a later date)

members attend.

SCNGA Low Monthly Award Shared by Pair

Low net award for best scores during month of May for SCNGA players were recorded by George Fukushima of Top Flite (72-7) and Fumio Kinoshita of El Patio (72-7) whose scores are equivalent to net 61 at Brookside or Huntington Beach courses, Ty Saito, handicap chairman announced today.

Close behind the pair were several outstanding scores: George Egami (BR) 72-10 Yas Mikuriya (BR) 76-14 with net 62s. At net 63 were Ray Obazawa (BR) 74-11 and Sho Nomura (BR) 79-16. George Shimabukuro (AF) with a 78-14, net 64.

The committee also ruled to award Dr. Henry Yamada a first place trophy despite the fact he lost a playoff to Don Iwata. A rechek of the latter's handicap showed Iwata to be a 17 instead of 19.

Members-at-large are cautioned that 25 games must be played to establish a handicap for SCNGA play, Saito reminded.

The 3rd annual SCNGA Seniors Tournament will be held August 18, 11 a.m. at Rio Hondo and will be hosted by George Nakatsuka, Mas Narahara, Frank Tsuchiya and George Shimazu of Top Flite club, acting as co-chairmen.

Two penalties, historically a record low, was meted out for May.

Next meeting will be held July 10 at Rudi's with chairmen of Top Flite, Long Beach, Brookside and Kyodo requested to attend.

Tie for 1st by SCNGA golfers

George Fukushima of Top Notch with 72-7 and Fumio Kinoshita of El Patio with 72-7 were tied for low SCNGA net award for the month of May.

Close behind were George Egami of Brookside with 72-10, Yas Mikuriya of Brookside with 76-14 with net 62s. At net 63 were Ray Obazawa of Brookside with 74-11, Sho Nomura of Brookside with 79-16. George Shimabukuro of Air Flite was next with 78-14.

It was emphasized at the May meeting of the handicap board that members-at-large must play 25 games to establish a handicap.

Dr. Henry Yamada of Par Flite was first place winner in the low division at Ojai.

A new low of two penalties, one each from Top Notch and members-at-large, were recorded for the month of May.

It was announced that the third annual SCNGA Senior golf tournament will be on Aug. 18 at Rio Hondo. Host club is Top Flite and acting as co-chairmen will be George Nakatsuka, Frank Tsuchiya, Mas Narahara, and George Shimazu.

SCNGA Golfers Tie For First

George Fukushima of Top Notch with 72-7 and Fumio Kinoshita of El Patio with 72-7 were tied for low SCNGA net award for the month of May.

Close behind were George Egami of Brookside with 72-10, Yas Mikuriya of Brookside with 76-14 with net 62s. At net 63 were Ray Obazawa of Brookside with 74-11, Sho Nomura of Brookside with 79-16. George Shimabukuro of Air Flite was next with 78-14.

It was emphasized at the May meeting of the handicap board that members-at-large must play 25 games to establish a handicap.

Dr. Henry Yamada of Par Flite was first place winner in the low division at Ojai.

A new low of two penalties, one each from Top Notch and members-at-large, were recorded for the month of May.

It was announced that the third annual SCNGA Senior Golf Tournament will be on Aug. 18 at Rio Hondo. Host club is Top Flite and acting as co-chairmen will be George Nakatsuka, Frank Tsuchiya, Mas Narahara, and George Shimazu.

---

8 — Friday, June 28, 1963
210 S. San Pedro Street

*CROSSROADS
Los Angeles, California

SPORTS

Top Flite Running Away with Match; Top Notch Announces New Member Plan

The Top Flite versus Top Notch club vendetta goes into its second and final Sunday of play with the former threatening to make a runaway of both Championship and Aye Flight competition.

At the halfway point, Top Fitters are not only leading the way but are holding down the runner-up positions as well.

George Mizuno, carding a 40-35 (10)—65, holds a slim one stroke leadin the Championship bracket while Tarzan Kaneko boasts a two stroke advantage in the Aye.

Mizuno whizzed through the back nine at Fox Hills in a one-under par 35 to roar into the midway lead. Clubmate George Shimazu, firing a steady 38-37 is in second with a 9 handicap and net 66. Right on their heels is yet another TFer, Jim Saito. His 39-37 (9) was good for 67.

The Others

The only threatening Top Notchers, who must now go to Rio Hondo and their adversaries' own home grounds, are Joe Kishi, George Fukushima and Kay Obayashi. Kishi (39-37) and Fukushima (39-36) are in a 4th place deadlock with TF Kaz Shimizu while Obayashi is in seventh, but only 4 off the pace.

At Rio Hondo, Tarzan carded identical nines of 40-40 to go with his 15 handicap and a 65. Making it a ner Top Flite sweep finds Jim Miyazaki in second with a 67 (42-37-12) and three of the four in a third-place tie are also Top Fliters. As it stands, only one of the top seven scorers acknowledges a Top Notch affiliation, he being Ted Fujimoto in the 68 bracket.

But with the Aye Flighters traveling to the tougher Fox Hills course this Sunday, it might be a different story.

The current leaders:

Championship Flight

1.	G. Mizuno TF	40-35 (10)—65
2.	G. Shimazu, TF	38-37 (9)—66
3.	Jim Saito, TF	39-37 (9)—67
4.	Joe Kishi, TN	39-37 (8)—68
	G.Fukushima,TN	39-36 (7)—69
	K. Shimizu, TF	41-38 (11)—68
7.	K. Obayashi, TN	39-38 (8)—69

8. D. Mizukami, TF; R. Suzukawa, TF; J. Ross, TN; Henry Yamagata, TF; John Naito, TN, Paul Tsukahara, TN—Tie net 70.

Aye Flight

1.	T. Kaneko, TF	40-40 (15)—65
2.	J. Miyazaki, TF	42-37 (12)—67
3.	Bob Matoi, TF	41-39 (12)—68
	Earl Yusa, TF	41-40 (13)—68
	M.Kawaguchi,TF	44-37 (13)—68
	T. Fujimoto, TN	44-41 (17)—68
7.	B. Miyamoto	47-40 (18)—69

8. H. Higashi, Al Tengan, Jim Nakagawa, Frank Nagai, TF; Fred Ota and Bill Miyagi, TN—Tie net 70.

Pairings for Aye Flight were not available at press time.

Pairings for June 30

1. W. Ige, TF, L. Uno, TF, J. Horikawa, TN, C. Suzukawa, TF, H. Uba, TN.
2. M. Miyamoto, TF, G. Yamagata, TF, K. Kuratani, TF, N. Osajima, TN, T. Uchizono, TN.
3. J. Maeshiro, TF, L. Aihara, TF, K Osajima, TN, S. Takeuchi, TF, S. Takeshita, TF.
4. B. Morita, TN, S. Tarumoto, TN, B. Moriyama, TF, G. Endo, TF, F Onishi, TN.
5. K. Yamahata, TN, J. Uematsu, TN, H. Yamagata, TF, L. Nakayama, TF, D. Mizukami, TF.
6. R. Suzukawa, TF, K. Shimizu, TF, M. Yoshizaki, TN, J. Naito, TN, P. Tsukahara, TN.
7. D. Izuno, TF, G. Shimazu, TF, J. Kishi, TN, J. Ross, TN, Y. Tatsumi, TF.
8. J. Saito, TF, G. Mizuno, TF, K. Obayashi, TN, G. Fukushima, TN, C. Hirata, TF.
9. B. Nomura, TF, D. Ogata, TF, B. Katow, TF, K. Yamato, TF.

★

Air Flite

Air Fliters are in the home stretch of their annual Summer 54-Hole Medal tourney at Alondra with a tough race in session after 36 holes were concluded Sunday.

Robert Asato and Mas Tanibata are currently deadlocked for the lead with 137s while Mas Goya is a mere stroke behind at 138.

Making it a battle royal is Fred Ishimoto, who finds time from his agency business to swing a club once in awhile, with a 139. Still in strong contention are Keiji Iko, Ken Hyosaka, Burt Nakamura, George Inouye, Warren Tamashiro, George Shimabukuro and Ken Kawasaki.

Iko is in at 140, only three off the pace while Hyosaka, Nakamura and Inouye are threatening at 141. Tamashiro is in the 142 bracket while the latter two trail at 143.

Asato is also leading in the race for the low gross championship. His rounds of 76-79 hold him in good stead to make it a double.

Top Notch

This corner has been informed of news that should be welcomed by some along the line.

Top Notch Golf Club announced there are openings for 12 new memebers. Opening its membership for the first time in its long history, Top Notch is looking for Sunday golfers **who play regularly.** It was emphasized that handicaps, whether low or high, do not matter but foursomes who wish to play together at the start are preferred.

Anyone or any group interested are asked to contact either Beach Morita (AX 4-2731) or Joe Ito (MA6-1830).

SCNGA 1963 TOURNAMENT SKED

July 28—San Diego Invitational—Torrey Pines
Aug. 18—Senior SCNGA Tournament—Rio Hondo
Aug. 25—Nisei Week Tournament—Montebello
SCNGA 36-hole Championship—Coronado Island
(Date to be announced at a later date)
Calif. State Nisei Championship—Pebble Beach
(Date to be announced at a later date)

OJAI VALLEY - JUNE 9th

---

*CROSSROADS
Los Angeles, California

SPORTS

81 Enter Annual Ojai Valley Tourney; John Endow's 64 Net Wins April Prize

A total of 81 SCNGA travelers was finally rounded up for the annual renewal of the Ojai 18-holer at Ojai Valley.

At entry closing time, it appeared the fun-filled jaunt had lost its initial glamour but the late-comers poured in and insured another successful coastal sojourn.

There will be forty-five swingers in the Championship Flight, breaking the field from the 11 handicap bracket on down to the 5s boasted by Western's Johnny Endow and Top Notcher Jerry Ross.

Thirty-six are bracketed in the Aye Flight, ranging from a trio of 12s to MF Tom Inouye's 19 and Don Iwata's question mark.

First Aye flight foursome will tee off at 7:30 with the final Championship flight group slated for a 9:42 beginning.

★

Johnny Endow, Western's best, was declared the winner of the low net prize of a dozen balls from the SCNGA for his sparkling 69-5—64 posted during the month of April.

Close on his heels was fellow clubmate Aki Niwa who had a 65 net on the strength of his 10 handicap. A veritable army of golfers were deadlocked in the three slot with 66s. They included Glenn Okano, still another Westerner, 69-3; Frank Hatakenaka, AF, 75-9; Shoji Fukuma, Br, 74-8; Al Toshima, Br, 80-14; Francis Aoyama, EP, 78-12; Nob Igauye, K, 78-12; Henry Aihara, OC, 74-8; George Ichien, OC, 79-13; John Uchimiya, OC, 75-9; Eau Kai Wong, OC, 78-12; Lefty Uno, TF, 77-11, Kay Obayashi, TN, 76-8; and Min Yoshizaki, 74-6. The latter two received "66" designations because of Fox Hills higher course rating.

The monthly handicap board, together with the SCNGA cabinet, checked monthly score cards and it was noted that many members are still using old course ratings and hurting their handicaps. Only in cases where the SCNGA handicaps are raised will changes be made so each member is advised to check for themselves.

A total of five penalties were assessed in April. Top Notch and members at large had two while Top Flite had one guilty member, a new SCNGA low for the year.

The next meeting will be held Monday, June 10, 7 p.m. at Rudi's, it was also announced. Representatives from Thunderbird, Western, El Patio, Orange County and Max Flite are expected to be present.

A general meeting of all 14 handicap chairmen is expected to be held in July or August so all SCNGA members are urged to advise their chairmen how to vote in case the subject of maximum handicap changes per year is brought up . . . and it more than likely will . . . or you wouldn't be warned now.

★

Ojai Foursomes

A-Flight

7:30—D. Ogata, TB, 18; Phillip Fields, OC, 18*; Tom Inouye, MF, 19; Don Iwata, SCNGA.

7:37—J. Shimabukuro, EP, 16; H. Muraoka, MF, 17*; C. Fujimoto, EP, 18*; Bob Fukuda, SCNGA, 18*.

7:44—Sam Tanase, TB, 17; Henry Yamada, PF, 17*; Frank Sera, EP, 17*; H. Kimoto, AF, 17.

7:51—B. Okumura, TB, 15; F. Uyematsu, SCNGA, 16* Chick Furuye, PF, 16*; Hiro Kiriu, MF, 16.

7:58—James Araki, TB, 14; Ed Fujimoto, EP, 14*; Tak Yanagi, AF, 14*; Kow Maruki, MF, 14*.

8:05—Art Kirita, B, 15*; T. Kato, OC, 15*; Ray Okuda, AF, 15*; Jack Yoshimi, TB, 15.

8:12—Sam Hirasawa, EP, 13*; C. Oka, OC, 15; Geo. Shimabukuro, AF, 14*; P. Hirata, W, 14*.

8:19—H. Mayewaki, SCNGA, 12; A. Chang, TB, 13; Dave Arakaki, EP, 13; Dan Fujimoto, EP, 13*.

8:26—F Misaki, SCNGA, 12; Ted Wakayama, AF, 12; Al Keimi, EP, 12; Lefty Morimoto, TB, 13.

★

Championship Flight

8:32—S. Takeshita, TF, 11; Francis Aoyama, EP, 11; *T. Wada, SCNGA, 11; *M. Iriye, TB, 11.

8:39—*J. Fujinaka; *G. Ajioka, AF, 11; *S. Iino, SCNGA, 11; *T. Tajiri, W, 11.

8:46—*R. Obazawa, BR, 11; L. Iriye, TB, 11; G. Uchimiya, OC, 11; *T. Asahina, W, 11.

8:55—*A. Niwa, W, 10; *M. Saito, AF, 10; *M. Tanaka, SCNGA, 11; *P. Tsukahara, TN, 10.

9:00—*H. Yonemoto, MF, 10; *G. Inouye, AF, 10; *R. Nagao, MF, 11; *L. Aihara, TF, 10.

9:07—*H. Okino, W, 9; T. Ogawa, SCNGA, 9; *S. Nitta, OC, 10; *Tsuneo Tomatani, BR, 10.

9:14—*S. Tarumoto, TN, 9; *F. Onishi, TN, 9; R. Suzukawa, TF, 9; *Y. Matsuda, MF, 9.

9:21—*F. Hatakenaka, AF, 9; *J. Uyematsu, TN, 9; N. Kitahara, MF, 9; J. Uchimiya, OC, 9.

9:28—*D. Izuno, TF, 8; *J. Kobayashi, OC, 9; H. Yamagata, TF, 7; *T. Matsunaga, TN, 7.

9:35—*J. Kishi, TN, 8; *E. Nagao, MF, 8; *F. Funakoshi, MF, 8; *B. Nomura, TF, 9; M. Bessho, TN, 7.

9:42—*J. Ross, TN, 5; *J. Endow, W, 5; *T. Hayakawa, BR, 6; *D. Yamamoto, BR, 6.

*Denotes cart reservation.

SCNGA 1963 TOURNAMENT SKED

June 9—SCNGA Ojai Tournament—Ojai Valley
July 28—San Diego Invitational—Torrey Pines
Aug. 11—Senior SCNGA Tournament—Rio Hondo
Aug. 25—Nisei Week Tournament—Montebello
SCNGA 36-hole Championship—Coronado Island
(Date to be announced at a later date)
Calif. State Nisei Championship—Pebble Beach
(Date to be announced at a later date)

SCNGA golfers trek to Ojai

A total of 81 golfers, competing in Championship and Aye flights, will vie over 18 holes of medal play on Sunday in the So. Calif. Nisei Golf Association's Ojai tournament.

Forty-five are entered in the Championship Flight and 36 in Aye Flight.

The pairings and starting times are:

AYE FLIGHT

7:30—D. Ogata 1B 18, P. Fields OC 18, T. Inouye MF 19, D. Iwata SC 19.

7:37—J. Shimabukuro EP 16, N. Muraoka MF 17, C. Fujimoto EP 18, B. Fukuda SC 18.

7:42—S. Tanoue TB 17, H. Yamada PF 17, F. Sera EP 17, H. Kimoto AF 17.

7:51—B. Okumura TB 15, F. Uyematsu SC 16, C. Furuye PF 16, H. Kiriu MF 16.

7:58—J. Araki TB 14, E. Fujimoto EP 14, T. Yanagi AF 14, K. Maruki MF 14.

8:05—A. Kirita B 15, T. Kato OC 15, R. Okuda AF 15, J. Yoshimi TB 15.

8:12—S. Hirasawa EP 13, C. Oka OC 15, G. Shimabukuro AF 14, P. Hirata W 14.

8:19—H. Mayewaki SC 13, A. Ching TB 13, D. Arakaki EP 13, D. Fujimoto EP 13.

8:26—F. Misaki SC 12, T. Wakayama AF 12, A. Keimi EP 12, L. Morimoto TB 13.

CHAMPIONSHIP FLIGHT

8:32—S. Takeshita TF 11, F. Aoyam EP 11, T. Wada SC 11, M. Iriye TB 11.

8:39—J. Fujinaka, G. Ajioka AF 11, Iino SC 11, T. Tajiri W 11.

8:46—R. Obazawa B 11, L. Iriye TB 11, G. Uchimiya OC 11, T. Asahina W 11.

8:53—A. Niwa W 10, M. Saito AF 10, M. Tanaka SC 11, P. Tsukahara TN 10.

9:00—H. Yonemoto MF 10, G. Inouye AF 10, R. Nagao MF 11, L. Aihara TF 10.

9:07—H. Okino W 9, T. Ogawa SC 9, S. Nitta OC 10, T. Tomatani B 10.

9:14—S. Tarumoto TN 9, F. Onishi TN 9, R. Suzukawa TF 9, Y. Matsuda MF 9.

9:21—F. Hatakenaka AF 9, J. Uyematsu TN 9, N. Kitahara MF 9, J. Uchimiya OC 9.

9:28—D. Izumo TF 8, J. Kobayashi OC 9, H. Yamagata TF 7, M. Bessho TN 7.

9:35—J. Kishi TN 8, E. Nagao MF 8, F. Funakoshi MF 8, B. Nomura TF 9, T. Matsunaga TN 7.

9:42—J. Ross TN 5, J. Endow W 5, T. Hayakawa B 6, D. Yamamoto B 6.

Legend: TB—Thunderbird, OC—Orange County, MF—Max Flite, SC—So. Calif. Nisei Golf Association, EP—El Patio, AF—Air Flite, B—Brookside, W—Western, TF—Top Flite, TN—Top Notch.

SCNGA Linkfest Slated For Ojai

A field of 80 divoters will make the trek Sunday to the Ojai Country Club in Ojai in a SCNGA sanctioned medal tournament.

Aye Flight players, 36 strong, are due to lead things off at 7:30 a.m., while 44 players will vie for honors in the Championship Flight.

PAIRINGS SCNGA OJAI TOURNAMENT
Sunday, June 9, 1963
Championship Flight

8:32 S. Takeshita TF 11, F. Aoyama EP 11, T. WADA SC 11, M. Iriye TB 11.

8:39 J. Fujinaka TN 11, G. Ajioka AF 11, S Iino SC 11, T. Tajiri W 11;

8:46 R. Obazawa BR 11, L. Iriye TB 11, G. Uchiyama OC 11, T. Asahina W 11;

8:53 A. Niwa W 10, M. Saito AF 10, M. Tanaka SC 11, P. Tsukahara TN 10;

9:00 H Yonemoto MF 10, G. Inouye AF 10, R. Nagao MF 11, L. Aihara TF 10.

9:07 H. Okino W 9, T. Ogawa SC 9, S. Nitta OC 10, T. Tomotani BR 10;

9:14 S. Tarumoto TN 9, F Onishi TN 9, R. Suzukawa TF 9, Y. Matsuda 9;

9:21 F. Hatanaka AF 9, J. Uyematsu TN 9, N Kitahara MF 9, J. Uchimya OC 9;

9:28 D. Izuno TF 8, J. Kobayashi OC 9, H Yamagata TF 7, M. Bessho TN 7;

9:35 J. Kishi TN 8, E. Nagao MF 8, F. Funakoshi MF 8, B. Nomura TF 9, T. Matsunaga TN 7;

9:42 J. Ross TN 5, J. Endow W 5, T. Hayakawa BR 6, D Yamamoto.

Aye Flight

7:30 D. Ogata TB 18, P. Fields OC 18, T. Inouye MF 19, D. Iwata SC;

7:37 J. Shimabukuro H. Muraoka MF 17, C. Fujimoto EP 18, Bob Fukuda SC 18;

7:44 S. Tanoue TB 17, H Yamada PF 17, F. Sera EP 17, H. Kimoto AF 17;

7:51 B. Okumura TB 15, F. Uyematsu SC 16, C. Furuye PF 16, H. Kiriu MF 16;

7:58 J. Araki TB 14, E Fujimoto EP 14, T. Yanagi AF 14, K. Maruki MF 14;

8:05 A. Kirita BR 15, T. Kato OC 15, R. Okuda AF 15, J. Yoshimi TB 15;

8:12 S. Hirakawa EP 13, C Oka OC 15, G. Shimabukuro AF 14, P. Hirata W 14;

8:19 H. Mayekawa SC 13, A. Ching TB 13 D. Arakaki EP 13, D. Fujimoto EP 13;

8:26 F. Misaki SC 12, T Wakayama AF 12, A. Keimi EP 12, L. Morimoto TB 13.

Endo Captures Top Honors In SCNGA Tournament At Ojai

Johnny Endo, one of Southland's top Nisei golfers, virtually breezed through to an impressive 35-40-75 round to capture top honors in the SCNGA-sponsored Ojai Tournament yesterday at Ojai.

Sporting a 5-handicap, he barely nosed out Tom Kurumada by one stroke. Endo is a Western member.

A. Niwa of Western captured net honors in the Championship Flight, nosing out Joe Fujinaka by a one-stroke margin.

In the Aye Flight, D. Iwata won a playoff from H. Yamada after both players tied at net 67 in regulation play. Both players outdistanced the runner-ups by 4 strokes.

RESULTS OF SCNGA TOURNAMENT AT OJAI COUNTRY CLUB — JUNE 9, 1963

LOW GROSS WINNER
JOHNNY ENDO Western 35-40-75
LOW NET WINNERS

CHAMPIONSHIP FLIGHT:

1.	A. Niwa W	78-10—68
2.	Joe Fujinaka SC	80-11—69
3.	Tom Kurumada SC	76- 5—71
	M Tanaka SC	82-11—71
	F. Aoyama EP	82-11—71

6. J. Uchimiya OC, J. Ross TN—net 72.
8. Ed Nagao MF, Henry Yamagata TF, R Obazawa, tie —net 73.

AYE FLIGHT:

1.	D. Iwata SC	86-19-67
2.	H. Yamada PF	84-17-67
3.	F. Uyematsu SC	87-16-71
	S. Hirasawa EP	84-13-71
	Al Keimi EP	83-12-71

6. F Horiguchi, MF, C. Fujimoto—72.
8. G. Shimabukuro AF, F. Misaki SC, J. Yoshimi TB, J. Kirita BR—net 73.

---

score.

Championship Flight winner was A. Niwa of Western Golf Club with a net 68. He was one stroke better than Joe Fujinaka of SCNGA with a net 69.

In Aye Flight competition, D. Iwata of SCNGA and M. Yamada of Par Flite tied for first place with net 67.

LOW GROSS

John Endow, W ....35-40—75

CHAMPIONSHIP FLIGHT

A. Miwa, W ....78-10—68
J. Fujinaka, SCNGA ....80-11—69

T. Kurumada SCNGA 76-5—71, M. Tanaka SCNGA 82-11—71, F. Aoyama EP 82-11—71, J. Uchimiya OC 81-9—72, J. Ross TN 77-5—72, E. Nagao MF 81-8—73, H. Yamagata TF 79-6—73, R. Obazawa TF 84-11—73.

AYE FLIGHT

D. Iwata, SCNGA ....86-19—67
M. Yamada, PF ....84-17—67

F. Uyematsu SCNGA 87-16—71, S. Hirasawa EP 84-13—71, A. Keimi EP 83-12—71, F. Horiguchi MF 95-23—72, C. Fujimoto EP 90-18—72, G. Shimabukuro AF 87-14—73, F. Misaki SCNGA 85-12—73, J. Yoshimi TB 88-15—73, A. Kirita B 88-15—73.

---

*CROSSROADS
Los Angeles, California

SPORTS

John Endow Cops Ojai Tourney With 75; Disqualification Occurs in Ayes

Johnny Endow, possibly the finest southpaw golfer in captivity, belied the "crazy portsider" tab at Ojai Sunday as he banged his way to 75 and low gross honors. Firing a potent even par 35 on the front side, the Western representative experienced his woes coming "in" but managed to hang on to outfinish Tom Kurumada.

Western boys found the 35-36 Ojai layout to their liking as Endow's running mate, Aki Niwa, posted a 78 to go with his 10 handicap for the top spot in the low net bracket. Close on his heels in the runner-up spot was Joe Fujinaka, an associate member.

Aye Flight

In the Aye Flight, a bit of a mixup occurred with the final reckoning undecided until after the traveling troupe returned home.

Don Iwata, a new associate member, scraped together a surprisingly fine 86 and then the stuff hit the fan.

As noted in last week's golf column, we pointed out that the Aye Flight ranged from "a trio of 12s to MF Tom Inouye's 19 and Don Iwata's question mark."

Officially, Iwata entered as a 19 handicap, making his net 67 good for a tie with another SCNGA newcomer, Par Flite's Hank Yamada 84-17-67). In the ensuing playoff, Iwata emerged the "victor."

No Scores

Iwata was found not to have had the minimum 25 scores on file with the handicap board, thus being disqualified from the first prize trophy. The SCNGA moguls, not wishing to knock out a newcomer altogether on a technicality, then decreed that Yamada would be elevated to the top spot while allowing Iwata to retain the runner-up position.

Complete list of prize winners:

Low Gross

	Johnny Endow, W.	35-40—75
	Low Net	
	Championship Flight	
1.	A. Niwa, W	78-10—68
2.	J. Fpjinaka, SC	80-11—69
3.	T. Kuramada, SC	76- 5—71
	M. Tanaka, SC	82-11—71
	F. Aoyama, EP	82-11—71
6.	J. Uchimiya, OC	81- 9—72
	Jerry Ross, TN	77- 5—72
8.	E. Nagao, MF	81- 8—73
	H. Yamagata, TF	79- 6—73
	R. Obazawa, Br	84-11—73
	Aye Flight	
1.	Hank Yamada, PF	84-17—67
2.	*Don Iwata, SC	86-19—67
3.	F. Uyematsu, SC	87-16—71
	S. Hirasawa, EP	84-13—71
	A. Keimi, EP	83-12—71
6.	F. Horiguchi, MF	95-23—72
	C. Fujimoto, EP	90-18—72
8.	G. Shimabukuro, AF	87-14—73
	F. Misaki, SC	85-12—73
	J. Yoshimi, TB	88-15—73
	A. Kirita, Br	88-15—73

★

Kurumada, a late entrant, set "all the pace" as they say around the race track. Despite two horrendous out-of-bounds, Kurumada was able to maintain his composure (as always) and filed his 76 as Endow was two foursomes behind in the final group of the day.

Endow, playing his best golf lately, sizzled to an even par 35 going out and appeared a shoo-in. As it turned out, his early lead was every bit required as John staggered home in 40 strokes and a nose win.

Produce Play

Fred Ikeguchi and George Mikawa combined to win the low handicap division of the Produce Golf Association's partner best ball play at Alondra during Wednesday, June 5, play. SCNGA prexy Joe Kishi and Tom Matsunaga parlayed their talents for the runner-up spot with Jim Yokoyama and Charles Lee grabbing the third spot.

In the high handicap flight, Tom Kurumada and Ted Asato were the winners. (How they qualified for the "high" bracket is the mystery of the week.)

Trout Plentiful At Crowley Lake

There are still plenty of trout in Crowley Lake and there'll be more good angling before the July 31 windup of the three-month 1963 season.

Despite slow fishing last week because of wind and rain, the average catch to date has been 1½ to 2 pounds. Biggest fish checked in thus far this year has been a 6 lb. 15 oz. Brown caught by David Y. Uchida on opening day. Runner-up for "biggest" honors belongs to Mrs. George M. Honda. She reeled in a 6 lb. 10 oz. Brown June 1.

City-owned motorboats and boats are still plentiful and available throughout the remainder of the season. Reservations may be made by calling MA 4-5211, station 1515.

SCNGA 1963 TOURNAMENT SKED

June 9—SCNGA Ojai Tournament—Ojai Valley
July 28—San Diego Invitational—Torrey Pines
Aug. 11—Senior SCNGA Tournament—Rio Hondo
Aug. 25—Nisei Week Tournament—Montebello
SCNGA 36-hole Championship—Coronado Island
(Date to be announced at a later date)
Calif. State Nisei Championship—Pebble Beach
(Date to be announced at a later date)

JUNE - JULY - 1963

Shimatsu-Ogata-Kubota Mortuary
(Formerly Mission Nisei Mortuary)
911 Venice Blvd. Los Angeles 15 RIchmond 9-1449

FUKUI MORTUARY
"Since 1918"
707 Turner St. Los Angeles 12, California MA 6-5824

TOYO PRINTING CO.
LETTERPRESS - OFFSET - LINOTYPING
309 S. San Pedro St. MAdison 6-8153

EMPIRE PRINTING CO.
114 Weller St. MAdison 8-7060

Subscribe to Crossroads

Enclosed please find four dollars ($4.00) for one year's subscription to CROSSROADS, the Los Angeles Nisei Weekly, 210 South San Pedro Street, Los Angeles 12, California.

( ) New ( ) Renewal

NAME
ADDRESS
CITY ZONE

Please make checks or money orders payable to CROSSROADS

SCNGA Low Monthly Award Shared by Pair

Low net award for best scores during month of May for SCNGA players were recorded by George Fukushima of Top Flite (72-7) and Fumio Kinoshita of El Patio (72-7) whose scores are equivalent to net 61 at Brookside or Huntington Beach courses, Ty Saito, handicap chairman announced today.

Close behind the pair were several outstanding scores: George Egami (BR) 72-10 Yas Mikuriya (BR) 76-14 with net 62s. At net 63 were Ray Obazawa (BR) 74-11 and Sho Nomura (BR) 79-16. George Shimabukuro (AF) with a 78-14, net 64.

The committee also ruled to award Dr. Henry Yamada a first place trophy despite the fact he lost a playoff to Don Iwata. A rechek of the latter's handicap showed Iwata to be a 17 instead of 19.

Members-at-large are cautioned that 25 games must be played to establish a handicap for SCNGA play, Saito reminded.

The 3rd annual SCNGA Seniors Tournament will be held August 18, 11 a.m. at Rio Hondo and will be hosted by George Nakatsuka, Mas Narahara, Frank Tsuchiya and George Shimazu of Top Flite club, acting as co-chairmen.

Two penalties, historically a record low, was meted out for May.

Next meeting will be held July 10 at Rudi's with chairmen of Top Flite, Long Beach, Brookside and Kyodo requested to attend.

Tie for 1st by SCNGA golfers

George Fukushima of Top Notch with 72-7 and Fumio Kinoshita of El Patio with 72-7 were tied for low SCNGA net award for the month of May.

Close behind were George Egami of Brookside with 72-10, Yas Mikuriya of Brookside with 76-14 with net 62s. At net 63 were Ray Obazawa of Brookside with 74-11, Sho Nomura of Brookside with 79-16. George Shimabukuro of Air Flite was next with 78-14.

It was emphasized at the May meeting of the handicap board that members-at-large must play 25 games to establish a handicap.

Dr. Henry Yamada of Par Flite was first place winner in the low division at Ojai.

A new low of two penalties, one each from Top Notch and members-at-large, were recorded for the month of May.

It was announced that the third annual SCNGA Senior golf tournament will be on Aug. 18 at Rio Hondo. Host club is Top Flite and acting as co-chairmen will be George Nakatsuka, Frank Tsuchiya, Mas Narahara, and George Shimazu.

SCNGA Golfers Tie For First

George Fukushima of Top Notch with 72-7 and Fumio Kinoshita of El Patio with 72-7 were tied for low SCNGA net award for the month of May.

Close behind were George Egami of Brookside with 72-10, Yas Mikuriya of Brookside with 76-14 with net 62s. At net 63 were Ray Obazawa of Brookside with 74-11, Sho Nomura of Brookside with 79-16. George Shimabukuro of Air Flite was next with 78-14.

It was emphasized at the May meeting of the handicap board that members-at-large must play 25 games to establish a handicap.

Dr. Henry Yamada of Par Flite was first place winner in the low division at Ojai.

A new low of two penalties, one each from Top Notch and members-at-large, were recorded for the month of May.

It was announced that the third annual SCNGA Senior Golf Tournament will be on Aug. 18 at Rio Hondo. Host club is Top Flite and acting as co-chairmen will be George Nakatsuka, Frank Tsuchiya, Mas Narahara, and George Shimazu.

Top Flite Running Away with Match; Top Notch Announces New Member Plan

The Top Flite versus Top Notch club vendetta goes into its second and final Sunday of play with the former threatening to make a runaway of both Championship and Aye Flight competition.

At the halfway point, Top Fiters are not only leading the way but are holding down the runner-up positions as well.

George Mizuno, carding a 40-35 (10)—65, holds a slim one stroke leadin the Championship bracket while Tarzan Kaneko boasts a two stroke advantage in the Aye.

Mizuno whizzed through the back nine at Fox Hills in a one-under par 35 to roar into the midway lead. Clubmate George Shimazu, firing a steady 38-37 is in second with a 9 handicap and net 66. Right on their heels is yet another TFer, Jim Saito. His 39-37 (9) was good for 67.

The only threatening Top Notchers, who must now go to Rio Hondo and their adversaries' own home grounds, are Joe Kishi, George Fukushima and Kay Obayashi. Kishi (39-37) and Fukushima (39-36) are in a 4th place deadlock with TF Kaz Shimizu while Obayashi is in seventh, but only 4 off the pace.

The Others

At Rio Hondo, Tarzan carded identical nines of 40-40 to go with his 15 handicap and a 65. Making it a ner Top Flite sweep finds Jim Miyazaki in second with a 67 (42-37-12) and three of the four in a third-place tie are also Top Fliters. As it stands, only one of the top seven scorers acknowledges a Top Notch affiliation, he being Ted Fujimoto in the 68 bracket.

But with the Aye Flighters traveling to the tougher Fox Hills course this Sunday, it might be a different story.

The current leaders:

Championship Flight

1. G. Mizuno TF	40-35 (10)—65
2. G. Shimazu, TF	38-37 (9)—66
3. Jim Saito, TF	39-37 (9)—67
4. Joe Kishi, TN	39-37 (8)—68
G.Fukushima,TN	39-36 (7)—69
K. Shimizu, TF	41-38 (11)—68
7. K. Obayashi, TN	39-38 (8)—69

8. D. Mizukami, TF; R. Suzukawa, TF; J. Ross, TN; Henry Yamagata, TF; John Naito, TN, Paul Tsukahara, TN—Tie net 70.

Aye Flight

1. T. Kaneko, TF	40-40 (15)—65
2. J. Miyazaki, TF	42-37 (12)—67
3. Bob Matoi, TF	41-39 (12)—68
Earl Yusa, TF	41-40 (13)—68
M.Kawaguchi,TF	44-37 (13)—68
T. Fujimoto, TN	44-41 (17)—68
7. B. Miyamoto	47-40 (18)—69

8. H. Higashi, Al Tengan, Jim Nakagawa, Frank Nagai, TF; Fred Ota and Bill Miyagi, TN—Tie net 70.

Pairings for Aye Flight were not available at press time.

Pairings for June 30

1. W. Ige, TF, L. Uno, TF, J. Horikawa, TN, C. Suzukawa, TF, H. Uba, TN.
2. M. Miyamoto, TF, G. Yamagata, TF, K. Kuratani, TF, N. Osajima, TN, T. Uchizono, TN.
3. J. Maeshiro, TF, L. Aihara, TF, K Osajima, TN, S. Takeuchi, TF, S. Takeshita, TF.
4. B. Morita, TN, S. Tarumoto, TN, B. Moriyama, TF, G. Endo, TF, F Onishi, TN.
5. K. Yamahata, TN, J. Uematsu, TN, H. Yamagata, TF, L. Nakayama, TF, D. Mizukami, TF.
6. R. Suzukawa, TF, K. Shimizu, TF, M. Yoshizaki, TN, J. Naito, TN, P. Tsukahara, TN.
7. D. Izuno, TF, G. Shimazu, TF, J. Kishi, TN, J. Ross, TN, Y. Tatsumi, TF.
8. J. Saito, TF, G. Mizuno, TF, K. Obayashi, TN, G. Fukushima, TN, C. Hirata, TF.
9. B. Nomura, TF, D. Ogata, TF, B. Katow, TF, K. Yamato, TF.

★

Air Flite

Air Fliters are in the home stretch of their annual Summer 54-Hole Medal tourney at Alondra with a tough race in session after 36 holes were concluded Sunday.

Robert Asato and Mas Tanibata are currently deadlocked for the lead with 137s while Mas Goya is a mere stroke behind at 138.

Making it a battle royal is Fred Ishimoto, who finds time from his agency business to swing a club once in awhile, with a 139. Still in strong contention are Keiji Iko, Ken Hyosaka, Burt Nakamura, George Inouye, Warren Tamashiro, George Shimabukuro and Ken Kawasaki.

Iko is in at 140, only three off the pace while Hyosaka, Nakamura and Inouye are threatening at 141. Tamashiro is in the 142 bracket while the latter two trail at 143.

Asato is also leading in the race for the low gross championship. His rounds of 76-79 hold him in good stead to make it a double.

Top Notch

This corner has been informed of news that should be welcomed by some along the line.

Top Notch Golf Club announced there are openings for 12 new memebers. Opening its membership for the first time in its long history, Top Notch is looking for Sunday golfers **who play regularly.** It was emphasized that handicaps, whether low or high, do not matter but foursomes who wish to play together at the start are preferred.

Anyone or any group interested are asked to contact either Beach Morita (AX 4-2731) or Joe Ito (MA6-1830).

SCNGA 1963 TOURNAMENT SKED

July 28—San Diego Invitational—Torrey Pines
Aug. 18—Senior SCNGA Tournament—Rio Hondo
Aug. 25—Nisei Week Tournament—Montebello
SCNGA 36-hole Championship—Coronado Island
(Date to be announced at a later date)
Calif. State Nisei Championship—Pebble Beach
(Date to be announced at a later date)

Golf News . . .

(Continued from page 8)

H. Kim, 14, TN; W. Nagata, 13, TF.

5. F. Nagai, 13, TF; H. Toyama, 12, TN; F. Matsumoto, 13, TF; T. Narahara, 12, TN; M. Kawaguchi, 13, TF.

6. H. Hishiki, 13, TF; J. Yamamoto, 12, TF; B. Miyagi, 11, TN; A. Tengan, 12, TF; F. Ota, 11, TN.

7. J. Miyazaki, 12, TF; J. Ito, 11, TN; B. Motoi, 12, TF; M. Masunaka, 11, TN; H. Higashi, 12, TF.

8. H. Kinoshita, TF; T. Ota, TN; B. Uragami, TF (Latter trio have no listed handicaps).

★

TFer Yas Tatsumi calls to remind us to remind all Top Fliters of their family get-together at Crenshaw Athletic Center come this Sunday afternoon.

Allowing for plenty of "extra holes" after the club play, the conclave will begin at 4 p.m. The bar-b-que will be supported with swimming and games for young and old alike. It is hoped that all TF members attend.

JULY-1963

8 — Friday, July 5, 1963
210 S. San Pedro Street

*CROSSROADS
Los Angeles, California

Art Hahn Wins Par Flite Go; Other Clubs in Various Tournament Activity

Dr. Arthur Hahn, a 10 handicapper, won the Par Flite Golf Club's 54-hole Medal Play championship with a net 207 posted on rounds of 72-65-70. By virtue of his easy win, five strokes ahead of the runner-up, Doc took home the Par Flite perpetual trophy, a tournament trophy donated by Tok Onoda and a $20 gift certificate.

Dr. Hank Yamada, a 16, put together steady rounds of 70-72-70 for a 212 good for second place. Yamada won a $20 certificate. Dr. Ronald Kigawa (10) and Leroy Gay (7) were deadlocked for third after three rounds and split $17. Gigawa had 74-68-72 while Gay came from behind with a 74-71-69.

Another stroke back at 215 were Dr. Yukio Nakama and George Hirano. Nakama, the putting champ, sports a 12 handi while Hirano is an 11. John Gardner's net 224 was good for two golf balls.

Some of the also-rans had sad stories to relate.

Onoda, a 14, was very much in contention after two rounds with a 70-72 and 142 but missed the final and deciding round when he decided to go to Canada "on business."

Sam Matsushima, displaying (1) lots of guts or (2) no brains, played his final round with a very high fever. This misfortune "allowed" Dr. Ken Sakaida to go home with the second high set and the booby prize of one golf ball.

★

Air Flite

Over at Alondra, the Air Fliters concluded their 54-Hole Medal Play with Robert Asato walking off with the low gross prize but the low net winner will have to wait until Sunday to be determined.

Mas Goya and Keiji Iko concluded the lengthy tourney all even at 205 and will engage in an 18-hole playoff Sunday.

No scores were relayed to CR but a review of last week's column showed Asato leading the way with Mas Tanibata at 137 while Goya was at 138. Iko was in a 7-way tie for 5th at 140 before the final round. Meaning Iko came in with a blazing 65 while Goya carded a fine 67.

According to the report, Iko was brilliant around the greens—plopping in chip shots from off the apron and dumping 20 and 30 footers on the green.

Next Sunday's playoff should be some match if Iko retains his "hot" hand and Goya returns to the scene with his "hot" outfit. Goya might start an Air Flite trend toward the wearing of Bermuda Shorts . . . as he did last week . . . inasmuch as the consensus of opinion is no one could have knobbier knees than Goya.

The top finishers:

Low Net

1.	Mas Goya	205
	Keiji Iko	205
3.	Ken Hyosaka	207
4.	Burt Nakamura	208
	Dan Kawasaki	208
6.	Fred Ishimoto	210
	Mas Tanibata	210
8.	George Inouye	211
9.	George Shimabukuro	212

★

El Patio

Dave Araki popped up the winner of the El Patio Presidential Tournament over an 18-hole route taking the measure of Dan Fujimoto by two strokes, 68 to 70 (net).

Arakaki combined nines of 41-40 to go with his 13 handicap for his win. Fujimoto, another 13, was a stroke behind on both sides, 42-41. Byron Okinaka was a close third, 42-39 (10)—71. The other finishers were:

4.	Pop Karasawa	100-28—72
	Mas Mizushima	86-14—72
6.	Al Keimi	85-12—73
	Frank Sera	90-17—73
	Joji Shimabukuro	89-16—73

Defending champion Nip Fujimoto was a distant 12ths in his repeat effort, with a 77. Net on the agenda is a 36-holer starting this Sunday. All members participating are reminded to report to the course at 5:30 a.m. **sharp.**

(Continued on Page 6)

---

members made a concerted drive during the final 18 holes of their match with the Top Flite club.

Wallowing four down in the Championship Flight and no closer than 6th in the Aye Filte, Top Notchers recovered sufficiently to grab a share of the Championship Flight lead and moved into second in the Aye.

With first round leader George Mizuno falling completely apart, Top Notchers Kay Obayashi and Min Yoshizaki made the TFers scramble. When the dust and fertilizer at Rio Hondo had settled, Obayashi and Doug Mizokami of Top Flite shared the top spot with 134s with Yoshizaki settling for third at 135.

Mizokami shared the day's honors with Yoshizaki, both carding net 64s. Doug had a 38-37 (11)—75 to go with his earlier 70 while one under par 70-6 to go with his 71 at Fox. Obayashi fired at 36-37 (8)—65 on his final round.

Over at Baldwin, Tarzan Kaneko made sure no one snuck in behind him as the first round leader (40-40-15—65) carded a front nine 37 and coasted home in 42 for a 70-15—64 and a 129 total. Ted Fujimoto of Top Notch made a belated challenge, matching Kaneko's 64 and ending up with 132. Four TFers shared third, seven big strokes behind the winner.

	Hi Higashi, TF	66-70—136
7.	Bill Miyagi, TN	67-70—137
8.	Fred Ota, TN	69-70—139
	Bob Matoi, TF	7168—139
10.	Frank Tsuchiya, TF	140

SCNGA 1963 TOURNAMENT SKED

July 28—San Diego Invitational—Torrey Pines
Aug. 18—Senior SCNGA Tournament—Rio Hondo
Aug. 25—Nisei Week Tournament—Montebello
SCNGA 36-hole Championship—Coronado Island
(Date to be announced at a later date)
Calif. State Nisei Championship—Pebble Beach
(Date to be announced at a later date)

---

8 — Friday, July 12, 1963
210 S. San Pedro Street

*CROSSROADS
Los Angeles, California

San Diego Invitational Tourney Next On SCNGA Sked, Deadline July 19th

With a suddenness that caught many SCNGAers unawares, the annual San Diego Invitational tournament popped out of the schedule with the announcement that the 1963 renewal will be staged Sunday, July 28, at Torrey Pines (South).

This initial CR review doesn't give the local golf peddlers much time to act (only one week), so give a close listen to the particulars . . . this will be the first and final reminder inasmuch as next Friday, July 19, has been emphatically announced as the absolute entry deadline.

Only 150

The SD boys report only 150 starters will be allowed to compete this year, so it will be strictly a first-come, first-served basis.

The entry fee of $12, payable in advance, will include a fine prize outlay in addition to lunch at Torrey Pines Inn. The latter item, according to Cliff Voorhies, will be staged on a 'lunch when you finish' schedule, making it possible for early finishers to eat without having to wait for their entire flight to check in at the scorers table.

Three flights are being planned, according to Voorhies, with the initial starting time launching the affair at 8 a.m.

Despite the fact we haven't warned youse guys ahead of time, it's more than certain that guys figuring on going south can decide in one lousy week so make up your minds and ship your entry blanks right away.

No Carts

SD chief Voorhies, in a telephone conversation with CR, also made a point of adding that the club will have **no** jurisdiction over golf carts (because of a previous mixup) so the SCNGAers will have to contact the pro shop at Torrey on an individual basis if they don't want to adhere to JFK's physical fitness program and walk.

The following is important so please read and follow carefully:

All entry blanks are to be mailed or delivered to Lou Aihara, 114 S. San Pedro Street, Los Angeles 12 (MAdison 8-9041) by Friday, July 19, accompanied with the entry fee. Please **do not** mail entry forms to San Diego. The list and money of local golfers will be compiled here and shipped as a group to the San Diegans who will then make up the flights and starting times.

It has also been announced that non-SCNGA members are welcome to enter the tournament. Any **non-SCNGAer** wishing to compete should contact Voorhies at 2411 Blacton Drive, San Diego 5, before the deadline. And if you're real hepped up, you can call him at 262-7168, area code 714.

So there you have it. Take it from there.

★

It took an extra week, but on paper club supremacy has moved from Top Notch to Top Flite.

The interclub tourney which pitted the two clubs in a 36-holer found Top Flite coming up with the winner in both competitive flights as Doug Mizokami downed Kay Obayashi in an 18-hole playoff for the Championship Flight crown last Sunday at Doug's home grounds.

In a tight, well-played battle, Doug grabbed an early lead and hung on to the bitter end, edging Kay, 67 to 68.

It was touch and go throughout, as both turned the corner in 40 with Kay scoring well coming home in 36 to Doug's 38. But the handicap difference proved Kay's downfall, with Mizokami's 11 to Obayashi's 8 making the single stroke difference. As it was, a curling 15-footer on the 18th for a birdie would have tied the match for Obayashi had it plopped in.

The two had tied for first at the end of 36 holes with net 134s. Top Flighter Tarzan Kaneko won the Aye Flight in regulation time, with a 129.

★

Air Flite

Over at Alondra in another playoff, Keiji Iko outlasted Mas Goya in another tight finish, 64 to 63, to decide the lengthy Air Flite 54-hole medal tourney net championship. Robert Asato was the gross winner.

Both having fashioned 205s, 14-handicapper Iko moved ahead of 10 handi-man Goya early and staved off the latter's closing surge. Iko had a 44-43 (14)—64 while Goya, sans his bermudas, had his problems with a scrambling 43-41 (10)—64.

As it was, the best golf was played by George Shimabukuro who was merely filling out the playoff foursome. George fired a fine gross 77.

★

Max Flite

Max Fliters are in the midst of a 36-holer out Montebello way

(Continued on Page 6)

San Diego
Invitational Tournament
Torrey Pines South
Sunday, July 28
Entry Fee: $12 **Deadline: July 19**
NAME ....
Address ....
CLUB .... **JUNE HANDICAP** ....
Mail application and entry fee to:
SCNGA, 114 S. San Pedro St. • Los Angeles 12

Fumio Kinoshita.

Danny shot four over on each side (40-40-80) for net 67 with his 13 handicap. "If I didn't dub that

---

8 — Friday, July 19, 1963
210 S. San Pedro Street

*CROSSROADS
Los Angeles, California

Full Field of 150 Expected for San Diego Invitational; Deadline Today

A full field of 150 is expected to contest next week's San Diego Invitational tournament, according to the latest count received from SCNGA Tournament cochairman Luis Aihara, who is in charge of local entries for the down under event at Torrey Pines South.

With the entry deadline set for today (Friday, July 19), the completed entry list will be air-mailed to SD chairman Cliff Voorhies. The hosts have announced that pairings and starting times will be drawn up Monday evening with an official copy shipped immediately to Crossroads.

Inasmuch as some travelers will make the most of the opportunity and depart Friday (if not earlier), those desiring to be informed of their starting schedule and foursome may get the information by calling Crossroads, MA 3-1213, anytime from Wednesday—the day we expect to receive the list.

For the latecomers, the SD Invitational is open to all SCNGA members **and** non-members but the latter group must contact Voorhies directly in order to participate. Entry fee is $12 with a luncheon thrown in at the Torrey Pines Inn, eating as you finish rather than wait for the stragglers.

According to the latest word, there will be three flights with the affair beginning at 8 a.m. Anyone not having entered at this reading and hoping to compete had better contact Aihara direct at 114 S. San Pedro street, MAdison 8-9041.

★

Senior Tournament

Entries are now being accepted for the Third Annual SCNGA Seniors Golf tournament which will be held Sunday, Aug. 18, at Rio Hondo.

Erie Kawai, the Long Beach oldie, is the defending low gross champion and hopes to retain possession of the Rafu Shimpo (who?) perpetual trophy.

K. Kamogawa of the Seniors Golf Club is the debending low net titlist and holds onto the Kashiu Mainichi (what?) perpetual brass.

According to current estimates (or census, if you must), more than 50 Nisei golfers over the half-century mark will vie in this year's renewal.

All eligible seniors (50 or over) are asked to get in touch with their club handicap chairman for tournament details. This year a dinner has been added to the sked after play so the old youngsters will have an opportunity to birdie and bogey the 19th hole.

Assisting tireless J. T. Saito with the tournament this year are a number of members from the Top Flite club. Serving on the committee will be Frank Tsuchiya, George Nakatsuka, George Shimizu, Mas Narahara and Harry Kinoshita . . . (here's a group of five who don't care if the world knows they're over 50).

According to the latest word, five low net trophies will be awarded with numerous merchandise prizes being lined up. As of this date, entry fee has not yet been determined.

★

Top Flite club's Partner Best Ball tournament will be held this Sunday at Rio Hondo. All members are asked to report at 6 a.m. sharp.

★

El Patio

Joji Shimabukuro replaced defending champion Dan Fujimoto as the new El Patio 36-hole champion Sunday.

It appeared for awhile that no one, including Joji, wanted to take the title as all the midway leaders faltered badly. Joji himself tried playing give-away on the front nine, getting only one par. He got a double bogey 7 on the first hole, followed with bogeys on the next two, parred the 4th, then finished out with five straight bogeys!

Two pars on 10 and 11 got him straightened away and the 16-handicapper finished with a 45-41 (16)—70 to go with his 69 for a 139 total.

Nip Fujimoto, shooting his finest game ever, came from six strokes back to take second place with a final round 47-40 (19)—68 to go with his 73 for a 141. Front running Fujimoto put together scrambling nines of 46 and 42 for a 75. His first round 67 and a 142 total gave him a share of third at 142 with Francis Aoyama (11), 72-70, and Sam Hirasawa (12), 76-66.

(Continued on Page 6)

A Golfing Front . . .

nual Fred Horiguchi Tournament. Situated in second place after 18, Doyle caught Hide Muraoka with his back turned and swept in with a fine 67 net effort on the final Sunday.

Norm Kitahara also moved by the front-runner to take down the runner-up spot with a 140, thanks to a final 69. Hide hung on for a third place with even scoring Roy Nagao in the 142 division.

The standings:

1.	Don Doyle	70-67 (26)—137
2.	Norm Kitahara	71-69 (18)—140
3.	Hide Muraoka	68-74 (32)—142
	Roy Nagao	72-70 (22)—142
5.	Kow Maruki	74-69 (30)—143
	Kei Nakagawa	71-72 (22)—143
7.	Mas Takeshima	72-72 (30)—144
8.	Yosh Shimizu	71-74 (20)—145

SCNGA 1963 TOURNAMENT SKED

July 28—San Diego Invitational—Torrey Pines
Aug. 18—Senior SCNGA Tournament—Rio Hondo
Aug. 25—Nisei Week Tournament—Montebello
SCNGA 36-hole Championship—Coronado Island
(Date to be announced at a later date)
Calif. State Nisei Championship—Pebble Beach
(Date to be announced at a later date)

AUGUST-1963

SPORTS

153 Lined Up for San Diego Tourney; Nisei Week Senior Dates in Switch

A full field of 153 will go into action at 8:04 a.m. this Sunday at Torrey Pines South when the San Diego Nisei Golf Club presents its annual invitational golf tournament.

An unexpectedly large turnout of SCNGAers went through the entry box Friday with the final count being 111 from this area making the southern sojourn.

Bee Flighters have the distinction of firing away first, with the 1st foursome (conveniently scheduled for San Diegans) taking off at 8:04 and following in seven minute segments. These are 14 handicappers and up.

The Aye Flight, divided from the 10 handicappers to 14, launches into action from 9:30. (Note correction if not notified already. The former 10:31 foursome of F. Endo, G. Ichien, G. Muto, and E. Urata has been switched to 9:30.) There will be 60 in the Ayes and 47 in the Bees.

The featured Championship Flight concludes matters, the first foursome teeing off at 11:27. A potent group of 46 will be competing for top honors in this bracket.

★

Tourney Changes

Much mix-up surrounded the scheduled Nisei Week Golf Tournament, the annual biggie (in terms of competitors) of the SCNGA season.

But following a week of heated discussion and humming telephone wires, we can now officially straighten out the Nisei Week and Senior Golf tournaments.

The Nisei Week renewal will be held Sunday, Aug. 18, at Montebello. Until last week, thanks to the diligence of one L. K. Aihara, many SCNGAers were led to believe the tourney was August 25th.

Due to the switch of the NW go, J. T. Saito did a little juggling and advanced the Third Annual Senior Tournament to Sunday, Aug. 25, at Rio Hondo . . . thanking the Top Flite boys for relinquishing their times to accommodate the old timers.

The Senior Golf Committee, by the by, will hold a meeting Monday, Aug. 12, to settle the pairings and starting times. Deadline for "over 50" swingers is Sunday, Aug. 11, Saito added. The Committee is surrently made up of George Nakatsuka, Frank Tsuchiya, George Shimazu, Mas Narahara and Harry Kinoshita of Top Flite, Eddie Masuda of the Seniors and Bob Uragami, St. and Tom Hama of Jetflite.

Prospective entrants are asked to hand in their entries to their club handicap chairman together with the $12 entry fee.

★

Brookside

Yas Mikuriya walked off the course Sunday with a new set of woods, thanks to his consistent play during Brookside's lengthy 72-hole tournament. Firing rounds of 78-79-84-84, the 14-handicapper held off the late charge of Bita Wakiji for a two stroke net margin, 269 to 271.

Prizes were distributed to 15th place. The final standings:

Y. Mikuriya	**78-79-84 (56)—269**
Bita Wakiji	**80-80-88-79 (56)—271**
H. Noguchi	**79-80-84-81 (52)—272**
Frank Iwata	**80-79-90-82 (56)—275**
R. Yanari	80-84-82-74 (44)—276
Yuk Ishida	83-81-84-85 (56)—277
K. Mikuriya	79-76-86-82 (44)—279
S. Fukuma	79-80-81-74 (32)—283
Geo. Egami	79-75-87-79 (36)—284
T. Tomotani	76-77-85-83 (36)—285
Art Kirita	79-85-87-90 (56)—285
J.Matsumoto	76-73-93-84 (40)—286
J.Mitsumori	83-83-86-79 (44)—287
R. Obazawa	80-78-91-79 (..0)—288
D.Yamamoto	79-78-80-75 (24)—288

★

Western

Another club tourney was concluded Sunday with the Western boys staging a 36-holer at Baldwin Hills. When the dust had settled, five swingers were battling to the wire with two finishing in

(Continued on Page 6)

weather as they matched Hori's 66 to bring them into the 138 bracket. Yas is a 13 handicapper while Trip carries a 12. The tightly knit field

—:— Starting Times —:—

B FLIGHT

8:04—John Muto SD 19, Mits Ishihara SD 23, J. Izu I 18, T. Matsui SD 14.
8:11—S. Matsuo SC 14, M. Mizushima EP 14, E. Susuki I 15, S. Hayamoto SD 15.
8:18—T. Kitaoka MF 14, W. Sasaki PF 14, G. Shibata I 16, H. Amano SD 16.
8:25—H. Muraoka MF 14, K. Sugimoto AF 14, H. Koba SD 18, J. Slaten I 14.
8:32—A. Kirita B 14, T. Kato OC 15, T. Okamoto SD 18, J. Watanabe SD 18.
8:39—F. Uyematsu SC 15, T. Oka OC 15, J. Ihata UN 15, H. Yamada PF 15.
8:46—T. Kishi B 14, W. Teramoto AF 14, D. Iwata SC 15, K. Maruki MF 15.
8:53—H. Kiriu MF 15, F. Yoshioka OC 15, M. Matsuda SD 20, T. Yamada SD 20.
9:00—T. Imoto SD 24, J. Yoshioka SD 17, B. Cowan I 17, G. Shimabukuro EP 16.
9:07—B. Otoshi MF 17, N. Kitaoka MF 16, F. Sera EP 17, S. Abe OC 18.
9:21—T. Inouye MF 18, A. Abe EP 19, G. Neishi OC 22, F. Horiguchi MF 23.
9:28—J. Kakuchi MF 19, H. Kushida EP 21, J. Ota TN 24.

CORRECTION: The 10:31 foursome will report at 9:30.

A FLIGHT

9:35—P. Tsukahara TN 10, J. Okazaki SC 10, H. Nishimoto I 10, W. Yamamoto SD 10.
9:42—M. Saito AF 10, J. Fujinaka K 10, C. Hiroshige W 10, D. Nakatsuka SC 10.
9:49—R. Suzukawa TF 10, C. Yugushi SC 10, Y. Hamada W 10, M. Miyamoto TF 10.
9:56—B. Motoi TF 10, F. Harada MF 10, R. Obazawa B 10, S. Saito SC 11.
10:03—T. Kawasaki AF 10, T. One OC 11, P. Yamamoto SD 11, M. Tanaka SC 11.
10:10—J. Horikawa TN 11, G. Inouye AF 11, G. Ajioka AF 11, H. Higashi TF 11.
10:17—A. Tengan TF 11, B. Fukuhara K 11, R. Nagao MF 11, F. Ota TN 11.
10:24—F. Aoyama EP 11, C. Kubo AF 11, Y. Nakama PF 12, K. Wong OC 12.
10:31—F. Ando AF 13, G. Ichien OC 12, G. Muto SD 12, E. Urata SD 14.
10:45—Y. Tatsumi LB 12, F. Nagai TF 12, F. Matsumoto TF 13, Y. Mikuriya B 11.
10:52—J. Owashi SD 12, C. Iwashita SD 12, S. Hirasawa EP 12, K. Nakata SC 11.
10:59—H. Mayewaki SC 13, F. Misaki SC 13, T. Azuma SD 13, Y. Yoshida OC 13.
11:06—P. Tsuda LB 12, H. Nasu OC 13, H. Shur 12, C. Shibata I 12.
11:13—J. Maruyama SD 14, R. Takashima SD 12, K. Hazama AF 13, F. Fukuhara OC 13.
11:20—G. Shimabukuro AF 13, T. Yanagi AF 13, H. Kim TN 12, J. Kashiwabara LB 12.

CHAMPIONSHIP FLIGHT

11:27—H. Okino W 9, J. Nakanishi UN 0, J. Tanabe SD 6, L. Lee UN 4.
11:34—A. Nakata EP 4, J. Endow W 5, H. Tamura SC 6, D. Yamamoto B 6.
11:41—T. Kurumada SC 5, M. Motobo TN 6, J. Ross TN 5, F. Ikeguchi LB 6.
11:48—M. Bessho MF 7, J. Kishi TN 9, N. Nishikuni SC 7, W. Tamashiro AF 7.
11:55—Y. Tatsumi TF 7, G. Seki SD 7, K. Asato AF 7, G. Azuma SD 7.
12:09—M. Sugimoto LB 8, S. Nakano AF 9, M. Yoshizaki TN 6, F. Funakoshi MF 8.
12:16—K. Obayashi TN 8, J. Uchimiya OC 8, H. Aihara OC 8, F. Hatakenaka AF 8.
12:23—J. Kobayashi OC 8, T. Tomatani B 9, T. Matsunaga TN 8, E. Nagao MF 8.
12:30—J. Uyematsu TN 9, L. Aihara TF 9, K. Hayes UN 0, N. Peters SD 10.
12:37—F. Onishi TN 9, H. Yonemoto MF 9, T. Ogawa SC 9, R. Nakagawa SC 9.
12:44—J. Fukuhara OC 9, F. Kishi WLA 9, S. Masashi I 9, J. Takashima SD 9.
12:51—G. Odano W 3, C. Voorhies SD 7.

SPORTS

Unattached GI Wins San Diego Tourney; 36 Hole Pebble Beach Tourney Kaput!!

SAN DIEGO—Carrying a name that smacks of Hollywood but swinging clubs like a pro, serviceman Larry Lee showed his heels to the civilians competing in the San Diego Nisei Golf Club Invitational Tournament held at Torrey Pines Sunday.

Playing unattached, the 4 handicapper from Fort MacArthur by way of Hawaii, was invited to participate by Air Flite's Warren Tamashiro. Lee commenced to knock over the coveted low gross title while 7-handicapper Tamashiro was content to play the thoughtful host and ended up one of 35 also-rans in the Championship Flight.

Orange County, which always ships a potent representation to the San Diego tourney, pulled down the top two awards in the Aye Flight as larrupin's Jack Matsuda's net 72 was good for the title with mate Frank Fukuhara a stroke behind.

Indio's Jack Izu was a two stroke victor in the Bee Flight as he came around with an 86-18 for a net 68. Deadlocked with 70 nets were Jack Ihara, unattached, and M. Ishihara, San Diego.

Tough Course

The high scores give the impression that either the 153 entrants experienced a bad day in general or the Torrey Pines South course was playing tough. General consensus of opinion was the latter was most responsible.

The course, with the accompanying afternoon winds, played extra long and the cup placements were "ideal" for rugged tournament play.

Gross champion Lee, although far from familiar with the course, rapped out identical nines of 38-38 for his winning score. SCNGA's venerable champion, Min Yoshizaki, trailed the outsider by a single stroke, coming home with a 39-38—77. Nonetheless the Top Notcher garnered consolation by winning the low net trophy with a 71.

Southpaw Johnny Endow from Western was the only other golfer able to crack the evasive 80 mark, carding a 39-39—78. He, along with Top Notchers Kay Obayashi and Tom "Del Mar" Matsunaga, knotted for the net runner-up spot with 73s.

Low Gross

Larry Lee, Un.	38-38—76

Low Net

1. Min Yoshizaki, TN	77 (6)—71
2. John Endow, W	78 (5)—73
K. Obayashi, TN	81 (8)—73
T. Matsunaga, TN	81 (8)—73
5. H. Yonemoto, MF	83 (9)—74
J. Kobayashi, OC	82 (8)—74
7. J. Uematsu, TN; Robert Asato, AF; S. Nakano, AF; Eddie Nagao, MF; Jerry Ross, TN	75

Aye Flight

1. Jack Matsuda, OC	84 (12)—72
2. F. Fukuhara, OC	86 (13)—73
3. Art Shimabukuro, AF; P. Tsukahara, TN; W. Yamamoto, SD; C. Hiroshige, W; Reggie Suzukawa, TF	74
8. Yas Yoshida, OC	75
9. P. Kawasaki, AF; M. Miyamoto, TF; J. Horikawa, TN; Al Tengan, TF; B. Fukuhara, K; S. Aoyama, EP	76

Bee Flight

1. Jack Izu, Indio	86 (18)—68
2. J. Ihara, Un	89 (19)—70
M. Ishihara, SD	93 (23)—70
4. T. Kitaoka, MF	88 (14)—74
5. K. Maruki, MF; Matsui, SD	75
7. J. Muto, SD; J. Slater, I; D. Iwata	77

★

No direct official confirmation from the Bay Area Nisei Golf Association (BANGA) or San Jose but the California Nisei Golf Championship, the annual tournament highlight held at Pebble Beach, is kaput! BANGA is hopeful of rescheduling the 36-holer at a different course but the consensus of opinion locally is that it will be Pebble Beach or nothing as far as the southlanders are concerned.

★

Now that the Nisei Week Tournament muddle has been straightened out, chairman Yas Tatsumi and Luis Mihara have prepared entry blanks for the **August 18th** renewal at Montebello Country Club.

The tab will be $13 this time around and the entry deadline is Monday, Aug. 5. All club representatives have the blanks in their possession so mail your entries and checks to 114 S. San Pedro, LA 12,

(Continued on Page 6)

dicap chairman Monday, Aug. 12, at New Moon, 9th and San Pedro strees.

Purpose for the all-inclusive gathering will be to decide once and for all whether the SCNGA will continue with the present Course Rating (recently revised) or go back to the old one. All chairmen are requested to poll their club members so they will be in a qualified position to make a definite vote.

It is also noted, staying on the handicap kick, that **PAUL RYONO** of Long Beach, who has faithfully served as handicap chairman for the past seven years has tendered his resignation.

Paul will soon take over a driving range and pro golf shop on Bellflower. The Handicap Board, SCNGA and Crossroads give him a tip of the fedora for a job well done and the best of luck and success in his new venture.

For SCNGAers interested in the location and hours, CR would appreciate it if Paul or some OC compatriot shipped the information along to this corner so we can publicize and inform the many golfers.

23, J. Izu I 18, T. Matsui SD 14.
8:11—S. Matsuo SC 14, M. Mizushima EP 14, E. Suski I 15, S. Hayashida SD 15.
8:18—T. Kitaoka MF 14, W. Sasaki PF 14, G. Shibata I 16, H. Amano SD 16.
8:25—H. Muraoka MF 14, K. Sugimoto AF 14, H. Koba SD 18, J. Slater I 14.
8:32—A. Kirita B 14, T. Kato OC 15, T. Okamoto SD 18, J. Watanabe SD 18.
8:39—F. Uyematsu SC 15, T. Oka OC 15, J. Ihata U 15, H. Yamada PF 15.
8:46—T. Kishi B 14, W. Teramoto AF 14, D. Iwata SC 15, K. Maruki MF 15.
8:53—H. Kiriu MF 15, F. Yoshioka OC 15, M. Matsuda SD 20, T. Yamada SD 20.
9:00—T. Imoto SD 24, J. Yoshioka SD 17, B. Cowan I 17, G. Shimabukuro EP 16.
9:07—O. Otoshi MF 17, N. Kitaoka MF 16, F. Sera EP 17, S. Abe OC 18.
9:21—T. Inouye MF 18, A. Abe EP 19, G. Neishi OC 22, F. Horiguchi MF 23.
9:28—J. Kakuuchi MF 19, H. Kushida EP 21, J. Ota TN 24.

AYE FLIGHT

9:30—F. Endo AF 13, G. Ichien OC 12, G. Muto SD 12, E. Urata SD 14.
9:35—P. Tsukahara TN 10, J. Okazaki SC 10, H. Nishimoto I 10, W. Yamamoto SD 10.
9:42—M. Saito AF 10, J. Fujinaka K

ara SD
11.
10:52—
SD 12, S
11.
10:59—
SC 13, T
13.
11:06—
H. Shur
11:13—
ma SD 1
hara OC
11:20—
gi AF 13
ra LB 13

11:27—
0, J. Tanabe SD 6, L. Lee U 4.
11:34—A. Nakata EP 4, J. Endow W 5, H. Tamura SC 6, D. Yamamoto B. 6.
11:41—T. Kurumada SC 5, M. Motobo TN 6, J. Ross TN 5, F. Ikeguchi LB 6.
11:48—M. Bessho MF 7, J. Kishi TN 9, N. Nishikuni SC 7, W. Tamashiro AF 7.
11:55—Y. Tatsumi TF 7, G. Seki SD 7, K. Asato AF 7, G. Azuma SD 7.
12:09—M. Sugimoto LB 8, S. Nakano AF 9, M. Yoshizaki TN 6, F. Funakoshi MF 8.
12:16—K. Obayashi TN 8, J. Uchimiya OC 8, H. Aihara OC 8, F. Hatakenaka AF 8.
12:23—J. Kobayashi OC 8, T. Tomatani B 9, T. Matsunaga TN 8, E. Nagao MF 8.
12:30—J. Uyematsu TN 9, L. Aihara TF 9, K. Hayes U 0, N. Peters SD 10.
12:37—F. Onishi TN 9, H. Yonemoto MF 9, T. Ogawa SC 9, R. Nakagawa SC 9.
12:44—J. Fukuhara OC 9, F. Kishi WLA 9, S. Masashi I 9, J. Takashima SD 9.
12:51—G. Odano W 3, C. Voorhies SD 7.

Legend: SD San Diego, I—Indio, SC—So. Calif. Nisei Golf Assn., EP—El Patio, MF—Max Flite, PF—Par Flite, AF—Air Flite, B—Brookside, OC—Orange County, U—Unattached, TN—Top Notch, TF—Top Flite, K—Kyodo, W—Western, LB—Long Beach.

Larry Lee Tops Low Gross Duffers In San Diego Linkfest

SAN DIEGO—Larry Lee, a Chinese-Hawaiian descent 4-handicap player, won the top honors of the San Diego Nisei Golf Club's Invitational tournament Sunday at Torrey Pine South course.

The course played extra long and the teeoff placements were extra challenging, creating high gross scores by players. Lee, however, was never in difficulty. He winged in from Fort Mac Arthur, where he is stationed.

Lee carded a 38-38-76 to nose out Top Notch perennial winner Min Yoshizaki by one stroke at 39-38-77, who garnered top prize money in the Championship Flight. Johnny Endow of Western was second.

Orange County duffers placed one-two in the Aye flight with Jack Matsuda scoring 84-12-72 and Frank Fukuhara carding 86-13-73, respectively.

Jack Izu of Indio finished with an 86-18-68 in the Bee Flight to lead the field as J. Ihara, playing unattached, and M. Ishihara of San Diego placed second.

SAN DIEGO NISEI GOLF CLUB INVITATIONAL TOURNAMENT RESULTS
at Torrey Pine South,
Sunday, July 28, 1963

LOW GROSS WINNER:

LARRY LEE	Un	38-38—76

LOW NET WINNERS:

Championship Flight

1. Min Yoshizaki	TN	39-38-77—6-71
2. Johnny Endo	W	39-39-78—5-73
Kay Obayashi	TN	41-40-81—8-73
Tom Matsunaga	TN	43-38-81—8-73
5. Henry Yonemoto	MF	83-9-74
Jim Kobayashi	OC	82-8-74

7. Joe Uematsu TN, Robert Asato AF, S. Nakano AF, Eddie Nagao MF, J. Ross TN net75.

Aye Flight

1. Jack Matsuda OC	84-12-72
2. Frank Fukuhara OC	86-13-73

3. Art Shimabukuro AF, P. Tsukahara TN, W. Yamamoto SD, C. Hiroshige W. Reggie Suzukawa TF—net 74
8. Y. Yoshida OC —net 75.
9. P. Kawasaki AF, M. Miyamoto TF, J. Horikawa TN, Al Tengan TF, B. Fukuhara K, S. Aoyama EP—net 76

Bee Flight

1. Jack Izu Indio	86-18-68
2. J. Ihara Un	89-19-70
M. Ishihara SD	93-23-70
4. T. Kitaoka MF	88-14-74

5. T. Maruki MF, Matsui SD—net 75
7. J. Muto SD, J. Slater I, D. Iwata —net 77.

Lee low gro Torrey Pine

SAN DIEGO.—A comparatively unknown serviceman Larry Lee showed his heels to the best Nisei golfers of the Southland on the wind blown but picturesque Torrey Pines course on Sunday in the San Diego Nisei invitational tournament.

Competing unattached, Lee carded 38 and 38 for 76 and low gross honors.

Min Yoshizaki of Top Notch posted the next best low gross score of 77 and declared the low net winner of the Championship

Bee Flight with a net 68. J. Ihara unattached, and M. Ishihara of San Diego tied for second with net 70s.

CHAMPIONSHIP FLIGHT

Min Yoshizaki, TN	39 38-6—71
John Endow, W	39 39-5—73
Kay Obayashi, TN	41 40-8—73
Tom Matsunaga, TN	43 38-8—73

H. Yonemoto MF 74, J. Kobayashi OC 75, J. Uyematsu TN 75, R. Asato AF 75, S. Nakano AF 75, E. Nagao MF 75, J. Ross TN 75, F. Funakoshi MF 76, G. Azuma SD 76.

AYE FLIGHT

Jack Matsuda, OC	42 42-12—72
Frank Fukuhara, OC	40 46-13—73

A. Shimabukuro AF 74, P. Tsukahara TN 74, W. Yamamoto SD 74, C. Hiroshige W 74, R. Suzukawa TF 74, Y. Yoshida OC 75.

BEE FLIGHT

Jack Izu, I	40 46-18—68
J. Ihara, U	46 43-19—70
M. Ishihara, SD	48 45-23—70

T. Kitaoka MF 74, K. Maruki MF 75, Matsui SD 75, J. Muto SD 77, J. Slater I 77, D. Iwata SC 77.

Muto SD 12, E. Urata SD 14;
9:35 P. Tsukahara TN 10, J. Okazaki SC 10, H. Nishimoto I 10, W. Yamamoto SD 10
9:42 M. Saito AF 10, J. Fujinaka K 10, C. Hiroshige W 10, D. Nakatsuka SC 10;
9:49 R. Suzukawa TF 10, C. Yuguchi SC 10. Y. Hamada W 10, M. Miyamoto TF 10;
9:56 B. Motoi TF 10, F. Harada MF 10, R. Obazawa B 10, S. Saito SC 11;
10:03 T. Kawasaki AF 10, T. One OC 11, P. Yamamoto SD 11, M. Tanaka SC 11;
10:10 J. Horikawa TN 11, G. Inouye AF 11, G. Ajioka AF 11, H. Higashi TF 11;
10:17 A. Tengan TF 11, B. Fukuhara K 11, R. Nagao MF 11, F. Ota TN 11;
10:24 F. Aoyama EP 11, C. Kubo AF 11, Y. Nakama PF 12, K. Wong OC 12;
10:45 Y. Tatsumi LB 12, F. Nagai TF 12, F. Matsumoto TF 13, Y. Mikuriya B 11;
10:52 J. Owashi SD 12, C. Iwashita SD 12, S. Hirasawa EP 12, K. Nakata SC 11;
10:59 H.Mayewaki SC 13, F. Misaki SC 13, T. Azuma SD 13, Y. Yoshida OC 13;
11:06 P. Tsuda LB 12, H. Nasu OC 13, H. Shur W 12, C. Shibata I 12;
11:13 J. Maruyama SD 14, R. Takashima SD 12, K Hazama AF 13, F Fukuhara OC 13
11:20 G. Shimabukuro AF 13, T. Yanagi AF 13, H Kim TN 12, J. Kashiwabara LB 13

CHAMPIONSHIP FLIGHT:

11:27 H. Okino W 9. J. Nakanishi UN 0, J. Tanabe SD 6, L. Lee UN 4;
11:34 A. Nakata EP 4, J. Endow W 5, H. Tamura SC 6, D.Yamamoto B 6;
11:41 T. Kurumada SC 5, M. Motobo TN 6, J. Ross TN 5, F. Ikeguchi LB 6;
11:48 M. Bessho MF 7, J. Kishi TN 9, N.Nishikuni SC 7, W. Tamashiro AF 7;
11:55 Y. Tatsumi TF 7, G. Seki SD 7, K Asato AF 7, G. Azuma SD 7;
12:09 M. Sugimoto LB 8, S. Nakano AF 9, M. Yoshizaki TN 6, F. Funakoshi MF 8;
12:16 K. Obayashi TN 8, J. Uchiyama OC 8, H. Aihara OC 8, F. Hatakenaka AF 8
12:23 J. Kobayashi OC 8, T. Tomotani B 9, T. Matsunaga TN 8, E. Nagao MF 8;
12:30 J. Uyematsu TN 9, L. Aihara TF 9, K. Hayes UN 0, N. Peters SD 10;
12:37 F. Onishi TN 9, H. Yonemoto MF 9, T. Ogawa SC 9, R. Nakagawa SC 9;
12:44 J. Fukuhara OC 9, F. Kishi WLA 9, S. Masashi I 9, J Takashima SD 9;
12:51 G. Odano W 3, C. Voorhies SD 7.

Golf

field of 153
three flights
at Torrey
annual San Di-
rnament.

announced, as

GOLF CLUB
L GOLF TOURN.
TORREY PINES
Mits Ishihara SD
ui SD 14;
M. Mizushima EP
shido SD 15;
4, W. Sasaki PF
mano SD 16;
14, K. Sugimoto
J. Slatee I 14;
. Kato OC 15, T.
nabe SD 18;
5, T. Oka OC 15,
ada PF 15;
Teramoto AF 14,
ki MF 15;
Yoshioka OC 15,
amada SD 20;
Yoshioka SD 17,
bukuro EP 16;
N Kitaoka MF
e OC 18;
A. Abe EP 19, G.
i MF 23;
9, H. Kushida EP

of Brookside, Ak
ern, and Rich Ni
Posting net 65
tsuoka of Thun
Kitahara of Max
Yonemoto of Ma
Nine penalties
members of Par
Top Notch, Wes
bers-at-large.

A general meeting of all 14 club handicap chairmen will be held Monday, Aug. 12, at the New Moon. All chairmen must be prepared to vote on retaining the present course ratings or reverting to the old ones.

Paul Ryono of Long Beach, who has served as handicap chairman for seven years, will take over a driving range and pro golf shop on Bellflower shortly.

---

ly es no

Beach won
rd for the
sparkling
lark.
re Jim Ko-
th a 71-10
Maxflite with a 78-16
e Daniel Kawasaki of
0-17, and John Matsu-
with a 73-10 and at
a (PR) 78-14 Aki Niwa
d Rich Nimura (West-
ng out this fine group
following 65 net: Bill
rbird) 85-20, Norman
) 74-9 and Hank Yone-
5-10.
ere assessed members
te, Top Notch, Western
rge, an increase of 7
month.
eeting of All 14
Chairmen will be
, August 12 at The
th and San Pedro.
t will be decided
NGA will continue
Course Rating or
old one. All chair-
epared to vote.

Paul Ryono of Long Beach who has faithfully served as Handicap Chairman for the past 7 years made his last appearance as he will shortly take over a Driving Range and Pro Golf Shop on Bellflower. The Handicap Board will miss him but wishes him the very best of luck and success in his new venture.

Jim Ryono Wins SCNGA Low Net Award For June

Jim Ryono of Long Beach won the SCNGA low net award for the month of June with a sparkling 71-11 net 60 at Meadowlark.

Very close at his heels were Jim Kobayashi of Orange County with a 71-10 and Hiro Kiriu of Maxflite with a 78-16 net 62.

At net 63 were Daniel Kawasaki of Air Flite with an 80-17, and John Matsumoto of Brookside with a 73-10 and at 64 net Yas Mikuriya (BR) 78-14 Aki Niwa (Western) 73-9 and Rich Nimura (Western) 73-9.

Rounding out this fine group of scores were the following 65 net: Bill Matsuoka (Thunderbird) 85-20, Norman Kitahara (Maxflite) 74-9, and Hank Yonemoto (Maxflite) 75-10.

Nine penalties were assessed members of Parflite, Topflite, Top Notch, Western and Members-at-Large, an increase of 7 over the previous month.

A general meeting of all 14 club handicap chairmen will be held on Monday, Aug. 12 at the New Moon at 9th and San Pedro. At this time it will be decided whether the SCNGA will continue with the present Course Rating or go back to the old one. All chairmen must be prepared to vote.

Paul Ryono of Long Beach, who has faithfully served as handicap chairman for the past seven years, made his last appearance as he will shortly take over a driving range and pro golf shop in Bellflower, reported SCNGA handicap board chairman John Ty Saito.

J 63

ment trophy donated by Tok On
da and a $20 gift certificate.

Dr. Hank Yamada, a 16, put to
gether steady rounds of 70-72-7
for a 212 good for second plac
Yamada won a $20 certificate. D
Ronald Kigawa (10) and Lero
Gay (7) were deadlocked for thir
after three rounds and split $1
Gigawa had 74-68-72 while Ga
came from behind with a 74-71-6

Another stroke back

ORIGINELLE
BEAUTY STUDIO
Closed Mondays - Open Evenings &
Sundays by Appointments
2919 West Olympic Blvd.
8-3550

SCNGA Golf News

(Contniued from page 8)

Top Notch-Top Flite

Spurred on by the threat to their golf mastery, Top Notch members made a concerted drive during the final 18 holes of their match with the Top Flite club.

Wallowing four down in the Championship Flight and no closer than 6th in the Aye Filte, Top Notchers recovered sufficiently to grab a share of the Championship Flight lead and moved into second in the Aye.

With first round leader George Mizuno falling completely apart, Top Notchers Kay Obayashi and Min Yoshizaki made the TFers scramble. When the dust and fertilizer at Rio Hondo had settled, Obayashi and Doug Mizokami of Top Flite shared the top spot with 134s with Yoshizaki settling for third at 135.

Mizokami shared the day's honors with Yoshizaki, both carding net 64s. Doug had a 38-37 (11)—75 to go with his earlier 70 while one under par 70-6 to go with his 71 at Fox. Obayashi fired at 36-37 (8)—65 on his final round.

Over at Baldwin, Tarzan Kaneko made sure no one snuck in behind him as the first round leader (40-40-15—65) carded a front nine 37 and coasted home in 42 for a 70-15—64 and a 129 total. Ted Fujimoto of Top Notch made a belated challenge, matching Kaneko's 64 and ending up with 132. Four TFers shared third, seven big strokes behind the winner.

Obayashi and Mizokami are slated to hold an 18-hole playoff Saturday at Rio Hondo.

Championship Flight

1.	D. Mizokami, TF	64-70—134
	K. Obayashi, TN	65-69—134
3.	M. Yoshizaki, TN	64-71—135
4.	G. Shimazu, TF	71-66—137
5.	K. Shimizu, TF	70-68—138
6.	P. Tsukahara, TN	69-79—138
7.	H. Yamagata, TF	70-70—140
8.	Beach Morita, TN; Chuck Hirata, TF; Joe Uematsu, TN; Jimmy Saito, TF—141	

Aye Flight

1.	T. Kaneko, TF	64-65—129
2.	T. Fujimoto, TN	64-48—132
3.	Al Tengan, TF	66-70—136
	Earl Yusa, TF	68-68—136
	J. Miyazaki, TF	69-67—136
	Hi Higashi, TF	66-70—136
7.	Bill Miyagi, TN	67-70—137
8.	Fred Ota, TN	69-70—139
	Bob Matoi, TF	7168—139
10.	Frank Tsuchiya, TF	140

---

full program is being planned.

Sunday begins with the 9 a.m. prayer meeting for teachers. Sunday School begins at 9:30.

In the morning worship service, the Rev. Carl Yoshimine will speak on "Possessiveness of being Lonely." In the evening fellowship, 7:30, Bob Murashige will lead the discussion on "The Foundation of the Church.

grandchildren and two great grandchildren.

NAKAMURA, Shigeko, 18, died July 4, drowning at Newport Beach. Funeral service was held Tuesday at Nishi Hongwanji Temple. Deceased is survived by Mr. and Mrs. Mohei Nakamura and brothers Shigeru and Yoshinobu.

Shimatsu-Ogata-Kubota Mortuary
(Formerly Mission Nisei Mortuary)
911 Venice Blvd. Los Angeles 15 RIchmond 9-1449

FUKUI MORTUARY
"Since 1918"
707 Turner St. Los Angeles 12, California MA 6-5824

TOYO PRINTING CO.
LETTERPRESS - OFFSET - LINOTYPING
309 S. San Pedro St. MAdison 6-8153

EMPIRE PRINTING CO.
114 Weller St. MAdison 8-7060

Subscribe to Crossroads

Enclosed please find four dollars ($4.00) for one year's subscription to CROSSROADS, the Los Angeles Nisei Weekly, 210 South San Pedro Street, Los Angeles 12, California.

( ) New ( ) Renewal

NAME..

ADDRESS..

CITY..................................ZONE....................

Please make checks or money orders payable to CROSSROADS

Subscribe to Crossroads

Enclosed please find four dollars ($4.00) for one year's subscription to CROSSROADS, the Los Angeles Nisei Weekly, 210 South San Pedro Street, Los Angeles 12, California.

( ) New ( ) Renewal

NAME

ADDRESS

CITY ZONE

Please make checks or money orders payable to CROSSROADS

ected for San

Deadline Today

committee will be Frank Tsuchiya, George Nakatsuka, George Shimizu, Mas Narahara and Harry Kinoshita . . . (here's a group of five who don't care if the world knows they're over 50).

wood High.

The Girls

Girls named to take the "once in a lifetime" trip are Natalie Christine Strombeck, 17, of 7708 Kentwood avenue, Los Angeles, who will be student body president next semester at Westchester High School; and Nancy Hanke, 16, of 17180 Rinaldi street, Granada

Cordelians

The Cordelians are planning to hold a pot-luck supper at Crenshaw Athletic Center Friday, July 26, 7 p.m. Each family is asked to bring their own plates, silverware, cups, hot dish and salad. Soft drinks, coffee and desert will be provided. Come early and swim before dinner.

Shimatsu-Ogata-Kubota Mortuary
(Formerly Mission Nisei Mortuary)
911 Venice Blvd. Los Angeles 15 RIchmond 9-1449

FUKUI MORTUARY
1918"
les 12, California MA 6-5824

INTING CO.
FFSET - LINOTYPING
MAdison 6-8153

RINTING CO.
MAdison 8-7060

News on the SCNGA Golfing Front . . .

(Continued from page 8)

with the Tiger, Hide Muraoka, growling in the lead, a short snot ahead of "Don Drysdale" Bones Okutsu and George Oura.

Vying for the Fred Horiguchi trophy, the entire field is within hailing distance (well, almost) of the leaders with Hide's 84-16—68 leading the pack. At 69s are Okutsu (86-17) and Oura (84-15) with Don "Demonstrator" Doyle in fourth with an 83-13—70.

★

Western

Westerners are having a hard time getting together of late but this Sunday they'd better show for the opening of the club's annual 36-hole Summer tourney. Last week the course was closed and the prior week not many made a Sabbath showing so this item might be some swingers first notice of the upcoming 36-holer. Chuck Saito reminds everyone to get there on time.

★

El Patio

The first round of El Patio's annual 36-hole tournament was held Sunday with defending champion Dan Fujimoto making noises like he's ready for a repeat visit to the winner's circle.

But unlike last year when Dan made a runaway of the affair, he had to be at his very best to hold a share of the midway lead with Fumio Kinoshita.

Danny shot four over on each side (40-40-80)for net 67 with his 13 handicap. "If I didn't dub that chip on 18 I coulda broke 80" was his parting lament.

Fumio started inauspiciously, bogeying 1 and 2 but finished hot with a 38-39—77 (10)—67. The club's No. 2 player, Kats Yoshioka, had an even better gross score, firing a 37-36—73 but his five handicap kept him in third place with a net 68. In fourth spot is Joji Shimabukuro. He had a 45-40—85 (16)—69.

The remainder of the field is pretty well bunched up with Frank Sera (17), Frank Aoyama (11) and Al Nakata (4), having net 72s with Chas. Fujimoto (19), Ernie Fujimoto (15) and Byron Okinaka (10) at 73. Kats Karasawa (28), Dave Arakaki (13) and Hide Uyehara (8) are in the 74 bracket with M. Mizushima all alone at 75.

Sam Hirasawa (12) and Al Keimi (12) in at 76 while H. Kushida (20) and A. Abe (2) trail with 77 and 79 respectively.

News on the SCNGA Golfing Front . . .

(Continued from page 8)

Sam, tied for 15th at the beginning of play, had a gross 78 and his net 66 was the tourney's finest round. Other finishers:

145—Al Nakata, Kats Yoshioka, Byron Okinaka.

148—Al Keimi, Frank Sera, Pop Karasawa.

149—Mas Mizushima, Ed Fujimoto.

150—Fumio Kinoshita.

151—Al Abe.

160—Hank Kushida. (Dave Arakaki and Howie Uyehara defaulted the final 18).

★

Western

At the midway point of the Western Golf Club's annual 36-holer, Richie Nimura and Walt Moriya are deadlocked for the lead with net 68 efforts posted last Sunday. Rich swung through 76 times to go with his 8 handicap while Walt came up with one of his better rounds, an 80 gross.

A trio of golfers is waiting in the wings ready to make their stretch moves only a single stroke behind. In the 69 bracket are Pino Kishida, Chick Hiroshige and Yukio Matsumoto.

★

Max Flite

Missed out on reporting the Montebello Marauders final tabulations last week.

Don Doyle coasted into the clubhouse with a 137 total after 36 holes to take down the First Annual Fred Horiguchi Tournament. Situated in second place after 18, Doyle caught Hide Muraoka with his back turned and swept in with a fine 67 net effort on the final Sunday.

Norm Kitahara also moved by the front-runner to take down the runner-up spot with a 140, thanks to a final 69. Hide hung on for a third place with even scoring Roy Nagao in the 142 division.

The standings:

1.	Don Doyle	70-67 (26)—137
2.	Norm Kitahara	71-69 (18)—140
3.	Hide Muraoka	68-74 (32)—142
	Roy Nagao	72-70 (22)—142
5.	Kow Maruki	74-69 (30)—143
	Kei Nakagawa	71-72 (22)—143
7.	Mas Takeshima	72-72 (30)—144
8.	Yosh Shimizu	71-74 (20)—145
9.	Joe Kawata	73-73 (32)—146
	George Oura	69-77 (36)—146
	Bones Okutsu	69-77 (32)—146

AUGUST-1963

SPORTS

153 Lined Up for San Diego Tourney; Nisei Week Senior Dates in Switch

A full field of 153 will go into action at 8:04 a.m. this Sunday at Torrey Pines South when the San Diego Nisei Golf Club presents its annual invitational golf tournament.

An unexpectedly large turnout of SCNGAers went through the entry box Friday with the final count being 111 from this area making the southern sojourn.

Bee Flighters have the distinction of firing away first, with the 1st foursome (conveniently scheduled for San Diegans) taking off at 8:04 and following in seven minute segments. These are 14 handicappers and up.

The Aye Flight, divided from the 10 handicappers to 14, launches into action from 9:30. (Note correction if not notified already. The former 10:31 foursome of F. Endo, G. Ichien, G. Muto, and E. Urata has been switched to 9:30.) There will be 60 in the Ayes and 47 in the Bees.

The featured Championship Flight concludes matters, the first foursome teeing off at 11:27. A potent group of 46 will be competing for top honors in this bracket.

★

Tourney Changes

Much mix-up surrounded the scheduled Nisei Week Golf Tournament, the annual biggie (in terms of competitors) of the SCNGA season.

But following a week of heated discussion and humming telephone wires, we can now officially straighten out the Nisei Week and Senior Golf tournaments.

The Nisei Week renewal will be held Sunday, Aug. 18, at Montebello. Until last week, thanks to the diligence of one L. K. Aihara, many SCNGAers were led to believe the tourney was August 25th.

Due to the switch of the NW go, J. T. Saito did a little juggling and advanced the Third Annual Senior Tournament to Sunday, Aug. 25, at Rio Hondo . . . thanking the Top Flite boys for relinquishing their times to accommodate the old timers.

The Senior Golf Committee, by the by, will hold a meeting Monday, Aug. 12, to settle the pairings and starting times. Deadline for "over 50" swingers is Sunday, Aug. 11, Saito added. The Committee is surrently made up of George Nakatsuka, Frank Tsuchiya, George Shimazu, Mas Narahara and Harry Kinoshita of Top Flite, Eddie Masuda of the Seniors and Bob Uragami, St. and Tom Hama of Jetflite.

Prospective entrants are asked to hand in their entries to their club handicap chairman together with the $12 entry fee.

★

Brookside

Yas Mikuriya walked off the course Sunday with a new set of woods, thanks to his consistent play during Brookside's lengthy 72-hole tournament. Firing rounds of 78-79-84-84, the 14-handicapper held off the late charge of Bita Wakiji for a two stroke net margin, 269 to 271.

Prizes were distributed to 15th place. The final standings:

Y. Mikuriya	78-79-84 (56)	—269
Bita Wakiji	80-80-88-79 (56)	—271
H. Noguchi	79-80-84-81 (52)	—272
Frank Iwata	80-79-90-82 (56)	—275
R. Yanari	80-84-82-74 (44)	—276
Yuk Ishida	83-81-84-85 (56)	—277
K. Mikuriya	79-76-86-82 (44)	—279
S. Fukuma	79-80-81-74 (32)	—283
Geo. Egami	79-75-87-79 (36)	—284
T. Tomotani	76-77-85-83 (36)	—285
Art Kirita	79-85-87-90 (56)	—285
J.Matsumoto	76-73-93-84 (40)	—286
J.Mitsumori	83-83-86-79 (44)	—287
R. Obazawa	80-78-91-79 (..0)	—288
D.Yamamoto	79-78-80-75 (24)	—288

★

Western

Another club tourney was concluded Sunday with the Western boys staging a 36-holer at Baldwin Hills. When the dust had settled, five swingers were battling to the wire with two finishing in

(Continued on Page 6)

—:— Starting Times —:—

B FLIGHT

8:04—John Muto SD 19, Mits Ishihara SD 23, J. Izu I 18, T. Matsui SD 14.
8:11—S. Matsuo SC 14, M. Mizushima EP 14, E. Susuki I 15, S. Hayamoto SD 15.
8:18—T. Kitaoka MF 14, W. Sasaki PF 14, G. Shibata I 16, H. Amano SD 16.
8:25—H. Muraoka MF 14, K. Sugimoto AF 14, H. Koba SD 18, J. Slaten I 14.
8:32—A. Kirita B 14, T. Kato OC 15, T. Okamoto SD 18, J. Watanabe SD 18.
8:39—F. Uyematsu SC 15, T. Oka OC 15, J. Ihata UN 15, H. Yamada PF 15.
8:46—T. Kishi B 14, W. Teramoto AF 14, D. Iwata SC 15, K. Maruki MF 15.
8:53—H. Kiriu MF 15, F. Yoshioka OC 15, M. Matsuda SD 20, T. Yamada SD 20.
9:00—T. Imoto SD 24, J. Yoshioka SD 17, B. Cowan I 17, G. Shimabukuro EP 16.
9:07—B. Otoshi MF 17, N. Kitaoka MF 16, F. Sera EP 17, S. Abe OC 18.
9:21—T. Inouye MF 18, A. Abe EP 19, G. Neishi OC 22, F. Horiguchi MF 23.
9:28—J. Kakuchi MF 19, H. Kushida EP 21, J. Ota TN 24.
CORRECTION: The 10:31 foursome will report at 9:30.

A FLIGHT

9:35—P. Tsukahara TN 10, J. Okazaki SC 10, H. Nishimoto I 10, W. Yamamoto SD 10.
9:42—M. Saito AF 10, J. Fujinaka K 10, C. Hiroshige W 10, D. Nakatsuka SC 10.
9:49—R. Suzukawa TF 10, C. Yugushi SC 10, Y. Hamada W 10, M. Miyamoto TF 10.
9:56—B. Motoi TF 10, F. Harada MF 10, R. Obazawa B 10, S. Saito SC 11.
10:03—T. Kawasaki AF 10, T. One OC 11, P. Yamamoto SD 11, M. Tanaka SC 11.
10:10—J. Horikawa TN 11, G. Inouye AF 11, G. Ajioka AF 11, H. Higashi TF 11.
10:17—A. Tengan TF 11, B. Fukuhara K 11, R. Nagao MF 11, F. Ota TN 11.
10:24—F. Aoyama EP 11, C. Kubo AF 11, Y. Nakama PF 12, K. Wong OC 12.
10:31—F. Ando AF 13, G. Ichien OC 12, G. Muto SD 12, E. Urata SD 14.
10:45—Y. Tatsumi LB 12, F. Nagai TF 12, F. Matsumoto TF 13, Y. Mikuriya B 11.
10:52—J. Owashi SD 12, C. Iwashita SD 12, S. Hirasawa EP 12, K. Nakata SC 11.
10:59—H. Mayewaki SC 13, F. Misaki SC 13, T. Azuma SD 13, Y. Yoshida OC 13.
11:06—P. Tsuda LB 12, H. Nasu OC 13, H. Shur 12, C. Shibata I 12.
11:13—J. Maruyama SD 14, R. Takashima SD 12, K. Hazama AF 13, F. Fukuhara OC 13.
11:20—G. Shimabukuro AF 13, T. Yanagi AF 13, H. Kim TN 12, J. Kashiwabara LB 12.

CHAMPIONSHIP FLIGHT

11:27—H. Okino W 9, J. Nakanishi UN 0, J. Tanabe SD 6, L. Lee UN 4.
11:34—A. Nakata EP 4, J. Endow W 5, H. Tamura SC 6, D. Yamamoto B 6.
11:41—T. Kurumada SC 5, M. Motobo TN 6, J. Ross TN 5, F. Ikeguchi LB 6.
11:48—M. Bessho MF 7, J. Kishi TN 9, N. Nishikuni SC 7, W. Tamashiro AF 7.
11:55—Y. Tatsumi TF 7, G. Seki SD 7, K. Asato AF 7, G. Azuma SD 7.
12:09—M. Sugimoto LB 8, S. Nakano AF 9, M. Yoshizaki TN 6, F. Funakoshi MF 8.
12:16—K. Obayashi TN 8, J. Uchimiya OC 8, H. Aihara OC 8, F. Hatakenaka AF 8.
12:23—J. Kobayashi OC 8, T. Tomatani B 9, T. Matsunaga TN 8, E. Nagao MF 8.
12:30—J. Uyematsu TN 9, L. Aihara TF 9, K. Hayes UN 0, N. Peters SD 10.
12:37—F. Onishi TN 9, H. Yonemoto MF 9, T. Ogawa SC 9, R. Nakagawa SC 9.
12:44—J. Fukuhara OC 9, F. Kishi WLA 9, S. Masashi I 9, J. Takashima SD 9.
12:51—G. Odano W 3, C. Voorhies SD 7.

weather as they matched Hori's 66 to bring them into the 138 bracket. Yas is a 13 handicapper while Trip carries a 12. The tightly knit field

---

SPORTS

Unattached GI Wins San Diego Tourney; 36 Hole Pebble Beach Tourney Kaput!!

SAN DIEGO—Carrying a name that smacks of Hollywood but swinging clubs like a pro, serviceman Larry Lee showed his heels to the civilians competing in the San Diego Nisei Golf Club Invitational Tournament held at Torrey Pines Sunday.

Playing unattached, the 4 handicapper from Fort MacArthur by way of Hawaii, was invited to participate by Air Flite's Warren Tamashiro. Lee commenced to knock over the coveted low gross title while 7-handicapper Tamashiro was content to play the thoughtful host and ended up one of 35 also-rans in the Championship Flight.

Orange County, which always ships a potent representation to the San Diego tourney, pulled down the top two awards in the Aye Flight as larrupin's Jack Matsuda's net 72 was good for the title with mate Frank Fukuhara a stroke behind.

Indio's Jack Izu was a two stroke victor in the Bee Flight as he came around with an 86-18 for a net 68. Deadlocked with 70 nets were Jack Ihara, unattached, and M. Ishihara, San Diego.

Tough Course

The high scores give the impression that either the 153 entrants experienced a bad day in general or the Torrey Pines South course was playing tough. General consensus of opinion was the latter was most responsible.

The course, with the accompanying afternoon winds, played extra long and the cup placements were "ideal" for rugged tournament play.

Gross champion Lee, although far from familiar with the course, rapped out identical nines of 38-38 for his winning score. SCNGA's venerable champion, Min Yoshizaki, trailed the outsider by a single stroke, coming home with a 39-38—77. Nonetheless the Top Notcher garnered consolation by winning the low net trophy with a 71.

Southpaw Johnny Endow from Western was the only other golfer able to crack the evasive 80 mark, carding a 39-39—78. He, along with Top Notchers Kay Obayashi and Tom "Del Mar" Matsunaga, knotted for the net runner-up spot with 73s.

Low Gross

Larry Lee, Un.	38-38—76

Low Net

1. Min Yoshizaki, TN	77 (6)—71
2. John Endow, W	78 (5)—73
K. Obayashi, TN	81 (8)—73
T. Matsunaga, TN	81 (8)—73
5. H. Yonemoto, MF	83 (9)—74
J. Kobayashi, OC	82 (8)—74
7. J. Uematsu, TN; Robert Asato, AF; S. Nakano, AF; Eddie Nagao, MF; Jerry Ross, TN	75

Aye Flight

1. Jack Matsuda, OC	84 (12)—72
2. F. Fukuhara, OC	86 (13)—73
3. Art Shimabukuro, AF; P. Tsukahara, TN; W. Yamamoto, SD; C. Hiroshige, W; Reggie Suzukawa, TF	74
8. Yas Yoshida, OC	75
9. P. Kawasaki, AF; M. Miyamoto, TF; J. Horikawa, TN; Al Tengan, TF; B. Fukuhara, K; S. Aoyama, EP	76

Bee Flight

1. Jack Izu, Indio	86 (18)—68
2. J. Ihara, Un	89 (19)—70
M. Ishihara, SD	93 (23)—70
4. T. Kitaoka, MF	88 (14)—74
5. K. Maruki, MF; Matsui, SD	75
7. J. Muto, SD; J. Slater, I; D. Iwata	77

★

No direct official confirmation from the Bay Area Nisei Golf Association (BANGA) or San Jose but the California Nisei Golf Championship, the annual tournament highlight held at Pebble Beach, is kaput! BANGA is hopeful of rescheduling the 36-holer at a different course but the consensus of opinion locally is that it will be Pebble Beach or nothing as far as the southlanders are concerned.

★

Now that the Nisei Week Tournament muddle has been straightened out, chairman Yas Tatsumi and Luis Mihara have prepared entry blanks for the **August 18th** renewal at Montebello Country Club.

The tab will be $13 this time around and the entry deadline is Monday, Aug. 5. All club representatives have the blanks in their possession so mail your entries and checks to 114 S. San Pedro, LA 12,

(Continued on Page 6)

dicap chairman Monday, Aug. 12, at New Moon, 9th and San Pedro strees.

Purpose for the all-inclusive gathering will be to decide once and for all whether the SCNGA will continue with the present Course Rating (recently revised) or go back to the old one. All chairmen are requested to poll their club members so they will be in a qualified position to make a definite vote.

It is also noted, staying on the handicap kick, that **PAUL RYONO** of Long Beach, who has faithfully served as handicap chairman for the past seven years has tendered his resignation.

Paul will soon take over a driving range and pro golf shop on Bellflower. The Handicap Board, SCNGA and Crossroads give him a tip of the fedora for a job well done and the best of luck and success in his new venture.

For SCNGAers interested in the location and hours, CR would appreciate it if Paul or some OC compatriot shipped the information along to this corner so we can publicize and inform the many golfers.

23, J. Izu I 18, T. Matsui SD 14.
8:11—S. Matsuo SC 14, M. Mizushima EP 14, E. Suski I 15, S. Hayashida SD 15.
8:18—T. Kitaoka MF 14, W. Sasaki PF 14, G. Shibata I 16, H. Amano SD 16.
8:25—H. Muraoka MF 14, K. Sugimoto AF 14, H. Koba SD 18, J. Slater I 14.
8:32—A. Kirita B 14, T. Kato OC 15, T. Okamoto SD 18, J. Watanabe SD 18.
8:39—F. Uyematsu SC 15, T. Oka OC 15, J. Ihata U 15, H. Yamada PF 15.
8:46—T. Kishi B 14, W. Teramoto AF 14, D. Iwata SC 15, K. Maruki MF 15.
8:53—H. Kiriu MF 15, F. Yoshioka OC 15, M. Matsuda SD 20, T. Yamada SD 20.
9:00—T. Imoto SD 24, J. Yoshioka SD 17, B. Cowan I 17, G. Shimabukuro EP 16.
9:07—O. Otoshi MF 17, N. Kitaoka MF 16, F. Sera EP 17, S. Abe OC 18.
9:21—T. Inouye MF 18, A. Abe EP 19, G. Neishi OC 22, F. Horiguchi MF 23.
9:28—J. Kakuuchi MF 19, H. Kushida EP 21, J. Ota TN 24.

AYE FLIGHT

9:30—F. Endo AF 13, G. Ichien OC 12, G. Muto SD 12, E. Urata SD 14.
9:35—P. Tsukahara TN 10, J. Okazaki SC 10, H. Nishimoto I 10, W. Yamamoto SD 10.
9:42—M. Saito AF 10, J. Fujinaka K

11.
10:52—
SD 12, S
11.
10:59—
SC 13, T
13.
11:06—
H. Shur
11:13—
ma SD 1
hara OC
11:20—
gi AF 13
ra LB 13
C
11:27—
0, J. Tanabe SD 6, L. Lee U 4.
11:34—A. Nakata EP 4, J. Endow W 5, H. Tamura SC 6, D. Yamamoto B. 6.
11:41—T. Kurumada SC 5, M. Motobo TN 6, J. Ross TN 5, F. Ikeguchi LB 6.
11:48—M. Bessho MF 7, J. Kishi TN 9, N. Nishikuni SC 7, W. Tamashiro AF 7.
11:55—Y. Tatsumi TF 7, G. Seki SD 7, K. Asato AF 7, G. Azuma SD 7.
12:09—M. Sugimoto LB 8, S. Nakano AF 9, M. Yoshizaki TN 6, F. Funakoshi MF 8.
12:16—K. Obayashi TN 8, J. Uchimiya OC 8, H. Aihara OC 8, F. Hatakenaka AF 8.
12:23—J. Kobayashi OC 8, T. Tomatani B 9, T. Matsunaga TN 8, E. Nagao MF 8.
12:30—J. Uyematsu TN 9, L. Aihara TF 9, K. Hayes U 0, N. Peters SD 10.
12:37—F. Onishi TN 9, H. Yonemoto MF 9, T. Ogawa SC 9, R. Nakagawa SC 9.
12:44—J. Fukuhara OC 9, F. Kishi WLA 9, S. Masashi I 9, J. Takashima SD 9.
12:51—G. Odano W 3, C. Voorhies SD 7.

Legend: SD San Diego, I—Indio, SC—So. Calif. Nisei Golf Assn., EP—El Patio, MF—Max Flite, PF—Par Flite, AF—Air Flite, B—Brookside, OC—Orange County, U—Unattached, TN—Top Notch, TF—Top Flite, K—Kyodo, W—Western, LB—Long Beach.

of Brookside, Ak
ern, and Rich Ni
Posting net 65
tsuoka of Thun
Kitahara of Max
Yonemoto of Ma
Nine penalties
members of Par
Top Notch, Wes
bers-at-large.

A general meeting of all 14 club handicap chairmen will be held Monday, Aug. 12, at the New Moon. All chairmen must be prepared to vote on retaining the present course ratings or reverting to the old ones.

Paul Ryono of Long Beach, who has served as handicap chairman for seven years, will take over a driving range and pro golf shop on Bellflower shortly.

Golf

field of 153
three flights
at Torrey
annual San Di-
rnament.

announced, as

GOLF CLUB
L GOLF TOURN.
TORREY PINES
Mits Ishihara SD
ui SD 14;
M. Mizushima EP
shido SD 15;
4, W. Sasaki PF
Amano SD 16;
14, K. Sugimoto
. Slatee I 14;
. Kato OC 15, T.
nabe SD 18;
5, T. Oka OC 15,
ada PF 15;
Teramoto AF 14,
ki MF 15;
Yoshioka OC 15,
amada SD 20;
. Yoshioka SD 17,
bukuro EP 16;
, N Kitaoka MF
e OC 18;
A. Abe EP 19, G.
i MF 23;
9, H. Kushida EP

ara SD

Larry Lee Tops Low Gross Duffers In San Diego Linkfest

SAN DIEGO—Larry Lee, a Chinese-Hawaiian descent 4-handicap player, won the top honors of the San Diego Nisei Golf Club's Invitational tournament Sunday at Torrey Pine South course.

The course played extra long and the teeoff placements were extra challenging, creating high gross scores by players. Lee, however, was never in difficulty. He winged in from Fort Mac Arthur, where he is stationed.

Lee carded a 38-38-76 to nose out Top Notch perennial winner Min Yoshizaki by one stroke at 39-38-77, who garnered top prize money in the Championship Flight. Johnny Endow of Western was second.

Orange County duffers placed one-two in the Aye flight with Jack Matsuda scoring 84-12-72 and Frank Fukuhara carding 86-13-73, respectively.

Jack Izu of Indio finished with an 86-18-68 in the Bee Flight to lead the field as J. Ihara, playing unattached, and M. Ishihara of San Diego placed second.

SAN DIEGO NISEI GOLF CLUB
INVITATIONAL TOURNAMENT RESULTS
at Torrey Pine South,
Sunday, July 28, 1963

LOW GROSS WINNER:

LARRY LEE	Un	38-38—76

LOW NET WINNERS:

Championship Flight

1. Min Yoshizaki	TN	39-38-77—6-71
2. Johnny Endo	W	39-39-78—5-73
Kay Obayashi	TN	41-40-81—8-73
Tom Matsunaga	TN	43-38-81—8-73
5. Henry Yonemoto	MF	83-9-74
Jim Kobayashi	OC	82-8-74
7. Joe Uematsu TN, Robert Asato AF, S. Nakano AF, Eddie Nagao MF, J. Ross TN net75.		

Aye Flight

1. Jack Matsuda	OC	84-12-72
2. Frank Fukuhara	OC	86-13-73
3. Art Shimabukuro AF, P. Tsukahara TN, W. Yamamoto SD, C. Hiroshige W. Reggie Suzukawa TF—net 74		
8. Y. Yoshida OC —net 75.		
9. P. Kawasaki AF, M. Miyamoto TF, J. Horikawa TN, Al Tengan TF, B. Fukuhara K, S. Aoyama EP—net 76		

Bee Flight

1. Jack Izu	Indio	86-18-68
2. J. Ihara	Un	89-19-70
M. Ishihara	SD	93-23-70
4. T. Kitaoka	MF	88-14-74
5. T. Maruki MF, Matsui SD—net 75		
7. J. Muto SD, J. Slater I, D. Iwata —net 77.		

Lee low gro Torrey Pine

SAN DIEGO.—A comparatively unknown serviceman Larry Lee showed his heels to the best Nisei golfers of the Southland on the wind blown but picturesque Torrey Pines course on Sunday in the San Diego Nisei invitational tournament.

Competing unattached, Lee carded 38 and 38 for 76 and low gross honors.

Min Yoshizaki of Top Notch posted the next best low gross score of 77 and declared the low net winner of the Championship

Muto SD 12, E. Urata SD 14;
9:35 P. Tsukahara TN 10, J. Okazaki SC 10, H. Nishimoto I 10, W. Yamamoto SD 10
9:42 M. Saito AF 10, J. Fujinaka K 10, C. Hiroshige W 10, D. Nakatsuka SC 10;
9:49 R. Suzukawa TF 10, C. Yuguchi SC 10. Y. Hamada W 10, M. Miyamoto TF 10;
9:56 B. Motoi TF 10, F. Harada MF 10, R. Obazawa B 10, S. Saito SC 11;
10:03 T. Kawasaki AF 10, T. One OC 11, P. Yamamoto SD 11, M. Tanaka SC 11;
10:10 J. Horikawa TN 11, G. Inouye AF 11, G. Ajioka AF 11, H. Higashi TF 11;
10:17 A. Tengan TF 11, B. Fukuhara K 11, R. Nagao MF 11, F. Ota TN 11;
10:24 F. Aoyama EP 11, C. Kubo AF 11, Y. Nakama PF 12, K. Wong OC 12;
10:45 Y. Tatsumi LB 12, F. Nagai TF 12, F. Matsumoto TF 13, Y. Mikuriya B 11;
10:52 J. Owashi SD 12, C. Iwashita SD 12, S. Hirasawa EP 12, K. Nakata SC 11;
10:59 H.Mayewaki SC 13, F. Misaki SC 13, T. Azuma SD 13, Y. Yoshida OC 13;
11:06 P. Tsuda LB 12, H. Nasu OC 13, H. Shur W 12, C. Shibata I 12;
11:13 J. Maruyama SD 14, R. Takashima SD 12, K Hazama AF 13, F Fukuhara OC 13
11:20 G. Shimabukuro AF 13, T. Yanagi AF 13, H Kim TN 12, J. Kashiwabara LB 13

CHAMPIONSHIP FLIGHT:

11:27 H. Okino W 9, J. Nakanishi UN 0, J. Tanabe SD 6, L. Lee UN 4;
11:34 A. Nakata EP 4, J. Endow W 5, H. Tamura SC 6, D.Yamamoto B 6;
11:41 T. Kurumada SC 5, M. Motobo TN 6, J. Ross TN 5, F. Ikeguchi LB 6;
11:48 M. Bessho MF 7, J. Kishi TN 9, N.Nishikuni SC 7, W. Tamashiro AF 7;
11:55 Y. Tatsumi TF 7, G. Seki SD 7, K Asato AF 7, G. Azuma SD 7;
12:09 M. Sugimoto LB 8, S. Nakano AF 9, M. Yoshizaki TN 6, F. Funakoshi MF 8;
12:16 K. Obayashi TN 8, J. Uchiyama OC 8, H. Aihara OC 8, F. Hatakenaka AF 8
12:23 J. Kobayashi OC 8, T. Tomctani B 9, T. Matsunaga TN 8, E. Nagao MF 8;
12:30 J. Uyematsu TN 9, L. Aihara TF 9, K. Hayes UN 0, N. Peters SD 10;
12:37 F. Onishi TN 9, H. Yonemoto MF 9, T. Ogawa SC 9, R. Nakagawa SC 9;
12:44 J. Fukuhara OC 9, F. Kishi WLA 9, S. Masashi I 9, J Takashima SD 9;
12:51 G. Odano W 3, C. Voorhies SD 7.

Bee Flight with a net 68. J. Ihara unattached, and M. Ishihara of San Diego tied for second with net 70s.

CHAMPIONSHIP FLIGHT

Min Yoshizaki, TN	39 38-6—71
John Endow, W	39 39-5—73
Kay Obayashi, TN	41 40-8—73
Tom Matsunaga, TN	43 38-8—73

H. Yonemoto MF 74, J. Kobayashi OC 75, J. Uyematsu TN 75, R. Asato AF 75, S. Nakano AF 75, E. Nagao MF 75, J. Ross TN 75, F. Funakoshi MF 76, G. Azuma SD 76.

AYE FLIGHT

Jack Matsuda, OC	42 42-12—72
Frank Fukuhara, OC	40 46-13—73

A. Shimabukuro AF 74, P. Tsukahara TN 74, W. Yamamoto SD 74, C. Hiroshige W 74, R. Suzukawa TF 74, Y. Yoshida OC 75.

BEE FLIGHT

Jack Izu, I	40 46-18—68
J. Ihara, U	46 43-19—70
M. Ishihara, SD	48 45-23—70

T. Kitaoka MF 74, K. Maruki MF 75, Matsui SD 75, J. Muto SD 77, J. Slater I 77, D. Iwata SC 77.

---

nly es no

Beach won
rd for the
sparkling
lark.
re Jim Ko-
th a 71-10
Maxflite with a 78-16
Daniel Kawasaki of
0-17, and John Matsu-
with a 73-10 and at
a (PR) 78-14 Aki Niwa
d Rich Nimura (West-
ng out this fine group
following 65 net: Bill
rbird) 85-20, Norman
) 74-9 and Hank Yone-
5-10.
ere assessed members
te, Top Notch, Western
rge, an increase of 7
month.
eeting of All 14
Chairmen will be
, August 12 at The
th and San Pedro.
t will be decided
NGA will continue
Course Rating or
old one. All chair-
epared to vote.

Paul Ryono of Long Beach who has faithfully served as Handicap Chairman for the past 7 years made his last appearance as he will shortly take over a Driving Range and Pro Golf Shop on Bellflower. The Handicap Board will miss him but wishes him the very best of luck and success in his new venture.

Jim Ryono Wins SCNGA Low Net Award For June

Jim Ryono of Long Beach won the SCNGA low net award for the month of June with a sparkling 71-11 net 60 at Meadowlark.

Very close at his heels were Jim Kobayashi of Orange County with a 71-10 and Hiro Kiriu of Maxflite with a 78-16 net 62.

At net 63 were Daniel Kawasaki of Air Flite with an 80-17, and John Matsumoto of Brookside with a 73-10 and at 64 net Yas Mikuriya (BR) 78-14 Aki Niwa (Western) 73-9 and Rich Nimura (Western) 73-9.

Rounding out this fine group of scores were the following 65 net: Bill Matsuoka (Thunderbird) 85-20, Norman Kitahara (Maxflite) 74-9, and Hank Yonemoto (Maxflite) 75-10.

Nine penalties were assessed members of Parflite, Topflite, Top Notch, Western and Members-at-Large, an increase of 7 over the previous month.

A general meeting of all 14 club handicap chairmen will be held on Monday, Aug. 12 at the New Moon at 9th and San Pedro. At this time it will be decided whether the SCNGA will continue with the present Course Rating or go back to the old one. All chairmen must be prepared to vote.

Paul Ryono of Long Beach, who has faithfully served as handicap chairman for the past seven years, made his last appearance as he will shortly take over a driving range and pro golf shop in Bellflower, reported SCNGA handicap board chairman John Ty Saito.

JULY-1963

SPORTS

Art Hahn Wins Par Flite Go; Other Clubs in Various Tournament Activity

Dr. Arthur Hahn, a 10 handicapper, won the Par Flite Golf Club's 54-hole Medal Play championship with a net 207 posted on rounds of 72-65-70. By virtue of his easy win, five strokes ahead of the runner-up, Doc took home the Par Flite perpetual trophy, a tournament trophy donated by Tok Onoda and a $20 gift certificate.

Dr. Hank Yamada, a 16, put together steady rounds of 70-72-70 for a 212 good for second place. Yamada won a $20 certificate. Dr. Ronald Kigawa (10) and Leroy Gay (7) were deadlocked for third after three rounds and split $17. Gigawa had 74-68-72 while Gay came from behind with a 74-71-69.

Another stroke back at 215 were Dr. Yukio Nakama and George Hirano. Nakama, the putting champ, sports a 12 handi while Hirano is an 11. John Gardner's net 224 was good for two golf balls.

Some of the also-rans had sad stories to relate.

Onoda, a 14, was very much in contention after two rounds with a 70-72 and 142 but missed the final and deciding round when he decided to go to Canada "on business."

Sam Matsushima, displaying (1) lots of guts or (2) no brains, played his final round with a very high fever. This misfortune "allowed" Dr. Ken Sakaida to go home with the second high set and the booby prize of one golf ball.

★

Air Flite

Over at Alondra, the Air Fliters concluded their 54-Hole Medal Play with Robert Asato walking off with the low gross prize but the low net winner will have to wait until Sunday to be determined.

Mas Goya and Keiji Iko concluded the lengthy tourney all even at 205 and will engage in an 18-hole playoff Sunday.

No scores were relayed to CR but a review of last week's column showed Asato leading the way with Mas Tanibata at 137 while Goya was at 138. Iko was in a 7-way tie for 5th at 140 before the final round. Meaning Iko came in with a blazing 65 while Goya carded a fine 67.

According to the report, Iko was brilliant around the greens—plopping in chip shots from off the apron and dumping 20 and 30 footers on the green.

Next Sunday's playoff should be some match if Iko retains his "hot" hand and Goya returns to the scene with his "hot" outfit. Goya might start an Air Flite trend toward the wearing of Bermuda Shorts . . . as he did last week . . . inasmuch as the consensus of opinion is no one could have knobbier knees than Goya.

The top finishers:

Low Net

1.	Mas Goya	205
	Keiji Iko	205
3.	Ken Hyosaka	207
4.	Burt Nakamura	208
	Dan Kawasaki	208
6.	Fred Ishimoto	210
	Mas Tanibata	210
8.	George Inouye	211
9.	George Shimabukuro	212

★

El Patio

Dave Araki popped up the winner of the El Patio Presidential Tournament over an 18-hole route taking the measure of Dan Fujimoto by two strokes, 68 to 70 (net).

Arakaki combined nines of 41-40 to go with his 13 handicap for his win. Fujimoto, another 13, was a stroke behind on both sides, 42-41. Byron Okinaka was a close third, 42-39 (10)—71. The other finishers were:

4.	Pop Karasawa	100-28—72
	Mas Mizushima	86-14—72
6.	Al Keimi	85-12—73
	Frank Sera	90-17—73
	Joji Shimabukuro	89-16—73

Defending champion Nip Fujimoto was a distant 12ths in his repeat effort, with a 77. Net on the agenda is a 36-holer starting this Sunday. All members participating are reminded to report to the course at 5:30 a.m. **sharp.**

(Continued on Page 6)

---

members made a concerted drive during the final 18 holes of their match with the Top Flite club.

Wallowing four down in the Championship Flight and no closer than 6th in the Aye Filte, Top Notchers recovered sufficiently to grab a share of the Championship Flight lead and moved into second in the Aye.

With first round leader George Mizuno falling completely apart, Top Notchers Kay Obayashi and Min Yoshizaki made the TFers scramble. When the dust and fertilizer at Rio Hondo had settled, Obayashi and Doug Mizokami of Top Flite shared the top spot with 134s with Yoshizaki settling for third at 135.

Mizokami shared the day's honors with Yoshizaki, both carding net 64s. Doug had a 38-37 (11)—75 to go with his earlier 70 while one under par 70-6 to go with his 71 at Fox. Obayashi fired at 36-37 (8)—65 on his final round.

Over at Baldwin, Tarzan Kaneko made sure no one snuck in behind him as the first round leader (40-40-15—65) carded a front nine 37 and coasted home in 42 for a 70-15—64 and a 129 total. Ted Fujimoto of Top Notch made a belated challenge, matching Kaneko's 64 and ending up with 132. Four TFers shared third, seven big strokes behind the winner.

	Hi Higashi, TF	66-70—136
7.	Bill Miyagi, TN	67-70—137
8.	Fred Ota, TN	69-70—139
	Bob Matoi, TF	7168—139
10.	Frank Tsuchiya, TF	140

SCNGA 1963 TOURNAMENT SKED

July 28—San Diego Invitational—Torrey Pines
Aug. 18—Senior SCNGA Tournament—Rio Hondo
Aug. 25—Nisei Week Tournament—Montebello
SCNGA 36-hole Championship—Coronado Island
(Date to be announced at a later date)
Calif. State Nisei Championship—Pebble Beach
(Date to be announced at a later date)

SPORTS

San Diego Invitational Tourney Next On SCNGA Sked, Deadline July 19th

With a suddenness that caught many SCNGAers unawares, the annual San Diego Invitational tournament popped out of the schedule with the announcement that the 1963 renewal will be staged Sunday, July 28, at Torrey Pines (South).

This initial CR review doesn't give the local golf peddlers much time to act (only one week), so give a close listen to the particulars . . . this will be the first and final reminder inasmuch as next Friday, July 19, has been emphatically announced as the absolute entry deadline.

Only 150

The SD boys report only 150 starters will be allowed to compete this year, so it will be strictly a first-come, first-served basis.

The entry fee of $12, payable in advance, will include a fine prize outlay in addition to lunch at Torrey Pines Inn. The latter item, according to Cliff Voorhies, will be staged on a 'lunch when you finish' schedule, making it possible for early finishers to eat without having to wait for their entire flight to check in at the scorers table.

Three flights are being planned, according to Voorhies, with the initial starting time launching the affair at 8 a.m.

Despite the fact we haven't warned youse guys ahead of time, it's more than certain that guys figuring on going south can decide in one lousy week so make up your minds and ship your entry blanks right away.

No Carts

SD chief Voorhies, in a telephone conversation with CR, also made a point of adding that the club will have **no** jurisdiction over golf carts (because of a previous mixup) so the SCNGAers will have to contact the pro shop at Torrey on an individual basis if they don't want to adhere to JFK's physical fitness program and walk.

The following is important so please read and follow carefully: All entry blanks are to be mailed or delivered to Lou Aihara, 114 S. San Pedro Street, Los Angeles 12 (MAdison 8-9041) by Friday, July 19, accompanied with the entry fee. Please **do not** mail entry forms to San Diego. The list and money of local golfers will be compiled here and shipped as a group to the San Diegans who will then make up the flights and starting times.

It has also been announced that non-SCNGA members are welcome to enter the tournament. Any **non-SCNGAer** wishing to compete should contact Voorhies at 2411 Blacton Drive, San Diego 5, before the deadline. And if you're real hepped up, you can call him at 262-7168, area code 714.

So there you have it. Take it from there.

★

It took an extra week, but on paper club supremacy has moved from Top Notch to Top Flite.

The interclub tourney which pitted the two clubs in a 36-holer found Top Flite coming up with the winner in both competitive flights as Doug Mizokami downed Kay Obayashi in an 18-hole playoff for the Championship Flight crown last Sunday at Doug's home grounds.

In a tight, well-played battle, Doug grabbed an early lead and hung on to the bitter end, edging Kay, 67 to 68.

It was touch and go throughout, as both turned the corner in 40 with Kay scoring well coming home in 36 to Doug's 38. But the handicap difference proved Kay's downfall, with Mizokami's 11 to Obayashi's 8 making the single stroke difference. As it was, a curling 15-footer on the 18th for a birdie would have tied the match for Obayashi had it plopped in.

The two had tied for first at the end of 36 holes with net 134s. Top Flighter Tarzan Kaneko won the Aye Flight in regulation time, with a 129.

★

Air Flite

Over at Alondra in another playoff, Keiji Iko outlasted Mas Goya in another tight finish, 64 to 63, to decide the lengthy Air Flite 54-hole medal tourney net championship. Robert Asato was the gross winner.

Both having fashioned 205s, 14-handicapper Iko moved ahead of 10 handi-man Goya early and staved off the latter's closing surge. Iko had a 44-43 (14)—64 while Goya, sans his bermudas, had his problems with a scrambling 43-41 (10)—64.

As it was, the best golf was played by George Shimabukuro who was merely filling out the playoff foursome. George fired a fine gross 77.

★

Max Flite

Max Fliters are in the midst of a 36-holer out Montebello way

(Continued on Page 6)

San Diego
Invitational Tournament
Torrey Pines South
Sunday, July 28
Entry Fee: $12 **Deadline: July 19**
NAME ....
Address ....
CLUB .... **JUNE HANDICAP** ....
Mail application and entry fee to:
SCNGA, 114 S. San Pedro St. • Los Angeles 12

Fumio Kinoshita.

Danny shot four over on each side (40-40-80)for net 67 with his 13 handicap. "If I didn't dub that

---

SPORTS

Full Field of 150 Expected for San Diego Invitational; Deadline Today

A full field of 150 is expected to contest next week's San Diego Invitational tournament, according to the latest count received from SCNGA Tournament cochairman Luis Aihara, who is in charge of local entries for the down under event at Torrey Pines South.

With the entry deadline set for today (Friday, July 19), the completed entry list will be air-mailed to SD chairman Cliff Voorhies. The hosts have announced that pairings and starting times will be drawn up Monday evening with an official copy shipped immediately to Crossroads.

Inasmuch as some travelers will make the most of the opportunity and depart Friday (if not earlier), those desiring to be informed of their starting schedule and foursome may get the information by calling Crossroads, MA 3-1213, anytime from Wednesday—the day we expect to receive the list.

For the latecomers, the SD Invitational is open to all SCNGA members **and** non-members but the latter group must contact Voorhies directly in order to participate. Entry fee is $12 with a luncheon thrown in at the Torrey Pines Inn, eating as you finish rather than wait for the stragglers.

According to the latest word, there will be three flights with the affair beginning at 8 a.m. Anyone not having entered at this reading and hoping to compete had better contact Aihara direct at 114 S. San Pedro street, MAdison 8-9041.

★

Senior Tournament

Entries are now being accepted for the Third Annual SCNGA Seniors Golf tournament which will be held Sunday, Aug. 18, at Rio Hondo.

Erie Kawai, the Long Beach oldie, is the defending low gross champion and hopes to retain possession of the Rafu Shimpo (who?) perpetual trophy.

K. Kamogawa of the Seniors Golf Club is the debending low net titlist and holds onto the Kashiu Mainichi (what?) perpetual brass.

According to current estimates (or census, if you must), more than 50 Nisei golfers over the half-century mark will vie in this year's renewal.

All eligible seniors (50 or over) are asked to get in touch with their club handicap chairman for tournament details. This year a dinner has been added to the sked after play so the old youngsters will have an opportunity to birdie and bogey the 19th hole.

Assisting tireless J. T. Saito with the tournament this year are a number of members from the Top Flite club. Serving on the committee will be Frank Tsuchiya, George Nakatsuka, George Shimizu, Mas Narahara and Harry Kinoshita . . . (here's a group of five who don't care if the world knows they're over 50).

According to the latest word, five low net trophies will be awarded with numerous merchandise prizes being lined up. As of this date, entry fee has not yet been determined.

★

Top Flite club's Partner Best Ball tournament will be held this Sunday at Rio Hondo. All members are asked to report at 6 a.m. sharp.

★

El Patio

Joji Shimabukuro replaced defending champion Dan Fujimoto as the new El Patio 36-hole champion Sunday.

It appeared for awhile that no one, including Joji, wanted to take the title as all the midway leaders faltered badly. Joji himself tried playing give-away on the front nine, getting only one par. He got a double bogey 7 on the first hole, followed with bogeys on the next two, parred the 4th, then finished out with five straight bogeys!

Two pars on 10 and 11 got him straightened away and the 16-handicapper finished with a 45-41 (16)—70 to go with his 69 for a 139 total.

Nip Fujimoto, shooting his finest game ever, came from six strokes back to take second place with a final round 47-40 (19)—68 to go with his 73 for a 141. Front running Fujimoto put together scrambling nines of 46 and 42 for a 75. His first round 67 and a 142 total gave him a share of third at 142 with Francis Aoyama (11), 72-70, and Sam Hirasawa (12), 76-66.

(Continued on Page 6)

A Golfing Front . . .

nual Fred Horiguchi Tournament. Situated in second place after 18, Doyle caught Hide Muraoka with his back turned and swept in with a fine 67 net effort on the final Sunday.

Norm Kitahara also moved by the front-runner to take down the runner-up spot with a 140, thanks to a final 69. Hide hung on for a third place with even scoring Roy Nagao in the 142 division.

The standings:

1.	Don Doyle	70-67 (26)—137
2.	Norm Kitahara	71-69 (18)—140
3.	Hide Muraoka	68-74 (32)—142
	Roy Nagao	72-70 (22)—142
5.	Kow Maruki	74-69 (30)—143
	Kei Nakagawa	71-72 (22)—143
7.	Mas Takeshima	72-72 (30)—144
8.	Yosh Shimizu	71-74 (20)—145

SCNGA 1963 TOURNAMENT SKED

July 28—San Diego Invitational—Torrey Pines
Aug. 18—Senior SCNGA Tournament—Rio Hondo
Aug. 25—Nisei Week Tournament—Montebello
SCNGA 36-hole Championship—Coronado Island
(Date to be announced at a later date)
Calif. State Nisei Championship—Pebble Beach
(Date to be announced at a later date)

-1963

SPORTS

153 Lined Up for San Diego Tourney; Nisei Week Senior Dates in Switch

A full field of 153 will go into action at 8:04 a.m. this Sunday at Torrey Pines South when the San Diego Nisei Golf Club presents its annual invitational golf tournament.

An unexpectedly large turnout of SCNGAers went through the entry box Friday with the final count being 111 from this area making the southern sojourn.

Bee Flighters have the distinction of firing away first, with the 1st foursome (conveniently scheduled for San Diegans) taking off at 8:04 and following in seven minute segments. These are 14 handicappers and up.

The Aye Flight, divided from the 10 handicappers to 14, launches into action from 9:30. (Note correction if not notified already. The former 10:31 foursome of F. Endo, G. Ichien, G. Muto, and E. Urata has been switched to 9:30.) There will be 60 in the Ayes and 47 in the Bees.

The featured Championship Flight concludes matters, the first foursome teeing off at 11:27. A potent group of 46 will be competing for top honors in this bracket.

★

Tourney Changes

Much mix-up surrounded the scheduled Nisei Week Golf Tournament, the annual biggie (in terms of competitors) of the SCNGA season.

But following a week of heated discussion and humming telephone wires, we can now officially straighten out the Nisei Week and Senior Golf tournaments.

The Nisei Week renewal will be held Sunday, Aug. 18, at Montebello. Until last week, thanks to the diligence of one L. K. Aihara, many SCNGAers were led to believe the tourney was August 25th.

Due to the switch of the NW go, J. T. Saito did a little juggling and advanced the Third Annual Senior Tournament to Sunday,

R. Yanari	80-84-82-74 (44)	—276
Yuk Ishida	83-81-84-85 (56)	—277
K. Mikuriya	79-76-86-82 (44)	—279
S. Fukuma	79-80-81-74 (32)	—283
Geo. Egami	79-75-87-79 (36)	—284
T. Tomotani	76-77-85-83 (36)	—285
Art Kirita	79-85-87-90 (56)	—285
J.Matsumoto	76-73-93-84 (40)	—286
J.Mitsumori	83-83-86-79 (44)	—287
R. Obazawa	80-78-91-79 (..0)	—288
D.Yamamoto	79-78-80-75 (24)	—288

★

Western

Another club tourney was concluded Sunday with the Western boys staging a 36-holer at Baldwin Hills. When the dust had settled, five swingers were battling to the wire with two finishing in

(Continued on Page 6)

—:— Starting Times —:—

B FLIGHT

8:04—John Muto SD 19, Mits Ishihara SD 23, J. Izu I 18, T. Matsui SD 14.
8:11—S. Matsuo SC 14, M. Mizushima EP 14, E. Susuki I 15, S. Hayamoto SD 15.
8:18—T. Kitaoka MF 14, W. Sasaki PF 14, G. Shibata I 16, H. Amano SD 16.
8:25—H. Muraoka MF 14, K. Sugimoto AF 14, H. Koba SD 18, J. Slaten I 14.
8:32—A. Kirita B 14, T. Kato OC 15, T. Okamoto SD 18, J. Watanabe SD 18.
8:39—F. Uyematsu SC 15, T. Oka OC 15, J. Ihata UN 15, H. Yamada PF 15.
8:46—T. Kishi B 14, W. Teramoto AF 14, D. Iwata SC 15, K. Maruki MF 15.
8:53—H. Kiriu MF 15, F. Yoshioka OC 15, M. Matsuda SD 20, T. Yamada SD 20.
9:00—T. Imoto SD 24, J. Yoshioka SD 17, B. Cowan I 17, G. Shimabukuro EP 16.
9:07—B. Otoshi MF 17, N. Kitaoka MF 16, F. Sera EP 17, S. Abe OC 18.
9:21—T. Inouye MF 18, A. Abe EP 19, G. Neishi OC 22, F. Horiguchi MF 23.
9:28—J. Kakuchi MF 19, H. Kushida EP 21, J. Ota TN 24.
CORRECTION: The 10:31 foursome will report at 9:30.

A FLIGHT

9:35—P. Tsukahara TN 10, J. Okazaki SC 10, H. Nishimoto I 10, W. Yamamoto SD 10.
9:42—M. Saito AF 10, J. Fujinaka K 10, C. Hiroshige W 10, D. Nakatsuka SC 10.
9:49—R. Suzukawa TF 10, C. Yugushi SC 10, Y. Hamada W 10, M. Miyamoto TF 10.
9:56—B. Motoi TF 10, F. Harada MF 10, R. Obazawa B 10, S. Saito SC 11.
10:03—T. Kawasaki AF 10, T. One OC 11, P. Yamamoto SD 11, M. Tanaka SC 11.

Enclosed please find four dollars ($4.00) for one year's subscription to CROSSROADS, the Los Angeles Nisei Weekly, 210 South San Pedro Street, Los Angeles 12, California.

( ) New ( ) Renewal

NAME..........
ADDRESS..........
CITY..........ZONE..........
Please make checks or money orders payable to CROSSROADS

News on the SCNGA Golfing Front . . .

(Contniued from page 8)

a deadheat.

Rich Nimura, who shared the halfway lead, was a dogged competitor throughout and hung on for a share of the title with a steady 68-69—137 total. The 8-handicapper had to share the wealth with Muk Hori as the latter, an 11, came storming in with a smashing 66 to go with his 71.

Yukio Matsumoto, a stroke away after 18, remained there with his second consecutive 69. Yas Aochi and Trip Tajiri were hot as the weather as they matched Hori's 66 to bring them into the 138 bracket. Yas is a 13 handicapper while Trip carries a 12. The tightly knit field ended up with a quartet three back

1.	Rich Nimura	68-69—137
	Muk Hori	71-6—137
3.	Yas Aochi	72-66—138
	Matsumoto	69-69—138
	Trip Tajiri	72-66—138
6.	Walt Moriya	68-72—140
	Pino Kishita	69-71—140
	Yuso Hamada	72-68—140
	Tom Asahina	73-67—140

---

ice, candles will be offered to the altar by all of the Sunday school children in attendance and the Higashi Choral Group under the direction of Kiyoshi Matsuhara will sing the "Ondokusan" and the awe inspiring "Nembutsu." Chairman for this Obon service will be Mrs. Mary Imoto, newly elected superintendent of the Sunday school division, assisted by Miss Hiroko Ito, organist.

Following the Japanese services, which are held at 1:30 p.m. on both days, a carnival will be held on the church grounds with the various church organizations operating the different booths.

The Bazaar

Sushi, Udon, Bazaar will be by the Fujinkai and the PTA-YABA will man the Teriyaki, taco, hamburger, soda, and ice shave booths. arious games such as: nickel pitch, penny pitch, goldfish, football throw, hit the spot, soft-ball throw and 2 pins will be offered by the Sunday School, Jr. Y.B.A., Troop 197 Boy Scouts, Boy Scout Parents and the Higashi Yankees.

sai, with Goro Yamada, Yoshio Imoto, James Tanaka, and Vivian Takenaka assisting him as members of the executive committee. Booth chairmen are: Katsuji Kushida, Issei men; Mrs. Iku Sameshima, Fujinkai; Mrs. Mary Imoto, Sunday School, Mr. and Mrs. Isuo Miyashita, Mrs. Paul Izumida, Mrs. Horyu Ito, Mrs. Ken Ono-

Baseball Jamboree

(Contniued from page 8)

Wakabas vs. Westside Dodgers; 3:20—Yankees vs. Venice; 3:40—Angels-1 vs. Uptown.

DIAMOND NO. 4
Midget Ayes

1:00—Saints vs. Giants-2; 1:20—Angels-2 vs. Dodgers-2; 1:40—Wanjis vs. Giants-1; 2:00—Jets vs. Red Sox; 2:20—Knights vs. Tigers; 2:40—Yankees vs. WLA; 3:00—Angels-1 vs. Uptown; 3:20—Hollywood vs. Dodgers-1; 3:40—Wakabas vs. Venice.

DIAMOND NO. 5
Midget Bees

1:00—Angels-3 vs. Red Sox; 1:20—Hollywood-2 vs. Titans; 1:40—Konkokyo vs. Dodgers Babes; 2:00—Angels-1 vs. Westside Dodger Bees; 2:20—Yankees-2 vs. Giants; 2:40—Jets-2 vs. Uptown Babes; 3:00—Hollywood-1 vs. Uptown Bees; 3:20—Jets-1 vs. Venice; 3:40—Yankees-1 vs. Venice.

Shimatsu-Ogata-Kubota Mortuary
(Formerly Mission Nisei Mortuary)
911 Venice Blvd. Los Angeles 15 RIchmond 9-1449

FUKUI MORTUARY
"Since 1918"
707 Turner St. Los Angeles 12, California MA 6-5824

TOYO PRINTING CO.
LETTERPRESS - OFFSET - LINOTYPING
309 S. San Pedro St. MAdison 6-8153

Golf News . . .

(Continued from page 8)

before the deadline.

As for members at large, blanks are available at Sho Iino's office, Ty Saito Realty or Luis Aihara's at the above address.

★

Jim Ryono of Long Beach copped the monthly SCNGA low net award for the month of June when he posted a scintillating 71-11 at Meadowlark for a 60 net.

Despite the fine score, Ryono barely squeeked to the sixth award of the year as Jim Kobayashi and Hiro Kiriu came up with 62s during the month. The Orange County swinger had a 71-10 while Kiriu, of Max Flite, had a 78-16.

At the 63 level were Daniel Kawasaki of Air Flite (80-17) and John Matsumoto of Brookside (73-10). In the 64 bracket were Yas Mikuriya, also of Brookside, with a 78-14; Western's Aki Niwa, 73-9, and Rich Nimura of Western, 73-9 also. Rounding out the fine scoring for June were Bill Matsuoka (85-20), Thunderbird; Norman Kitahara (74-9), and Hank Yonemoto (75-10), of Max Flite, all with 65s.

After a relatively quiet May, the summer doldrums must've hit some of the boys as the Handicap Board registered nine penalties in June, an increase of 7 over the prior month's all-time low of two. Clubs assessed included Par Flite, Top Flite, Top Notch, Western and Members-at-large.

John Ty Saito, handicap major domo, reports there wlil be a general meeting for **ALL** 14 club handicap chairman Monday, Aug. 12, at New Moon, 9th and San Pedro strees.

Purpose for the all-inclusive gathering will be to decide once and for all whether the SCNGA will continue with the present Course Rating (recently revised) or go back to the old one. All chairmen are requested to poll their club members so they will be in a qualified position to make a definite vote.

It is also noted, staying on the handicap kick, that **PAUL RYONO** of Long Beach, who has faithfully served as handicap chairman for the past seven years has tendered his resignation.

Paul will soon take over a driving range and pro golf shop on Bellflower. The Handicap Board, SCNGA and Crossroads give him a tip of the fedora for a job well done and the best of luck and success in his new venture.

For SCNGAers interested in the location and hours, CR would appreciate it if Paul or some OC compatriot shipped the information along to this corner so we can publicize and inform the many golfers.

Larry Lee Tops Low Gross Duffers In San Diego Linkfest

SAN DIEGO—Larry Lee, a Chinese-Hawaiian descent 4-handicap player, won the top honors of the San Diego Nisei Golf Club's Invitational tournament Sunday at Torrey Pine South course.

The course played extra long and the teeoff placements were extra challenging, creating high gross scores by players. Lee, however, was never in difficulty. He winged in from Fort Mac Arthur, where he is stationed.

Lee carded a 38-38-76 to nose out Top Notch Min Yoshizaki b 39-38-77, who gar money in the Championship Flight. Johnny Endow of Western was second.

Orange County duffers placed one-two in the Aye flight with Jack Matsuda scoring 84-12-72 and Frank Fukuhara carding 86-13-73, respectively.

Jack Izu of Indio finished with an 86-18-68 in the Bee Flight to lead the field as J. Ihara, playing unattached, and M. Ishihara of San Diego placed second.

SAN DIEGO NISEI GOLF CLUB
INVITATIONAL TO

南加愛媛

親睦ピクニ

鹿児島縣人會

Lee lo ner in ourney

ght with a 71. John Endow of estern, Kay Obayashi of Top Notch and Tom Matsunaga of Top Notch tied for second low net with 73s.

Jack Matsuda of Orange County won honors in the Aye Flight with a net 72, one stroke better than the 73 posted by Frank Fukuhara, also of Orange County.

Jack Izu of Indio took first in Bee Flight with a net 68. J. Ihara unattached, and M. Ishihara of San Diego tied for second with net 70s.

CHAMPIONSHIP FLIGHT

Min Yoshizaki, TN	39 38-6	—71
John Endow, W	39 39-5	—73
Kay Obayashi, TN	41 40-8	—73
Tom Matsunaga, TN	43 38-8	—73

H. Yonemoto MF 74, J. Kobayashi OC 75, J. Uyematsu TN 75, R. Asato AF 75, S. Nakano AF 75, E. Nagao MF 75, J. Ross TN 75, F. Funakoshi MF 76, G. Azuma SD 76.

AYE FLIGHT

Jack Matsuda, OC	42 42-12	—72
Frank Fukuhara, OC	40 46-13	—73

A. Shimabukuro AF 74, P. Tsukahara TN 74, W. Yamamoto SD 74, C. Hiroshige W 74, R. Suzukawa TF 74, Y. Yoshida OC 75.

BEE FLIGHT

Jack Izu, I	40 46-18	—68
J. Ihara, U	46 43-19	—70
M. Ishihara, SD	48 45-23	—70

T. Kitaoka MF 74, K. Maruki MF 75, Matsui SD 75, J. Muto SD 77, J. Slater I 77, D. Iwata SC 77.

Pairings for S.D. tee tournament

SAN DIEGO.—A total of 153 golfers from Los Angeles and vicinity and the local area will vie in three flights of competition over 18 holes of medal play in the San Diego invitational golf tournament on Sunday at Torrey Pines.

Forty-six will compete in the Championship Flight and 47 in Bee Flight. Aye Flight drew the greatest number with 60.

The pairings and starting times are:

BEE FLIGHT

8:04—J. Muto SD 19, M. Ishihara SD 23, J. Izu I 18, T. Matsui SD 14.
8:11—S. Matsuo SC 14, M. Mizushima EP 14, E. Suski I 15, S. Hayashida SD 15.
8:18—T. Kitaoka MF 14, W. Sasaki PF 14, G. Shibata I 16, H. Amano SD 16.
8:25—H. Muraoka MF 14, K. Sugimoto AF 14, H. Koba SD 18, J. Slater I 14.
8:32—A. Kirita B 14, T. Kato OC 15, T. Okamoto SD 18, J. Watanabe SD 18.
8:39—F. Uyematsu SC 15, T. Oka OC 15, J. Ihata U 15, H. Yamada PF 15.
8:46—T. Kishi B 14, W. Teramoto AF 14, D. Iwata SC 15, K. Maruki MF 15.
8:53—H. Kiriu MF 15, F. Yoshioka OC 15, M. Matsuda SD 20, T. Yamada SD 20.
9:00—T. Imoto SD 24, J. Yoshioka SD 17, B. Cowan I 17, G. Shimabukuro EP 16.
9:07—O. Otoshi MF 17, N. Kitaoka MF 16, F. Sera EP 17, S. Abe OC 18.
9:21—T. Inouye MF 18, A. Abe EP 19, G. Neishi OC 22, F. Horiguchi MF 23.
9:28—J. Kakuuchi MF 19, H. Kushida EP 21, J. Ota TN 24.

AYE FLIGHT

9:30—F. Endo AF 13, G. Ichien OC 12, G. Muto SD 12, E. Urata SD 14.
9:35—P. Tsukahara TN 10, J. Okazaki SC 10, H. Nishimoto I 10, W. Yamamoto SD 10.
9:42—M. Saito AF 10, J. Fujinaka K 10, C. Hiroshige W 10, D. Nakatsuka SC 10.
9:49—R. Suzukawa TF 10, C. Yuguchi SC 10, Y. Hamada W 10, M. Miyamoto TF 10.
9:56—B. Matoi TF 10, F. Harada MF 10, R. Obazawa B 10, S. Saito SC 11.
10:03—T. Kawasaki AF 10, T. One OC 11, P. Yamamoto SD 11, M. Tanaka SC 11.
10:10—J. Horikawa TN 11, G. Inouye AF 11, G. Ajioka AF 11, H. Higashi TF 11.
10:17—A. Tengan TF 11, B. Fukuhara K 11, R. Nagao MF 11, F. Ota TN 11.
10:24—F. Aoyama EP 11, C. Kubo AF 11, Y. Nakama PF 12, K. Wong OC 12.
10:45—Y. Tatsumi LB 12, F. Nagai TF 12, F. Matsumoto TF 13, Y. Mikuriya B 11.
10:52—J. Owashi SD 12, C. Iwashita SD 12, S. Hirasawa EP 12, K. Nakata SC 11.
10:59—H. Mayewaki SC 13, F. Misaki SC 13, T. Azuma SD 13, Y. Yoshida OC 13.
11:06—P. Tsuda LB H. Nasu OC 13, H. Shur W 12, C. Shibata I 12.
11:13—J. Maruyama SD 14, R. Takashima SD 12, K. Hazama AF 13, F. Fukuhara OC 13.
11:20—G. Shimabukuro AF 13, T. Yanagi AF 13, H. Kim TN 12, J. Kashiwabara LB 13.

CHAMPIONSHIP FLIGHT

11:27—H. Okino W 9, J. Nakanishi N 0, J. Tanabe SD 6, L. Lee U 4.
11:34—A. Nakata EP 4, J. Endow W 5, H. Tamura SC 6, D. Yamamoto B. 6.
11:41—T. Kurumada SC 5, M. Motobo TN 6, J. Ross TN 5, F. Ikeguchi LB 6.
11:48—M. Bessho MF 7, J. Kishi TN 9, N. Nishikuni SC 7, W. Tamashiro AF 7.
11:55—Y. Tatsumi TF 7, G. Seki SD 7, K. Asato AF 7, G. Azuma SD 7.
12:09—M. Sugimoto LB 8, S. Nakano AF 9, M. Yoshizaki TN 6, F. Funakoshi MF 8.
12:16—K. Obayashi TN 8, J. Uchimiya OC 8, H. Aihara OC 8, F. Hatakenaka AF 8.
12:23—J. Kobayashi OC 8, T. Tomatani B 9, T. Matsunaga TN 8, E. Nagao MF 8.
12:30—J. Uyematsu TN 9, L. Aihara TF 9, K. Hayes U 0, N. Peters SD 10.
12:37—F. Onishi TN 9, H. Yonemoto MF 9, T. Ogawa SC 9, R. Nakagawa SC 9.
12:44—J. Fukuhara OC 9, F. Kishi WLA 9, S. Masashi I 9, J. Takashima SD 9.
12:51—G. Odano W 3, C. Voorhies SD 7.

Legend: SD San Diego, I—Indio, SC—So. Calif. Nisei Golf Assn., EP—El Patio, MF—Max Flite, PF—Par Flite, AF—Air Flite, B—Brookside, OC—Orange County, U—Unattached, TN—Top Notch, TF—Top Flite, K—Kyodo, W—Western, LB—Long Beach.

---

of Brookside, Ak
ern, and Rich Ni

Posting net 65
tsuoka of Thun
Kitahara of Max
Yonemoto of Ma

Nine penalties
members of Par
Top Notch, Wes
bers-at-large.

A general meeting of all 14 club handicap chairmen will be held Monday, Aug. 12, at the New Moon. All chairmen must be prepared to vote on retaining the present course ratings or reverting to the old ones.

Paul Ryono of Long Beach, who has served as handicap chairman for seven years, will take over a driving range and pro golf shop on Bellflower shortly.

Monthly d Goes Ryono

of Long Beach won
w net award for the
e with a sparkling
t Meadowlark.

is heels were Jim Ko-
e County with a 71-10
Maxflite with a 78-16

e Daniel Kawasaki of
0-17, and John Matsu-
with a 73-10 and at
a (PR) 78-14 Aki Niwa
d Rich Nimura (West-
ng out this fine group
following 65 net: Bill
rbird) 85-20, Norman
) 74-9 and Hank Yone-
5-10.

vere assessed members
te, Top Notch, Western
rge, an increase of 7
month.

neeting of All 14
Chairmen will be
August 12 at The
th and San Pedro.
t will be decided
NGA will continue
Course Rating or
old one. All chair-
epared to vote.

Paul Ryono of Long Beach who has faithfully served as Handicap Chairman for the past 7 years made his last appearance as he will shortly take over a Driving Range and Pro Golf Shop on Bellflower. The Handicap Board will miss him but wishes him the very best of luck and success in his new venture.

Jim Ryono Wins SCNGA Low Net Award For June

Jim Ryono of Long Beach won the SCNGA low net award for the month of June with a sparkling 71-11 net 60 at Meadowlark.

Very close at his heels were Jim Kobayashi of Orange County with a 71-10 and Hiro Kiriu of Maxflite with a 78-16 net 62.

At net 63 were Daniel Kawasaki of Air Flite with an 80-17, and John Matsumoto of Brookside with a 73-10 and at 64 net Yas Mikuriya (BR) 78-14 Aki Niwa (Western) 73-9 and Rich Nimura (Western) 73-9.

Rounding out this fine group of scores were the following 65 net: Bill Matsuoka (Thunderbird) 85-20, Norman Kitahara (Maxflite) 74-9, and Hank Yonemoto (Maxflite) 75-10.

Nine penalties were assessed members of Parflite, Topflite, Top Notch, Western and Members-at-Large, an increase of 7 over the previous month.

A general meeting of all 14 club handicap chairmen will be held on Monday, Aug. 12 at the New Moon at 9th and San Pedro. At this time it will be decided whether the SCNGA will continue with the present Course Rating or go back to the old one. All chairmen must be prepared to vote.

Paul Ryono of Long Beach, who has faithfully served as handicap chairman for the past seven years, made his last appearance as he will shortly take over a driving range and pro golf shop in Bellflower, reported SCNGA handicap board chairman John Ty Saito.

JULY-1963

8 — Friday, July 5, 1963 ***CROSSROADS**
210 S. San Pedro Street Los Angeles, California

SPORTS

Art Hahn Wins Par Flite Go; Other Clubs in Various Tournament Activity

Dr. Arthur Hahn, a 10 handicapper, won the Par Flite Golf Club's 54-hole Medal Play championship with a net 207 posted on rounds of 72-65-70. By virtue of his easy win, five strokes ahead of the runner-up, Doc took home the Par Flite perpetual trophy, a tournament trophy donated by Tok Onoda and a $20 gift certificate.

Dr. Hank Yamada, a 16, put together steady rounds of 70-72-70 for a 212 good for second place. Yamada won a $20 certificate. Dr. Ronald Kigawa (10) and Leroy Gay (7) were deadlocked for third after three rounds and split $17. Gigawa had 74-68-72 while Gay came from behind with a 74-71-69.

Another stroke back at 215 were Dr. Yukio Nakama and George Hirano. Nakama, the putting champ, sports a 12 handi while Hirano is an 11. John Gardner's net 224 was good for two golf balls.

Some of the also-rans had sad stories to relate.

Onoda, a 14, was very much in contention after two rounds with a 70-72 and 142 but missed the final and deciding round when he decided to go to Canada "on business."

Sam Matsushima, displaying (1) lots of guts or (2) no brains, played his final round with a very high fever. This misfortune "allowed" Dr. Ken Sakaida to go home with the second high set and the booby prize of one golf ball.

★

Air Flite

Over at Alondra, the Air Fliters concluded their 54-Hole Medal Play with Robert Asato walking off with the low gross prize but the low net winner will have to wait until Sunday to be determined.

Mas Goya and Keiji Iko concluded the lengthy tourney all even at 205 and will engage in an 18-hole playoff Sunday.

No scores were relayed to CR but a review of last week's column showed Asato leading the way with Mas Tanibata at 137 while Goya was at 138. Iko was in a 7-way tie for 5th at 140 before the final round. Meaning Iko came in with a blazing 65 while Goya carded a fine 67.

According to the report, Iko was brilliant around the greens—plopping in chip shots from off the apron and dumping 20 and 30 footers on the green.

Next Sunday's playoff should be some match if Iko retains his "hot" hand and Goya returns to the scene with his "hot" outfit. Goya might start an Air Flite trend toward the wearing of Bermuda Shorts . . . as he did last week . . . inasmuch as the consensus of opinion is no one could have knobbier knees than Goya.

The top finishers:

Low Net

1. Mas Goya	205
Keiji Iko	205
3. Ken Hyosaka	207
4. Burt Nakamura	208
Dan Kawasaki	208
6. Fred Ishimoto	210
Mas Tanibata	210
8. George Inouye	211
9. George Shimabukuro	212

★

El Patio

Dave Araki popped up the winner of the El Patio Presidential Tournament over an 18-hole route taking the measure of Dan Fujimoto by two strokes, 68 to 70 (net).

Arakaki combined nines of 41-40 to go with his 13 handicap for his win. Fujimoto, another 13, was a stroke behind on both sides, 42-41. Byron Okinaka was a close third, 42-39 (10)—71. The other finishers were:

4. Pop Karasawa	100-28—72
Mas Mizushima	86-14—72
6. Al Keimi	85-12—73
Frank Sera	90-17—73
Joji Shimabukuro	89-16—73

Defending champion Nip Fujimoto was a distant 12ths in his repeat effort, with a 77. Net on the agenda is a 36-holer starting this Sunday. All members participating are reminded to report to the course at 5:30 a.m. **sharp.**

(Continued on Page 6)

---

members made a concerted drive during the final 18 holes of their match with the Top Flite club.

Wallowing four down in the Championship Flight and no closer than 6th in the Aye Filte, Top Notchers recovered sufficiently to grab a share of the Championship Flight lead and moved into second in the Aye.

With first round leader George Mizuno falling completely apart, Top Notchers Kay Obayashi and Min Yoshizaki made the TFers scramble. When the dust and fertilizer at Rio Hondo had settled, Obayashi and Doug Mizokami of Top Flite shared the top spot with 134s with Yoshizaki settling for third at 135.

Mizokami shared the day's honors with Yoshizaki, both carding net 64s. Doug had a 38-37 (11)—75 to go with his earlier 70 while one under par 70-6 to go with his 71 at Fox. Obayashi fired at 36-37 (8)—65 on his final round.

Over at Baldwin, Tarzan Kaneko made sure no one snuck in behind him as the first round leader (40-40-15—65) carded a front nine 37 and coasted home in 42 for a 70-15—64 and a 129 total. Ted Fujimoto of Top Notch made a belated challenge, matching Kaneko's 64 and ending up with 132. Four TFers shared third, seven big strokes behind the winner.

SCNGA 1963 TOURNAMENT SKED

July 28—San Diego Invitational—Torrey Pines

Aug. 18—Senior SCNGA Tournament—Rio Hondo

Aug. 25—Nisei Week Tournament—Montebello

SCNGA 36-hole Championship—Coronado Island
(Date to be announced at a later date)

Calif. State Nisei Championship—Pebble Beach
(Date to be announced at a later date)

Hi Higashi, TF	66-70—136
7. Bill Miyagi, TN	67-70—137
8. Fred Ota, TN	69-70—139
Bob Matoi, TF	7168—139
10. Frank Tsuchiya, TF	140

---

8 — Friday, July 12, 1963 ***CROSSROADS**
210 S. San Pedro Street Los Angeles, California

SPORTS

San Diego Invitational Tourney Next On SCNGA Sked, Deadline July 19th

With a suddenness that caught many SCNGAers unawares, the annual San Diego Invitational tournament popped out of the schedule with the announcement that the 1963 renewal will be staged Sunday, July 28, at Torrey Pines (South).

This initial CR review doesn't give the local golf peddlers much time to act (only one week), so give a close listen to the particulars . . . this will be the first and final reminder inasmuch as next Friday, July 19, has been emphatically announced as the absolute entry deadline.

Only 150

The SD boys report only 150 starters will be allowed to compete this year, so it will be strictly a first-come, first-served basis.

The entry fee of $12, payable in advance, will include a fine prize outlay in addition to lunch at Torrey Pines Inn. The latter item, according to Cliff Voorhies, will be staged on a 'lunch when you finish' schedule, making it possible for early finishers to eat without having to wait for their entire flight to check in at the scorers table.

Three flights are being planned, according to Voorhies, with the initial starting time launching the affair at 8 a.m.

Despite the fact we haven't warned youse guys ahead of time, it's more than certain that guys figuring on going south can decide in one lousy week so make up your minds and ship your entry blanks right away.

No Carts

SD chief Voorhies, in a telephone conversation with CR, also made a point of adding that the club will have **no** jurisdiction over golf carts (because of a previous mixup) so the SCNGAers will have to contact the pro shop at Torrey on an individual basis if they don't want to adhere to JFK's physical fitness program and walk.

The following is important so please read and follow carefully:

All entry blanks are to be mailed or delivered to Lou Aihara, 114 S. San Pedro Street, Los Angeles 12 (MAdison 8-9041) by Friday, July 19, accompanied with the entry fee. Please **do not** mail entry forms to San Diego. The list and money of local golfers will be compiled here and shipped as a group to the San Diegans who will then make up the flights and starting times.

It has also been announced that non-SCNGA members are welcome to enter the tournament. Any **non-SCNGAer** wishing to compete should contact Voorhies at 2411 Blacton Drive, San Diego 5, before the deadline. And if you're real hepped up, you can call him at 262-7168, area code 714.

So there you have it. Take it from there.

★

It took an extra week, but on paper club supremacy has moved from Top Notch to Top Flite.

The interclub tourney which pitted the two clubs in a 36-holer found Top Flite coming up with the winner in both competitive flights as Doug Mizokami downed Kay Obayashi in an 18-hole playoff for the Championship Flight crown last Sunday at Doug's home grounds.

In a tight, well-played battle, Doug grabbed an early lead and hung on to the bitter end, edging Kay, 67 to 68.

It was touch and go throughout, as both turned the corner in 40 with Kay scoring well coming home in 36 to Doug's 38. But the handicap difference proved Kay's downfall, with Mizokami's 11 to Obayashi's 8 making the single stroke difference. As it was, a curling 15-footer on the 18th for a birdie would have tied the match for Obayashi had it plopped in.

The two had tied for first at the end of 36 holes with net 134s. Top Flighter Tarzan Kaneko won the Aye Flight in regulation time, with a 129.

★

Air Flite

Over at Alondra in another playoff, Keiji Iko outlasted Mas Goya in another tight finish, 64 to 63, to decide the lengthy Air Flite 54-hole medal tourney net championship. Robert Asato was the gross winner.

Both having fashioned 205s, 14-handicapper Iko moved ahead of 10 handi-man Goya early and staved off the latter's closing surge. Iko had a 44-43 (14)—64 while Goya, sans his bermudas, had his problems with a scrambling 43-41 (10)—64.

As it was, the best golf was played by George Shimabukuro who was merely filling out the playoff foursome. George fired a fine gross 77.

★

Max Flite

Max Fliters are in the midst of a 36-holer out Montebello way

(Continued on Page 6)

San Diego
Invitational Tournament
Torrey Pines South

Sunday, July 28

Entry Fee: $12 -:- **Deadline: July 19**

NAME ....

Address ....

CLUB .... **JUNE HANDICAP** ....

Mail application and entry fee to:
SCNGA, 114 S. San Pedro St. • Los Angeles 12

Fumio Kinoshita.

Danny shot four over on each side (40-40-80)for net 67 with his 13 handicap. "If I didn't dub that

---

8 — Friday, July 19, 1963 ***CROSSROADS**
210 S. San Pedro Street Los Angeles, California

SPORTS

Full Field of 150 Expected for San Diego Invitational; Deadline Today

A full field of 150 is expected to contest next week's San Diego Invitational tournament, according to the latest count received from SCNGA Tournament cochairman Luis Aihara, who is in charge of local entries for the down under event at Torrey Pines South.

With the entry deadline set for today (Friday, July 19), the completed entry list will be air-mailed to SD chairman Cliff Voorhies. The hosts have announced that pairings and starting times will be drawn up Monday evening with an official copy shipped immediately to Crossroads.

Inasmuch as some travelers will make the most of the opportunity and depart Friday (if not earlier), those desiring to be informed of their starting schedule and foursome may get the information by calling Crossroads, MA 3-1213, anytime from Wednesday—the day we expect to receive the list.

For the latecomers, the SD Invitational is open to all SCNGA members **and** non-members but the latter group must contact Voorhies directly in order to participate. Entry fee is $12 with a luncheon thrown in at the Torrey Pines Inn, eating as you finish rather than wait for the stragglers.

According to the latest word, there will be three flights with the affair beginning at 8 a.m. Anyone not having entered at this reading and hoping to compete had better contact Aihara direct at 114 S. San Pedro street, MAdison 8-9041.

★

Senior Tournament

Entries are now being accepted for the Third Annual SCNGA Seniors Golf tournament which will be held Sunday, Aug. 18, at Rio Hondo.

Erie Kawai, the Long Beach oldie, is the defending low gross champion and hopes to retain possession of the Rafu Shimpo (who?) perpetual trophy.

K. Kamogawa of the Seniors Golf Club is the debending low net titlist and holds onto the Kashiu Mainichi (what?) perpetual brass.

According to current estimates (or census, if you must), more than 50 Nisei golfers over the half-century mark will vie in this year's renewal.

All eligible seniors (50 or over) are asked to get in touch with their club handicap chairman for tournament details. This year a dinner has been added to the sked after play so the old youngsters will have an opportunity to birdie and bogey the 19th hole.

Assisting tireless J. T. Saito with the tournament this year are a number of members from the Top Flite club. Serving on the committee will be Frank Tsuchiya, George Nakatsuka, George Shimizu, Mas Narahara and Harry Kinoshita . . . (here's a group of five who don't care if the world knows they're over 50).

According to the latest word, five low net trophies will be awarded with numerous merchandise prizes being lined up. As of this date, entry fee has not yet been determined.

★

Top Flite club's Partner Best Ball tournament will be held this Sunday at Rio Hondo. All members are asked to report at 6 a.m. sharp.

★

El Patio

Joji Shimabukuro replaced defending champion Dan Fujimoto as the new El Patio 36-hole champion Sunday.

It appeared for awhile that no one, including Joji, wanted to take the title as all the midway leaders faltered badly. Joji himself tried playing give-away on the front nine, getting only one par. He got a double bogey 7 on the first hole, followed with bogeys on the next two, parred the 4th, then finished out with five straight bogeys!

Two pars on 10 and 11 got him straightened away and the 16-handicapper finished with a 45-41 (16)—70 to go with his 69 for a 139 total.

Nip Fujimoto, shooting his finest game ever, came from six strokes back to take second place with a final round 47-40 (19)—68 to go with his 73 for a 141. Front running Fujimoto put together scrambling nines of 46 and 42 for a 75. His first round 67 and a 142 total gave him a share of third at 142 with Francis Aoyama (11), 72-70, and Sam Hirasawa (12), 76-66.

(Continued on Page 6)

A Golfing Front . . .

nual Fred Horiguchi Tournament. Situated in second place after 18, Doyle caught Hide Muraoka with his back turned and swept in with a fine 67 net effort on the final Sunday.

Norm Kitahara also moved by the front-runner to take down the runner-up spot with a 140, thanks to a final 69. Hide hung on for a third place with even scoring Roy Nagao in the 142 division.

The standings:

1. Don Doyle	70-67 (26)—137
2. Norm Kitahara	71-69 (18)—140
3. Hide Muraoka	68-74 (32)—142
Roy Nagao	72-70 (22)—142
5. Kow Maruki	74-69 (30)—143
Kei Nakagawa	71-72 (22)—143
7. Mas Takeshima	72-72 (30)—144
8. Yosh Shimizu	71-74 (20)—145

SCNGA 1963 TOURNAMENT SKED

July 28—San Diego Invitational—Torrey Pines

Aug. 18—Senior SCNGA Tournament—Rio Hondo

Aug. 25—Nisei Week Tournament—Montebello

SCNGA 36-hole Championship—Coronado Island
(Date to be announced at a later date)

Calif. State Nisei Championship—Pebble Beach
(Date to be announced at a later date)

-1963

SPORTS

153 Lined Up for San Diego Tourney; Nisei Week Senior Dates in Switch

A full field of 153 will go into action at 8:04 a.m. this Sunday at Torrey Pines South when the San Diego Nisei Golf Club presents its annual invitational golf tournament.

An unexpectedly large turnout of SCNGAers went through the entry box Friday with the final count being 111 from this area making the southern sojourn.

Bee Flighters have the distinction of firing away first, with the 1st foursome (conveniently scheduled for San Diegans) taking off at 8:04 and following in seven minute segments. These are 14 handicappers and up.

The Aye Flight, divided from the 10 handicappers to 14, launches into action from 9:30. (Note correction if not notified already. The former 10:31 foursome of F. Endo, G. Ichien, G. Muto, and E. Urata has been switched to 9:30.) There will be 60 in the Ayes and 47 in the Bees.

The featured Championship Flight concludes matters, the first foursome teeing off at 11:27. A potent group of 46 will be competing for top honors in this bracket.

★

Tourney Changes

Much mix-up surrounded the scheduled Nisei Week Golf Tournament, the annual biggie (in terms of competitors) of the SCNGA season.

But following a week of heated discussion and humming telephone wires, we can now officially straighten out the Nisei Week and Senior Golf tournaments.

The Nisei Week renewal will be held Sunday, Aug. 18, at Montebello. Until last week, thanks to the diligence of one L. K. Aihara, many SCNGAers were led to believe the tourney was August 25th.

Due to the switch of the NW go, J. T. Saito did a little juggling and advanced the Third Annual Senior Tournament to Sunday, Aug. 25, at Rio Hondo . . . thanking the Top Flite boys for relinquishing their times to accommodate the old timers.

The Senior Golf Committee, by the by, will hold a meeting Monday, Aug. 12, to settle the pairings and starting times. Deadline for "over 50" swingers is Sunday, Aug. 11, Saito added. The Committee is surrently made up of George Nakatsuka, Frank Tsuchiya, George Shimazu, Mas Narahara and Harry Kinoshita of Top Flite, Eddie Masuda of the Seniors and Bob Uragami, St. and Tom Hama of Jetflite.

Prospective entrants are asked to hand in their entries to their club handicap chairman together with the $12 entry fee.

★

Brookside

Yas Mikuriya walked off the course Sunday with a new set of woods, thanks to his consistent play during Brookside's lengthy 72-hole tournament. Firing rounds of 78-79-84-84, the 14-handicapper held off the late charge of Bita Wakiji for a two stroke net margin, 269 to 271.

Prizes were distributed to 15th place. The final standings:

Y. Mikuriya	**78-79-84 (56)—269**
Bita Wakiji	**80-80-88-79 (56)—271**
H. Noguchi	**79-80-84-81 (52)—272**
Frank Iwata	**80-79-90-82 (56)—275**
R. Yanari	80-84-82-74 (44)—276
Yuk Ishida	83-81-84-85 (56)—277
K. Mikuriya	79-76-86-82 (44)—279
S. Fukuma	79-80-81-74 (32)—283
Geo. Egami	79-75-87-79 (36)—284
T. Tomotani	76-77-85-83 (36)—285
Art Kirita	79-85-87-90 (56)—285
J.Matsumoto	76-73-93-84 (40)—286
J.Mitsumori	83-83-86-79 (44)—287
R. Obazawa	80-78-91-79 (..0)—288
D.Yamamoto	79-78-80-75 (24)—288

★

Western

Another club tourney was concluded Sunday with the Western boys staging a 36-holer at Baldwin Hills. When the dust had settled, five swingers were battling to the wire with two finishing in

(Continued on Page 6)

—:— Starting Times —:—

B FLIGHT

8:04—John Muto SD 19, Mits Ishihara SD 23, J. Izu I 18, T. Matsui SD 14.
8:11—S. Matsuo SC 14, M. Mizushima EP 14, E. Susuki I 15, S. Hayamoto SD 15.
8:18—T. Kitaoka MF 14, W. Sasaki PF 14, G. Shibata I 16, H. Amano SD 16.
8:25—H. Muraoka MF 14, K. Sugimoto AF 14, H. Koba SD 18, J. Slaten I 14.
8:32—A. Kirita B 14, T. Kato OC 15, T. Okamoto SD 18, J. Watanabe SD 18.
8:39—F. Uyematsu SC 15, T. Oka OC 15, J. Ihata UN 15, H. Yamada PF 15.
8:46—T. Kishi B 14, W. Teramoto AF 14, D. Iwata SC 15, K. Maruki MF 15.
8:53—H. Kiriu MF 15, F. Yoshioka OC 15, M. Matsuda SD 20, T. Yamada SD 20.
9:00—T. Imoto SD 24, J. Yoshioka SD 17, B. Cowan I 17, G. Shimabukuro EP 16.
9:07—B. Otoshi MF 17, N. Kitaoka MF 16, F. Sera EP 17, S. Abe OC 18.
9:21—T. Inouye MF 18, A. Abe EP 19, G. Neishi OC 22, F. Horiguchi MF 23.
9:28—J. Kakuchi MF 19, H. Kushida EP 21, J. Ota TN 24.
CORRECTION: The 10:31 foursome will report at 9:30.

A FLIGHT

9:35—P. Tsukahara TN 10, J. Okazaki SC 10, H. Nishimoto I 10, W. Yamamoto SD 10.
9:42—M. Saito AF 10, J. Fujinaka K 10, C. Hiroshige W 10, D. Nakatsuka SC 10.
9:49—R. Suzukawa TF 10, C. Yugushi SC 10, Y. Hamada W 10, M. Miyamoto TF 10.
9:56—B. Motoi TF 10, F. Harada MF 10, R. Obazawa B 10, S. Saito SC 11.
10:03—T. Kawasaki AF 10, T. One OC 11, P. Yamamoto SD 11, M. Tanaka SC 11.
10:10—J. Horikawa TN 11, G. Inouye AF 11, G. Ajioka AF 11, H. Higashi TF 11.
10:17—A. Tengan TF 11, B. Fukuhara K 11, R. Nagao MF 11, F. Ota TN 11.
10:24—F. Aoyama EP 11, C. Kubo AF 11, Y. Nakama PF 12, K. Wong OC 12.
10:31—F. Ando AF 13, G. Ichien OC 12, G. Muto SD 12, E. Urata SD 14.
10:45—Y. Tatsumi LB 12, F. Nagai TF 12, F. Matsumoto TF 13, Y. Mikuriya B 11.
10:52—J. Owashi SD 12, C. Iwashita SD 12, S. Hirasawa EP 12, K. Nakata SC 11.
10:59—H. Mayewaki SC 13, F. Misaki SC 13, T. Azuma SD 13, Y. Yoshida OC 13.
11:06—P. Tsuda LB 12, H. Nasu OC 13, H. Shur 12, C. Shibata I 12.
11:13—J. Maruyama SD 14, R. Takashima SD 12, K. Hazama AF 13, F. Fukuhara OC 13.
11:20—G. Shimabukuro AF 13, T. Yanagi AF 13, H. Kim TN 12, J. Kashiwabara LB 12.

CHAMPIONSHIP FLIGHT

11:27—H. Okino W 9, J. Nakanishi UN 0, J. Tanabe SD 6, L. Lee UN 4.
11:34—A. Nakata EP 4, J. Endow W 5, H. Tamura SC 6, D. Yamamoto B 6.
11:41—T. Kurumada SC 5, M. Motobo TN 6, J. Ross TN 5, F. Ikeguchi LB 6.
11:48—M. Bessho MF 7, J. Kishi TN 9, N. Nishikuni SC 7, W. Tamashiro AF 7.
11:55—Y. Tatsumi TF 7, G. Seki SD 7, K. Asato AF 7, G. Azuma SD 7.
12:09—M. Sugimoto LB 8, S. Nakano AF 9, M. Yoshizaki TN 6, F. Funakoshi MF 8.
12:16—K. Obayashi TN 8, J. Uchimiya OC 8, H. Aihara OC 8, F. Hatakenaka AF 8.
12:23—J. Kobayashi OC 8, T. Tomatani B 9, T. Matsunaga TN 8, E. Nagao MF 8.
12:30—J. Uyematsu TN 9, L. Aihara TF 9, K. Hayes UN 0, N. Peters SD 10.
12:37—F. Onishi TN 9, H. Yonemoto MF 9, T. Ogawa SC 9, R. Nakagawa SC 9.
12:44—J. Fukuhara OC 9, F. Kishi WLA 9, S. Masashi I 9, J. Takashima SD 9.
12:51—G. Odano W 3, C. Voorhies SD 7.

---

weather as they matched Hori's 66 to bring them into the 138 bracket. Yas is a 13 handicapper while Trip carries a 12. The tightly knit field

---

Golf News . . .

(Continued from page 8)

before the deadline.

As for members at large, blanks are available at Sho Iino's office, Ty Saito Realty or Luis Aihara's at the above address.

★

Jim Ryono of Long Beach copped the monthly SCNGA low net award for the month of June when he posted a scintillating 71-11 at Meadowlark for a 60 net.

Despite the fine score, Ryono barely squeeked to the sixth award of the year as Jim Kobayashi and Hiro Kiriu came up with 62s during the month. The Orange County swinger had a 71-10 while Kiriu, of Max Flite, had a 78-16.

At the 63 level were Daniel Kawasaki of Air Flite (80-17) and John Matsumoto of Brookside (73-10). In the 64 bracket were Yas Mikuriya, also of Brookside, with a 78-14; Western's Aki Niwa, 73-9, and Rich Nimura of Western, 73-9 also. Rounding out the fine scoring for June were Bill Matsuoka (85-20), Thunderbird; Norman Kitahara (74-9), and Hank Yonemoto (75-10), of Max Flite, all with 65s.

After a relatively quiet May, the summer doldrums must've hit some of the boys as the Handicap Board registered nine penalties in June, an increase of 7 over the prior month's all-time low of two. Clubs assessed included Par Flite, Top Flite, Top Notch, Western and Members-at-large.

John Ty Saito, handicap major domo, reports there wlil be a general meeting for **ALL** 14 club handicap chairman Monday, Aug. 12, at New Moon, 9th and San Pedro strees.

Purpose for the all-inclusive gathering will be to decide once and for all whether the SCNGA will continue with the present Course Rating (recently revised) or go back to the old one. All chairmen are requested to poll their club members so they will be in a qualified position to make a definite vote.

It is also noted, staying on the handicap kick, that **PAUL RYONO** of Long Beach, who has faithfully served as handicap chairman for the past seven years has tendered his resignation.

Paul will soon take over a driving range and pro golf shop on Bellflower. The Handicap Board, SCNGA and Crossroads give him a tip of the fedora for a job well done and the best of luck and success in his new venture.

For SCNGAers interested in the location and hours, CR would appreciate it if Paul or some OC compatriot shipped the information along to this corner so we can publicize and inform the many golfers.

---

ice, candles will be offered to the altar by all of the Sunday school children in attendance and the Higashi Choral Group under the direction of Kiyoshi Matsuhara will sing the "Ondokusan" and the awe inspiring "Nembutsu." Chairman for this Obon service will be Mrs. Mary Imoto, newly elected superintendent of the Sunday school division, assisted by Miss Hiroko Ito, organist.

Following the Japanese services, which are held at 1:30 p.m. on both days, a carnival will be held on the church grounds with the various church organizations operating the different booths.

The Bazaar

Sushi, Udon, Bazaar will be by the Fujinkai and the PTA-YABA will man the Teriyaki, taco, hamburger, soda, and ice shave booths. arious games such as: nickel pitch, penny pitch, goldfish, football throw, hit the spot, soft-ball throw and 2 pins will be offered by the Sunday School, Jr. Y.B.A., Troop 197 Boy Scouts, Boy Scout Parents and the Higashi Yankees.

sai, with Goro Yamada, Yoshio Imoto, James Tanaka, and Vivian Takenaka assisting him as members of the executive committee. Booth chairmen are: Katsuji Kushida, Issei men; Mrs. Iku Sameshima, Fujinkai; Mrs. Mary Imoto, Sunday School, Mr. and Mrs. Isuo Miyashita, Mrs. Paul Izumida, Mrs. Horyu Ito, Mrs. Ken Ono-

Baseball Jamboree

(Contniued from page 8)

Wakabas vs. Westside Dodgers; 3:20—Yankees vs. Venice; 3:40—Angels-1 vs. Uptown.

DIAMOND NO. 4
Midget Ayes

1:00—Saints vs. Giants-2; 1:20—Angels-2 vs. Dodgers-2; 1:40—Wanjis vs. Giants-1; 2:00—Jets vs. Red Sox; 2:20—Knights vs. Tigers; 2:40—Yankees vs. WLA; 3:00—Angels-1 vs. Uptown; 3:20—Hollywood vs. Dodgers-1; 3:40—Wakabas vs. Venice.

DIAMOND NO. 5
Midget Bees

1:00—Angels-3 vs. Red Sox; 1:20—Hollywood-2 vs. Titans; 1:40—Konkokyo vs. Dodgers Babes; 2:00—Angels-1 vs. Westside Dodger Bees; 2:20—Yankees-2 vs. Giants; 2:40—Jets-2 vs. Uptown Babes; 3:00—Hollywood-1 vs. Uptown Bees; 3:20—Jets-1 vs. Venice; 3:40—Yankees-1 vs. Venice.

Shimatsu-Ogata-Kubota Mortuary
(Formerly Mission Nisei Mortuary)
911 Venice Blvd. Los Angeles 15 RIchmond 9-1449

FUKUI MORTUARY
"Since 1918"
707 Turner St. Los Angeles 12, California MA 6-5824

TOYO PRINTING CO.
LETTERPRESS - OFFSET - LINOTYPING
309 S. San Pedro St. MAdison 6-8153

—3 bdrm and den, near Crenshaw and Compton Blvd. $18,500, but make offer!

■ 4 BDRMS AND DEN—is hard to find, just listed one for you, 5½ years old, residence, with all the features of brand new home like built-in range and oven, 2 baths, P.V. stone fireplace, beautiful patio, large cinder block fenced yard, only $24,950.

■ CUSTOM BUILT MERIT HOME—2 king size bdrms, huge family rm, 2 fireplaces, 2 baths, electric eye garage door opener, built-in dishwasher, range and oven and 100 other features fit for king, only $31,750.

■ NEW DUPLEX, 3 BDRM-2 BDRM—Built-in range and oven, close to new harbor and San Diego Freeway network, wall-to-wall carpet, 1½ baths, $27,500. 10% down.

■ NEVER A VACANCY—is hard to find in income units, but we have one for you. Very clean 8 units (1 bdrm each) no children, no pet, close to shopping center, transportation, yet quite neighborhood, price reduced for quick sale. $55,000.

■ LUXURY 5 UNITS, NEW—in Gardena, 1 3-bdrm, with all the features of $30,000 home plus 4 2-bdrm luxury income, only $64,000.

■ THIS IS NOT JUST ORDINARY DUPLEX—this is a most luxurious 3 bdrm with luxurious 2 bdrm for income, built-in range and oven, F/A heatings, 2 baths, expensive wall-to-wall carpet, drapes, patio, block fenced beautiful backyard, in fine area, only $39,500.

■ SPECIAL—SALE IN L.A.—Immaculate 2 bdrm and rumpus room, nicely landscaped large lot, detached double garage, drive-by 2646 So. Dunsmuir Ave. and call our office for an appointment to see, only $15,950, 10% down.

■ GARDENA'S MOST STRATEGICALLY LOCATED NURSERY—on most valuable M-2 lot, almost 5 acres corner. A tremendous potentiality for investor, tax shelter, etc. Call Mr. Nakajima for further information.

(AND 100 MORE GOOD LISTINGS)

2½ baths. Asking $35,000 but offer.

INCOME

★ 2 ON LOT—3 bdrm and 2 bdrm rear very modern kitchen, only ½ block t bus and shopping. Home and income fo only $2500 down. Hurry.

★ STUDIO DUPLEX—2 bdrm each, nea West Blvd. Reduced to $22,500. Offe $3500 down.

★ FRAME DUPLEX—Near Vermont, bdrm each, reduced $16,950. Offer $350 down.

★ FRAME DOUBLE—West of Crenshaw 2 bdrm and 1 bdrm. Special. Offe $1750 down.

★ 3 UNITS—1 2-bdrm and 2 1-bdrm, near 7th Ave. and Jefferson. $5000 down.

★ 3 DELUXE APTS—View Park. 2 bdrm and 1 bdrm, exclusive area. Reduced. $29,950.

★ 4 UNITS—Boyle Heights. On Chicago St. Valuable R-4 lot. Asking $23,500. Offer.

★ 5 UNITS—Near Jefferson and Western. 2 bdrm and 1 bdrm, income $355 mo., reduced to $27,500. Offer $3500 down.

★ 4 APTS—½ block to 'P' bus. Near Western. All 2 bdrm, 4 new garages. $5000 down.

★ 6 UNITS on West Jefferson. C-2 zone, 2 stores and 3 apts. $450 income possible. Special $5000 down.

★ 6 STUCCO APTS—West of La Brea. All 2 bdrm, built 1957, income $57 month. Special. $5000 down.

★ 9 STUCCO APTS — Near Pico and Crenshaw, 2 bdrm and 1 bdrm, buil 1949, income $900 month. Lot ove 200 ft deep, front and rear entrances.

南加愛

長

親睦ピク

参加を歓迎している。

Larry Lee Tops Low Gross Duffers In San Diego Linkfest

SAN DIEGO—Larry Lee, a Chinese-Hawaiian descent 4-handicap player, won the top honors of the San Diego Nisei Golf Club's Invitational tournament Sunday at Torrey Pine South course.

The course played extra long and the teeoff placements were extra challenging, creating high gross scores by players. Lee, however, was never in difficulty. He winged in from Fort Mac Arthur, where he is stationed.

Lee carded a 38-38-76 to nose out Top Notch perennial winner Min Yoshizaki by one stroke at 39-38-77, who garnered top prize money in the Championship Flight. Johnny Endow of Western was second.

Orange County duffers placed one-two in the Aye flight with Jack Matsuda scoring 84-12-72 and Frank Fukuhara carding 86-13-73, respectively.

Jack Izu of Indio finished with an 86-18-68 in the Bee Flight to lead the field as J. Ihara, playing unattached, and M. Ishihara of San Diego placed second.

SAN DIEGO NISEI GOLF CLUB INVITATIONAL TOURNAMENT RESULTS
at Torrey Pine South,
Sunday, July 28, 1963

LOW GROSS WINNER:

LARRY LEE	Un	38-38—76

LOW NET WINNERS:

Championship Flight

1.	Min Yoshizaki	TN	39-38-77—6-71
2.	Johnny Endo	W	39-39-78—5-73
	Kay Obayashi	TN	41-40-81—8-73
	Tom Matsunaga	TN	43-38-81—8-73
5.	Henry Yonemoto	MF	83-9-74
	Jim Kobayashi	OC	82-8-74

7. Joe Uematsu TN, Robert Asato AF, S. Nakano AF, Eddie Nagao MF, J. Ross TN net75.

Aye Flight

1.	Jack Matsuda	OC	84-12-72
2.	Frank Fukuhara	OC	86-13-73

3. Art Shimabukuro AF, P. Tsukahara TN, W. Yamamoto SD, C. Hiroshige W, Reggie Suzukawa TF—net 74
8. Y. Yoshida OC —net 75.
9. P. Kawasaki AF, M. Miyamoto TF, J. Horikawa TN, Al Tengan TF, B. Fukuhara K, S. Aoyama EP—net 76

Bee Flight

1.	Jack Izu	Indio	86-18-68
2.	J. Ihara	Un	89-19-70
	M. Ishihara	SD	93-23-70
4.	T. Kitaoka	MF	88-14-74

5. T. Maruki MF, Matsui SD—net 75
7. J. Muto SD, J. Slater I, D. Iwata —net 77.

Lee low gro

Bee Flight with a net 68. J. Ihara unattached, and M. Ishihara of San Diego tied for second with net 70s.

CHAMPIONSHIP FLIGHT

Min Yoshizaki, TN	39 38-6—71
John Endow, W	39 39-5—73
Kay Obayashi, TN	41 40-8—73
Tom Matsunaga, TN	43 38-8—73

H. Yonemoto MF 74, J. Kobayashi OC 75, J. Uyematsu TN 75, R. Asato AF 75, S. Nakano AF 75, E. Nagao MF 75, J. Ross TN 75, F. Funakoshi MF 76, G. Azuma SD 76.

AYE FLIGHT

Jack Matsuda, OC	42 42-12—72
Frank Fukuhara, OC	40 46-13—73

A. Shimabukuro AF 74, P. Tsukahara TN 74, W. Yamamoto SD 74, C. Hiroshige W 74, R. Suzukawa TF 74, Y. Yoshida OC 75.

BEE FLIGHT

Jack Izu, I	40 46-18—68
J. Ihara, U	46 43-19—70
M. Ishihara, SD	48 45-23—70

T. Kitaoka MF 74, K. Maruki MF 75, Matsui SD 75, J. Muto SD 77, J. Slater I 77, D. Iwata SC 77.

Low Monthly Award Goes To Jim Ryono

Jim Ryono of Long Beach won the SCNGA low net award for the month of June with a sparkling 71-11 net 60 at Meadowlark.

Very close at his heels were Jim Kobayashi of Orange County with a 71-10 and Hiro Kiriu of Maxflite with a 78-16 net 62.

At net 63 were Daniel Kawasaki of Air Flite with a 80-17, and John Matsumoto of Brookside with a 73-10 and at 64 net Yas Mikuriya (PR) 78-14 Aki Niwa (Western) 73-9 and Rich Nimura (Western) 73-9. Rounding out this fine group of scores were the following 65 net: Bill Matsuoka (Thunderbird) 85-20, Norman Kitahara (Maxflite) 74-9 and Hank Yonemoto (Maxflite) 75-10.

Nine penalties were assessed members of Parflite, Top Flite, Top Notch, Western and Members-at-Large, an increase of 7 over the previous month.

A general meeting of All 14 Club Handicap Chairmen will be held on Monday, August 12 at The New Moon at 9th and San Pedro. At this time it will be decided whether the SCNGA will continue with the present Course Rating or go back to the old one. All chairmen must be prepared to vote.

Paul Ryono of Long Beach who has faithfully served as Handicap Chairman for the past 7 years made his last appearance as he will shortly take over a Driving Range and Pro Golf Shop on Bellflower. The Handicap Board will miss him but wishes him the very best of luck and success in his new venture.

Ryono cops June award

Jim Ryono of Long Beach won the SCNGA low net award for the month of June with a 71-11—60 at Meadowlark.

Close on his heels were Jim Kobayashi of Orange County with a 71-10—61 and Hiro Kiriu of Max Flite with a 78-16—62. At net 63 were Daniel Kawasaki of Air Flite and John Matsumoto of Brookside. At net 64 were Yas Mikuriya of Brookside, Aki Niwa of Western, and Rich Nimura of Western.

Posting net 65s were Bill Matsuoka of Thunderbird, Norman Kitahara of Max Flite, and Hank Yonemoto of Max Flite.

Nine penalties were assessed members of Par Flite, Top Flite, Top Notch, Western, and members-at-large.

A general meeting of all 14 club handicap chairmen will be held Monday, Aug. 12, at the New Moon. All chairmen must be prepared to vote on retaining the present course ratings or reverting to the old ones.

Paul Ryono of Long Beach, who has served as handicap chairman for seven years, will take over a driving range and pro golf shop on Bellflower shortly.

Jim Ryono Wins SCNGA Low Net Award For June

Jim Ryono of Long Beach won the SCNGA low net award for the month of June with a sparkling 71-11 net 60 at Meadowlark.

Very close at his heels were Jim Kobayashi of Orange County with a 71-10 and Hiro Kiriu of Maxflite with a 78-16 net 62.

At net 63 were Daniel Kawasaki of Air Flite with an 80-17, and John Matsumoto of Brookside with a 73-10 and at 64 net Yas Mikuriya (BR) 78-14 Aki Niwa (Western) 73-9 and Rich Nimura (Western) 73-9.

Rounding out this fine group of scores were the following 65 net: Bill Matsuoka (Thunderbird) 85-20, Norman Kitahara (Maxflite) 74-9, and Hank Yonemoto (Maxflite) 75-10.

Nine penalties were assessed members of Parflite, Topflite, Top Notch, Western and Members-at-Large, an increase of 7 over the previous month.

A general meeting of all 14 club handicap chairmen will be held on Monday, Aug. 12 at the New Moon at 9th and San Pedro. At this time it will be decided whether the SCNGA will continue with the present Course Rating or go back to the old one. All chairmen must be prepared to vote.

Paul Ryono of Long Beach, who has faithfully served as handicap chairman for the past seven years, made his last appearance as he will shortly take over a driving range and pro golf shop in Bellflower, reported SCNGA handicap board chairman John Ty Saito.

S.C.N.G.A. SENIORS -1963

First Call Issued For Annual Senior Golf Tournament

Entries are now being accepted for the third annual SCNGA Seniors Golf Tournament due on Sunday, Aug. 18 at Rio Hondo at 11 a.m. Erie Kawai of Long Beach is the defending low gross chamddpion and present holder of the Rafu Shimpo Perpetual Trophy while K. Kamogawa of the Seniors Golf Club is the 1962 holder of the Kashu Mainichi Low Net Perpetual Trophy.

It is expected that over 50 Nisei over 50 years of age will vie for this year's championships.

All eligible seniors are asked to get in touch with their club handicap chairman. This year a dinner after play is being planned so that everyone may enjoy the 19th hole chatter. Seniors of the Top Flite Golf Club who are serving on the committee are Frank Tsuchiya, George Nakatsuka, George Shimazu, Mas Narahara and Harry Kinoshita.

Call for SCNGA Senior tournament

Entries are now being accepted for the third annual SCNGA Senior golf tournament on Sunday, Aug. 18 at Rio Hondo.

Eligible seniors, 50-years of age and over, should get in touch with their club handicap chairmen and submit their entries.

A dinner is being planned for after the competition.

Seniors of the Top Flite Golf Club who are serving on the committee are Frank Tsuchiya, George Nakatsuka, George Shimizu, Mas Narahara, and Harry Kinoshita.

Defending champions are Erie Kawai of Long Beach, low gross winner in 1962, and K. Kamogawa of the Senior Golf Club, low net victor last year.

SCNGA Golf Tourney Due August 25

The date of the third annual SCNGA Senior Tournament has been reset for Sunday, Aug. 25, at the Rio Hondo GC, with registration deadline advanced to Aug. 11, it was announced by chairman Ty Saito.

The Nisei Week Tournament will be held Aug. 18 at Montebello.

The senior golf committee will meet on Monday, Aug. 12 at the New Moon Cafe, 9th and San Pedro at 6:30 p.m. together with the SCNGA handicap board to make pairings for the Aug. 25 tournament.

Senior golf committee members are George Nakatsuka, Frank Tsuchiya, George Shimazu, Mas Narahara and Harry Kinoshita of Top Flite, Eddie Masuda of Seniors and Bob Uragami, Sr. and Tom Hama of the Jetflite.

Dr. Sho Tarumoto of Top Notch just turned fifty and will be an early favorite as he formerly sported a 4 handicap at Rio Hondo. There will be plenty of competition from Eric Kawai, Ed Katow, Beach Morita, George Seki. Next year with Min Yoshizaki and Harry Hankawa due in the "old men's class" the race will not be wide open. It's this year or never for the present seniors, says Saito.

All seniors are asked to hand in entries to their handicap chairmen with the $12 entry fee.

Shift Senior golf to Aug. 25, Nisei Week tilt Aug. 18

A switch in dates for the Nisei Week golf tournament and the Senior golf tournament were announced this week.

The third annual SCNGA Senior tournament was being moved back to Aug. 25, starting at 5:30 a.m. at Rio Hondo.

The big Nisei Week competition has been moved up to Aug. 18 at the Montebello golf course, announced tournament chairman Luis Aihara. Entries must be in by Aug. 5.

Deadline for entries to the Senior tournament is Aug. 11. The Senior golf committee of George Nakatsuka, Frank Tsuchiya, George Shimazu, Mas Narahara, Harry Kinoshita, Eddy Matsuda, Bob Urgami, and Tom Hama will meet on Aug. 12 at the New Moon Cafe to make the pairings.

Dr. Sho Tarumoto of Top Notch who just turned 50 will be one of the tournament favorites. Others rated as low gross favorites include Erie Kawai, Ed Katow, Beach Morita, and George Seki.

The fee is $12, dinner included.

SCNGA Senior Golf Tourney Resets Date

The date of the Third Annual SCNGA Senior Tournament has been reset for Sunday, August 25, at the Rio Hondo GC, with registration deadline advanced to August 11, it was announced by chairman Ty Saito today.

The Nisei Week Tournament will be held August 18 at Montebello.

The Senior Golf Committee of George Nakatsuka, Frank Tsuchiya, George Shimazu, Mas Narahara and Harry Kinoshita of Top Flite, Eddie Masuda of Seniors and Bob Uragami, Sr. and Tom Hama of the Jetflite Club, will meet on Monday, August 12th at the New Moon Cafe, 9th and San Pedro at 6:30 p.m. together with the SCNGA Handicap Board to make pairings for the August 25th Tournament.

Dr. Sho Tarumoto of Top Notch just turned fifty, will be an early favorite as he formerly sported a 4 handicap at Rio Hondo. There will be plenty of competition from Eris Kawai, Ed Katow, Beach Morita, George Seki, etc. for the Kashu Mainichi Low Net and the Rafu Shimpo Low gross trophies as all SCNGA players have increased their handicap this year due to the lowering of course ratings. Next year wth Yishizaki and Hankawa due in the "old man's class" the race will not be wide open. It's this year or never for the present senior's say Saito.

All seniors are asked to hand in entries to their Handicap Chairman with the $12.00 entry fee.

Slate Deadline For SCNGA Senior Linkfest

Deadline for the Third Annual SCNGA Seniors Tournament, scheduled for Sunday, August 25, at 11 a.m. at Rio Hondo Golf Course, is Monday, August 12, announced John Ty Saito, tournament chairman.

Entry fee of $12, which included green fee, dinner, photograph of foursome and entire field of players, must accompany the application form. Tweny carts are also available to the "old timers."

Erie Kawai of Long Beach is defending low gross champion and holder of the Rafu Shimpo perpetual trophy while Kay Kamogawa, who is in Japan, will not be present to defend the Kashu Mainichi Low Net trophy.

Five low net trophies will be awarded to the seniors as well as many merchandise prizes, including:

Automatic Rice Cooker, George Nakatsuka of Japan Food Corp; Frozen shrimps, Frank Tsuchiya of Pacific-California Fish Co; sweater, Joe Ito of Joseph's Men's Shop; box of fruits, Shy Sakata of Eagle Produce; Men's toiletry, Kyodo Drug; and many more.

Committee from the host club, Top Flite, include:

George Nakatsuka, Frank Tsuchiya, George Shimazu, Mas Narahara, and Harry Kinoshita. The Senior Club representatives Eddie Matsuda while Bob Uragami, Sr. and Tom Hama of the Jet-Flite Club completes the committee.

All players must have reached the "half-century" mark by August 25, 1963. Further information is available at handicap office, 2421 W. Jeferson Blvd., RE 1-2121.

Fifty-Five Oldsters Set For Third Annual SCNGA Senior Golf Tournament

Fifty-five golfers are scheduled to tee off at 11:30 a.m. Sunday in the third annual SCNGA Senior Championships at the Rio Hondo Golf Course. The Guest Flight has been eliminated.

Due to the lateness of the announcement that all players eligible for major prizes must be members of the SCNGA, the senior committee voted to withdraw this announcement. With this change, late entrants may register with either Bob Uragami or Ty Saito before Sunday.

The senior committee is laying plans to have an annual Spring Tournament in 1964, and perhaps another, besides the Nisei Week Championships. Tentative plans for next year's tournament include an over 55 or 60 class for senior-senior golfers.

All senior players are asked to report at 11 a.m. to check with any changes in the starting times.

11:30 A.M.—Mas Narahara (TF) 15, Harry Kinoshita (TF) 14, K. Nagano (JF) 20, Ed Fujimoto (EP) 16, Johnny Kodama (Kyodo) 17.

11:37—Jack Yamada (Jet-Flite) 17, Jack Wada, Sr. (Seniors) 23, Jack Ota (TN) 21, Frank Yoshioka (Orange C) 15.

11:44—A. Yasuda (Jet-Flite) 19, Harry Nishino (Long Beach) 21, Jiro Nakayama (Seniors) 17, Mike Ogawa (Kyodo) 17, Fred Kubota (Jet-Flite) 19.

11:15—Jim Nakayama (TF) 16, Walter Tanaka (Kyodo) 15, Bob Uragami, Sr. (Jet-Flite) 15, Tom Tomiyama (Kyodo) 15, Jim Shigeishi (Maxflite) 14.

11:58—Ray Nishioka (Unattached) 15, George Nakatsuka (TF) 15, Jiro Omata (Unattached) 14, Frank Tsuchiya (TF) 14, Shingo Shima (Kyodo) 14.

12:05—George Sakamoto (Brookside) 14, Bita Wakiji (Brookside) 13, T. Tamizato (Jet-Flite) 13, Ty Saito (TN) 13, Mas Hirata (Seniors) 13.

12:12—Eddie Matsuda (Senior) 10, Nob Watanabe (Senior) 10, Bob Nishimoto (Unatt. 10, T. Yamaguma (Senior) 13.

12:19—Fred Korin (Jet-Flite) 13, Hi Higashi (TF) 12, Dr. Earl Yusa (TF) 12, George Yamagata (TF) 10, Lefty Uno (TF) 12.

12:26—Butch Tamura (Brookside) 11, Joe Ito (TN) 11, Dick Takeshita (TF) 11, Mark Miyamoto (TF) 11.

12:32—Mark Iriya (Thunderbird) 10, Ted Nakao (S.C.) 10, Joe Fujinaka (Kyodo) 10, Kiyo Yamato (TF) 10, Reggie Suzukawa (TF) 10.

12:39—Erie Kawai (Long Beach) 8, Sho Tarumoto (TN) 8, Jack Tanabe (S.C.) 7, George Seki (S.C.) 7.

12:46—George Mikawa (Un.) 9, Ed Kato (Maxflite) 9, Frank Onishi (TN) 9, Dick Izuno (TF) 8, George Shimazu (TF) 9.

Details Of Senior Golf Tournament Due Aug. 25 Set

Deadline for the third annual SCNGA Senior Tournament, scheduled for Sunday, Aug. 25 at 11 a.m. at Rio Hondo Golf Course, is Monday, Aug. 12, announced John Ty Saito, tournament chairman.

Entry fee of $12, which includes green fee, dinner, photograph of foursome and entire field of players, must accompany the application form. Twenty carts are also available to the "old timers."

Erie Kawai of Long Beach is defending low gross champion and holder of the Rafu Shimpo perpetual trophy while Kay Kamogawa, who is in Japan, will not be present to defend the Kashu Mainichi Low Net trophy.

Five low net trophies will be awarded to the seniors as well as many merchandise prizes, including:

Automatic rice cooker, George Nakatsuka of Japan Food Corp; frozen shrimps, Frank Tsuchiya of Pacific-California Fish Co.; sweater, Joe Ito of Joseph's Men's Shop; box of fruits, Shy Sakata of Eagle Produce; men's toiletry, Kyodo Drug and many more.

Committee from the host club, Top Flite, include:

George Nakatsuka, Frank Tsuchiya, George Shimazu, Mas Narahara, and Harry Kinoshita. The Senior Club representatives is Eddie Matsuda while Bob Uragami, Sr. and Tom Hama of the Jet Flite Club complete the committee.

All players must have reached the "half-century" mark by Aug. 25. Further information is available at handicap office, 2421 W. Jefferson Blvd., RE 1-2121.

---

50 Senior Golfers To Vie Sunday At Rio Hondo GC

Fifty senior golfers have entered the SCNGA Senior Championships to be played at the Rio Hondo Golf Course on Sunday, Aug. 25 at 11 a.m. The committee has delayed the deadline for further entries until next Sunday so there is still chance for more "over fifty" golfers to enter the tournament.

All entrants who are NOT members of the SCNGA are eligible only for the Guest Flight. In other words, the annual dues of $10 must be paid for entrants to be eligible for the major trophies and prizes. There is still room for friends of senior golfers who may be entered in the Guest Flight, with the winner and runner-up receiving trophies.

Next Monday, Aug. 19, the committee will meet at the Paul's Kitchen on Jefferson Blvd. to make the draw. Also on the agenda are plans to have other senior tournaments other than the Nisei Week affair.

Serving on the third annual seniors committee were Frank Tsuchiya, George Nakatsuka, George Shimazu, Mas Narahara and Harry Kinoshita of Top-Flite, Bob Fukuhara of Kyodo, Bob Uragami, Sr. and Tom Hama of Jet-Flite and Eddie Matsuda of the Seniors.

---

56 Senior Duffers Sked To Vie For Linkfest Title

Fifty six senior citizen duffers have signed up for the Third Annual SCNGA Seniors Championship golf tournament at Rio Hondo on Sunday.

The players will all tee-off in one flight and will be eligible for all prizes eliminating the Guest Flight for non-SCNGA players previously announced. At stake will be the Rafu Shimpo low gross trophy and the Kashu Mainichi low net trophy.

Late entrants may still register for the tournament by contacting either Bob Uragami or Ty Saito, according to the announcement.

The Senior Committee are laying plans to have an Annual Spring Tournament in 1964 and perhaps another besides the Nisei Week Championships. Tentative plans for next year's tournament includes an over 55 or 60 class for senior-senior golfers.

All senior players are asked to report at 11 a.m. to check with any changes in the starting time. Players who have requested carts are market with an asturick.

11:30 a.m.—* Mas Narahara TF 15, * Harry Kinoshita TF 14, * K. Nagano JF 20, * Ed Fujimoto EP 16, Johnny Kodama Kyodo 17

11:37—Jack Yamada JF 17, Jack Wada Sr. S. 23, Jack Ota TN 21, Frank Yoshioka OC 15

11:44—* A. Yasuda JF 19, * Harry Nishino LB 21, * Jiro Nakayama S 17, * Mike Ogawa KY 17, * Fred Kubota JF 19

11:51—* Jim Nakayama TF 16, * Walter Tanaka KY 15, * Bob Uragami, Sr. JF 15, * Tom Tomiyama KY 15 15, Jim Shigeishi MF 14

11:58—* Ray Nishioka UN 15, * George Nakatsuka TF 15, * Jiro Omata UN 14, ! Frank Tsuchiya TF 14, Shingo Shima KY 14

12:05—* George Sakamoto BR 14, * Bita Wakiji BR 13, * T. Tamizato JF 13, * Ty Saito TN 13, Mas Hirata S 13

12:12—Ed Matsuda JF 12, Nob Watanabe S 10, Bob Nishimoto UN 10, Takito Yamaguma S 13

12:19—* Fred Korin JF 13, * Hi Higashi TF 12, * Dr. Earl Yusa TF 12, * George Yamagata TF 10, Lefty Uno TF 12

12:26—* Butch Tamura BR 11, * Joe Ito TN 11, * Dick Takeshita TF 11, * Mark Miyamoto TF 11

12:32—* Mark Iriye TH 10, * Ted Nakao SC 10, * Joe Fujinaka KY 10, * Kiyo Yamato TF 10, Reggie Suzukawa TF 10

12:39—* Erie Kawai LB 8, * Sho Tarumoto TN 8, * Jack Tanabe SC 7, * George Seki SC 7

12:46—George Mikawa UN 9, * Ed Kato MF 9, * Frank Onishi TN 9, * Dick Izuno TF 8, * George Shimazu TF 9

Set pairings for Senior golf at Rio Hondo, Sun.

A total of 56 senior golfers will tee off on Sunday, starting at 11:30 a.m., at the Rio Hondo course in the 1963 SCNGA Senior golf tournament.

The Guest Flight has been eliminated and all entrants are eligible to compete for the Rafu Shimpo low gross and the Kashu Mainichi low net trophies.

The Senior committee are making plans for a spring tournament in 1964 and another besides the Nisei Week tournament. Possibly a class for over 55 or 60 for senior-senior golfers may be established.

All senior golfers are asked to check in by 11 a.m.

11:30—Mas Narahara 1F 15, Harry Kinoshita TF 14, K. Nagano JF 20, Ed Fujimoto EP 16, John Kodama K 17.

11:37—Jack Yamada JF 17, Jack Wada S 23, Jack Ota TN 21, Frank Yoshioka OC 15.

11:44—A. Yamada JF 19, Harry Nishino LB 21, Jiro Nakayama S 17, Mike Ogawa K 17, Fred Kubota JF 19.

11:51—Jim Nakayama TF 16, Walter Tanaka K 15, Bob Uragami JF 15, Tom Tomiyama K 15, Jim Shigeishi MF 14.

11:58—Ray Nishioka U 15, George Nakatsuka TF 15, Jiro Omata U 14 Frank Tsuchiya TF 14, Shingo Shima K 14.

12:05—George Sakamoto B 14, Bita Wakiji B 13, T. Tamizato JF 13, Ty Saito TN 13, Mas Hirata S 13.

12:12—Bob Nishimoto U 10, Ed Matsuda S 10, Nob Watanabe S 10, T. Yamaguma S 13.

12:19—Fred Korin JF 13, Hi Higashi TF 12, Earl Yusa TF 12, George Yamagata TF 10, Lefty Uno TF 12.

12:26—Butch Tamura B 11, Joe Ito TN 11, Dick Takeshita TF 11, Mark Miyamoto TF 11.

12:33—Mark Iriye TB 10, Ted Nakao SC 10, Joe Fujinaka K 10, Kiyo Yamato TF 10, Reggie Suzukawa TF 10.

12:40—Erie Kawai LB 8, Sho Tarumoto TN 8, Jack Tanabe SC 7, George Seki SC 7.

12:47—George Mikawa U 9, Ed Kato MF 9, Frank Onishi TN 9, Dick Izuno TF 8, George Shimazu TF 9.

Legend: TF—Top Flite, TN—Top Notch, JF—Jet Flie, EP—El Patio, K—Kyodo, S—Seniors, OC—Orang County, LB—Long Beach, MF—Max Flite, U—Unattached, B—Brooksdie, SC—So. Calif. Nisei Golf Assn.

---

50 golfers in Senior meet

Fifty golfers have entered the SCNGA Senior championships on Sunday, Aug. 25, at Rio Hondo course, starting at 11 a.m.

The deadline for entries has been extended to Sunday, Aug. 18.

The committee came up with a big ruling that all entrants not members of the SCNGA are eligible only for the Guest Flight.

The tournament draw will be made Monday, Aug. 19 at a committee meeting at Paul's Kitchen. Serving on the committee are Frank Tsuchiya, George Nakatsuka, George Shimazu, Mas Narahara, and Harry Kinoshita of Top Flite, Bob Fukuhara of Kyodo, Bob Uragami and Tom Hama of Jet Flite, and Eddie Matsuda of the Senior club.

Top Flite led all the clubs with 16 senior entrants.

Reminder on golf deadline

A reminder was issued that the deadline for the third annual SCNGA Senior golf tournament to be played on Sunday, Aug. 25 at Rio Hondo course was Monday, Aug. 12.

The fee, which included green fee, dinner, and photographs, is $12.

Golfers unable to make their entry through their handicap chairmen may file entries with the SCNGA handicap office at 2421 W. Jefferson.

Twenty carts have been reserved for the "old timers."

Golfers must have reached the half-century mark to be eligible for the competition.

Erie Kawai of Long Beach is the low gross defending champion while K. Kamogawa, low net winner last year, is in Japan.

Merchandise prizes have been donated by George Nakatsuka of Japan Food, Automatic Rice Cooker, Frank Tsuchiya of Pacific California Fish, Frozen Shrimps, Joseph's Men's Wear, Shy Sakata of Eagle Produce, and Kyodo Drug.

Host club is Top Flite and serving on the committee are Nakatsuka, Tsuchiya, George Shimazu, Mas Narahara, and Harry Kinoshita. Others are Ed Matsuda, Bob Uragami, Sr., and Tom Hama.

RIO HONDO - AUGUST 25
1963

NO. 4342 FRIDAY, AUGUST 30, 1963

WINNING SENIORS shown with their trophies after winning the Southern California Nisei Golf Association's Senior Golf Tournament Sunday at Rio Hondo are (left to right) Kiyo Yamato, Top Flite, low gross winner with a sparkling 73; and Ed Fujimoto, El Patio, low net winner with a net 66. Yamato was also low net winner with a handicap of 10 but declined the second honor in favor of Fujimoto.

Yamato Fires Brilliant 73 To Nab Laurels In Senior Linkfest

Kiyo Yamato, freshman to the ranks of golfdom's senior citizen, captured the top honor in the 3rd Annual SCNGA Senior Tournament yesterday at Rio Hondo, when he fired a two-over-par 73.

The 10-handicap Top Fliter, who was awarded a leg on the Rafu Shimpo low gross perpetual trophy and took home an automatic rice cooker donated by Japan Food Corp., carded an even par 37 as he made the turn, and romped home with a respectable 36 on the back nine.

Ed Fujimoto of El Patio etched his name on the perpetual Kashu Mainichi low net trophy by firing a winning 82-16-66 card to nose out Frank Onishi of Top Notch by one stroke.

One stroke behind in third place is George Sakamoto of Brookside while Lefty Uno and Mark Miyamoto, both from Top Flite, were tied for fourth at net 69. All low net winners won a trophy and 3 golf balls.

Summary of result, follows:

RESULTS OF 3rd ANNUAL SCNGA SENIORS TOURNAMENT
August 25, 1963 at Rio Hondo G.C.

LOW GROSS WINNER:
Kiyo Yamato TF (10) 37-36-73
Awarded Rafu Shimpo Perpetual Trophy and Automatic Rice cooker from Japan Food Corp

LOW NET WINNERS:
1. Ed Fujimoto EP 43-39-82—16-66
Awarded Kashu Mainichi perpetual plus a low net trophy plus 3 balls
2. Frank Onishi TN 41-35-76— 9-67
3. George Sakamoto BR 42-40-82—14-68
4. Lefty Uno TF 81-12-69
5. Mark Miyamoto TF 80-11-69

6 Bita Wakiji BR Schick Elec. razor from Kyodo Drug.); Ted Nakao SC (sweater from Joseph's Men's Wear)—net 71

8. Mas Narahara TF (golf bag from L.A. Sporting Goods and Greenwood Driving Range); George Shimizu TF (Elec. alarm clock from L.A Mercantile Co.) —net 72

10. Jack Wada Sr. SR; Jiro Omata UN, Nob Watanabe SR, Erie Kawai LB (5 lb. frozen jumbo shrimps from Pacific-California Fish Co.) —net 73.

RAFU SHIMPO LOW GROSS trophy winner Kiyo Yamato on the left and Kashu Mainichi low net winner Ed Fujimoto are shown with the perpetual trophies they won on Sunday in the Senior golf tournament at the Rio Hondo course.

Yamato and Fujimoto nab Senior gross & net honors

Kiyo Yamato, the busy man about town with his endless work, took time out on Sunday to post a 2 over par 73 on Sunday at Rio Hondo Country Club course to cop low gross honors in the third annual So. Calif. Nisei Golf Assn. sponsored Senior golf tournament. He gained a leg on the Rafu Shimpo trophy.

Fifty-one golfers teed off in this competition for those 50 and over under good conditions and fast greens.

Yamato of Top Flite went in par with a bird on the first and a bogey on the third for a 37. On the back nine he had five bogeys including the 18th but he made up for it with birdies on the 15th, 16th, and 17th to wind up two over.

Frank Onishi of Top Notch was runner-up in the low gross field with a 76.

Ed Fujimoto out of El Patio won low net and a leg up on the Kashu Mainichi trophy with a 66. His gross score was 82 but carried a 16 handicap for his winning net.

He was one better than Frank Onishi of Top Notch with 67. George Sakamoto of Brookside was third with 68.

LOW GROSS
Kiyo Yamato ....37 36—73

LOW NET
Ed Fujimoto EP ....43 39-16—66
Frank Onishi TN ....41 35- 9—67
George Sakamoto B ....42 40-14—68

Mark Miyamoto TF 69, Lefty Uno TF 69, Bita Wakiji B 71, Ted Nakao SC 71, Mas Narahara TF 72, George Shimazu TF 72, Jack Wada Sr., Sr 73, Jiro Omata Un 73, Nob Watanabe Sr 73, Erie Kawai LB 73.

---

8 — Friday, August 30, 1963 *CROSSROADS
210 S. San Pedro Street Los Angeles, California

SPORTS

Kiyo Yamato Admits to 'Over 50' Then Wins Senior Golf Tourney at Rio Hondo

The versatile husband of Kimi Yamato, who dabbles in everything from insurance to travel to employment to restaurants, made a belated entrance into the SCNGA's annual Senior Tournament . . . and showing disdain toward his "elders," commenced to win the low gross title with a sparkling 73 at Rio Hondo Country Club Sunday.

Yamato, a young 52 in a field of 52 "over 50" golfers, swung his way around the familiar Rio course in two over regulation for his easy, if unexpected, victory. Ed Fujimoto of El Patio was the low net winner, posting a 67.

Onishi Second

Frank Onishi of Top Notch gave the rotund Top Flighter his closest competition in the race for the Rafu Shimpo Perpetual. Kiyo held a commanding four stroke lead at the halfway mark (37 to 41) but then commenced to bogey four of the next five holes.

Onishi was able to post pars on 10, 13 and 14, to creep within two of Yamato.

It was here Li'l Tokio's own "Billy Casper" ran away from Frank and the rest of the field as he carded three straight birdies on 15, 16 and 17.

All told Yamato's card shows an even par from nine (one bird and one bogey) 37 and a 36 "in" with five bogeys and three birdies.

PAR OUT	**55 534 444—37**
Yamato	445 534 444—37
Onishi	555 53 545—41
PAR IN	**343 445 434—34**
Yamato	454 454 325—36
Onishi	354 444 434—35

Onishi, a 9 handicapper, had a fine 35 back nine, but four bogeys on the front side killed his late rally.

Low net winner Fujimoto, with a 16 handicap, posted a winning efforts of 43-39 for his 82 gross and winning 66 net to edge out Onishi by a slim stroke for the net title and a leg on the Kashu Mainichi's trophy. In addition to his trophy, Yamato was awarded an automatic rice cooker from Japan Food Corporation.

Summary of results

Low Gross
Kiyo Yamato, TF, 10 37-36—73

Low Net
1. Ed Fujimoto, EP 43-39(16)—66
2. Frank Onishi, TN 14-35(9)—67
3. G. Sakamoto, Br 42-40(14)—68
4. M. Miyamoto, TF 40-40(11)—69
5. Lefty Uno, TF 43-38(12)—69

Kiyo Yamato

6. Bita Wakiji, Bd 40-41(13)—71
7. Ted Nakao, SC 43-38(9)—71

The first five winners all received trophies with Miyamoto taking 4th low net via a flip of the coin from Uno. Wakiji, again on a toss, won an electric razor from Kyodo Drug while Nakao won a sweater from Joseph's Men's Wear.

Tied at 72s were George Shimazu and Mas Narahara. The Top Flighters won an electric alarm clock (LA Mercantile) and golf bag (LA Sporting Goods) respectively. Four deadlocked with 73s, Jack Wada, Sr., Jiro Omata, Nob Watanabe and Erie Kawai, took home 5 pounds of frozen shrimp from Pacific-California Fish Co.

$51 Jackpot

Jim Nakayama, Jim Shigeishi, Shingo Shima and Dick Takeshita, all at 74 net, won four balls each while Jack Yamada, A. Yasuda, Hi Higashi, George Yamagata and Joe Fujinaka won a single ball.

Perfect weather prevailed during the tournament with the afternoon climaxed by a chicken and beef dinner. The $51 jackpot wound up in a three-way split.

In other news, George Nakatsuka was selected chairman for the coming Spring Senior Tournament which will be held in May sometime. The annual Seniors Championship will be held at the **start** of Nisei Week come 1964.

Pics Taken

All starting seniors were presented a gift ball at the first tee and a picture of each foursome was taken by Harry Hayashida. A group picture and foursome shot

(Continued on Page 6)

SCNGA
36 Hole Championship
Cottonwood Ivanhoe Course
September 21 & 22
Entry Fee: $18 -:- Deadline: Sept. 9
NAME ....
Address..
Club.............................. Sept. Handicap..............
Request Motel Reservations.............
Mail application and entry fee to:
SCNGA, 114 S. San Pedro St. • Los Angeles 12

---

lone distaff entrant, had a commendable 38 net for nine holes.

The Callaway Handicap System was used to determine net honors for the field of 23.

S.C.N.G.A. SENIORS -1963

First Call Issued For Annual Senior Golf Tournament

Entries are now being accepted for the third annual SCNGA Seniors Golf Tournament due on Sunday, Aug. 18 at Rio Hondo at 11 a.m. Erie Kawai of Long Beach is the defending low gross chamddpion and present holder of the Rafu Shimpo Perpetual Trophy while K. Kamogawa of the Seniors Golf Club is the 1962 holder of the Kashu Mainichi Low Net Perpetual Trophy.

It is expected that over 50 Nisei over 50 years of age will vie for this year's championships.

All eligible seniors are asked to get in touch with their club handicap chairman. This year a dinner after play is being planned so that everyone may enjoy the 19th hole chatter. Seniors of the Top Flite Golf Club who are serving on the committee are Frank Tsuchiya, George Nakatsuka, George Shimazu, Mas Narahara and Harry Kinoshita.

Call for SCNGA Senior tournament

Entries are now being accepted for the third annual SCNGA Senior golf tournament on Sunday, Aug. 18 at Rio Hondo.

Eligible seniors, 50-years of age and over, should get in touch with their club handicap chairmen and submit their entries.

A dinner is being planned for after the competition.

Seniors of the Top Flite Golf Club who are serving on the committee are Frank Tsuchiya, George Nakatsuka, George Shimizu, Mas Narahara, and Harry Kinoshita.

Defending champions are Erie Kawai of Long Beach, low gross winner in 1962, and K. Kamogawa of the Senior Golf Club, low net victor last year.

SCNGA Golf Tourney Due August 25

The date of the third annual SCNGA Senior Tournament has been reset for Sunday, Aug. 25, at the Rio Hondo GC, with registration deadline advanced to Aug. 11, it was announced by chairman Ty Saito.

The Nisei Week Tournament will be held Aug. 18 at Montebello.

The senior golf committee will meet on Monday, Aug. 12 at the New Moon Cafe, 9th and San Pedro at 6:30 p.m. together with the SCNGA handicap board to make pairings for the Aug. 25 tournament.

Senior golf committee members are George Nakatsuka, Frank Tsuchiya, George Shimazu, Mas Narahara and Harry Kinoshita of Top Flite, Eddie Masuda of Seniors and Bob Uragami, Sr. and Tom Hama of the Jetflite.

Dr. Sho Tarumoto of Top Notch just turned fifty and will be an early favorite as he formerly sported a 4 handicap at Rio Hondo. There will be plenty of competition from Eric Kawai, Ed Katow, Beach Morita, George Seki.

Next year with Min Yoshizaki and Harry Hankawa due in the "old men's class" the race will not be wide open. It's this year or never for the present seniors, says Saito.

All seniors are asked to hand in entries to their handicap chairmen with the $12 entry fee.

Shift Senior golf to Aug. 25, Nisei Week tilt Aug. 18

A switch in dates for the Nisei Week golf tournament and the Senior golf tournament were announced this week.

The third annual SCNGA Senior tournament was being moved back to Aug. 25, starting at 5:30 a.m. at Rio Hondo.

The big Nisei Week competition has been moved up to Aug. 18 at the Montebello golf course, announced tournament chairman Luis Aihara. Entries must be in by Aug. 5.

Deadline for entries to the Senior tournament is Aug. 11. The Senior golf committee of George Nakatsuka, Frank Tsuchiya, George Shimazu, Mas Narahara, Harry Kinoshita, Eddy Matsuda, Bob Urgami, and Tom Hama will meet on Aug. 12 at the New Moon Cafe to make the pairings.

Dr. Sho Tarumoto of Top Notch who just turned 50 will be one of the tournament favorites. Others rated as low gross favorites include Erie Kawai, Ed Katow, Beach Morita, and George Seki.

The fee is $12, dinner included.

SCNGA Senior Golf Tourney Resets Date

The date of the Third Annual SCNGA Senior Tournament has been reset for Sunday, August 25, at the Rio Hondo GC, with registration deadline advanced to August 11, it was announced by chairman Ty Saito today.

The Nisei Week Tournament will be held August 18 at Montebello.

The Senior Golf Committee of George Nakatsuka, Frank Tsuchiya, George Shimazu, Mas Narahara and Harry Kinoshita of Top Flite, Eddie Masuda of Seniors and Bob Uragami, Sr. and Tom Hama of the Jetflite Club, will meet on Monday, August 12th at the New Moon Cafe, 9th and San Pedro at 6:30 p.m. together with the SCNGA Handicap Board to make pairings for the August 25th Tournament.

Dr. Sho Tarumoto of Top Notch just turned fifty, will be an early favorite as he formerly sported a 4 handicap at Rio Hondo. There will be plenty of competition from Eris Kawai, Ed Katow, Beach Morita, George Seki, etc. for the Kashu Mainichi Low Net and the Rafu Shimpo Low gross trophies as all SCNGA players have increased their handicap this year due to the lowering of course ratings. Next year wth Yishizaki and Hankawa due in the "old man's class" the race will not be wide open. It's this year or never for the present senior's say Saito.

All seniors are asked to hand in entries to their Handicap Chairman with the $12.00 entry fee.

Slate Deadline For SCNGA Senior Linkfest

Deadline for the Third Annual SCNGA Seniors Tournament, scheduled for Sunday, August 25, at 11 a.m. at Rio Hondo Golf Course, is Monday, August 12, announced John Ty Saito, tournament chairman.

Entry fee of $12, which included green fee, dinner, photograph of foursome and entire field of players, must accompany the application form. Tweny carts are also available to the "old timers."

Erie Kawai of Long Beach is defending low gross champion and holder of the Rafu Shimpo perpetual trophy while Kay Kamogawa, who is in Japan, will not be present to defend the Kashu Mainichi Low Net trophy.

Five low net trophies will be awarded to the seniors as well as many merchandise prizes, including:

Automatic Rice Cooker, George Nakatsuka of Japan Food Corp; Frozen shrimps, Frank Tsuchiya of Pacific-California Fish Co; sweater, Joe Ito of Joseph's Men's Shop; box of fruits, Shy Sakata of Eagle Produce; Men's toiletry, Kyodo Drug; and many more.

Committee from the host club, Top Flite, include:

George Nakatsuka, Frank Tsuchiya, George Shimazu, Mas Narahara, and Harry Kinoshita. The Senior Club representatives Eddie Matsuda while Bob Uragami, Sr. and Tom Hama of the Jet-Flite Club completes the committee.

All players must have reached the "half-century" mark by August 25, 1963. Further information is available at handicap office, 2421 W. Jeferson Blvd., RE 1-2121.

Fifty-Five Oldsters Set For Third Annual SCNGA Senior Golf Tournament

Fifty-five golfers are scheduled to tee off at 11:30 a.m. Sunday in the third annual SCNGA Senior Championships at the Rio Hondo Golf Course. The Guest Flight has been eliminated.

Due to the lateness of the announcement that all players eligible for major prizes must be members of the SCNGA, the senior committee voted to withdraw this announcement. With this change, late entrants may register with either Bob Uragami or Ty Saito before Sunday.

The senior committee is laying plans to have an annual Spring Tournament in 1964, and perhaps another, besides the Nisei Week Championships. Tentative plans for next year's tournament include an over 55 or 60 class for senior-senior golfers.

All senior players are asked to report at 11 a.m. to check with any changes in the starting times.

11:30 A.M.—Mas Narahara (TF) 15, Harry Kinoshita (TF) 14, K. Nagano (JF) 20, Ed Fujimoto (EP) 16, Johnny Kodama (Kyodo) 17.

11:37—Jack Yamada (Jet-Flite) 17, Jack Wada, Sr. (Seniors) 23, Jack Ota (TN) 21, Frank Yoshioka (Orange C) 15.

11:44—A. Yasuda (Jet-Flite) 19, Harry Nishino (Long Beach) 21, Jiro Nakayama (Seniors) 17, Mike Ogawa (Kyodo) 17, Fred Kubota (Jet-Flite) 19.

11:15—Jim Nakayama (TF) 16, Walter Tanaka (Kyodo) 15, Bob Uragami, Sr. (Jet-Flite) 15. Tom Tomiyama (Kyodo) 15, Jim Shigeishi (Maxflite) 14.

11:58—Ray Nishioka (Unattached) 15, George Nakatsuka (TF) 15, Jiro Omata (Unattached) 14, Frank Tsuchiya (TF) 14, Shingo Shima (Kyodo) 14.

12:05—George Sakamoto (Brookside) 14, Bita Wakiji (Brookside) 13, T. Tamizato (Jet-Flite) 13, Ty Saito (TN) 13, Mas Hirata (Seniors) 13.

12:12—Eddie Matsuda (Senior) 10, Nob Watanabe (Senior) 10, Bob Nishimoto (Unatt. 10, T. Yamaguma (Senior) 13.

12:19—Fred Korin (Jet-Flite) 13, Hi Higashi (TF) 12, Dr. Earl Yusa (TF) 12, George Yamagata (TF) 10, Lefty Uno (TF) 12.

12:26—Butch Tamura (Brookside) 11, Joe Ito (TN) 11, Dick Takeshita (TF) 11, Mark Miyamoto (TF) 11.

12:32—Mark Iriya (Thunderbird) 10, Ted Nakao (S.C.) 10, Joe Fujinaka (Kyodo) 10, Kiyo Yamato (TF) 10, Reggie Suzukawa (TF) 10.

12:39—Erie Kawai (Long Beach) 8, Sho Tarumoto (TN) 8, Jack Tanabe (S.C.) 7, George Seki (S.C.) 7.

12:46—George Mikawa (Un.) 9, Ed Kato (Maxflite) 9, Frank Onishi (TN) 9, Dick Izuno (TF) 8, George Shimazu (TF) 9.

Details Of Senior Golf Tournament Due Aug. 25 Set

Deadline for the third annual SCNGA Senior Tournament, scheduled for Sunday, Aug. 25 at 11 a.m. at Rio Hondo Golf Course, is Monday, Aug. 12, announced John Ty Saito, tournament chairman.

Entry fee of $12, which includes green fee, dinner, photograph of foursome and entire field of players, must accompany the application form. Twenty carts are also available to the "old timers."

Erie Kawai of Long Beach is defending low gross champion and holder of the Rafu Shimpo perpetual trophy while Kay Kamogawa, who is in Japan, will not be present to defend the Kashu Mainichi Low Net trophy.

Five low net trophies will be awarded to the seniors as well as many merchandise prizes, including:

Automatic rice cooker, George Nakatsuka of Japan Food Corp; frozen shrimps, Frank Tsuchiya of Pacific-California Fish Co.; sweater, Joe Ito of Joseph's Men's Shop; box of fruits, Shy Sakata of Eagle Produce; men's toiletry, Kyodo Drug and many more.

Committee from the host club, Top Flite, include:

George Nakatsuka, Frank Tsuchiya, George Shimazu, Mas Narahara, and Harry Kinoshita. The Senior Club representatives is Eddie Matsuda while Bob Uragami, Sr. and Tom Hama of the Jet Flite Club complete the committee.

All players must have reached the "half-century" mark by Aug. 25. Further information is available at handicap office, 2421 W. Jefferson Blvd., RE 1-2121.

---

50 Senior Golfers To Vie Sunday At Rio Hondo GC

Fifty senior golfers have entered the SCNGA Senior Championships to be played at the Rio Hondo Golf Course on Sunday, Aug. 25 at 11 a.m. The committee has delayed the deadline for further entries until next Sunday so there is still chance for more "over fifty" golfers to enter the tournament.

All entrants who are NOT members of the SCNGA are eligible only for the Guest Flight. In other words, the annual dues of $10 must be paid for entrants to be eligible for the major trophies and prizes. There is still room for friends of senior golfers who may be entered in the Guest Flight, with the winner and runner-up receiving trophies.

Next Monday, Aug. 19, the committee will meet at the Paul's Kitchen on Jefferson Blvd. to make the draw. Also on the agenda are plans to have other senior tournaments other than the Nisei Week affair.

Serving on the third annual seniors committee were Frank Tsuchiya, George Nakatsuka, George Shimazu, Mas Narahara and Harry Kinoshita of Top-Flite, Bob Fukuhara of Kyodo, Bob Uragami, Sr. and Tom Hama of Jet-Flite and Eddie Matsuda of the Seniors.

---

56 Senior Duffers Sked To Vie For Linkfest Title

Fifty six senior citizen duffers have signed up for the Third Annual SCNGA Seniors Championship golf tournament at Rio Hondo on Sunday.

The players will all tee-off in one flight and will be eligible for all prizes eliminating the Guest Flight for non-SCNGA players previously announced. At stake will be the Rafu Shimpo low gross trophy and the Kashu Mainichi low net trophy.

Late entrants may still register for the tournament by contacting either Bob Uragami or Ty Saito, according to the announcement.

The Senior Committee are laying plans to have an Annual Spring Tournament in 1964 and perhaps another besides the Nisei Week Championships. Tentative plans for next year's tournament includes an over 55 or 60 class for senior-senior golfers.

All senior players are asked to report at 11 a.m. to check with any changes in the starting time. Players who have requested carts are market with an asturick.

11:30 a.m.—* Mas Narahara TF 15, * Harry Kinoshita TF 14, * K. Nagano JF 20, * Ed Fujimoto EP 16, Johnny Kodama Kyodo 17

11:37—Jack Yamada JF 17, Jack Wada Sr. S, 23, Jack Ota TN 21, Frank Yoshioka OC 15

11:44—* A. Yasuda JF 19, * Harry Nishino LB 21, * Jiro Nakayama S 17, * Mike Ogawa KY 17, * Fred Kubota JF 19

11:51—* Jim Nakayama TF 16, * Walter Tanaka KY 15, * Bob Uragami, Sr. JF 15, * Tom Tomiyama KY 15 15, Jim Shigeishi MF 14

11:58—* Ray Nishioka UN 15, * George Nakatsuka TF 15, * Jiro Omata UN 14, ! Frank Tsuchiya TF 14, Shingo Shima KY 14

12:05—* George Sakamoto BR 14, * Bita Wakiji BR 13, * T. Tamizato JF 13, * Ty Saito TN 13, Mas Hirata S 13

12:12—Ed Matsuda JF 12, Nob Watanabe S 10, Bob Nishimoto UN 10, Takito Yamaguma S 13

12:19—* Fred Korin JF 13, * Hi Higashi TF 12, * Dr. Earl Yusa TF 12, * George Yamagata TF 10, Lefty Uno TF 12

12:26—* Butch Tamura BR 11, * Joe Ito TN 11, * Dick Takeshita TF 11, * Mark Miyamoto TF 11

12:32—* Mark Iriye TH 10, * Ted Nakao SC 10, * Joe Fujinaka KY 10, * Kiyo Yamato TF 10, Reggie Suzukawa TF 10

12:39—* Erie Kawai LB 8, * Sho Tarumoto TN 8, * Jack Tanabe SC 7, * George Seki SC 7

12:46—George Mikawa UN 9, * Ed Kato MF 9, * Frank Onishi TN 9, * Dick Izuno TF 8, * George Shimazu TF 9

Set pairings for Senior golf at Rio Hondo, Sun.

A total of 56 senior golfers will tee off on Sunday, starting at 11:30 a.m., at the Rio Hondo course in the 1963 SCNGA Senior golf tournament.

The Guest Flight has been eliminated and all entrants are eligible to compete for the Rafu Shimpo low gross and the Kashu Mainichi low net trophies.

The Senior committee are making plans for a spring tournament in 1964 and another besides the Nisei Week tournament. Possibly a class for over 55 or 60 for senior-senior golfers may be established.

All senior golfers are asked to check in by 11 a.m.

11:30—Mas Narahara 1F 15, Harry Kinoshita TF 14, K. Nagano JF 20, Ed Fujimoto EP 16, John Kodama K 17.

11:37—Jack Yamada JF 17, Jack Wada S 23, Jack Ota TN 21, Frank Yoshioka OC 15.

11:44—A. Yamada JF 19, Harry Nishino LB 21, Jiro Nakayama S 17, Mike Ogawa K 17, Fred Kubota JF 19.

11:51—Jim Nakayama TF 16, Walter Tanaka K 15, Bob Uragami JF 15, Tom Tomiyama K 15, Jim Shigeishi MF 14.

11:58—Ray Nishioka U 15, George Nakatsuka TF 15, Jiro Omata U 14 Frank Tsuchiya TF 14, Shingo Shima K 14.

12:05—George Sakamoto B 14, Bita Wakiji B 13, T. Tamizato JF 13, Ty Saito TN 13, Mas Hirata S 13.

12:12—Bob Nishimoto U 10, Ed Matsuda S 10, Nob Watanabe S 10, T. Yamaguma S 13.

12:19—Fred Korin JF 13, Hi Higashi TF 12, Earl Yusa TF 12, George Yamagata TF 10, Lefty Uno TF 12.

12:26—Butch Tamura B 11, Joe Ito TN 11, Dick Takeshita TF 11, Mark Miyamoto TF 11.

12:33—Mark Iriye TB 10, Ted Nakao SC 10, Joe Fujinaka K 10, Kiyo Yamato TF 10, Reggie Suzukawa TF 10.

12:40—Erie Kawai LB 8, Sho Tarumoto TN 8, Jack Tanabe SC 7, George Seki SC 7.

12:47—George Mikawa U 9, Ed Kato MF 9, Frank Onishi TN 9, Dick Izuno TF 8, George Shimazu TF 9.

Legend: TF—Top Flite, TN—Top Notch, JF—Jet Flie, EP—El Patio, K—Kyodo, S—Seniors, OC—Orang County, LB—Long Beach, MF—Max Flite, U—Unattached, B—Brooksdie, SC—So. Calif. Nisei Golf Assn.

---

50 golfers in Senior meet

Fifty golfers have entered the SCNGA Senior championships on Sunday, Aug. 25, at Rio Hondo course, starting at 11 a.m.

The deadline for entries has been extended to Sunday, Aug. 18.

The committee came up with a big ruling that all entrants not members of the SCNGA are eligible only for the Guest Flight.

The tournament draw will be made Monday, Aug. 19 at a committee meeting at Paul's Kitchen. Serving on the committee are Frank Tsuchiya, George Nakatsuka, George Shimazu, Mas Narahara, and Harry Kinoshita of Top Flite, Bob Fukuhara of Kyodo, Bob Uragami and Tom Hama of Jet Flite, and Eddie Matsuda of the Senior club.

Top Flite led all the clubs with 16 senior entrants.

Reminder on golf deadline

A reminder was issued that the deadline for the third annual SCNGA Senior golf tournament to be played on Sunday, Aug. 25 at Rio Hondo course was Monday, Aug. 12.

The fee, which included green fee, dinner, and photographs, is $12.

Golfers unable to make their entry through their handicap chairmen may file entries with the SCNGA handicap office at 2421 W. Jefferson.

Twenty carts have been reserved for the "old timers."

Golfers must have reached the half-century mark to be eligible for the competition.

Erie Kawai of Long Beach is the low gross defending champion while K. Kamogawa, low net winner last year, is in Japan.

Merchandise prizes have been donated by George Nakatsuka of Japan Food, Automatic Rice Cooker, Frank Tsuchiya of Pacific California Fish, Frozen Shrimps, Joseph's Men's Wear, Shy Sakata of Eagle Produce, and Kyodo Drug.

Host club is Top Flite and serving on the committee are Nakatsuka, Tsuchiya, George Shimazu, Mas Narahara, and Harry Kinoshita. Others are Ed Matsuda, Bob Uragami, Sr., and Tom Hama.

RIO HONDO - AUGUST 25
1963

NO. 4342 FRIDAY, AUGUST 30, 1963

WINNING SENIORS shown with their trophies after winning the Southern California Nisei Golf Association's Senior Golf Tournament Sunday at Rio Hondo are (left to right) Kiyo Yamato, Top Flite, low gross winner with a sparkling 73; and Ed Fujimoto, El Patio, low net winner with a net 66. Yamato was also low net winner with a handicap of 10 but declined the second honor in favor of Fujimoto.

Yamato Fires Brilliant 73 To Nab Laurels In Senior Linkfest

Kiyo Yamato, freshman to the ranks of golfdom's senior citizen, captured the top honor in the 3rd Annual SCNGA Senior Tournament yesterday at Rio Hondo, when he fired a two-over-par 73.

The 10-handicap Top Fliter, who was awarded a leg on the Rafu Shimpo low gross perpetual trophy and took home an automatic rice cooker donated by Japan Food Corp., carded an even par 37 as he made the turn, and romped home with a respectable 36 on the back nine.

Ed Fujimoto of El Patio etched his name on the perpetual Kashu Mainichi low net trophy by firing a winning 82-16-66 card to nose out Frank Onishi of Top Notch by one stroke.

One stroke behind in third place is George Sakamoto of Brookside while Lefty Uno and Mark Miyamoto, both from Top Flite, were tied for fourth at net 69. All low net winners won a trophy and 3 golf balls.

Summary of result, follows:

RESULTS OF 3rd ANNUAL SCNGA SENIORS TOURNAMENT
August 25, 1963 at Rio Hondo G.C.

LOW GROSS WINNER:
Kiyo Yamato TF (10) 37-36-73
Awarded Rafu Shimpo Perpetual Trophy and Automatic Rice cooker from Japan Food Corp

LOW NET WINNERS:
1. Ed Fujimoto EP 43-39-82—16-66
Awarded Kashu Mainichi perpetual plus a low net trophy plus 3 balls
2. Frank Onishi TN 41-35-76— 9-67
3. George Sakamoto BR 42-40-82—14-68
4. Lefty Uno TF 81-12-69
5. Mark Miyamoto TF 80-11-69
6 Bita Wakiji BR Schick Elec. razor from Kyodo Drug.); Ted Nakao SC (sweater from Joseph's Men's Wear)—net 71
8. Mas Narahara TF (golf bag from L.A. Sporting Goods and Greenwood Driving Range); George Shimizu TF (Elec. alarm clock from L.A Mercantile Co.) —net 72
10. Jack Wada Sr. SR; Jiro Omata UN, Nob Watanabe SR, Erie Kawai LB (5 lb. frozen jumbo shrimps from Pacific-California Fish Co.) —net 73.

RAFU SHIMPO LOW GROSS trophy winner Kiyo Yamato on the left and Kashu Mainichi low net winner Ed Fujimoto are shown with the perpetual trophies they won on Sunday in the Senior golf tournament at the Rio Hondo course.

Yamato and Fujimoto nab Senior gross & net honors

Kiyo Yamato, the busy man about town with his endless work, took time out on Sunday to post a 2 over par 73 on Sunday at Rio Hondo Country Club course to cop low gross honors in the third annual So. Calif. Nisei Golf Assn. sponsored Senior golf tournament. He gained a leg on the Rafu Shimpo trophy.

Fifty-one golfers teed off in this competition for those 50 and over under good conditions and fast greens.

Yamato of Top Flite went in par with a bird on the first and a bogey on the third for a 37. On the back nine he had five bogeys including the 18th but he made up for it with birdies on the 15th, 16th, and 17th to wind up two over.

Frank Onishi of Top Notch was runner-up in the low gross field with a 76.

Ed Fujimoto out of El Patio won low net and a leg up on the Kashu Mainichi trophy with a 66. His gross score was 82 but carried a 16 handicap for his winning net.

He was one better than Frank Onishi of Top Notch with 67. George Sakamoto of Brookside was third with 68.

LOW GROSS
Kiyo Yamato ....37 36—73

LOW NET
Ed Fujimoto EP ....43 39-16—66
Frank Onishi TN ....41 35- 9—67
George Sakamoto B ....42 40-14—68

Mark Miyamoto TF 69, Lefty Uno TF 69, Bita Wakiji B 71, Ted Nakao SC 71, Mas Narahara TF 72, George Shimazu TF 72, Jack Wada Sr., Sr 73, Jiro Omata Un 73, Nob Watanabe Sr 73, Erie Kawai LB 73.

Shimatsu-Ogata-Kubota Mortuary
(Formerly Mission Nisei Mortuary)
911 Venice Blvd. Los Angeles 15 Richmond 9-1449

FUKUI MORTUARY
"Since 1918"
707 Turner St. Los Angeles 12, California MA 6-5824

TOYO PRINTING CO.
LETTERPRESS - OFFSET - LINOTYPING
309 S. San Pedro St. MAdison 6-8153

EMPIRE PRINTING CO.
114 Weller St. MAdison 8-7060

Subscribe to Crossroads
Enclosed please find four dollars ($4.00) for one year's subscription to CROSSROADS, the Los Angeles Nisei Weekly, 210 South San Pedro Street, Los Angeles 12, California.
( ) New ( ) Renewal
NAME
ADDRESS
CITY ZONE
Please make checks or money orders payable to CROSSROADS

---

6 — Friday, August 30, 1963 *CROSSROADS

News on the SCNGA Golfing Front . . .

(Contniued from page 8)

will be given to each contestant as a memento, according to the Senior Golf Committee.

Kaz Shimizu of Top Flite operated the starting tee smoothly and efficiently. Dave Sato, a pre-war golf champion, also made a guest appearance. (His score was asked to be deleted from the records).

Members of the Senior Golf Committee consisted of Bob Uragami, Sr. and Tom Hama, Jet Flite; George Nakatsuka, Frank Tsuchiya, George Shimazu, Mas Narahara and Harry Kinoshita, Top Flite; Ed Matsuda, Seniors; and John Ty Saito, Top Notch, chairman.

★

Next, and final, SCNGA tournament for the year will be held on Saturday and Sunday, Sept. 21-22, at Cottonwood's Ivanhoe Course in El Cajon.

The tourney has always rated high in the esteem of the localites . . . and with the sudden demise of the more glamourous Pebble Beach affair . . . the 36-holer will undoubtedly replace the latter as the "best" tournament of the long year.

September 9 has been stipulated as the absolute entry deadline. The fee will be $18 and September handicaps will be in vogue.

According to latest reports, motel reservations under winter rates are available to players at the Stardust Motel.

More information and details concerning the newest course added to the SCNGA scene will be forthcoming next week.

(One thing we can warn first-timers right now. Using championships tees, the Ivanhoe Course measures 7191 yards and is a powerful 73 par layout).

★

BANGA Results

Nelson Ishiyama of Palo Alto captured the Second Annual Bay Area Nisei Gold Association-Kiote Hills Junior Tournament as the 18-year-old youngster fashioned a brilliant 81 (39-42) over the par 72, 6591 yard layout. (Ishiyama has been playing only two years).

The playing conditions were far from ideal as strong, gusty winds played havoc with the drives and the greens were cement-hard from the sun and wind. Gary Hamada, the defending champion from San Francisco, was third three strokes back at 84.

In the 17-18 flight, San Jose youths grabbed off the top honors. Jon Hirabashi and Robert Yoshioka were tied for first with net 74s with Dennis Watanabe third at 74½.

The Others

Larry Mukai of Gilroy was tops in the 15-16 division, besting Ken Sakai of Gilroy, 73 to 73½

Mark Endo, a 13-year-old from San Mateo with all the mannerisms and polish of a pro, posted a gross 44 and net 37½ over the 3215 yard front nine to win his flight for the second consecutive year.

Five "Diaper Flighters," 7 to 10, flailed away through seven holes with John Kawahara, 8, of San Lorenzo taking top honors with a net 36. Brother David, 10, was second. Diane Teshima, 13, the lone distaff entrant, had a commendable 38 net for nine holes.

The Callaway Handicap System was used to determine net honors for the field of 23.

1963

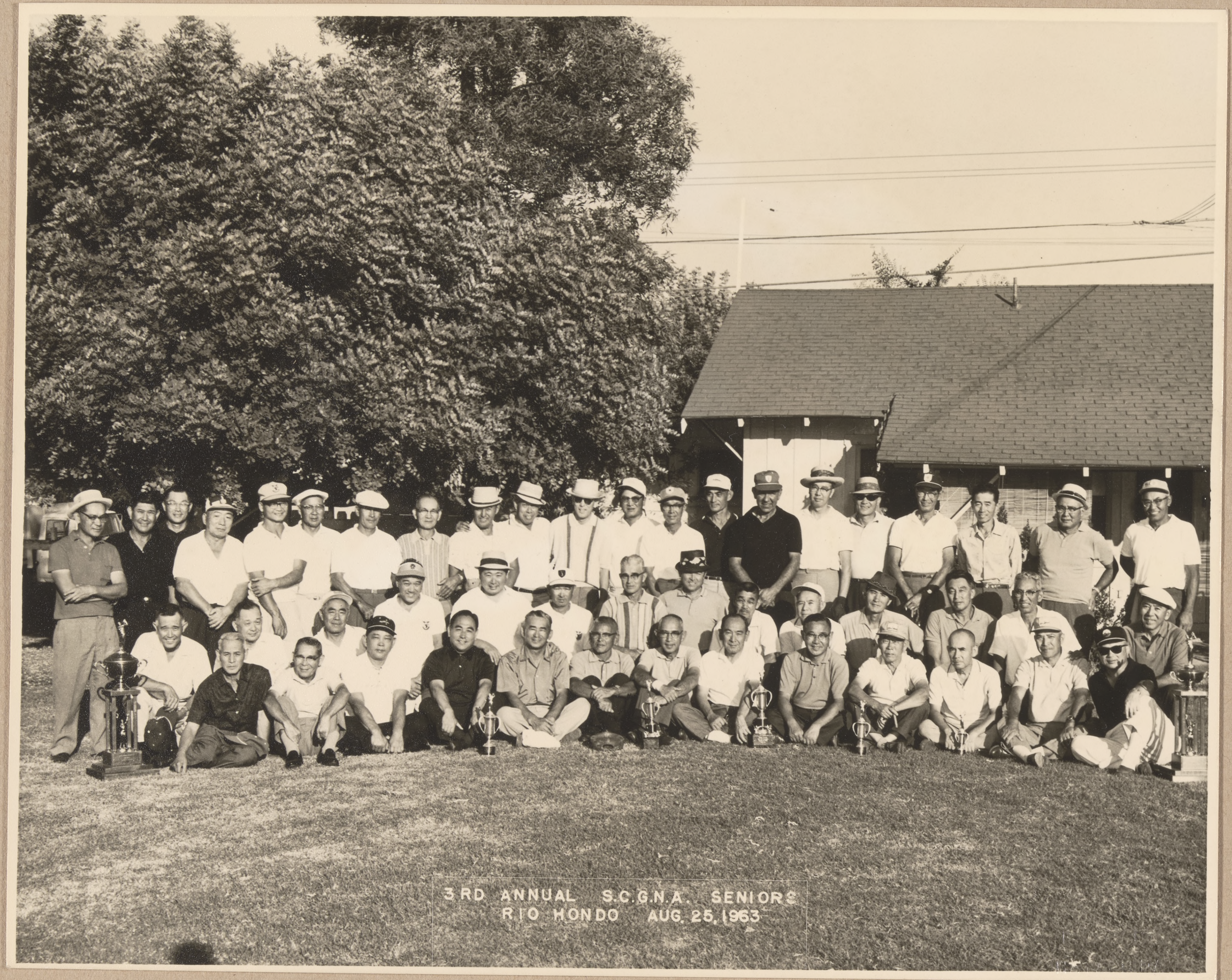

3RD ANNUAL S.C.G.N.A. SENIORS
RIO HONDO AUG. 25, 1963

AGENCY

LOW
GROSS
KIYO YAMATO

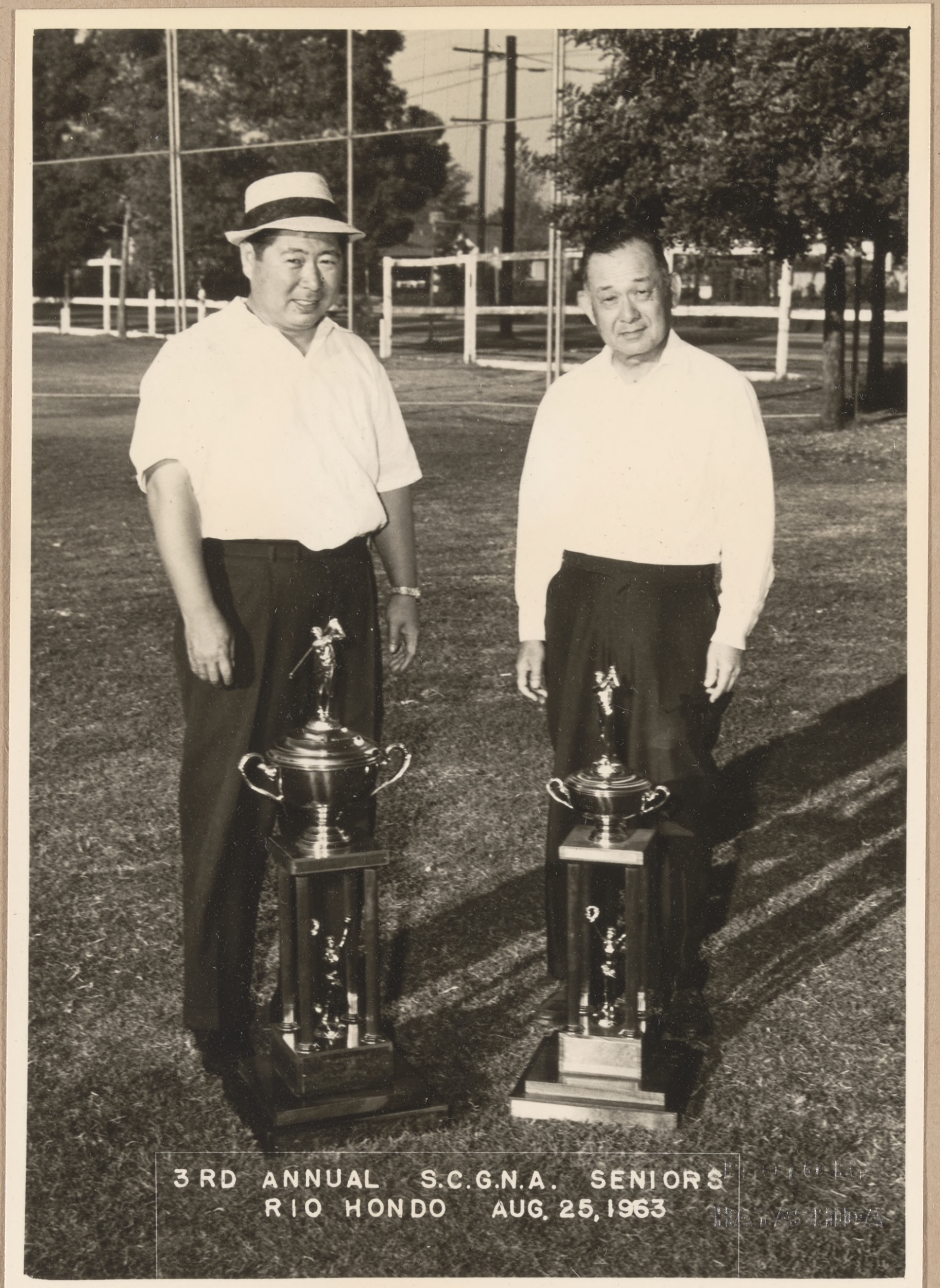
3RD ANNUAL S.C.G.N.A. SENIORS
RIO HONDO AUG. 25, 1963

LOW
NET
ED FUJIMOTO

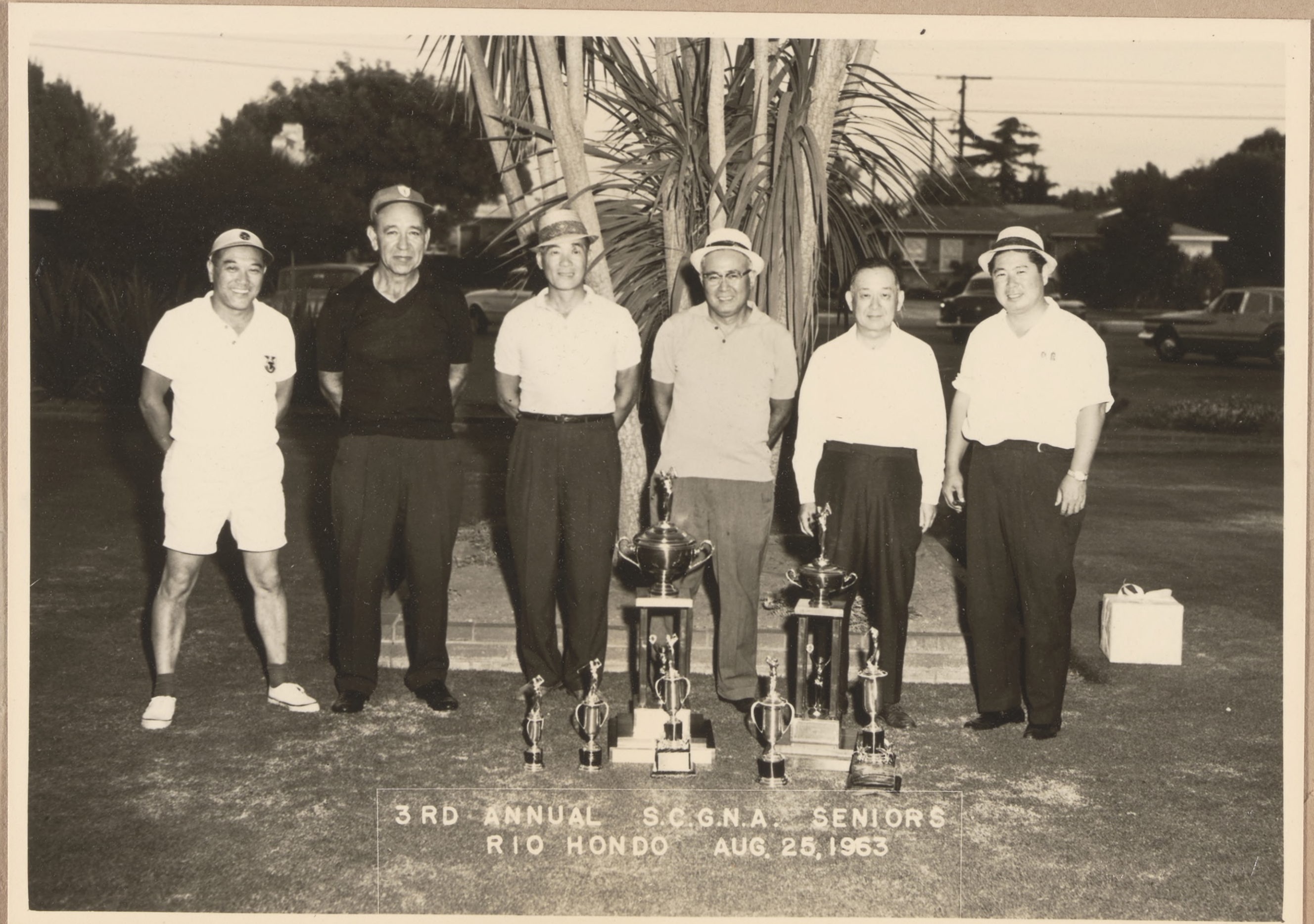
3RD ANNUAL S.C.G.N.A. SENIORS
RIO HONDO AUG. 25, 1963

L. UNO, M. MIYAMOTO, F. ONISHI, G. YAMAGATA, FUJIMOTO, YAMATO

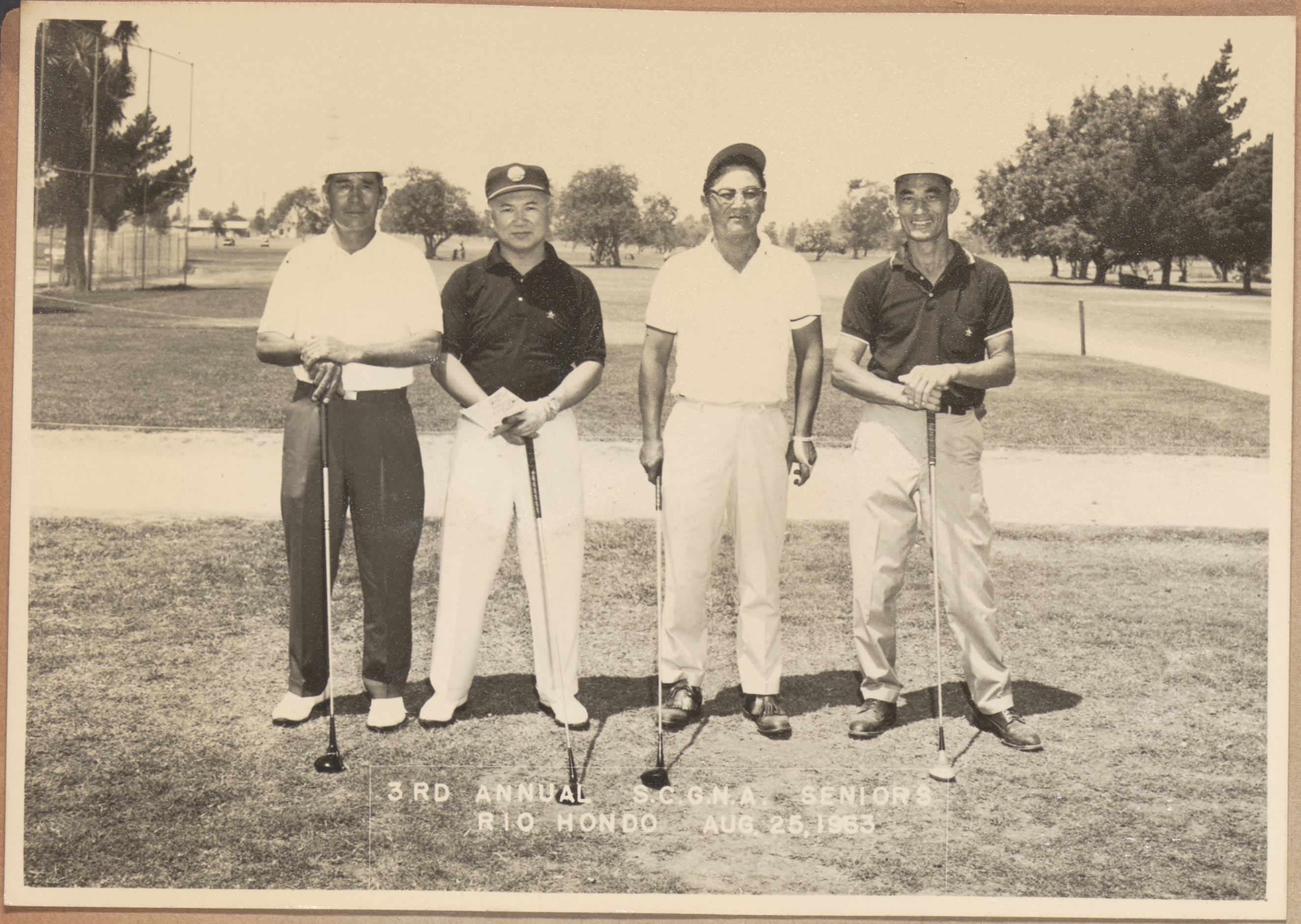
3RD ANNUAL S.C.G.N.A. SENIORS
RIO HONDO AUG. 25, 1963

SEKI, TARUMOTO, TANABE, KAWAI

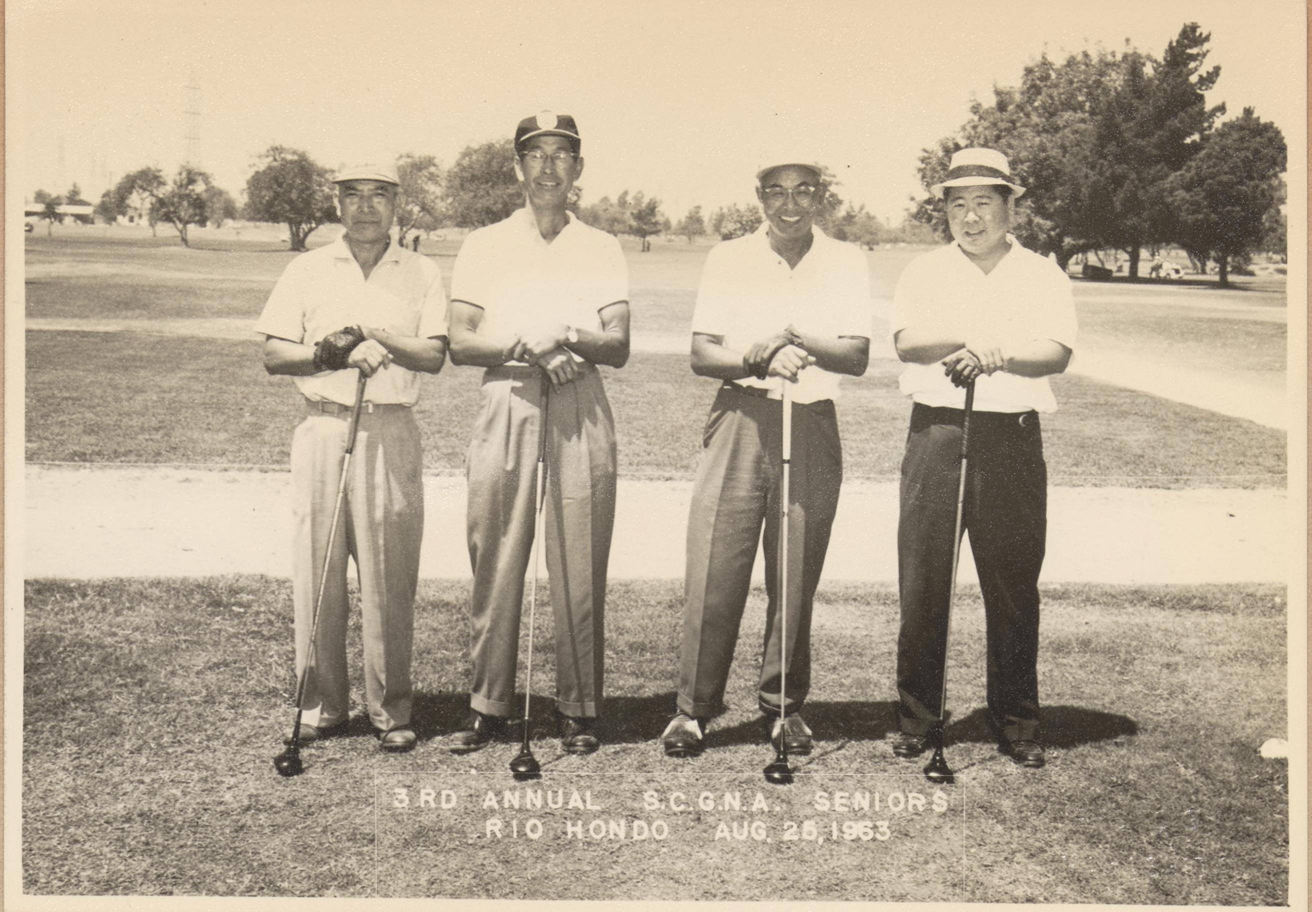
3RD ANNUAL S.C.G.N.A. SENIORS
RIO HONDO AUG. 25, 1963

NAKAO, FUJINAKA, IRIYE, YAMATO

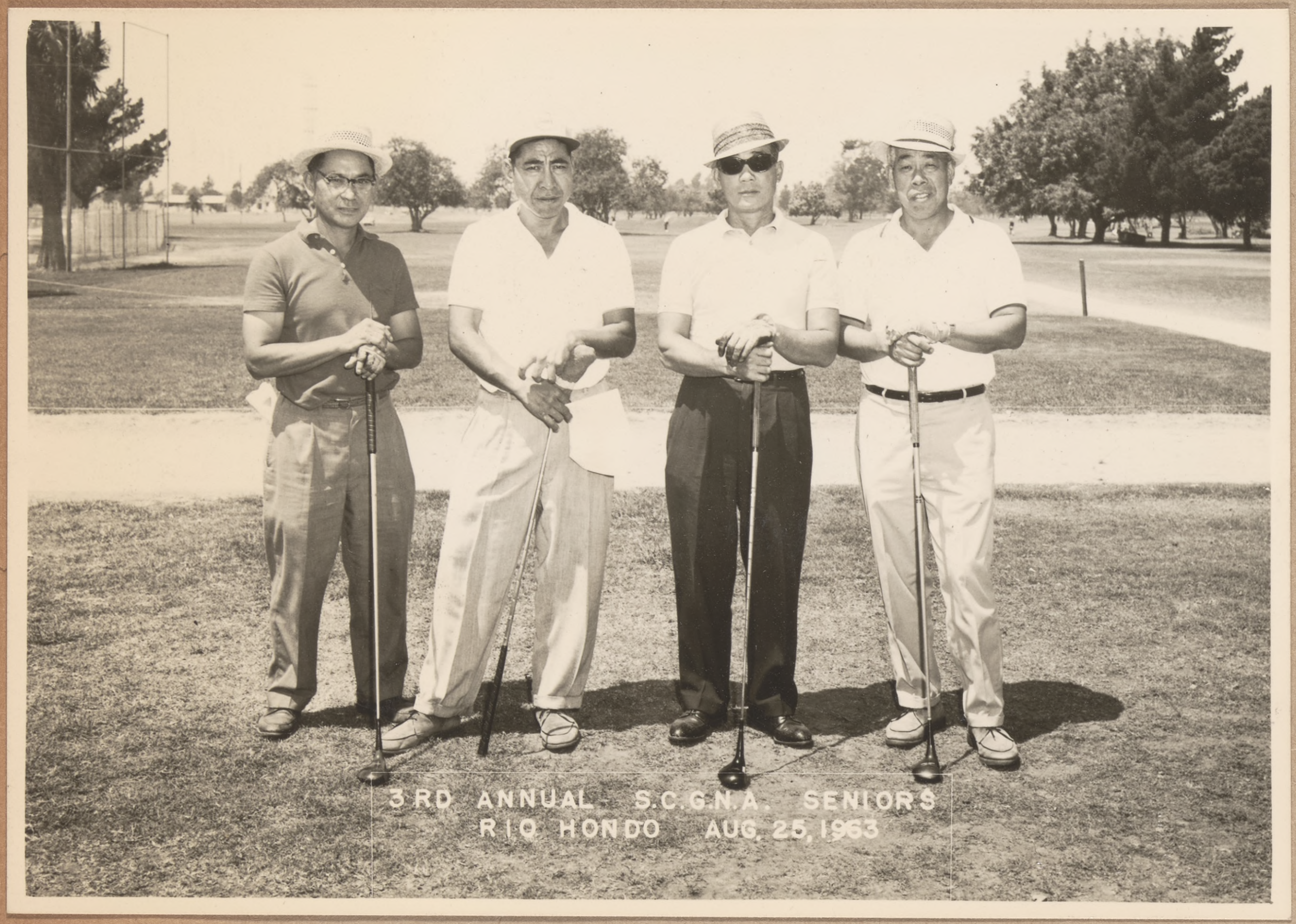
3RD ANNUAL S.C.G.N.A. SENIORS
RIO HONDO AUG. 25, 1963

SHIMAZU, SHIMIZU, ONISHI, IZUNO
(STARTER)

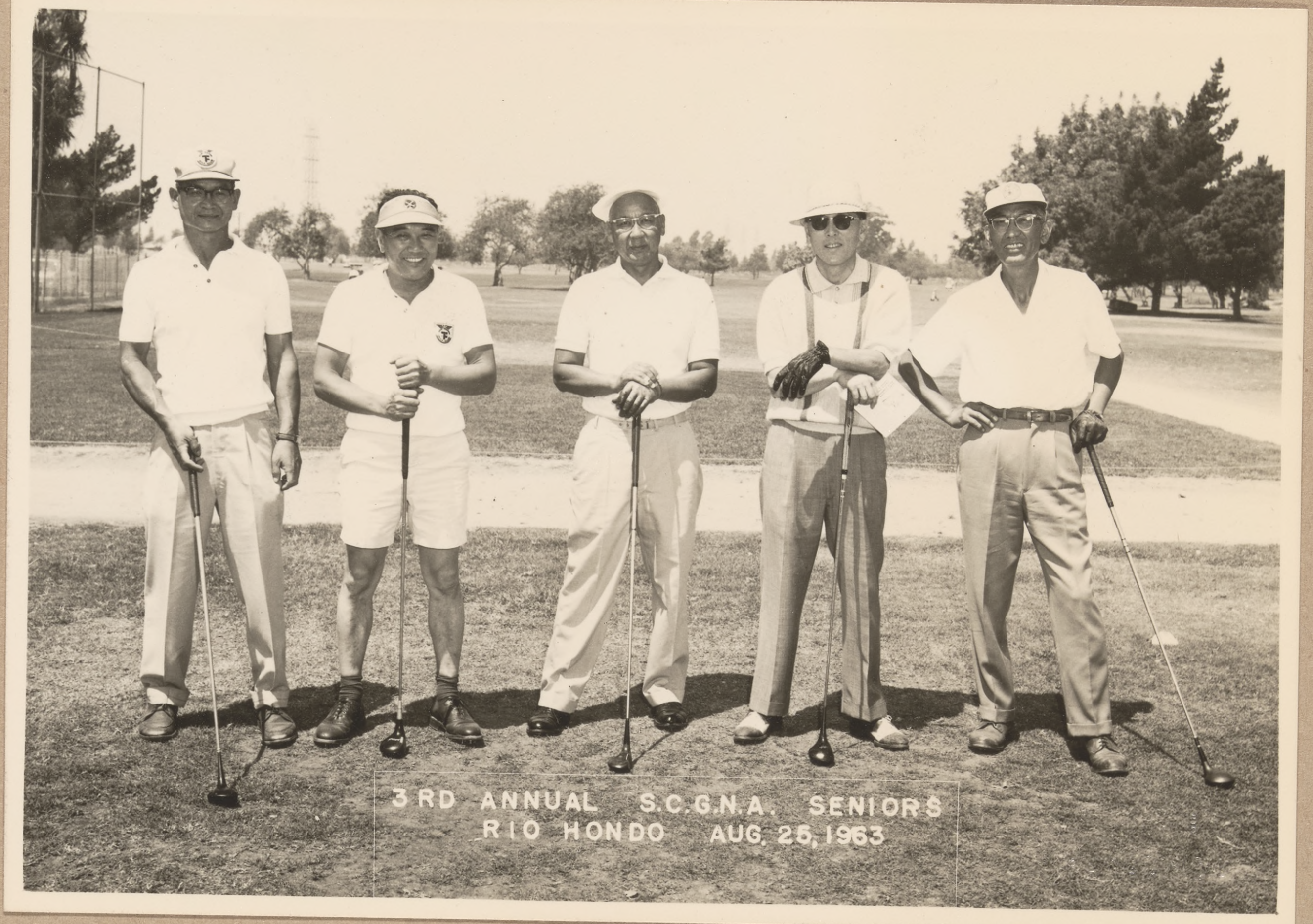
3RD ANNUAL S.C.G.N.A. SENIORS
RIO HONDO AUG. 25, 1963

HIGASHI, UNO, YAMAGATA, YUSA, KORIN

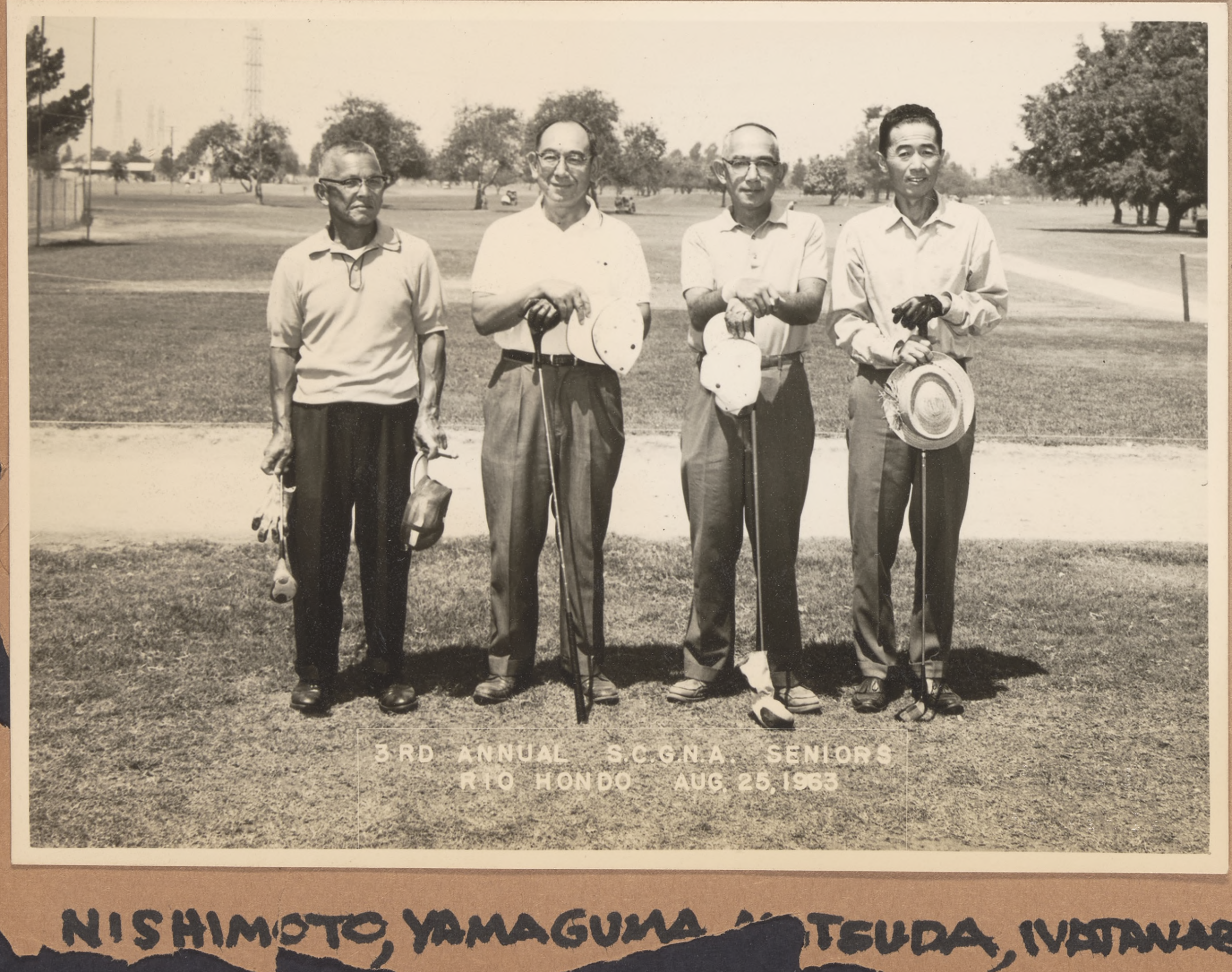
3RD ANNUAL S.C.G.N.A. SENIORS
RIO HONDO AUG. 25, 1963

NISHIMOTO, YAMAGUMA TSUDA, WATANABE

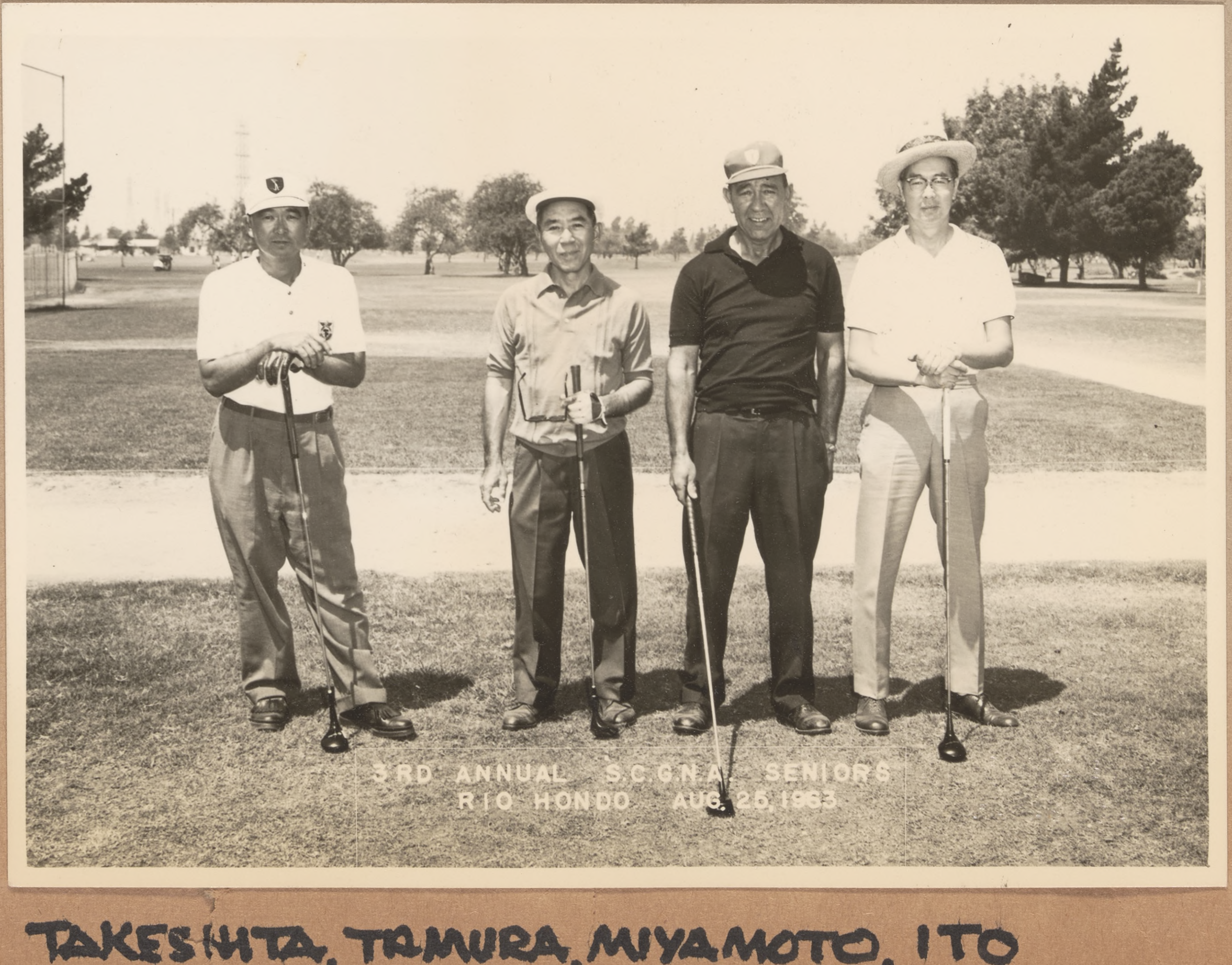
3RD ANNUAL S.C.G.N.A. SENIORS
RIO HONDO AUG. 25, 1963

TAKESHITA, TAMURA, MIYAMOTO, ITO

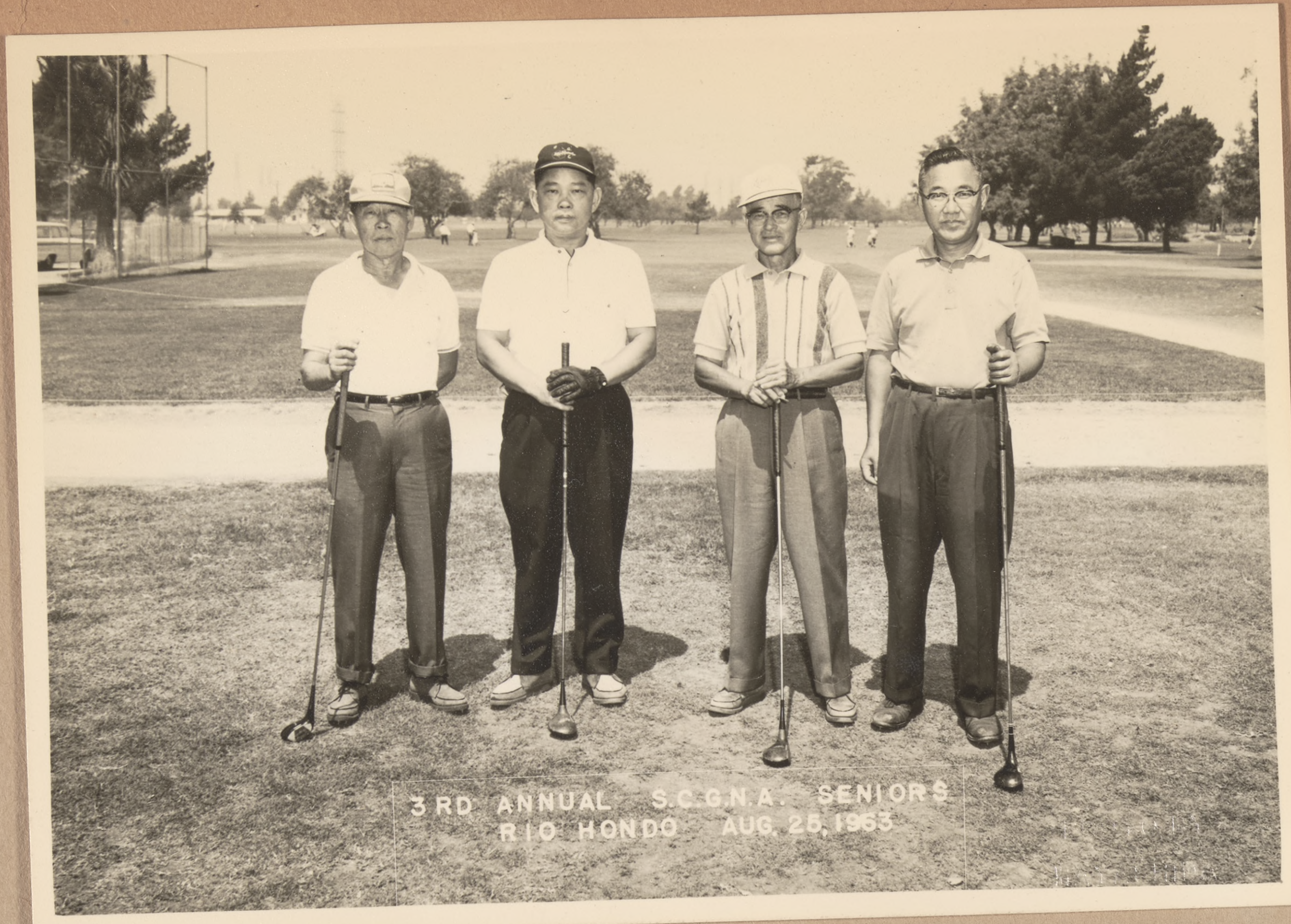
3RD ANNUAL S.C.G.N.A. SENIORS
RIO HONDO AUG. 25, 1963

OGAWA, KUBOTA, YASUDA, ~~NISHINO~~

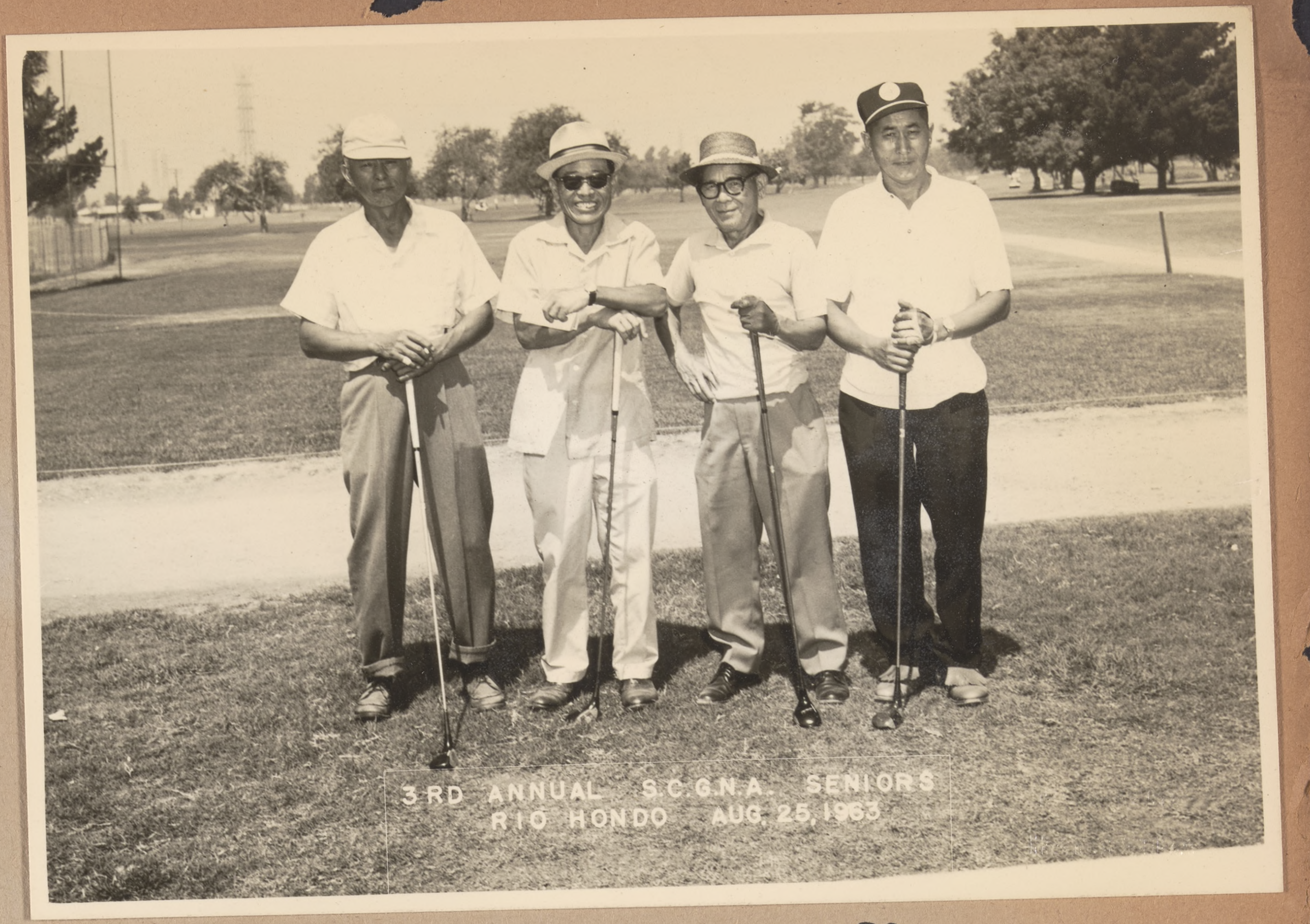
3RD ANNUAL S.C.G.N.A. SENIORS
RIO HONDO AUG. 25, 1963

YOSHIOKA, YAMADA, IWADA, SR NISHINO

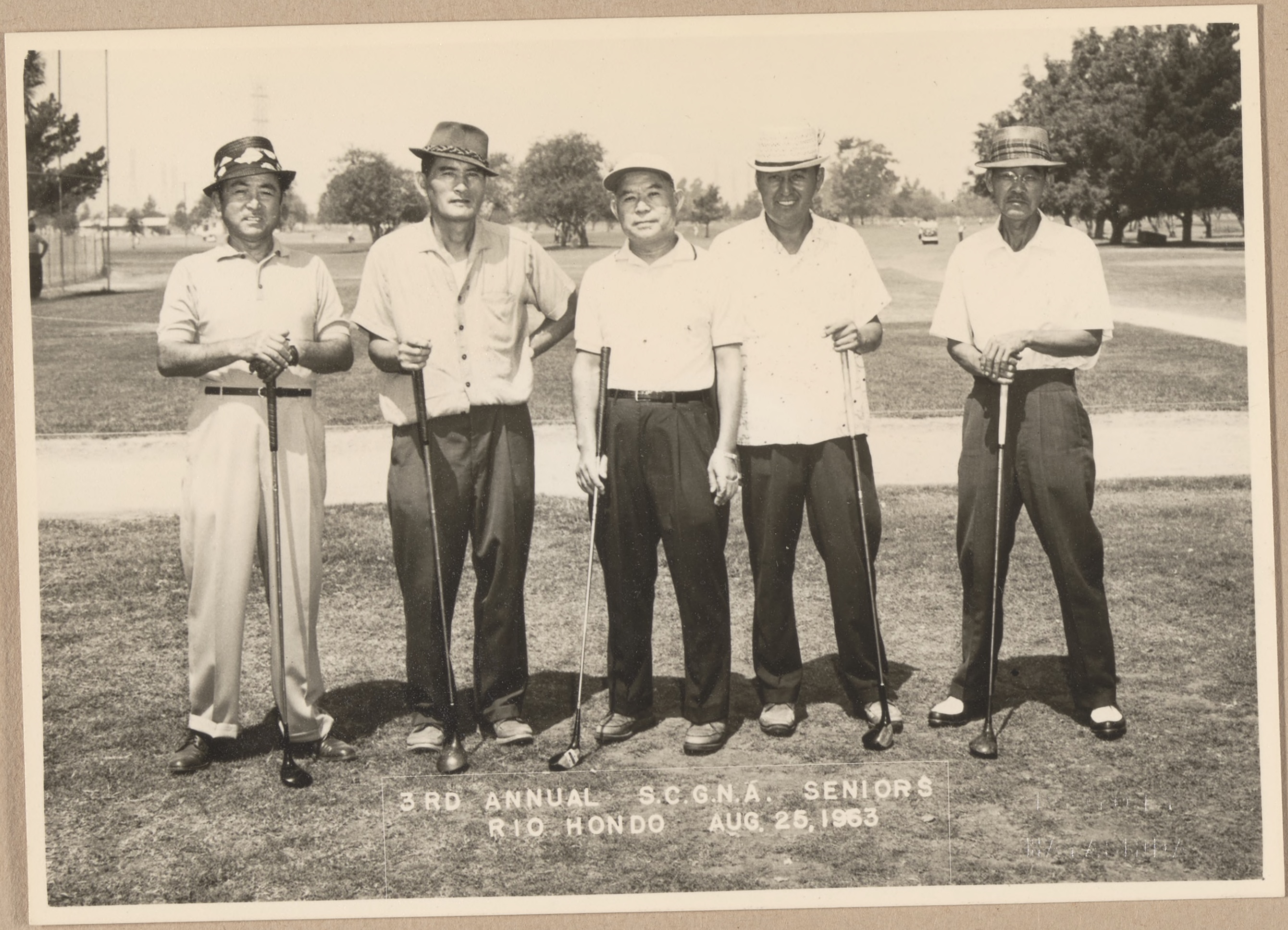
3RD ANNUAL S.C.G.N.A. SENIORS
RIO HONDO AUG. 25, 1963

SHIGEISHI, TOMIYAMA, TANAKA, NAKAYAMA, URAGAMI SR

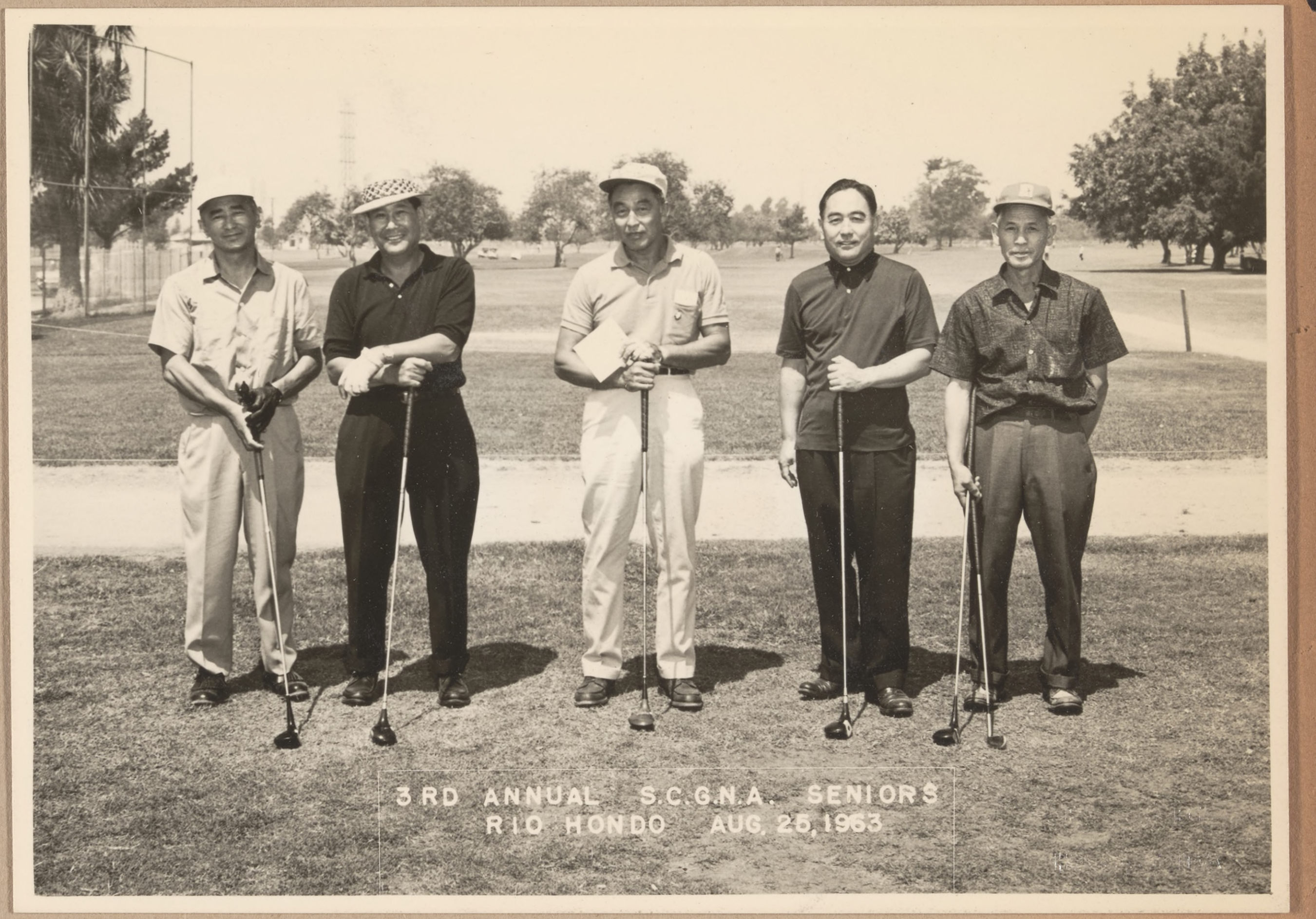
3RD ANNUAL S.C.G.N.A. SENIORS
RIO HONDO AUG. 25, 1963

TSUCHIYA, OMATA, SHIMA, NAKATSUKA, NISHIOKA

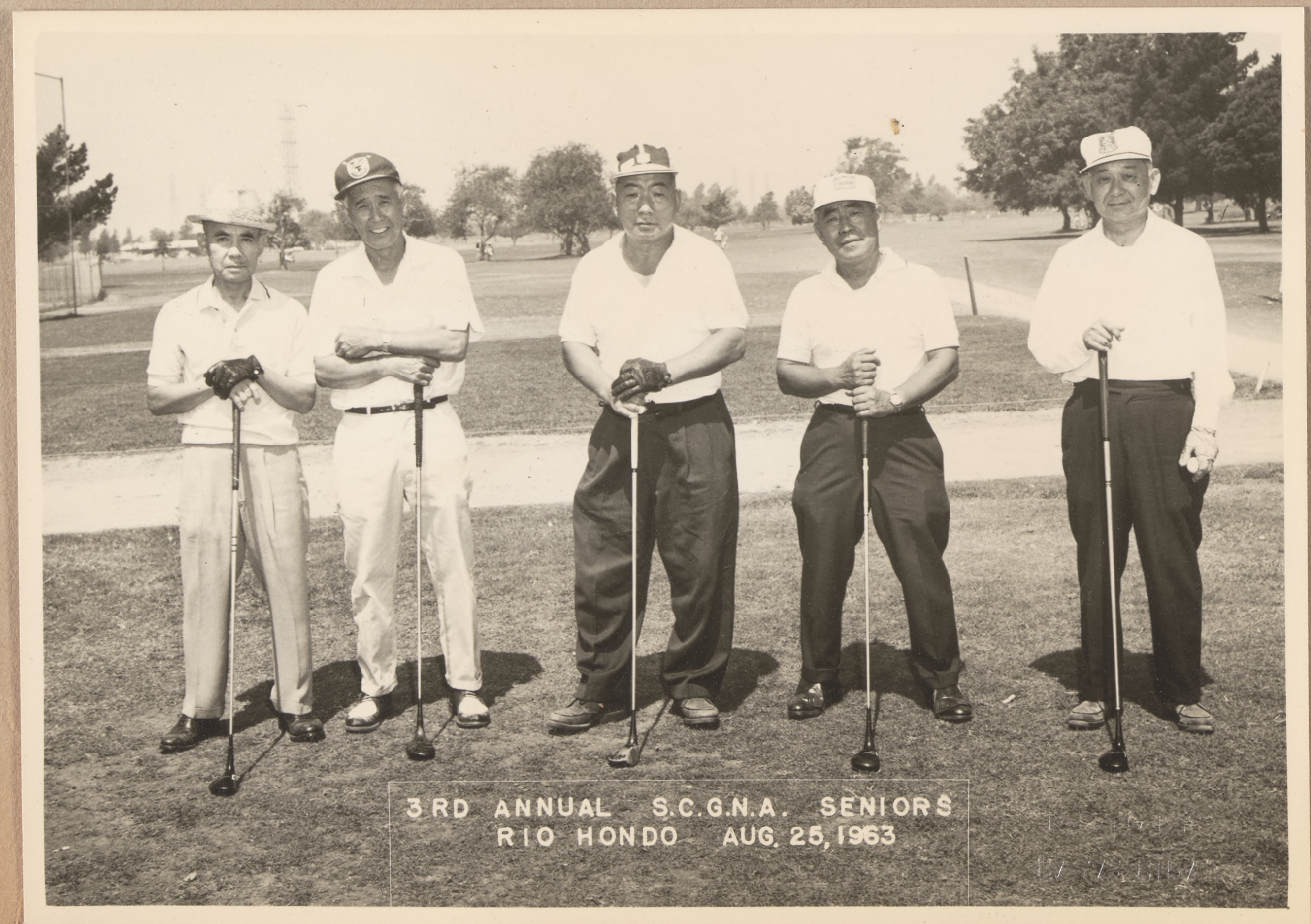
3RD ANNUAL S.C.G.N.A. SENIORS
RIO HONDO AUG. 25, 1963

KODAMA, KINOSHITA, NAGANO, NARAHARA, FUJIMOTO

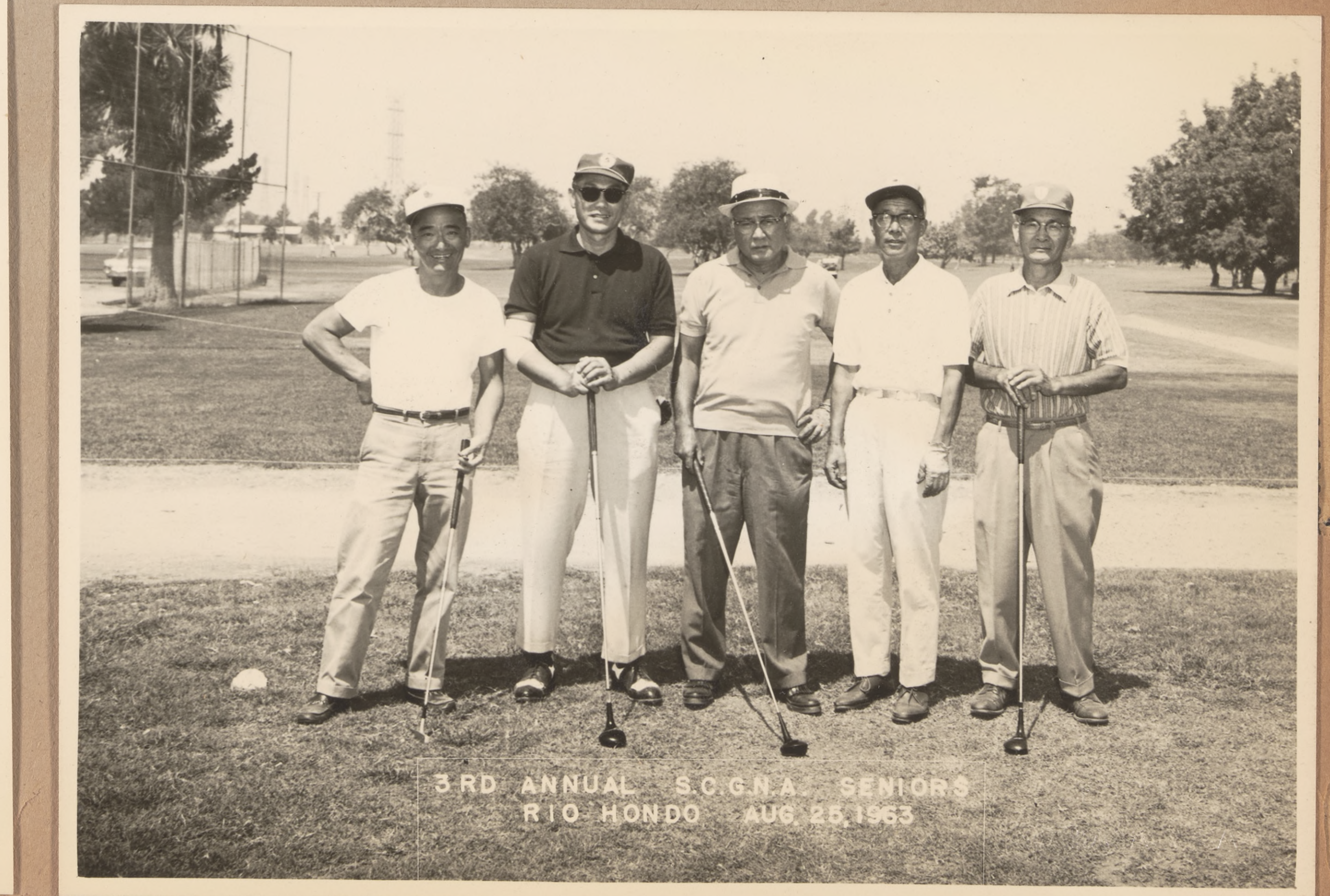
3RD ANNUAL S.C.G.N.A. SENIORS
RIO HONDO AUG. 25, 1963

SATO, SAITO, SAKAMOTO, WAKIJI, HIRATA

NISEI WEEK - 1963

SPORTS

'Week', Senior Tourneys Next

Changing the date as often as a woman switches her age (on driver's licenses), the Third Annual Southern California Nisei Golf Association Senior Tournament is definitely set for Sunday, Aug. 25, 11 a.m. at Rio Hondo Golf course.

Entry fee is $12 per. The tab will include greens fee, dinner, photographs of foursomes and entire group and plenty of prizes, according to Chairman John Ty Saito. (Being as the play is for SCNGAers "over 50," the photos are probably for posterity . . . but they'd better be taken before play in case some can't make it in).

Free Ball

All entrants will receive a free ball at the first tee. It was also emphasized that the absolute entry deadline is Monday, Aug. 12. Entries should be turned into individual club handicap chairmen.

The chairmen, in turn, are asked to be sure and file all entries and fees at the dinner meeting of handicap chairmen which is set for the New Moon, 9th and San Pedro, 6:30 p.m. that date.

Associate members and all others unable to contact their handicap chairmen are asked to turn in entries to the SCNGA Handicap office at 2421 W. Jefferson Blvd.

The size of the field is still in flux, but it is noted that **only** twenty carts are being reserved for the "old timers."

Trophies Set

Erie Kawai of Long Beach is the defending low gross champion and current holder of the Rafu Shimpo perpetual while K. Kamogawa is the low net champ of 1962. But being as KK is in Japan, the Kashu Mainichi brass will be up for grabs this time around.

This year there will be five low net trophies for the seniors to shoot for in addition to many merchandise awards. Among the numerous donors are:

George Nakatsuka, Japan Food Corp., automatic rice cooker; Frank Tsuchiya, Pacific Fish, frozen shrimps; Joe Ito, Joseph's Men's Wear, sweater; Shy Sakata, Eagle Produce, box of fruit; Walter Tanaka, Kyodo Drug, men's toletry set; and many others.

All players having reached the half-century mark by Aug. 25, 1963, are eligible to compete.

Host Club

Top Flite, the host club, will serve as tournament coordinators. Assisting are George Nakatsuka, Frank Tsuchiya, George Shimazu, Mas Narahara and Harry Kinoshita. The Senior Club representative is Eddy Matsuda while Bob Uragami, Sr. and Tom Hama of Jet Flite complete the tournament committee.

Nothing has eminated from upper headquarters concerning the upcoming Nisei Week renewal at Montebello CC.

The official entry blanks have been distributed, I'm positive, so I imagine everyone is busily honing their game for the annual "biggie."

But still, looking at the calendar, tempus fugit, so you'd better "hubba-hubba" and get your entry in. (When's the last time you ever heard **that** utterance, "hubba-hubba).

★

El Patio

El Patio is the only member club active on the tournament front this week as they began their 36-hole partner best ball sindig.

Leading the way, to say the least, is the tandem of Pop Karasawa and Sam Hirasada. The rhyming names also rhymed their games to a 12 under par 60 tune as Pop, at 28 handi, shot a 98 while Sam chipped in with an 82. Pop, now over 70, picked up 9 to 10 points for the team.

Still within hailing distance of the pacesetters are Nip Fujimoto (17) and Al Keimi (12). Putting together a 92 and 80, the F-K team came in with a 63 while Dan Fujimoto (12) and Al Abe (18) are next with a 65.

Kats Yoshioka (6) and Ed Fujimoto are fourth with a 67 while Ted Okuno and Joji Shimabukuro are 5th at 68. Tied at 69s are Howie Uyehara and Byron Okinaka, the defending champions, and Francis Aoyama and Frank Sera.

DRIVING RANGE — TURF TEES

PLAY GOLF

On One of the Finest 3 Par Courses
in Southern California.
Play on Regulation Size Greens and Sand Traps

Gardena Golf Rancho

—:— Nisei Owned and Operated —:—

18217 S. Broadway, Gardena
(Corner of Broadway & 190th St.)
Harbor Freeway at 190th St. Ramp
San Diego Freeway at Vermont Ramp

nament on Aug. 18 at Montebello are asked to submit entries to Luis Aihara's office, 114 S. San Pedro St., Los Angeles 12, by the deadline of Aug. 5.

SPORTS

239 Enter Sunday Nisei Week Sunday; Senior Tournament Deadline Moved Up

A compact field of 239 has entered the 23rd Annual Nisei Week Golf Tournament being staged this Sunday at Montebello.

First to carry their August handicaps to the opening tee will be 57 Cee Flighters. J. Ota, K. Hochi, S. Shimizu, M. Inatomi and H. Kushida having the "honor" of being the first fivesome off at 6

Beginning at 7:24 will be the 60-strong Bee Flight. This competitive group will range from 12 to 14 in handicaps while the Cee boys go from 15 to 22.

The featured Championship Flight contingent, naturally garnering the ideal middle starting times, will begin at 8:48 with the final fivesome of John Endow, T. Komatsu, Al Nakata, Dave Hiura and Harry Hankawa going to the post at 10:19. Championship boys range from 4 handicap (Nakata, Hiura, Hankawa and Kats Yoshioka) to 9 with a total of 67 entered.

Bringing up the rear from 10:26 to 11:36, if all goes smoothly, will be the Aye Flighters. What with the handicap difference practically nil in this division, the scramble should be something else again. Aye Flighters are 10 and 11 handicappers with 55 lined up ready to go.

★

John Ty Saito reports a fine turnout of fifty golfers have entered the SCNGA Senior Championship which will be played at Rio Hondo come Sunday, Aug. 25. The committee has purposely delayed the deadline until this Sunday so there is a chance more "over fifty" swingers will enter the tournament.

In straightening out the biggest hassle, it was decreed at the Monday handicap meeting that all entrants who are not members of the SCNGA will be eligible only for the Guest Flight.

Pairings and starting times will be arranged Monday, Aug. 19, at Paul's Kitchen on Jefferson. Despite the absence of ten who took in last year's tourney, the field continues to grow and grow. Of all SCNGA clubs, Top Flite led the field with 16 entrants as Seniors.

★

From Sept. 1, members of the SCNGA will again use the regular course rating charts. This decision was passed by a 10 to 3 vote at the August meeting of all handicap chairmen held at New Moon. (Only Par Flite was absent).

In the low net contest for July, four association members were deadlocked for the top spot. Dr. Yukio Nakama (Par Flite), 77-12; Steve Takeuchi (Top Notch), 77-12; Joe Kishi (Top Notch), 74-9; and Mits Fujimoto (Top Flite) 78-16, will receive three balls each for their fine scores.

There was a five-way tie for fifth. They were Shoji Fukuma, 71-8; Katch Hayakawa, 75-12; and Ralph Yanari, 74-11, all of Brookside; Dr. Tad Ohia, 76-13, TF; and John Uchiyama, 71-8, OC, all with net 63s.

It was also announced that the September handicap meeting will be held either on the 9th or 10th. Representatives from Top Notch, Air Flite, West LA and Par Flite will be notified of time and place.

BANGA Tourney Set

Second annual Junior Golf Tournament, sponsored by the Bay Area Nisei Golf Association and Kiote Hills Golf Club, has been scheduled for August 18 at Kiote Hills Golf Course in Newark, Calif.

Entrants, either boy or girl, will range from 7 to 19. The field will be split into flights according to age. There is no entry fee for the event, it was added.

Frank Shimada is general chairman for the event.

M. Iriye, TB, 10.

Starting Times, Fivesomes for NW Tournament

C Flight

6:00 a.m.—J. Ota, 21, TN; *K. Hochi, 22, MF; *S. Shimizu, 21, MF; M. Inadomi, 20, OC; H. Kushida, 21, EP.

6:07—*W. Kamei, 19, K; *J. Kakuuchi, 16, MF; *F. Horiguchi, 23, MF; *T. Matsumura, 21, MF; B. Morita, 22, OC.

6:14—F. Hatanaka, 18, TB; B. Matsuoka, 18, TB; H. Sonoda, 18, TB; T. Nozawa, 18, OC; A. Shiota, 18, TN.

6:21—K. Mine, 18, SC; P. Fields, 19, OC; S. Abe, 18, OC; S. Kawanishi, 18, OC; T. Inouye, 18, MF.

6:28—B. Okumura, 16, TB; R. Osumi, 17, OC; M. Makishi, 17, TB; *G. Oura, 17, MF; *A. Abe, 18, EP.

6:35—B. Otoshi, 16, MF; F. Sera, 17, EP; Y. Yoshida, 16, OC; J. Niiro, 16, OC; J. Shimabukuro, 16, EP.

6:42—A. Okutsu, 17, MF; K. Nagamoto, 16, TF; D. Miyata, 17, OC; G. Osumi, 17, OC.

6:49—*N. Kitaoka, 16, MF; *T. Kato, 15, OC; *C. Fujimoto, 17, EP; *D. Ogata, 16, TB; J. Masamitsu, 16, MF.

6:56—H. Hashimoto, 15, TB; S. Hayashida, 15, SC; D. Iwata, 14, SC; *B. Nakasone, 16, MF; *J. Makayama, 16, TF.

7:03—M. Fujimoto, 15, TF; *R. Okuda, 15, AF; *K. Maruki, 16, MF; *H. Kiriu, 15, MF; *R. Imagawa, 19, OC.

7:10—*K. Nakamura, 15, MF; *T. Oka, 15, OC; F. Yoshioka, 15, OC; J. Kuwata, 15, MF.

7:17—D. Kawasaki, 16, AF; *E. Fujimoto, 16, EP; *M. Narahara, 15, TF; H. Ishii 15, TF.

B Flight

7:24 a.m.—*K. Sugimoto, AF, 14; *D. Fujimoto, EP, 12; J. Hazama, AF, 14; T. Fujimoto, TN, 14; T. Matsuo, SC, 14.

7:31—I. Kawakami, SC, 13; F. Fukuhara, OC, 13; T. Kishi, B, 14; H. Nasu, OC, 13; J. Kato, MF, 14.

7:38—*T. Saito, TN, 13; *T. Kitaoka, MF, 14; T. Miura, SC, 14; J. Shigeishi, MF, 14; F. Uyematsu, SC, 14.

7:45—H. Mayewaki, SC, 14; K. Iko, AF, 13; F. Endow, AF, 13; S. Yamashita, MF, 13; Y. Ishida, B, 12.

7:52—T. Yamashita, SC, 14; Y. Aochi, W, 12; *P. Hirata, W, 14; *F. Matsumoto, TF, 12; S. Misukami, AF, 13.

7:59—M. Kato, EP, 13; *Y. Yoshida, OC, 13; *J. Araki, TB, 13; *E. Yusa, TP, 12; *M. Kawaguchi, TP, 13.

8:06—*F. Misaki, SC, 13; *T. Yanagi, AF, 12; H. Hishiki, TF, 13; *T. Kaneko, TF, 13; *L. Morimoto, TB, 13.

8:13—J. Okada, W, 12; B. Takeshita, SC, 12; K. Oba, WAL, 12; H. Yamada, PF, 14; K. Hazama, AF, 13.

8:20—B. Nakamura, AF, 12; H. Kim, TN, 13; P. Kishida, W, 12; *S. Hirasawa, EP, 12; *H. Sano, W, 12.

8:27—*J. Kuroda, LB, 12; *N. Igauye, K, 12; G. Ichien, OC, 12; D. Arakaki, EP, 12; T. Kimura, TB, 12.

8:34—*H. Higashi, TF, 12; *T. Onoda, PF, 13; *J. Kashiwabara, LB, 12; *P. Tsuda, LB, 12; A. Keimi, EP, 12.

8:41—J. Yamamoto, TP, 12; H. Kumanoe, TB, 12; *Y. Tatsumi, LB, 12; *W. Nagata, TF, 14; L. Uno, TF, 12.

Championship Flight

8:48—*F. Ikeguchi, LB, 6; *T. Kurumada, SC, 5; *J. Ross, TN, 5; *T. Matsunaga, TN, 8; *N. Kitahara, MF, 9.

8:55—*L. Aihara, TF, 9; *C. Yuguchi, SC, 9; *G. Shimazu ,TF, 9; *J. Takashima, SD, 9.

9:02—*B. Nomura, TF, 9; *F. Funakoshi, MF, 8; *J. Kishi, TN, 8; M. Bessho, MF, 7; *E. Nagao, MF, 9.

(Continued on Page 6)

Listed Nisei Week Gol

A field of 239 players will be teeing off beginning 6 a.m. Sunday at Montebello golf course in the annual Nisei Week tournament, hailed as "the one" local duffers want to win the most.

A galore of trophies and merchandise prizes will be offered winners in each of the four flights for low net scores. A low gross champion will also be determined at day's end.

The pairings were announced, as follows:

C FLIGHT

6:00 a.m.—J Ota TN 21; *K. Hochi MF 22; *S. Shimizu MF 21; M. Inadomi OC 20; H. Kushida EP 21

6:07 a.m.—*W. Kamei K 19; *J. Kakuuchi MF 16; *F Horiguchi MF 23; *T. Matsumura MF 21; B. Morita OC 22

6:14 a.m.—F. Hatanaka TB 18; B. Matsuoka TB 18; H. Sonoda TB 18; T Nozawa OC 18; A. Shiota TN 18

6:21 a.m.—K. Mine SC 18; P. Fields OC 19; S Abe OC 18; S. Kawanishi OC 18; T. Inouye MF 18

6:28 a.m.—B. Okumura TB 16; R. Osumi OC 17; M. Makishi TB 17; *G Oura MF 17; *A. Abe EP 18

6:35 a.m.—B. Otoshi MF 16; F. Sera EP 17; Y Yoshida OC 16; J. Niiro OC 16; J. Shimabukuro EP 16

6:42 a.m.—A. Okutsu MF 17; K. Nagamoto TF 16; D. Miyata OC 17; G. Osumi OC 17

6:49 a.m.—*N. Kitaoka MF 16; *T. Kato OC 15; *C. Fujimoto EP 17; *D. Ogata TB 16; J. Masamitsu MF 16

6:56 a.m.—H. Hashimoto TB 15; S Hayashida SC 15; D. Iwata SC 14; *B. Nakasone MF 16; *J. Nakayama TF 16

7:03 a.m.—M. Fujimoto TF 15; *R. Okuda AF 15; *K. Maruki MF 16; *H. Kiriu MF 15; *R. Imagawa OC 19

7:10 a.m.—*K. Nakamura MF 15; *T Oka OC 15; F. Yoshioka OC 15; J. Kuwata MF 15

7:17 a.m —D. Kawasaki AF 16; *E. Fujimoto EP 16; *M. Narahara TF 15; H. Ishii TF 15

B FLIGHT

7:24 a.m.—*K. Sugimoto AF 14; *D Fujimoto EP 12; J. Hazama AF 14; T. Fujimoto TN 14; T. Matsuo SC 14

7:31 a.m.—I. Kawakami SC 13; F. Fukuhara OC 13; T. Kishi B 14; H. Nasu OC 13; J. Kato MF 14

7:38 a.m.—*T Saito TN 13; *T. Kitaoka MF 14; T Miura SC 14; J. Shigeishi MF 14; F. Uyematsu SC 14

7:45 a.m.—H. Mayewaki SC 14; K. Iko AF 13; F. Endow AF 13; S Yamashita MF 13; Y. Ishida B 12

7:52 a.m.—T. Yamashita SC 14; Y. Aochi W 12; *P Hirata W 14; *F. Matsumoto TF 12; S. Misukami AF 13

7:59 a.m.—M. Kato EP 13; *Y. Yoshida OC 13; *J Araki TB 13; *E. Yusa TF 12; *M. Kawaguchi TF 13

8:06 a.m.—*F. Misaki SC 13; *T. Yanagi AF 12; H. Hishiki TF 13; *T Kaneko TF 13; *L. Morimoto TB 13

8:13 a.m.—J. Okada W 12; B. Takeshita SC 12; K Oba WAL 12; H. Yamada PF 14; K. Hazama AF 13

8:20 a.m.—B. Nakamura AF 12; H. Kim TN 13; P. Kishida W 12; *S Hirasawa EP 12; *H. Sano W 12

8:27 a.m.—*J. Kuroda LB 12; *N. Igauye K 12; G. Ichien OC 12; D. Arakaki EP 12; T. Kimura TB 12

8:34 a.m.—*H. Higashi TF 12; *T. Onoda PF 13; *J. Kashiwabara LB 12; P. Tsuda LB 12; A. Keimi EP 12

8:41 a.m.—J. Yamamoto TP 12; H. Kumanoe TB 12; *Y. Tatsumi LB 12; *W. Nagata TF 14; L. Uno TF 12

CHAMPIONSHIP FLIGHT

8:48 a.m.—*F. Ikeguchi LB 6; *T. Kurumada SC 5; *J. Ross TN 5; *T. Matsunaga TN 8; *N. Kitahara MF 9

8:55 a.m.—*L. Aihara TF 9; *C. Yuguchi SC 9; *G. Shimazu TF 9; *J. Takashima SD 9

9:02 a.m.—*B. Nomura TF 9; *F. Funakoshi MF 8; *J. Kishi TN 8; M. Bessho MF 7; *E Nagao MF 9

9:09 a.m.—*T. Bessho MF 8; *J. Uyematsu TN 9; *H. Yonemoto MF 9; *F. Onishi TN 9; J. Naito TN 8

9;16 a.m.—S. Nakano AF 9; *Y. Matsumoto W 9; J. Uchimiya OC 9; G. Noji AF 9

9:23 a.m.—*L. Nakayama TF 9; *K. Obayashi TN 7; *F. Kishi WLA 9; Y. Ma-

SC 11; *B. Moriyama TF 11

11:22 a.m.—*M. Miyamoto TF 10; *V. Yamane K 10; F Aoyama EP 11; *Y. Mikuriya B 11; *J. Horikawa TN 11

11:29 a.m.—*S. Takeshita TF 11; *A. Tengan TF 11; H. Okino W 10; K Nakata SC 11; *C. Kubo AF 11

11:36 a.m.—G. Uchimiya OC 11; G. Shimabukuro AF 11; J Isobe TB 10; I. Sakurai AF 10; B. Kato TF 11

Participants In Festival Golf Tourney, Due Sunday At Montebello, Announced

The schedule for the Nisei Week Golf Tournament, due Sunday at the Montebello Country Club, was released today, as follows:

C FLIGHT

6:00 am—J. Ota 21 TN, K. Hochi 22 MF, S. Shimizu 21 MF, M. Inadomi 20 OC, H. Kushida 21 EP.

6:07—W. Kamei 19 K, J. Kakuuchi 16, MF, F. Horiguchi 23 MF, T. Matsumura 21 MF, B. Morita 22 OC.

6:14—F. Hatanaka 18 TB, B. Matsuoka 18 TB, H. Sonoda 18 TB, T. Nozawa 18 OC, A. Shiota 18 TN.

6:21—K. Mine 18 SC, P. Fields 19, OC, S. Abe 18 OC, S. Kawanishi 18 OC, T. Inouye 18 TF.

6:28—B. Okumura 16 TB, G. Oura 17 17 OC, M. Makishi 17 TB, G. Oura 17 MF, A. Abe 18 EP.

6:35—B. Otoshi 16 MF, F. Sera 17 EP, Y. Yoshida 16 OC, J. Niiro 16 OC, J. Shimabukuro 16 EP.

6:42—A. Okutsu 17 MF, K. Nagamoto 16 TF, D. Miyata 17 OC, G. Osumi 17 OC.

6:49—N. Kitaoka 16 MF, T. Kato 15 OC, C. Fujimoto 17 EP, D. Ogata 16 TB, J. Masamitsu 16 MF.

6:59—H. Hashimoto 15 TB, S. Hayashida 15 SC, D. Iwata 14 SC, B. Nakasone 16 MF, J. Makayama 16 TF.

7:03—M. Fujimoto 15 TF, R. Okuda 15 AF, K. Maruki 15 MF, R. Imagawa 19 OC.

7:10—K. Nakamura 15 MF, T. Oka 15 OC, F. Yoshioka 15 OC, J. Kuwata 15 MF.

7:17—D. Kawasaki 16 AF, E. Fujimoto 16 EP, M. Narahara 15 TF, H. Ishii 15 TF.

B FLIGHT

7:24 am—K. Sugimoto AF 14, D. Fujimoto EP 12, J. Hazama AF 14, T. Fujimoto TN 14, T. Matsuo SC 14.

7:31—I. Kawakami SC 13, F. Fukuhara OC 13, T. Kishi B 14, H. Nasu OC 13 J. Kato MF 14

7:38—T. Saito TN 13, T. Kitaoka MF 14, T. Miura SC 14, J. Shigeishi MF 14, F. Uyematsu SC 14.

7:45—H. Mayewaki SC 14, K. Iko AF 13, F. Endow, AF 13, S. Yamashita MF 13, Y. Ishida B 12.

7:52—T. Yamashita SC 14, Y. Aochi W 12, P. Hirata W 14, F. Matsumoto TF 12, S. Misukami AF 13.

7:59—M. Kato EP 13, Y. Yoshida OC 13, J. Araki TB 13, E. Yusa, TP 13, M. Kawaguchi TP 13.

8:06—F. Misaka SC 13, T. Yanagi AF 12, H. Hishiki TF 13, T. Kaneko TF 13, L. Morimoto TB 13.

8:13—J. Okada W 12, B. Takeshita SC 12, K. Oba WAL 12, H. Yamada PF 14, K. Hazama AF 13.

8:20—B. Nakamura AF 12, H. Kim TN 13, P. Kishida W 12, S. Hirasawa EP 12, H. Sano W 12.

8:27—J. Kuroda LB 12, N. Igauye K 12, G. Ichien OC 12, D. Arakaki EP 12, T. Kimura TB 12.

8:34—H. Higashi TF 12, T. Onodo PF 13, J. Kashiwabara LB 12, P. Tsuda LB 12, A. Keimi EP 12.

8:41—J. Yamamoto TP 12, H. Kumanoe TB 12, Y. Tatsumi LB 12, W. Nagata TF 14, L. Uno TF 12.

CHAMPIONSHIP FLIGHT

8:48—F. Ikeguchi LB 6, T. Kurumada SC 5, J. Ross TN 5, T. Matsunaga TN 8, N. Kitahara MF 9.

8:55—L. Aihara TF 9, C. Yuguchi SC 9, G. Shimazu TF 9, J. Takashima SD 9.

9:02—B. Nomura TF 9, F. Funakoshi MF 8, J. Kishi TN 8, M. Bessho MF 7, E. Nagao MF 9.

9:09—T. Bessho MF 8, J. Uyematsu TN 9, H. Yonemoto MF 9, F. Onishi TN 9, J. Naito TN 8.

9:16—S. Nakano AF 9, Y. Matsumoto W 9, J. Uchimiya OC 9, G. Noji AF 9.

9:23—L. Nakayama TF 9, K. Obayashi TN 7, F. Kishi WLA 9, Y. Matsuda MF 9, G. Aratani TF 8.

9:30—C. Miyamoto SC 9, M. Goya AF 9, T. Tomotani B 9, G. Egami B 9, A. Shur PF 9.

9:37—S. Sugetani TB 8, M. Sugimoto LB 8, A. Niwa W 8, R. Nimura W 8, J. Kobyashi OC 8.

9:44—R. Kigawa PF 9, R. Nakagawa SC 9, J. Fukuhara OC 9, T. Ogawa SC 9, S. Nitta OC 9.

9:51—M. Matsumura MF 9, D. Nakatsuka SC 9, S. Iino SC 9, C. Shimabukuro AF 8.

9:58—F. Hatanaka AF 8, M. Matsumura WLA 8, S. Fukuma B 7, D. Sato MF 9, Y. Tatsumi TF 7.

10:05—G. Ige AF 7, T. Hayakawa B 7, M. Yoshizaki TN 6, D. Yamamoto B 6, M. Kawamoto AF 6.

10:12—K. Yoshioka EP 4, W. Tamashiro AF 7, R. Asato AF 7, H. Yamagata TF 7, H. Tamura SC 6.

10:19—J. Endow W 5. T. Komatsu SC 5, A. Nakata EP 4, D. Hiura Watson 4, H. Hankawa WLA 4.

A FLIGHT

10:26—T. Okuno EP 10, H. Tamanaka TB 11, T. Asahina W 11, K. Shimizu TF 11, J. Okasaki SC 10.

10:33—T. Tajiri W 11, J. Ryono LB 10, J. Miyazaki TF 11, G. Omatsu SC 11, H. Uba TN 10.

10:40—K. Maeshiro TF 10, M. Tanibata AF 11, K. Nagagawa MF 11, Cy Saito SC 11, M. Iriye TB 10.

10:47—P. Tsukabara TN 10, B. Uragami TF 11, R. Suzukawa TF 10, M. Saito AF 10, F. Shiroma TB 11.

10:54—K. Izumi LB 10, G. Yamagata TF 10, B. Fukuhara Ky 11, T. Kawasaki AF 11, W. Ige TF 11.

11:01—T. Owan OC 11, R. Nagao MF 1, F. Harada MF 10 L. Nakanishi LB 11, J. Matsuda OC 10.

11:08—G. Kawamura OC 11, K. Wong OC 11, T. Nakao SC 10, L. Iriye TB 11, H. Toyama.

11:15—J. Fujinaka K 10 K. Mikuriya B 11, G. Inouye AF 10, F. Ota SC 11, B. Moyiyama TF 11.

11:22—M. Miyamoto TF 10, V. Yamane K 10, F. Aoyama EP 11, Y. Mikuriya B 11, J. Horikawa TN 11.

11:29—S. Takeshita TF 11, A. Tengen TF 11, H. Okino W 10, K. Nakata SC 11, C. Kubo AF 11.

11:36—G. Uchimiya OC 11, G. Shimabukuro AF 11, J. Isobe TB 10, I. Sakurai AF 10, B. Kato TF 11.

Festival golfers

J. Kato 14 MF.

7:38—T. Saito 13 TN, T. Kitaoka 14 MF, T. Miura 14 SC, J. Shigeishi 14 MF, F. Uyematsu 14 SC.

7:45—H. Mayewaki 14 SC, K. Iko 13 AF, F. Endow 13 AF, S. Yamashita 13 MF, Y. Ishida 12 B.

7:52—T. Yamashita 14 SC, Y. Aochi 12 W, P. Hirata 14 W, F. Matsumoto 12 TF, S. Mizukami 13 AF.

7:59—M. Kato 13 EP, Y. Yoshida 13 OC, J. Araki 13 TB, E. Yusa 12 TF, M. Kawaguchi 13 TF.

8:06—F. Misaki 13 SC, T. Yanagi 12 AF, H. Hishiki 13 TF, T. Kaneko 13 TF, L. Morimoto 13 TB.

8:13—J. Okada 12 W, B. Takeshita 12 SC, K. Oba 12 Wal, H. Yamada 14 PF, K. Hazama 13 AF.

8:20—B. Nakamura 12 AF, H. Kim 13 TN, P. Kishida 12 W, S. Hirasawa 12 EP, H. Sano 12 W.

8:27—J. Kuroda 12 LB, N. Igauye 12 K, G. Ichien 12 OC, D. Arakaki 12 EP, T. Kimura 12 TB.

8:34—H. Higashi 12 TF, T. Onodo 13 PF, J. Kashiwabara 12 LB, P. Tsuda 12 LB, A. Keimi 12 EP.

8:41—J. Yamamoto 12 TF, H. Kumanoe 12 TB, Y. Tatsumi 12 LB, W. Nagata 14 TF, L. Uno 12 TF.

CHAMPIONSHIP FLIGHT

8:48—F. Ikeguchi 6 LB, T. Kurumada 5 SC, J. Ross 5 TN, T. Matsunaga 8 TN, N. Kitahara 9 MF.

8:55—L. Aihara 9 TF, C. Yuguchi 9 SC, G. Shimazu 9 TF, J. Takashima 9 SD.

9:02—B. Nomura 9 TF, F. Funakoshi 8 MF, J. Kishi 8 TN, M. Bessho 7 MF, E. Nagao 9 MF.

9:09—T. Bessho 8 MF, J. Uyematsu 9 TN, H. Yonemoto 9 MF, F. Onishi 9 TN, J. Naito 8 TN.

9:16—S. Nakano 9 AF, Y. Matsumoto 9 W, J. Uchimiya 9 OC, G. Noji 9 AF.

9:23—L. Nakayama 9 TF, K. Okabayashi 7 TN, F. Kishi 9 WLA, Y. Matsuda 9 MF, G. Aratani 8 TF.

9:30—C. Miyamoto 9 SC, M. Goya 9 AF, T. Tomotani 9 B, G. Egami 9 B, A. Shur 9 PF.

9:37—S. Suetani 8 TB, M. Sugimoto 8 LB, A. Niwa 8 W, R. Nimura 8 W, J. Kobayashi 8 OC.

9:44—R. Kigawa 9 PF, R. Nakagawa 9 SC, J. Fukuhara 9 OC, T. Ogawa 9 SC, S. Nitta 9 OC.

(Continued on Page 3)

(Continued from Page 1)

9:51—M. Matsumura 9 MF, D. Nakatsuka 9 SC, S. Iino 9 SC, C. Shimabukuro 8 AF.

9:58—F. Hatanaka 8 AF, M. Matsumura 8 WLA, S. Fukuma 7 B, D. Sato 9 MF, Y. Tatsumi 7 TF.

10:05—G. Ige 7 AF, T. Hayakawa 7 B, M. Yoshizaki 6 TN, D. Yamamoto 6 B, M. Kawamoto 6 AF.

10:12—K. Yoshioka 4 EP, W. Tamashiro 7 AF, A. Asato 7 AF, H. Yamagata 7 TF, H. Tamura 6 SC.

10:19—J. Endow 5 W, T. Komatsu 5 SC, A. Nakata 4 EP, D. Hiura 4 Wat, H. Hankawa 4 WLA.

AYE FLIGHT

10:26—T. Okuno 10 EP, H. Tamanaha 11 TB, T. Asahina 11 W, K. Shimizu 11 TF, J. Okazaki 10 SC.

10:33—T. Tajiri 11 W, J. Ryono 10 LB, J. Miyazaki 11 TF, G. Omatsu 11 SC, H. Uba 10 TN.

10:40—K. Maeshiro 10 TF, M. Tanibata 11 AF, K. Nakagawa 11 MF, C.. Saito 11 SC, M. Iriye 10 TB.

10:47—P. Tsukahara 10 TN, B. Uragami 11 TF, R. Suzukawa 10 TF, M. Saito 10 AF, F. Shiroma 11 TB.

10:54—K. Izumi 10 LB, G. Yamagat 10 TF, B. Fukuhara 11, K. T. Kawasak 11 AF, W. Ige 11 TF.

11:01—T. Owan 11 OC, R. Nagao 11 MF F. Harada 10 MF, K. Nakanishi 11 L J. Matsuda 10 OC.

11:08—G. Nakamura 11 OC, K. Wo 11 OC, T. Nakao 10 SC, L. Iriye 11 T H. Toyama 11 TN.

11:15—J. Fujinaka 10 K, K. Mikuri 11 B, G. Inouye 10 AF, F. Ota 11 SC, Moriyama 11 TF.

11:22—M. Miyamoto 10 TF, V. Yama 10, K, F. Aoyama 11 EP, Y. Mikuriya B, J. Horikawa 11 T N.

11:29—S. Takeshita 11 TF, A. Teng 11 TF, H. Okino 10 W, K. Nakata 11 S C. Kubo 11 AF.

11:36—G. Ucihmiya 11 OC, G. Shim bukuro 11 AF, J. Isobe 10 TB, I. Saku 10 AF, B. Kato 11 TF.

Legend: TN—Top Notch, TP—Top Fli MF—Max Flite, OC—Orange County, SC So. Calif. Nisei Golf Assn., EP—El Pat K—Kyodo, TB—Thunderbird, AF— Flite, B—Brookside, W—Western, Wa Watsonville, SD—San Diego, PF— Flite.

MONTEBELLO — AUGUST 18

Yoshioka grabs sunbaked N.W. golf with 1-over par 73

Course obstacles, wet greens in the morning and a blazing sun in the afternoon provided the hazards for the 236 golfers who vied in four flights of competition in the Nisei Week golf tournament, sponsored on Sunday by the So. Calif. Golf Association at the Montebello Country Club.

But, Kats Yoshioka, four handicap golfer out of El Patio, found conditions to his liking and he won low gross honors with a one over par 73. The long ball hitter turned in a 36 on front nine that included bogeys on the fourth and and the seventh and an eagle 3 on par 5 eighth. He was one over on the back nine with bogeys on the 11th and the 16th and a birdie on the 18th.

Winner of low net honors in the Championship Flight was Sats Nitta of Orange County. He posted a net 67, one better than the net 68 posted by N. Nitahara of Max Flite.

Fast improving Chisato Kubo of Air Flite won Aye Flight competition with a net 70, one better than the net 71 carded by Fred Harada of Max Flite.

Bee Flight honors went to Harry Nasu of Orange County who posted a net 68. Tied for second with net 69s were Top Flite clubmates Fred Matsumoto and Tarzan Kaneko.

Hiro Kiriu of Max Flite registered a net 67 to win first place in Cee Flight competition. W. Kamei of Kyodo was second with 68.

CHAMPIONSHIP FLIGHT

LOW GROSS

Kats Yoshioka, EP .... 36 37—73
Tom Kurumada, SC .... 38 37—75

LOW NET

Sats Nitta, OC .... 37 39-9—67
N. Nitahara, MF .... 41 36-9—68
Yas Matsuda, MF .... 39 39-9—69

Art Shur P 79-9—70, D. Sato 79-9—70, J. Ross TN 78-5—73, Fred Ikeguchi LB 79-6—73, Tom Matsunaga TN 81-8—73, George Aratani TF 82-9—73, Hank Yamagata TF 80-7—73, Fred Funakoshi MF 79-6—73, George Shimazu TF 74, Ed Ntgao TF 74, Kay Obayashi TN 74, Mas Matsumura MF 74, D. Hiura Wat 74, George Egami B 74.

AYE FLIGHT

Chisato Kubo, AF .... 44 37-11—70
Fred Harada, MF .... 42 39-10—71
Reggie Suzukawa, TF .... 40 42-10—72
Mas Saito, AF .... 43 39-10—72
Louie Iriye, TB .... 41 42-11—72

Mas Tanibata AF 83-10—73, George Yamagata TF 83-10—73, Bob Uragami TF 84-11—73, Ted Nakao SC 83-10—73, Francis Aoyama 84-11—73, Jack Maeshiro TF 14, F. Shiroma LB 74, Bob Fukuhara K 14, Tom Owan OC 74, K. Wong OC 74, Jack Horikawa TN 74, Sus Takeshita TF 74.

BEE FLIGHT

Harry Nasu, OC .... 42 39-13—68
Fred Matsumoto, TF .... 41 40-12—69
Tarzan Kaneko, TF .... 42 40-13—69

K. Sugimoto AF 85-14—71, F. Fukuhara OC 85-13—72, P. Hirata W 86-14—72, B. Nakamura AF 84-12—72, H. Kim TN 851-3—72, F. Uyematsu SC 73, H. Mayewaki SC 73, I. Kawakami SC 74, K. Kitaoka MF 74, S. Yamashita MF 74, M. Kawaguchi 74, P. Kishida W 74, H. Higashi TF 74.

CEE FLIGHT

Hiro Kiriu, MF .... 40 42-15—67
W. Kamei, K .... 41 46-19—68
S. Shimizu, MF .... 47 45-21—71
K. Mine, SC .... 46 43-18—71

J. Masamitsu MF 88-16—72, Kow Maruki MF 88-16—72, J. Shimabukuro EP 88-16—72, M. Fujimoto TF 88-15—73, H. Sonoda TB 91-18—73, B. Okumura TB 89-16—73, Ken Hochi MF 74, K. Nakamura MF 74, F. Horiguchi MF 15, P. Fields OC 75, G. Oura MF 75, R. Imagawa OC 75.

Nisei Week Golf Tournament Captured By Kats Yoshioka

Kats Yoshioka of El Patio blasted his way to a one-over par 73 at Montebello yesterday and captured top honors in the Nisei Week Golf Tournament. Tom Kurumada was second with a 38-37-75.

The little 'giant killer' eagled the 465-yard dogleg 8th hole after bogeying the 4th and 7th holes to go out at even par 36. He bogeyed the 11th and 16th but birdied the 476-yard uphill 18th hole.

In the Championship Flight, Sat Nitta of Orange County bogeyed two of the last three holes but still managed to nose out Max Fliter Norm Kitahara by one stroke and Yas Matsuda another MFer, by two strokes for low net honors.

Aye Flight winner was Chisato Kubo of Air Flite, who nosed out Fred Harada on home course by a stroke. Kubo, a late finisher, scored a 44-37-81 gross, to card same score as Harada, best in the flight in the wind-swept afternoon play.

Harry Nasu won the Bee Flight crown nosing Top Fliters Fred Matsumoto and Tarzan Kaneko, who will play off for the trophy. The OC player netted a 68 for the win.

Hiro Kiriu, MaxFliter, found the home course to his liking in the Cee Flight and romped in with a 82-15-67, one stroke better than Willie Kamei of Kyodo at net 68.

Summary of results follows:

Low Gross Winners

1. Kats Yoshioka EP 36-37-73
2. Tom Kurumada SC 38-37-75

CHAMPIONSHIP FLIGHT

1. Sat Nitta OC 37-39-76-9-67
2. Norman Kitahara MF 41-36-77-9-68
4 Art Shur PF 39-40-79-9-70
Donald Sato MF .. 39-40-79-9-70

6. Jerry Ross TN, Fred Ikeguchi LB, Tom Matsunaga TN, Fred Funakoshi MF, George Aratani TF, Henry Yamagata TF —net 73

12. George Shimazu TF ,Eddie Nagao MF, Kay Obayashi TN, Mas Matsumura MF, D. Hiura WAT, G. Egami BR—net 74

AYE FLIGHT

1. Chisato Kubo AF 44-37-81-11-70
2, Fred Harada MF .. 42-39-81-10-71
3 Reggie Suzukawa TF 40-42-82-10-72
Mas Saito AF 43-39-82-10-72
Louis Iriye TB 41-42-83-11-72

6. Mas Tanibata AF, Bob Uragami TF, Geo Yamagata TF, Francis Aoyama EP, Ted Nakao SC—net 73

11. F. Shiroma TB, Jack Maeshiro TF, Bob Fukuhara KY, Tom Owan OC, Kay Wong OC, Jack Horikawa TN, Sus Takeshita TF—net 74

BEE FLIGHT

1. Harry Nasu OC 42-39-81-13-68
2. Fred Matsumoto TF 41-40-81-12-69
Tarzan Kaneko TF 42-40-82-13-69
4. Kiyoshi Sugimoto AF 85-14-71

5 Frank Fukuhara OC, Pete Hirata W, Bert Nakamura AF, Harry Kim TN—net 72

9. Fran Uyematsu SC, Hachiro Mayewaki SC—net 73

11. Iwao Kawakami TN, Tak Kitaoka MF, Sam Yamashita MF, Mas Kawaguchi TF, Pino Kishida W, Hi Higashi TF—net74

CEE FLIGHT

1. Hiro Kiriu MF . 40-42-82-15-67
2. Willie Mamei KY 41-46-87-19-68
3. Sam Shimizu MF .. 47-45-92-21-71
Kats Mine SC 46-43-89-18-71

5. Joji Shimabukura EP, Jim Masamitsu MF, Kow Maruki MF—net 72

8 Howard Sonoda TH. Boogie Okumura TH, Mits Fujimoto TF—net 73

11. Ken Hochi MF, Katsu Nakamura MF —net 74

13. F. Horiguchi MF, P. Fields OC, G. Oura MF, R. Imagawa OC—net 75

Kats Yoshioka Wins Nisei Week Golf Tournament With One-Over Par 73

El Patio's Kats Yoshioka fashioned a one-over par 73 at Montebello Sunday and captured top honors in the Nisei Week Golf Tournament. Tom Kurumada was second with a 38-37-75.

Yoshioka eagled the 465-yard dogleg 8th hole after bogeying the 4th and 7th hole after bogeying the 4th and 7th holes to go out at even par 36. He bogeyed the 11th and 16th but birdied the 476-yard uphill 18th hole.

In the Championship Flight, Sat Nitta of Orange County bogeyed two of the last three holes but still managed to nose out Max Fliter Norm Kitahara by one stroke and Yas Matsuda of Max Flite by two strokes for low net honors.

Aye Flight winner was Chisato Kubo of Air Flite, who nosed out Fred Harada on home course by a stroke. Kubo, a late finisher, scored a 44-37-81 gross, to card same score as Harada, best in the flight in the wind-swept afternoon play.

Harry Nasu won the Bee Flight crown nosing Top Fliters Fred Matsumoto and Tarzan Kaneko, who will play off for the trophy. The OC player netted a 68 for the win.

Hiro Kiriu, Max Fliter, found the home course to his liking in the Cee Flight and romped in with a 82-15-67, one stroke better than Willie Kamei of Kyodo at net 68.

Summary of results follows:

Los Gross Winners

1. Kats Yoshioka EP 36-37-73
2. Tom Kurumada SC 38-37-75

CHAMPIONSHIP FLIGHT

1. Sat Nitta OC 37-39-76-67
2. Norman Kitahara MF 41-36-77-9-68
4. Art Shur PF 39-40-79-9-70
Donald Sato MF 39-40-79-9-70

6. Donald Sato TN, Fred Ikeguchi LB, Tom Matsunaga TN, Fred Funakoshi MF, George Aratani TF, Henry Yamagata TF—net 73.

12. George Shimazu TF, Eddie Nagao MF, Kay Obayashi TN, Mas Matsura MF, D. Hiuri WAT, G. Egami BR—net 74

AYE FLIGHT

1. Chisato Kubo AF 44-37-81-11-70
2. Fred Harada MF 42-39-81-10-71
3. R. Suzukawa TF 40-42-82-10-72
Mas Saito AF 43-39-82-10-72
Louis Iriye TB 41-42-83-11-72

6. Mas Tanibata AF, Bob Uragami TF, Geo Yamagata TF, Francis Aoyama EP, Ted Nakao SC—net 73

11. F. Shiroma TB, Jack Maeshiro TF, Bob Fukuhara KY, Tom Owan OC, Kay Wong CC, Jack Horikawa TN, Sus Takeshita TF—net 74

BEE FLIGHT

1. Harry Nasu OC 42-39-81-13-68
2. Fred Matsumoto TF 41-40-81-12-69
Tarzan Kaneko TF 42-40-82-13-69
4. Kiyoshi Sugimoto AF 85-14-71

5. Frank Fukuhara OC, Pete Hirata W, Bert Nakamura AF, Harry Kim TN—net 72

9. Fran Uyematsu SC, Hachiro Mayewaki SC—net 73

11. Iwao Kawakami TN, Tak Kitaoka MF, Sam Yamashita MF, Mas Kawaguchi TF, Pino Kishida W, Hi Higashi TF—net 74

CEE FLIGHT

1. Hiro Kiriu MF 40-42-82-15-67
2. Willie Mamei KY .. 41-46-87-19-68
3. Sam Shimizu MF .. 47-45-92-21-71
Kats Mine SC 46-43-89-18-71

5. Jijo Shimabukura EP, Jim Masamitsu MF, Kow Maruki MF—net 72

3. Howard Sonada TH, Boogie Okumura TH, Mits Fujimoto TF—net 73

11. Ken Hochi MF, Katsu Nakamura MF—net 74

13. F. Horiguchi MF, P. Fields OC, G. Oura MF, R. Imagawa OC—net 75

SCNGA To Retain Old Course Ratings

SCNGA members will again use the old course ratings in computing their handicaps beginning Sept. 1 announced John Ty Saito, handicap board chairman.

The regular course ratings established by the S.C. Public Links Golf Assn. and the S.C. Golf Assn. were restored by a 10 to 3 vote of attending board members.

Four members were tied for first place in the low net contest for July: Dr. Yukio Nakama, PF, 77-12-65; Steve Takeuchi, TN, 77-12-65; Joe Kishi, TN, 74-9-65; and Mitz Fujimoto, TF, 78-16-62.

In a five way tie for fifth were Shoji Fukuma, BR, 71-8-63; Katch Hayakawa, BR, 75-12-63; Ralph Yanagi, BR, 74-11-63; Dr. Tad Ochiai, TF, 76-13-63; and John Uchiyama, OC, 71-8-63.

Representatives from Top Notch, Air Flite, W.L.A., and Par Flite are asked to be present at next meeting on Sept. 9 or 10. Notice will be mailed notifying time and place.

SCNGA Rating System To Stay Unchanged

SCNGA members will again use the old course ratings in computing their handicaps beginning Sept. 1, 1963, announced John Ty Saito, handicap board chairman following meeting Monday night at the New Moon.

The regular course ratings established b ythe S.C. Public Links Golf Assn. and the S.C. Golf Assn. were restored by a 10 to 3 vote of attending boar members.

Four members were tied for first place in the low net contest for July: Dr. Yukio Nakama PF 77-12-65, Steve Takeuchi TN 77-12-65, Joe Kishi TN 74-9-65 and Mitz Fujimoto TF 78-16-62.

In a five way tie for fifth were Shoji Fukuma BR 71-8-63, Katch Hayakawa BR 75-12-63, Ralph Yanagi BR 74-11-63, Dr Tad Ochiai TF 76-13-63, and John Uchiyama OC 71-8-63.

Representatives from Top Notch, Air Flite, W.L.A., and Par Flite are asked to be present at next meeting on Sept. 9 or 10. Notice will be mailed notifying time and place

---

SPORTS

Kats Yoshioka, Sats Nitta Win Major Nisei Week Golf Tournament Titles

Kats Yoshioka and Sats Nitta, a pair of relatively "unknown" golfers on the SCNGA tournament trail, upset the sharply-honed aspirations of the "well knowns" by taking down the major titles of the 23rd Annual Nisei Week golf tournament at Montebello.

Yoshioka, a consistently fine 4 handicapper representing El Patio, was a near-gem of consistently as he fired a 36-37-73 for the low gross championship. Nitta, a 9 handicapper from Orange County who barely made the cut into the Championship Flight, posted a 76 gross for a 67 and the coveted low net trophy.

First Win

Chisato Kubo, who turned in his basketball jock straps years ago for the less strenuous exercise of the golf course, chalked up his initial SCNGA tourney win by taking the Aye Flite by a slim stroke with a net 70.

Harry Nasu, who often sharpens his game in such nocturnal surroundings as Kyoto Sukiyaki, had no cob-webs Sunday as he won the Bee Flight with 68 net. The trend of relative unknowns taking the major prizes continued into the Cee Flight where Hiro Kiriu of Max Flite, coming in near the end of the division, posted a gross 82 for a 67 net and the top prize.

PAR OUT	445	443	453
Yoshioka	445	543	533
Kurumada	555	443	453
PAR IN	444	434	355
Yoshioka	454	434	454
Kurumada	444	444	364

In the low gross battle, Tom Kurumada made a brief run for the top spot but three consecutive bogeys on 12-13 and 14 killed whatever chances he had of catching the flying winner. Kurumada ended up with a 75 for second.

Eagle 3

Yoshioka was two over after 7 holes as a result of bogeys on the distant 446-yard 4th and comparatively easy 375-yard 7th. But a scintillating eagle 3 on the 465-yd. par 5 th hole was the tourney-winning hole for Yoshioka.

Making the turn even par at 36, Yoshioka had bogey slips on 11 and 16 but finished with a flourish where he got his only birdie of on 18 where he got his only birdie of the day for a 37 "in" and 73 gross.

Low net winner Nitta had a fine shot at both the gross and net titles.

One bird partially offset two bogeys on the front nine as Nitta made the halfway point in 37. He picked up a stroke on the 12th with his second birdie and approached the 14th even par and in the lead. But the 196-yard par 3 hole became a veritable nightmare as Sats eventually canned his fifth stroke for a double bogey.

He managed a par on 15 but gave one stroke to par on 16 and added another bogey with a fluffed pitch shot at 18 for a final nine of 39.

Norm Kitahara, a 9 from Max Flite, came on like Citation in the final six holes to grab the runner-up spot with a 68 net. His roller-coaster card showed two double bogeys (2 and 11) in addition to bogeys on 1, 4, 5, and 9. But birdies on 13 and 16 gave him an even par 36 "in" for a 77.

Kubo, the Aye Flight winner, was much the same case, as poor scores "featured" this division.

Giveaway

After 3 pars and a bogey on the first four holes, Kubo commenced to give away **seven** strokes to par on the next five holes. Out in 44, he then bogeys three of the next seven holes only to turn around and grab birdies on the final two holes, both par 5 efforts. His 81-11 was good for a single stroke victory over Fred Harada's 42-39 (10)—71.

Nasu, a 13, put together nines of 42-39 for his winning 68 in the Bee Flight as Fred Matsumoto and T. Kaneko deadlocked for second at 69. Matsumoto, the advocate of youthful retirement, had a 41-40 (12) while Kaneko was 42-40 (13).

Kiriu, in the opening Cee Flight bracket, made his 40-42 the top figure together with his 15 handicap as SCNGA member W. Kamei had posted an early 68 which seemed good enough to hold up.

CHAMPIONSHIU FLIGHT

Kats Yoshioka, EP .... 36-37—73
Tom Kurumada, SC .... 38 37—75

LOW NET

Sats Nitta, OC .... 37 39-9—67
N. Nitahara, MF .... 41 36-9—68
Yas Matsuda, MF .... 39 39-9—69

Art Shur P 79-9—70, D. Sato 79-9—70, J. Ross TN 78-5—73, Fred Ikeguchi LB 79-6—73, Tom Matsunaga TN 81-8—73, George Aratani TF 82-9—73, Hank Yamagata TF 80-7—73, Fred Funakoshi MF 79-6—73, George Shimazu TF 74, Ed Nagao TF 74, Kay Obayashi TN 74, Mas Matsumura MF 74, D. Hiura Wat 74, George Egami B 74.

AYE FLIGHT

Chisato Kubo, AF .... 44?37-11—70
Fred Harada, MF .... 42 39-10—71
Reggie Suzukawa, TF .... 40 42-10—72
Mas Saito, AF .... 43 49-10—72
Louie Iriye, TB .... 41 42-11—72

Mas Tanibata AF 83-10—73, George Yamagata TF 83-10—73, Bob Uragami TF 84-11—73, Ted Nakao SC 83-10—73, Francis Aoyama 84-11—73, Jack Maeshiro TF 14, F. Shiroma LB 74, Bob Fukuhara K 14, Tom Owan OC 74, K. Wong OC 74, Jack Horikawa TN 74, Sus Takeshita TF 74.

BEE FLIGHT

Harry Nasu, OC .... 42 39-13—68
Fred Matsumoto, TF .... 41 40-12—69
Tarzan Kaneko, TF .... 42 40-13—69

K. Sugimoto AF 85-14—71, F. Fukuhara OC 85-13—72, P. Hirata W 86-14—72, B. Nakamura AF 84-12—72, H. Kim TN 85-3—72, F. Uyematsu SC 73, H. Mayewaki SC 73, I. Kawakami SC 74, K. Kitaoka MF 74, S. Yamashita MF 74, M. Kawaguchi 74, P. Kishida W 74, H. Higashi TF 74.

CEE FLIGHT

Hiro Kiriu, MF .... 40 42-15—67
W. Kamei, K .... 41 46-19—68
S. Shimizu, MF .... 47 45-21—71
K. Mine, SC .... 46 43-18—71

J. Masamitsu MF 88-16—72, Kow Maruki MF 88-16—72, J. Shimabukuro EP 88-16—72, M. Fujimoto TF 88-15—73, H. Sonoda TB 91-18—73, B. Okumura TB 89-16—73, Ken Hochi MF 74, K. Nakamura MF 74, F. Horiguchi MF 15, P. Fields OC 75, G. Oura MF 75, R. Imagawa OC 75.

Final Tournament

The final SCNGA tournament of the year, the 36-hole SCNGA Championships, has been scheduled for September 21 - 22 at Cottonwood Country Club. Final details have not been released but Sept. 9 is expected to be the entry deadline. A 10 a.m. starting time has been reserved for Saturday play with the final 18 holes to be launched at 9:30 Sunday. Travelers are prompted to make note of the tourney dates and switch in playing site. Remember, no Pebble Beach this year.

Record Field of 56 Enter Third Senior Tourney

A record-breaking field of fifty-six senior golfers have entered the Third Annual SCNGA Seniors Championship which will be held this Sunday, Aug. 25, at Rio Hondo golf course.

In a last-minute switch, it was announced that the entire field will be eligible for the top prizes inasmuch as the guest flight has been eliminated completely.

The decision was made at a special meeting of the Senior Committee. It was felt that due to the lateness of the announcement that all players eligible for major prizes must be SCNGA members, the ruling was withdrawn.

Report at 11

All tournament entrants are requested to report to Rio Hondo by 11 a.m. to check on any changes in starting times and/or foursomes. The latest revised schedule is:

11:30 — *Mas Narahara, TF, 15; *Harry Kinoshita, TF, 14; *K. Nagano, JF, 20; *Ed Fujimoto, EP, 16; Johnny Kodama, K, 17.

11:37 — Jack Yamada, JF, 17; Jack Wada Sr., Sr, 23; Jack Ota, TN, 21; Frank Yoshioka, OC, 15.

11:44 — *A. Yasuda, JF, 19; *Harry Nishino, LB, 21; *Jiro Nakayama, Sr, 17; *Mike Ogawa, K, 17; Fred Kubota, JF, 19.

11:51 — *Jim Nakayama, TF, 16; *Walter Tanaka, K, 15; *Bob Uragami Sr, JF, 15; *Tom Tomiyama, K, 15; Jim Shigeishi, MF, 14.

11:58 — *Ray Nishioka, Un, 15; *George Nakatsuka, TF, 15; *Jiro Omata, Un, 14; *Frank Tsuchiya, TF, 14; Shingo Shima, K, 14.

12:05 — *George Sakamoto, Br, 14; *Bita Wakiji, Br, 13; *T. Tamizato, JF, 13; *Ty Saito, TN, 13; Mas Hirata, Sr, 13.

12:12 — T. Yamaguma, Sr, 13; E. Matsuda, Sr, 10; Ben Watanabe, Sr, 10; Bob Nishimoto, Un, 10.

Lower Handicaps

12:19 — *Fred Korin, JF, 13; *Hi Higashi, 12; *Dr. Earl Yusa, TF, 12; *George Yamagata, TF, 10; Lefty Uno, TF, 12.

12:26 — *Butch Tamura, Br, 11; *Joe Ito, TN, 11; *Dick Takeshita, TF, 11; *Mark Miyamoto, TF, 11.

12:32 — *Mark Iriye, T, 10; *Ted Nakao, SC, 10; *Joe Fujinaka, K, 10; *Kiyo Yamato, TF, 10; Reggie Suzukawa, TF, 10.

12:39 — *Erie Kawai, LB, 8; *Sho Tarumoto, TN, 8; *Jack Tanabe, SC, 7.

12:46 — George Mikawa, Un, 9; *Ed Kato, MF, 9; *Frank Onishi, TN, 9; *Dick Izuno, TF, 8; *George Shimazu, TF, 9.

Legend — * denotes cart reservations.

Senior Committee consists of Bob Uragami, Senior, and Tom Hama, Jet Flite; George Nakatsuka, Frank Tsuchiya, George Shimazu, Mas Narahara, Harry Kinoshita, Top Flite, Eddie Matsuda, Seniors, and Johny Ty Saito, Top Notch, chairman.

It was also revealed that August handicaps will prevail in the final reckoning. If there are any questions regarding any phase of the tournament, please call any of the above committee members.

★

More Plans

Of interest to senior golfers is tentative plan being formulated to sponsor an Annual Spri Tournament starting next Yet another tourney, in addi to the Nisei Week go, is also in the discussion stage. Further talk also involves a "senior-senior" division for those in the 55 or 60 class inasmuch as the competition is sure to get rough in the next year or two when many of the fine SCNGA swingers will pass the half century mark.

Nisei Week Starting Times . . .

(Contniued from page 8)

9:09—*T. Bessho, MF, 8; *J. Uyematsu, TN, 9; *H. Yonemoto, (MF), 9; *F. Oishi, TN, 9; J. Naito, TN, 8.

9:16—S. Nakano, AF, 9; *Y. Matsumoto, W, 9; J. Uchimiya, OC, 9; G. Noji, AF, 9.

9:23—*L. Nakayama, TF, 9; *K. Obayashi, TN, 7; *F. Kishi, WLA, 9; Y. Matsuda, MF, 9; *G. Aratani, TF, 8.

9:30—C. Miyamoto, SC, 9; M. Goya, AF, 9; T. Tomotani, B, 9; G. Egami, B, 9; A. Shur, PF, 9.

9:37—*S. Suetani, TB, 8; *M. Sugimoto, LB, 8; *A. Niwa, W, 8; *R. Nimura, W, 8; J. Kobayashi, OC, 8.

9:44—*R. Kigawa, PF, 9; *R. Nakagawa, SC, 9; J. Fukuhara, OC, 9; T. Ogawa, SC, 9; S. Nitta, OC, 9.

9:51—M. Matsumura, MF, 9; D. Nakatsuka, SC, 9; S. Iino, SC, 9; C. Shimabukuro, AF, 8.

9:58—F. Hatanaka, AF, 8; M. Matsumura WLA, 8; S. Fukuma, B, 7; D. Sato, MF, 9; Y. Tatsumi, TF, 7.

10:05—G. Ige, AF, 7; *T. Hayakawa, B, 7; M. Yoshizaki, TN, 6; *D. Yamamoto, B, 6; M. Kawamoto, AF, 6.

10:12—*K. Yoshioka, EP, 4; W. Tamashiro, AF, 7; R. Asato, AF, 7; *H. Yamagata, TF, 7; H. Tamura, SC, 6.

10:19—J. Endow, W, 5; T. Komatsu, SC, 5; A. Nakata, EP, 4; D. Hiura, Watson, 4; H. Hankawa, WLA, 4.

A Flight

10:26—T. Okuno, EP, 10; H. Tamanaka, TB, 11; *T. Asahina, W, 11; *K. Shimizu, TF, 11; J. Okazaki, SC, 10.

10:33—T. Tajiri, W, 11; *J. Ryono, LB, 10; J. Miyazaki, TF, 11; *G. Omatsu, SC, 11; H. Uba, TN, 10.

10:40—K. Maeshiro, TF, 10; M. Tanibata, AF, 11; K. Nakagawa, MF, 11; Cy Saito, SC, 11; M. Iriye, TB, 10.

10:47—P. Tsukahara, TN, 10; *B. Uragami, TF, 11; R. Suzukawa, TF, 10; M. Saito, AF, 10; F. Shiroma, TB, 11.

10:54—*K. zumi, LB, 10; *G. Yamagata, TF, 10; B. Fukuhara, Ky, 11; T. Kawasaki, AF, 11; W. Ige, TF, 11.

11:01—T. Owan, OC, 11; *R. Nagao, MF, 11; *F. Harada, MF, 10; *E. Nakanishi, LB, 11; *J. Matsuda, OC, 10.

11:08—G. Kawamura, OC, 11; K. Wong, OC, 11; T. Nakao, SC, 10; L. Iriye, TB, 11; H. Toyama, TN, 11.

11:15—*J. Fujinaka, K, 10; *K. Mikuriya, B, 11; *G. Inouye, AF, 10; F. Ota, SC, 11; *B. Moriyama, TF, 11.

11:22—*M. Miyamoto, TF, 10; *V. Yamane, K, 10; F. Aoyama, EP, 11; *Y. Mikuriya, B, 11; *J. Horikawa, TN, 11.

11:29—*S. Takeshita, TF, 11; *A. Tengen, TF, 11; H. Okino, W, 10; K. Nakata, SC, 11; *C. Kubo, AF, 11.

11:36—G. Uchimiya, OC, 11; G. Shimabukuro, AF, 11; J. Isobe, TB, 10; I. Sakurai, AF, 10; B. Kato, TF. 11.

Festival Greetings
To All
Japanese American Friends

RIO HONDO
COUNTRY CLUB
10627 S. Old River School Rd.
SP 3-3783 Downey
Fine and Ample Facilities for
• Banquets • Parties • Meetings
• Luncheons & Golf

Listed Nisei Week Golf Pairings

A field of 239 players will be teeing off beginning 6 a.m. Sunday at Montebello golf course in the annual Nisei Week tournament, hailed as "the one" local duffers want to win the most.

A galore of trophies and merchandise prizes will be offered winners in each of the four flights for low net scores. A low gross champion will also be determined at day's end.

The pairings were announced, as follows:

C FLIGHT

6:00 a.m.—J Ota TN 21; *K. Hochi MF 22; *S. Shimizu MF 21; M. Inadomi OC 20; H. Kushida EP 21

6:07 a.m.—*W. Kamei K 19; *J. Kakuuchi MF 16; *F Horiguchi MF 23; *T. Matsumura MF 21; B. Morita OC 22

6:14 a.m.—F. Hatanaka TB 18; B. Matsuoka TB 18; H. Sonoda TB 18; T Nozawa OC 18; A. Shiota TN 18

6:21 a.m.—K. Mine SC 18; P. Fields OC 19; S Abe OC 18; S. Kawanishi OC 18; T. Inouye MF 18

6:28 a.m.—B. Okumura TB 16; R. Osumi OC 17; M. Makishi TB 17; *G Oura MF 17; *A. Abe EP 18

6:35 a.m.—B. Otoshi MF 16; F. Sera EP 17; Y Yoshida OC 16; J. Niiro OC 16; J. Shimabukuro EP 16

6:42 a.m.—A. Okutsu MF 17; K. Nagamoto TF 16; D. Miyata OC 17; G. Osumi OC 17

6:49 a.m.—*N. Kitaoka MF 16; *T. Kato OC 15; *C. Fujimoto EP 17; *D. Ogata TB 16; J. Masamitsu MF 16

6:56 a.m.—H. Hashimoto TB 15; S Hayashida SC 15; D. Iwata SC 14; *B. Nakasone MF 16; *J. Nakayama TF 16

7:03 a.m.—M. Fujimoto TF 15; *R. Okuda AF 15; *K. Maruki MF 16; *H. Kiriu MF 15; *R. Imagawa OC 19

7:10 a.m.—*K. Nakamura MF 15; *T Oka OC 15; F. Yoshioka OC 15; J. Kuwata MF 15

7:17 a.m —D. Kawasaki AF 16; *E. Fujimoto EP 16; *M. Narahara TF 15; H. Ishii TF 15

B FLIGHT

7:24 a.m.—*K. Sugimoto AF 14; *D Fujimoto EP 12; J. Hazama AF 14; T. Fujimoto TN 14; T. Matsuo SC 14

7:31 a.m.—I. Kawakami SC 13; F. Fukuhara OC 13; T. Kishi B 14; H. Nasu OC 13; J. Kato MF 14

7:38 a.m.—*T Saito TN 13; *T. Kitaoka MF 14; T Miura SC 14; J. Shigeishi MF 14; F. Uyematsu SC 14

7:45 a.m.—H. Mayewaki SC 14; K. Iko AF 13; F. Endow AF 13; S Yamashita MF 13; Y. Ishida B 12

7:52 a.m.—T. Yamashita SC 14; Y. Aochi W 12; *P Hirata W 14; *F. Matsumoto TF 12; S. Misukami AF 13

7:59 a.m.—M. Kato EP 13; *Y. Yoshida OC 13; *J Araki TB 13; *E. Yusa TF 12; *M. Kawaguchi TF 13

8:06 a.m.—*F. Misaki SC 13; *T. Yanagi AF 12; H. Hishiki TF 13; *T Kaneko TF 13; *L. Morimoto TB 13

8:13 a.m.—J. Okada W 12; B. Takeshita SC 12; K Oba WAL 12; H. Yamada PF 14; K. Hazama AF 13

8:20 a.m.—B. Nakamura AF 12; H. Kim TN 13; P. Kishida W 12; *S Hirasawa EP 12; *H. Sano W 12

8:27 a.m.—*J. Kuroda LB 12; *N. Igauye K 12; G. Ichien OC 12; D. Arakaki EP 12; T. Kimura TB 12

8:34 a.m.—*H. Higashi TF 12; *T. Onoda PF 13; *J. Kashiwabara LB 12; P. Tsuda LB 12; A. Keimi EP 12

8:41 a.m.—J. Yamamoto TP 12; H. Kumanoe TB 12; *Y. Tatsumi LB 12; *W. Nagata TF 14; L. Uno TF 12

CHAMPIONSHIP FLIGHT

8:48 a.m.—*F. Ikeguchi LB 6; *T. Kurumada SC 5; *J. Ross TN 5; *T. Matsunaga TN 8; *N. Kitahara MF 9

8:55 a.m.—*L. Aihara TF 9; *C. Yuguchi SC 9; *G. Shimazu TF 9; *J. Takashima SD 9

9:02 a.m.—*B. Nomura TF 9; *F. Funakoshi MF 8; *J. Kishi TN 8; M. Bessho MF 7; *E Nagao MF 9

9:09 a.m.—*T. Bessho MF 8; *J. Uyematsu TN 9; *H. Yonemoto MF 9; *F. Onishi TN 9; J. Naito TN 8

9:16 a.m.—S. Nakano AF 9; *Y. Matsumoto W 9; J. Uchimiya OC 9; G. Noji AF 9

9:23 a.m.—*L. Nakayama TF 9; *K. Obayashi TN 7; *F. Kishi WLA 9; Y. Matsuda MF 9; *G. Aratani TF 8

9:30 a.m.—C. Miyamoto SC 9; M Goya AF 9; T. Tomotani B 9; G. Egami B 9; A. Shur PF 9

9:37 a.m.—*S. Suetani TB 8; *M. Sugimoto LB 8; *A. Niwa W 8; *R. Nimura W 8; J. Kobayashi OC 8

9:44 a.m.—*R. Kigawa PF 9; *R Nakagawa SC 9; J. Fukuhara OC 9; T. Ogawa SC 9; S. Nitta OC 9

9:51 a.m.—M. Matsumura MF 9; D. Nakatsuka SC 9; S. Iino SC 9; C. Shimabukuro AF 8

9:58 a.m.—F. Hatanaka AF 8; M. Matsumura WLA 8; S Fukuma B 7; D. Sato MF 9; Y. Tatsumi TF 7

10:05 a.m.—G. Ige AF 7; *T. Hayakawa B 7; M. Yoshizaki TN 6; *D Yamamoto B 6; M. Kawamoto AF 6

10:12 a.m.—*K. Yoshioka EP 4; W. Tamashiro AF 7; R Asato AF 7; *H. Yamagata TF 7; H. Tamura SC 6

10:19 a.m.—J. Endow W 5; T. Komatsu SC 5; A. Nakata EP 4; D Hiura (Watson) 4; H. Hankawa WLA 4

A FLIGHT

10:26 a.m.—T. Okuno EP 10; H. Tamanaka TB 11; *T Asahina W 11; *K. Shimizu TF 11; J. Okazaki SC 10

10:33 a.m.—T. Tajiri W 11; *J. Ryono LB 10; J. Miyazaki TF 11; *G Omatsu SC 11; H. Uba TN 10

10:40 a.m.—K. Maeshiro TF 10; M. Tanibata AF 11; K Nakagawa MF 11; Cy Saito SC 11; M. Iriye TB 10

10:47 a.m.—P. Tsukahara TN 10; *B. Uragami TF 11; R. Suzukawa TF 10; M Saito AF 10; F. Shiroma TB 11

10:54 a.m.—*K. Izumi LB 10; *G. Yamagata TF 10; B Fukuhara Ky 11; T. Kawasaki AF 11; W. Ige TF 11

11:01 a.m.—T. Owan OC 11; *R. Nagao MF 11; *F. Harada MF 10; *N Nakanishi LB 11; *J. Matsuda OC 10

11:08 a.m.—G. Kawamura OC 11; K. Wong OC 11; T Nakao SC 10; L. Iriye TB 11; H. Toyama TN 11

11:15 a.m.—*J. Fujinaka K 10; *K. Mikuriya B 11; *G. Inouye AF 10; F Ota SC 11; *B. Moriyama TF 11

11:22 a.m.—*M. Miyamoto TF 10; *V. Yamane K 10; F Aoyama EP 11; *Y. Mikuriya B 11; *J. Horikawa TN 11

11:29 a.m.—*S. Takeshita TF 11; *A. Tengan TF 11; H. Okino W 10; K Nakata SC 11; *C. Kubo AF 11

11:36 a.m.—G. Uchimiya OC 11; G. Shimabukuro AF 11; J Isobe TB 10; I. Sakurai AF 10; B. Kato TF 11

MEMBERS-AT-LARGE IN NISEI WEEK GOLF

Members-at-large planning to enter the Nisei Week golf tournament on Aug. 18 at Montebello are asked to submit entries to Luis Aihara's office, 114 S. San Pedro St., Los Angeles 12, by the deadline of Aug. 5.

---

al Golf Tourney, ebello, Announced

A FLIGHT

10:26—T. Okuno EP 10, H. Tamanaka TB 11, T. Asahina W 11, K. Shimizu TF 11, J. Okasaki SC 10.

10:33—T. Tajiri W 11, J. Ryono LB 10, J. Miyazaki TF 11, G. Omatsu SC 11, H. Uba TN 10.

10:40—K. Maeshiro TF 10, M. Tanibata AF 11, K. Nagagawa MF 11, Cy Saito SC 11, M. Iriye TB 10.

10:47—P. Tsukabara TN 10, B. Uragami TF 11, R. Suzukawa TF 10, M. Saito AF 10, F. Shiroma TB 11.

10:54—K. Izumi LB 10, G. Yamagata TF 10, B. Fukuhara Ky 11, T. Kawasaki AF 11, W. Ige TF 11.

11:01—T. Owan OC 11, R. Nagao MF 1, F. Harada MF 10 L. Nakanishi LB 11, J. Matsuda OC 10.

11:08—G. Kawamura OC 11, K. Wong OC 11, T. Nakao SC 10, L. Iriye TB 11, H. Toyama.

11:15—J. Fujinaka K 10, K. Mikuriya B 11, G. Inouye AF 10, F. Ota SC 11, B. Moyiyama TF 11.

1[illegible]2—M. Miyamoto TF 10, V. Yamane K 10, F. Aoyama EP 11, Y. Mikuriya B 11, J. Horikawa TN 11.

11:29—S. Takeshita TF 11, A. Tengen TF 11, H. Okino W 10, K. Nakata SC 11, C. Kubo AF 11.

11:36—G. Uchimiya OC 11, G. Shimabukuro AF 11, J. Isobe TB 10, I. Sakurai AF 10, B. Kato TF 11.

Starting times for Festival golfers

A total of 239 golfers will take to the Montebello Country Club course in four flights of competition in the Nisei Week golf tournament on Sunday.

The flights are Championship, Aye, Bee, and Cee.

There will be 67 in the Championship division, 67 in Aye Flight, 60 in Bee Flight, and 57 in Cee Flight.

The pairings for Sunday are:

CEE FLIGHT

6:00—J. Ota 21 TN, K. Hochi 22 MF, S. Shimizu 21 MF, M. Inadomi 20 OC, H. Kushida 21 EP.

6:07—W. Kamei 19 K, J. Kakuuchi 16 MF, F. Horiguchi 23 MF, T. Matsumura 21 MF, B. Morita 22 OC.

6:14—F. Hatanaka 18 TB, B. Matsuoka 18 TB, H. Sonoda 18 TB, T. Nozawa 18 OC, A. Shiota 18 TN.

6:21—K. Mine 18 SC, P. Fields 19 OC, S. Abe 18 OC, S. Kawanishi 18 OC, T. Inouye 18 MF.

6:28—B. Okumura 16 TB, R. Osumi 17 OC, M. Makishi 17 TB, G. Oura 17 MF, A. Abe 18 EP.

6:35—B. Otoshi 16 MF, F. Sera 17 EP, Y. Yoshida 16 OC, J. Niiro 16 OC, J. Shimabukuro 16 EP.

6:42—A. Okutsu 17 MF, K. Nagamoto 16 MF, D. Miyata 17 OC, G. Osumi 17 OC.

6:49—N. Kitaoka 16 MF, T. Kato 15 OC, C. Fujimoto 17 EP, D. Ogata 16 TB, J. Masamitsu 16 MF.

6:56—H. Hashimoto 15 TB, S. Hayashida 15 SC, D. Iwata 14 SC, B. Nakasone 16 MF, J. Makayama 16 TF.

7:03—M. Fujimoto 15 TF, R. Okuda 15 AFF, K. Maruki 16 MF, H. Kiriu 15 MF, R. Imagawa 19 OC.

7:10—K. Nakamura 15 MF, T. Oka 15 OC, F. Yoshioka 15 OC, J. Kuwata 14 MF.

7:17—D. Kawasaki 16 AF, E. Fujimoto 16 EP, M. Narahara 15 TF, H. Ishii 15 TF.

BEE FLIGHT

7:24—K. Sugimoto 14 AF, D. Fujimoto 12 EP, J. Hazama 14 AF, T. Fujimoto 14 TN, T. Matsuo 14 SC.

7:31—I. Kawakami 13 SC, F. Fukuhara 13 OC, T. Kishi 14 B, H. Nasu 13 OC, J. Kato 14 MF.

7:38—T. Saito 13 TN, T. Kitaoka 14 MF, T. Miura 14 SC, J. Shigeishi 14 MF, F. Uyematsu 14 SC.

7:45—H. Mayewaki 14 SC, K. Iko 13 AF, F. Endow 13 AF, S. Yamashita 13 MF, Y. Ishida 12 B.

7:52—T. Yamashita 14 SC, Y. Aochi 12 W, P. Hirata 14 W, F. Matsumoto 12 TF, S. Mizukami 13 AF.

7:59—M. Kato 13 EP, Y. Yoshida 13 OC, J. Araki 13 TB, E. Yusa 12 TF, M. Kawaguchi 13 TF.

8:06—F. Misaki 13 SC, T. Yanagi 12 AF, H. Hishiki 13 TF, T. Kaneko 13 TF, L. Morimoto 13 TB.

8:13—J. Okada 12 W, B. Takeshita 12 SC, K. Oba 12 Wal, H. Yamada 14 PF, K. Hazama 13 AF.

8:20—B. Nakamura 12 AF, H. Kim 13 TN, P. Kishida 12 W, S. Hirasawa 12 EP, H. Sano 12 W.

8:27—J. Kuroda 12 LB, N. Igauye 12 K, G. Ichien 12 OC, D. Arakaki 12 EP, T. Kimura 12 TB.

8:34—H. Higashi 12 TF, T. Onodo 13 PF, J. Kashiwabara 12 LB, P. Tsuda 12 LB, A. Keimi 12 EP.

8:41—J. Yamamoto 12 TF, H. Kumanoe 12 TB, Y. Tatsumi 12 LB, W. Nagata 14 TF, L. Uno 12 TF.

CHAMPIONSHIP FLIGHT

8:48—F. Ikeguchi 6 LB, T. Kurumada 5 SC, J. Ross 5 TN, T. Matsunaga 8 TN, N. Kitahara 9 MF.

8:55—L. Aihara 9 TF, C. Yuguchi 9 SC, G. Shimazu 9 TF, J. Takashima 9 SD.

9:02—B. Nomura 9 TF, F. Funakoshi 8 MF, J. Kishi 8 TN, M. Bessho 7 MF, E. Nagao 9 MF.

9:09—T. Bessho 8 MF, J. Uyematsu 9 TN, H. Yonemoto 9 MF, F. Onishi 9 TN, J. Naito 8 TN.

9:16—S. Nakano 9 AF, Y. Matsumoto 9 W, J. Uchimiya 9 OC, G. Noji 9 AF.

9:23—L. Nakayama 9 TF, K. Okabayashi 7 TN, F. Kishi 9 WLA, Y. Matsuda 9 MF, G. Aratani 8 TF.

9:30—C. Miyamoto 9 SC, M. Goya 9 AF, T. Tomotani 9 B, G. Egami 9 B, A. Shur 9 PF.

9:37—S. Suetani 8 TB, M. Sugimoto 8 LB, A. Niwa 8 W, R. Nimura 8 W, J. Kobayashi 8 OC.

9:44—R. Kigawa 9 PF, R. Nakagawa 9 SC, J. Fukuhara 9 OC, T. Ogawa 9 SC, S. Nitta 9 OC.

(Continued on Page 3)

(Continued from Page 1)

9:51—M. Matsumura 9 MF, D. Nakatsuka 9 SC, S. Iino 9 SC, C. Shimabukuro 8 AF.

9:58—F. Hatanaka 8 AF, M. Matsumura 8 WLA, S. Fukuma 7 B, D. Sato 9 MF, Y. Tatsumi 7 TF.

10:05—G. Ige 7 AF, T. Hayakawa 7 B, M. Yoshizaki 6 TN, D. Yamamoto 6 B, M. Kawamoto 6 AF.

10:12—K. Yoshioka 4 EP, W. Tamashiro 7 AF, A. Asato 7 AF, H. Yamagata 7 TF, H. Tamura 6 SC.

10:19—J. Endow 5 W, T. Komatsu 5 SC, A. Nakata 4 EP, D. Hiura 4 Wat, H. Hankawa 4 WLA.

AYE FLIGHT

10:26—T. Okuno 10 EP, H. Tamanaha 11 TB, T. Asahina 11 W, K. Shimizu 11 TF, J. Okazaki 10 SC.

10:33—T. Tajiri 11 W, J. Ryono 10 LB, J. Miyazaki 11 TF, G. Omatsu 11 SC, H. Uba 10 TN.

10:40—K. Maeshiro 10 TF, M. Tanibata 11 AF, K. Nakagawa 11 MF, C.. Saito 11 SC, M. Iriye 10 TB.

10:47—P. Tsukahara 10 TN, B. Uragami 11 TF, R. Suzukawa 10 TF, M. Saito 10 AF, F. Shiroma 11 TB.

10:54—K. Izumi 10 LB, G. Yamagata 10 TF, B. Fukuhara 11, K. T. Kawasaki 11 AF, W. Ige 11 TF.

11:01—T. Owan 11 OC, R. Nagao 11 MF, F. Harada 10 MF, K. Nakanishi 11 LB, J. Matsuda 10 OC.

11:08—G. Nakamura 11 OC, K. Wong 11 OC, T. Nakao 10 SC, L. Iriye 11 TB, H. Toyama 11 TN.

11:15—J. Fujinaka 10 K, K. Mikuriya 11 B, G. Inouye 10 AF, F. Ota 11 SC, Moriyama 11 TF.

11:22—M. Miyamoto 10 TF, V. Yamane 10, K, F. Aoyama 11 EP, Y. Mikuriya B, J. Horikawa 11 T N.

11:29—S. Takeshita 11 TF, A. Tengan 11 TF, H. Okino 10 W, K. Nakata 11 SC, C. Kubo 11 AF.

11:36—G. Ucihmiya 11 OC, G. Shimabukuro 11 AF, J. Isobe 10 TB, I. Sakurai 10 AF, B. Kato 11 TF.

Legend: TN—Top Notch, TP—Top Flite, MF—Max Flite, OC—Orange County, SC—So. Calif. Nisei Golf Assn., EP—El Paso, K—Kyodo, TB—Thunderbird, AF—, Flite, B—Brookside, W—Western, Wa— Watsonville, SD—San Diego, PF— Flite.

---

vived by parents Mr. and Mrs. Hideo Kono, brothers Susumu

Souvenir Booklet

This year an attractive Festival Souvenir Booklet has been printed early and is being distributed by the Maryknoll Young Adults.

In addition to a number of stores in all the communities of the Los Angeles area, booklets will be sold during the Festival week. Price of the book is $1.

SPELLMAN'S
Auto Parts & Service
in Wilmington since 1926
AUTO AIR CONDITIONING
SALES - REPAIR & SERVICE
Les Lindow, Prop.
132 East "I" St.
Wilmington
TE 4-4169

S. & K. HATANAKA
EGG RANCH
16330 S. Bloomfield Ave.
Dairy Valley, Calif.
UN 5-2623

Nisei Greetings
from
BOB SANDERS
Beach City Chevrolet
3001 E. Pacific Coast Hwy.
GE 3-7421

Shimatsu-Ogata-Kubota Mortuary
(Formerly Mission Nisei Mortuary)
911 Venice Blvd. Los Angeles 15 RIchmond 9-1449

FUKUI MORTUARY
"Since 1918"
707 Turner St. Los Angeles 12, California MA 6-5824

TOYO PRINTING CO.
LETTERPRESS - OFFSET - LINOTYPING
309 S. San Pedro St. MAdison 6-8153

EMPIRE PRINTING CO.
114 Weller St. MAdison 8-7060

Subscribe to Crossroads

Enclosed please find four dollars ($4.00) for one year's subscription to CROSSROADS, the Los Angeles Nisei Weekly, 210 South San Pedro Street, Los Angeles 12, California.

( ) New ( ) Renewal

NAME
ADDRESS
CITY ZONE

Please make checks or money orders payable to CROSSROADS

---

maki and parents Mr. and Mrs. Masakichi Itow.

* * *

HAMAMOTO, Nancy Hatsuko, 46, Brawley-born Nisei, died Aug. 9. Funeral service was held Wednesday at Fukui Mortuary. Deceased is survived by daughter Donna Joe, brother James, Hideo and Yoshio Watamura, sisters Mmes. Satsuko Nakagawa, Fuyumi Wada, Shizue Matsuno and Shizuko Gotori.

* * *

NAKAYAMA, Dick T., 32, Huntington Park-born Nisei, died Aug. 8. Funeral service was held Tuesday at Higashi Hongwanji Temple. Deceased is survived by mother Mrs. Iye Nakayama, brothers George and Jimmy, sisters Mmes. Sachiyo Budo, Miyuki Winn, Yayoi Wada, Sayuri Kajimoto, and Momoka Inouye.

* * *

MIYAKAWA, Mrs. Marion M., 47, Torrance-born Nisei, died Aug. 8. Funeral service was held Aug.

Festival Greetings to All Our Japanese American Friends
ASBURY
CONSTRUCTION CO.
2161 W. 144th St. Gardena
DA 9-3048

Nisei Festival Greetings
MACEO BRAXTON, M.D.

Festival Greetings
MARY H. McCOO, M.D.

Congratulations to all the Japanese People on Nisei Week
HENRY JENKINS, M.D.

Nisei Greetings
J. KENNEDY LIGHTFOOT, M.D.
Surgery

LOPER SHEET METAL
14410 Calvert, Van Nuys
TR 3-3182 ST 5-4128

Festival Greetings
EVAN'S SHELL SERVICE
5975 S. Main St. PL 8-9840

Shimatsu-Ogata-Kubota Mortuary
(Formerly Mission Nisei Mortuary)
911 Venice Blvd. Los Angeles 15 RIchmond 9-1449

FUKUI MORTUARY
"Since 1918"
707 Turner St. Los Angeles 12, California MA 6-5824

---

through those entering the tenth grade.

A typical day's program, beginning at 9 a.m. and ending at 12:15 p.m., includes: a Bible lesson, singing, a missionary story, a short worship service, games and refreshments, and handicrafts.

Friday night, Aug. 30, at 7:30 p.m., the church will honor the students, their friends, relatives, and parents at the Annual Open House and Closing Night Program. This program is for the purpose of demonstrating the pupils' work and commending them for their efforts and faithfulness. Each classroom will be open for the parents and friends to visit. Refreshments will be served.

A registration fee of 75c per pupil will be charged, and each student is required to register the first day of school, or as soon as possible.

This Sunday the Isseis and Niseis will meet together at 10 a.m. for combined worship services. The speaker will be Robert Waldron, minister for the Niseis and graduate of Pepperdine College's Department of Religion. His topic will be "God With Us." The goal of the Japanese Westside Church of Christ is to restore simple, New Testament Christianity to the Japanese communities around the world.

Following the services at Sixth Avenue and Jefferson, the congregation will proceed to the President's Lawn at Pepperdine College for their Annual Church Picnic. Yutaka Niisato and his planning committee, composed of Marilynn Ito and Connie Imai, have been working hard to insure the picnic's success.

Festival Greetings
GUARDIAN FRENCH CO.
1050 E. Spring St. Long Beach
GA 4-8653
Orange County - JA 7-3385

Professional Directory

Optometrists

Dr. John Y. Koyama
and Associates
OPTOMETRISTS—OPTICIANS
CONTACT LENSES
Los Angeles Office
3679 Crenshaw Blvd. - AX 2-6625
Gardena Office
15201 S. Western Ave. - DA 4-8205

Dr. Arthur T. Sugino
OPTOMETRIST
Contact Lenses
155 Weller St. MAdison 8-7419
2023 Westwood Blvd. 473-2007

Dr. Hideo Uba
Optometrist
Practice Includes
Contact Lenses
3860 Crenshaw Blvd., L. A. 8
AX 3-2311 NO 1-9972

SENIOR
Opportunity to work with large developer. Tract & apartments. Experience preferred. Benefits. Mr. Sarfaty.
ED 8-7361 CU 3-7656

MACHINIST
JIG BORE
OPERATOR
Must have recent job shop experience in proto type work. New modern facility. Overtime.
APPLY 1-5 P.M.
BMW MFG. CO.
1750 Abalone St. Torrance
An Equal Opportunity Employer

WAREHOUSEMAN
Position with national drug firm for man who wants to do top notch job. Excellent working conditions & benefits.
WARNER-LAMBERT
PHARMACEUTICAL CO.
2340 S. Eastern Ave., L.A. 22
(2nd blk. So. of Santa Ana Freeway)

Business Opportunity —

50 ROOM HOTEL—By owner. Opposite Bethlehem Steel Parking Lot. About 3½ times gross. $15,000 down. Terms to suit. Would trade.
LU 3-3736

FOR SALE
Small beauty salon. Low overhead. Excellent location for good hair stylist. 2 chairs.
769-2282

For Rent —

LADIES ONLY
$9.75 a week. Lovely, ideal location off Wilshire Blvd. Kitchen privileges, T.V. room, maid service.
623 So. Hobart — HO 2-9380

Unfurnished Apartments

BRAND NEW
Just completed 1, 2, 3 bedrooms, w/w carpets, drapes, extra lge. rooms, w/2 baths, built-ins, wardrobe closets, glass enclosed tubs, laundry room, free hot water, $94.50 & up.
1819 S. Van Ness Ave.
Y. Oka, Mgr.
RI 9-8494 CR 3-2131

JUST COMPLETED
$89.50 & up. Beautiful, spacious, 1, 2, 3 bedrooms, 2 baths, w/w carpet thru out, built-ins, glass enclosed tub, garbage disposal, extra large closets, laundry room, water paid. ½ block from Olympic bus.
1031 S. Kingsley Drive
Y. Oka, Mgr.
RI 9-8494 CR 3-2131

House for Rent (Unf.) —

MONTEBELLO - AUGUST 18

Yoshioka grabs sunbaked N.W. golf with 1-over par 73

Course obstacles, wet greens in the morning and a blazing sun in the afternoon provided the hazards for the 236 golfers who vied in four flights of competition in the Nisei Week golf tournament, sponsored on Sunday by the So. Calif. Golf Association at the Montebello Country Club.

But, Kats Yoshioka, four handicap golfer out of El Patio, found conditions to his liking and he won low gross honors with a one over par 73. The long ball hitter turned in a 36 on front nine that included bogeys on the fourth and and the seventh and an eagle 3 on par 5 eighth. He was one over on the back nine with bogeys on the 11th and the 16th and a birdie on the 18th.

Winner of low net honors in the Championship Flight was Sats Nitta of Orange County. He posted a net 67, one better than the net 68 posted by N. Nitahara of Max Flite.

Fast improving Chisato Kubo of Air Flite won Aye Flight competition with a net 70, one better than the net 71 carded by Fred Harada of Max Flite.

Bee Flight honors went to Harry Nasu of Orange County who posted a net 68. Tied for second with net 69s were Top Flite clubmates Fred Matsumoto and Tarzan Kaneko.

Hiro Kiriu of Max Flite registered a net 67 to win first place in Cee Flight competition. W. Kamei of Kyodo was second with 68.

CHAMPIONSHIP FLIGHT

LOW GROSS

Kats Yoshioka, EP	36 37—73
Tom Kurumada, SC	38 37—75

LOW NET

Sats Nitta, OC	37 39-9—67
N. Nitahara, MF	41 36-9—68
Yas Matsuda, MF	39 39-9—69

Art Shur P 79-9—70, D. Sato 79-9—70, J. Ross TN 78-5—73, Fred Ikeguchi LB 79-6—73, Tom Matsunaga TN 81-8—73, George Aratani TF 82-9—73, Hank Yamagata TF 80-7—73, Fred Funakoshi MF 79-6—73, George Shimazu TF 74, Ed Ntgao TF 74, Kay Obayashi TN 74, Mas Matsumura MF 74, D. Hiura Wat 74, George Egami B 74.

AYE FLIGHT

Chisato Kubo, AF	44 37-11—70
Fred Harada, MF	42 39-10—71
Reggie Suzukawa, TF	40 42-10—72
Mas Saito, AF	43 39-10—72
Louie Iriye, TB	41 42-11—72

Mas Tanibata AF 83-10—73, George Yamagata TF 83-10—73, Bob Uragami TF 84-11—73, Ted Nakao SC 83-10—73, Francis Aoyama 84-11—73, Jack Maeshiro TF 14, F. Shiroma LB 74, Bob Fukuhara K 14, Tom Owan OC 74, K. Wong OC 74, Jack Horikawa TN 74, Sus Takeshita TF 74.

BEE FLIGHT

Harry Nasu, OC	42 39-13—68
Fred Matsumoto, TF	41 40-12—69
Tarzan Kaneko, TF	42 40-13—69

K. Sugimoto AF 85-14—71, F. Fukuhara OC 85-13—72, P. Hirata W 86-14—72, B. Nakamura AF 84-12—72, H. Kim TN 851-3—72, F. Uyematsu SC 73, H. Mayewaki SC 73, I. Kawakami SC 74, K. Kitaoka MF 74, S. Yamashita MF 74, M. Kawaguchi 74, P. Kishida W 74, H. Higashi TF 74.

CEE FLIGHT

Hiro Kiriu, MF	40 42-15—67
W. Kamei, K	41 46-19—68
S. Shimizu, MF	47 45-21—71
K. Mine, SC	46 43-18—71

J. Masamitsu MF 88-16—72, Kow Maruki MF 88-16—72, J. Shimabukuro EP 88-16—72, M. Fujimoto TF 88-15—73, H. Sonoda TB 91-18—73, B. Okumura TB 89-16—73, Ken Hochi MF 74, K. Nakamura MF 74, F. Horiguchi MF 15, P. Fields OC 75, G. Oura MF 75, R. Imagawa OC 75.

Nisei Week Golf Tournament Captured By Kats Yoshioka

Kats Yoshioka of El Patio blasted his way to a one-over par 73 at Montebello yesterday and captured top honors in the Nisei Week Golf Tournament. Tom Kurumada was second with a 38-37-75.

The little 'giant killer' eagled the 465-yard dogleg 8th hole after bogeying the 4th and 7th holes to go out at even par 36. He bogeyed the 11th and 16th but birdied the 476-yard uphill 18th hole.

In the Championship Flight, Sat Nitta of Orange County bogeyed two of the last three holes but still managed to nose out Max Fliter Norm Kitahara by one stroke and Yas Matsuda another MFer, by two strokes for low net honors.

Aye Flight winner was Chisato Kubo of Air Flite, who nosed out Fred Harada on home course by a stroke. Kubo, a late finisher, scored a 44-37-81 gross, to card same score as Harada, best in the flight in the wind-swept afternoon play.

Harry Nasu won the Bee Flight crown nosing Top Fliters Fred Matsumoto and Tarzan Kaneko, who will play off for the trophy. The OC player netted a 68 for the win.

Hiro Kiriu, MaxFliter, found the home course to his liking in the Cee Flight and romped in with a 82-15-67, one stroke better than Willie Kamei of Kyodo at net 68.

Summary of results follows:

Low Gross Winners

1. Kats Yoshioka EP	36-37-73
2. Tom Kurumada SC	38-37-75

CHAMPIONSHIP FLIGHT

1. Sat Nitta OC	37-39-76-9-67
2. Norman Kitahara MF	41-36-77-9-68
4 Art Shur PF	39-40-79-9-70
Donald Sato MF	39-40-79-9-70

6. Jerry Ross TN, Fred Ikeguchi LB, Tom Matsunaga TN, Fred Funakoshi MF, George Aratani TF, Henry Yamagata TF —net 73

12. George Shimazu TF ,Eddie Nagao MF, Kay Obayashi TN, Mas Matsumura MF, D. Hiura WAT, G. Egami BR—net 74

AYE FLIGHT

1. Chisato Kubo AF	44-37-81-11-70
2, Fred Harada MF	42-39-81-10-71
3 Reggie Suzukawa TF	40-42-82-10-72
Mas Saito AF	43-39-82-10-72
Louis Iriye TB	41-42-83-11-72

6. Mas Tanibata AF, Bob Uragami TF, Geo Yamagata TF, Francis Aoyama EP, Ted Nakao SC—net 73

11. F. Shiroma TB, Jack Maeshiro TF, Bob Fukuhara KY, Tom Owan OC, Kay Wong OC, Jack Horikawa TN, Sus Takeshita TF—net 74

BEE FLIGHT

1. Harry Nasu OC	42-39-81-13-68
2. Fred Matsumoto TF	41-40-81-12-69
Tarzan Kaneko TF	42-40-82-13-69
4. Kiyoshi Sugimoto AF	85-14-71

5 Frank Fukuhara OC, Pete Hirata W, Bert Nakamura AF, Harry Kim TN—net 72

9. Fran Uyematsu SC, Hachiro Mayewaki SC—net 73

11. Iwao Kawakami TN, Tak Kitaoka MF, Sam Yamashita MF, Mas Kawaguchi TF, Pino Kishida W, Hi Higashi TF—net74

CEE FLIGHT

1. Hiro Kiriu MF	40-42-82-15-67
2. Willie Mamei KY	41-46-87-19-68
3. Sam Shimizu MF	47-45-92-21-71
Kats Mine SC	46-43-89-18-71

5. Joji Shimabukura EP, Jim Masamitsu MF, Kow Maruki MF—net 72

8 Howard Sonoda TH. Boogie Okumura TH, Mits Fujimoto TF—net 73

11. Ken Hochi MF, Katsu Nakamura MF —net 74

13. F. Horiguchi MF, P. Fields OC, G. Oura MF, R. Imagawa OC—net 75

Kats Yoshioka Wins Nisei Week Golf Tournament With One-Over Par 73

El Patio's Kats Yoshioka fashioned a one-over par 73 at Montebello Sunday and captured top honors in the Nisei Week Golf Tournament. Tom Kurumada was second with a 38-37-75.

Yoshioka eagled the 465-yard dogleg 8th hole after bogeying the 4th and 7th hole after bogeying the 4th and 7th holes to go out at even par 36. He bogeyed the 11th and 16th but birdied the 476-yard uphill 18th hole.

In the Championship Flight, Sat Nitta of Orange County bogeyed two of the last three holes but still managed to nose out Max Fliter Norm Kitahara by one stroke and Yas Matsuda of Max Flite by two strokes for low net honors.

Aye Flight winner was Chisato Kubo of Air Flite, who nosed out Fred Harada on home course by a stroke. Kubo, a late finisher, scored a 44-37-81 gross, to card same score as Harada, best in the flight in the wind-swept afternoon play.

Harry Nasu won the Bee Flight crown nosing Top Fliters Fred Matsumoto and Tarzan Kaneko, who will play off for the trophy. The OC player netted a 68 for the win.

Hiro Kiriu, Max Fliter, found the home course to his liking in the Cee Flight and romped in with a 82-15-67, one stroke better than Willie Kamei of Kyodo at net 68.

Summary of results follows:

Los Gross Winners

1. Kats Yoshioka EP	36-37-73
2. Tom Kurumada SC	38-37-75

CHAMPIONSHIP FLIGHT

1. Sat Nitta OC	37-39-76-67
2. Norman Kitahara MF	41-36-77-9-68
4. Art Shur PF	39-40-79-9-70
Donald Sato MF	39-40-79-9-70

6. Donald Sato TN, Fred Ikeguchi LB, Tom Matsunaga TN, Fred Funakoshi MF, George Aratani TF, Henry Yamagata TF—net 73.

12. George Shimazu TF, Eddie Nagao MF, Kay Obayashi TN, Mas Mats- [illegible] D. Hiuri WAT, G. Egami BR—net 74

AYE FLIGHT

1. Chisato Kubo AF	44-37-81-11-70
2. Fred Harada MF	42-39-81-10-71
3. R. Suzukawa TF	40-42-82-10-72
Mas Saito AF	43-39-82-10-72
Louis Iriye TB	41-42-83-11-72

6. Mas Tanibata AF, Bob Uragami TF, Geo Yamagata TF, Francis Aoyama EP, Ted Nakao SC—net 73

11. F. Shiroma TB, Jack Maeshiro TF, Bob Fukuhara KY, Tom Owan OC, Kay Wong CC, Jack Horikawa TN, Sus Takeshita TF—net 74

BEE FLIGHT

1. Harry Nasu OC	42-39-81-13-68
2. Fred Matsumoto TF	41-40-81-12-69
Tarzan Kaneko TF	42-40-82-13-69
4. Kiyoshi Sugimoto AF	85-14-71

5. Frank Fukuhara OC, Pete Hirata W, Bert Nakamura AF, Harry Kim TN—net 72

9. Fran Uyematsu SC, Hachiro Mayewaki SC—net 73

11. Iwao Kawakami TN, Tak Kitaoka MF, Sam Yamashita MF, Mas Kawaguchi TF, Pino Kishida W, Hi Higashi TF—net 74

CEE FLIGHT

1. Hiro Kiriu MF	40-42-82-15-67
2. Willie Mamei KY	41-46-87-19-68
3. Sam Shimizu MF	47-45-92-21-71
Kats Mine SC	46-43-89-18-71

5. Jijo Shimabukura EP, Jim Masamitsu MF, Kow Maruki MF—net 72

3. Howard Sonada TH, Boogie Okumura TH, Mits Fujimoto TF—net 73

11. Ken Hochi MF, Katsu Nakamura MF—net 74

13. F. Horiguchi MF, P. Fields OC, G. Oura MF, R. Imagawa OC—net 75

SCNGA To Retain Old Course Ratings

SCNGA members will again use the old course ratings in computing their handicaps beginning Sept. 1 announced John Ty Saito, handicap board chairman.

The regular course ratings established by the S.C. Public Links Golf Assn. and the S.C. Golf Assn. were restored by a 10 to 3 vote of attending board members.

Four members were tied for first place in the low net contest for July: Dr. Yukio Nakama, PF, 77-12-65; Steve Takeuchi, TN, 77-12-65; Joe Kishi, TN, 74-9-65; and Mitz Fujimoto, TF, 78-16-62.

In a five way tie for fifth were Shoji Fukuma, BR, 71-8-63; Katch Hayakawa, BR, 75-12-63; Ralph Yanagi, BR, 74-11-63; Dr. Tad Ochiai, TF, 76-13-63; and John Uchiyama, OC, 71-8-63.

Representatives from Top Notch, Air Flite, W.L.A., and Par Flite are asked to be present at next meeting on Sept. 9 or 10. Notice will be mailed notifying time and place.

SCNGA Rating System To Stay Unchanged

SCNGA members will again use the old course ratings in computing their handicaps beginning Sept. 1, 1963, announced John Ty Saito, handicap board chairman following meeting Monday night at the New Moon.

The regular course ratings established b ythe S.C. Public Links Golf Assn. and the S.C. Golf Assn. were restored by a 10 to 3 vote of attending boar members.

Four members were tied for first place in the low net contest for July: Dr. Yukio Nakama PF 77-12-65, Steve Takeuchi TN 77-12-65, Joe Kishi TN 74-9-65 and Mitz Fujimoto TF 78-16-62.

In a five way tie for fifth were Shoji Fukuma BR 71-8-63, Katch Hayakawa BR 75-12-63, Ralph Yanagi BR 74-11-63, Dr Tad Ochiai TF 76-13-63, and John Uchiyama OC 71-8-63.

Representatives from Top Notch, Air Flite, W.L.A., and Par Flite are asked to be present at next meeting on Sept. 9 or 10. Notice will be mailed notifying time and place

---

SPORTS

Kats Yoshioka, Sats Nitta Win Major Nisei Week Golf Tournament Titles

Kats Yoshioka and Sats Nitta, a pair of relatively "unknown" golfers on the SCNGA tournament trail, upset the sharply-honed aspirations of the "well knowns" by taking down the major titles of the 23rd Annual Nisei Week golf tournament at Montebello.

Yoshioka, a consistently fine 4 handicapper representing El Patio, was a near-gem of consistently as he fired a 36-37-73 for the low gross championship. Nitta, a 9 handicapper from Orange County who barely made the cut into the Championship Flight, posted a 76 gross for a 67 and the coveted low net trophy.

First Win

Chisato Kubo, who turned in his basketball jock straps years ago for the less strenuous exercise of the golf course, chalked up his initial SCNGA tourney win by taking the Aye Flite by a slim stroke with a net 70.

Harry Nasu, who often sharpens his game in such nocturnal surroundings as Kyoto Sukiyaki, had no cob-webs Sunday as he won the Bee Flight with 68 net. The trend of relative unknowns taking the major prizes continued into the Cee Flight where Hiro Kiriu of Max Flite, coming in near the end of the division, posted a gross 82 for a 67 net and the top prize.

PAR OUT	**445 443 453**
Yoshioka	**445 543 533**
Kurumada	**555 443 453**
PAR IN	**444 434 355**
Yoshioka	**454 434 454**
Kurumada	**444 444 364**

In the low gross battle, Tom Kurumada made a brief run for the top spot but three consecutive bogeys on 12-13 and 14 killed whatever chances he had of catching the flying winner. Kurumada ended up with a 75 for second.

Eagle 3

Yoshioka was two over after 7 holes as a result of bogeys on the distant 446-yard 4th and comparatively easy 375-yard 7th. But a scintillating eagle 3 on the 465-yd. par 5 th hole was the tourney-winning hole for Yoshioka.

Making the turn even par at 36, Yoshioka had bogey slips on 11 and 16 but finished with a flourish where he got his only birdie of on 18 where he got his only birdie of the day for a 37 "in" and 73 gross.

Low net winner Nitta had a fine shot at both the gross and net titles.

One bird partially offset two bogeys on the front nine as Nitta made the halfway point in 37. He picked up a stroke on the 12th with his second birdie and approached the 14th even par and in the lead. But the 196-yard par 3 hole became a veritable nightmare as Sats eventually canned his fifth stroke for a double bogey.

He managed a par on 15 but gave one stroke to par on 16 and added another bogey with a fluffed pitch shot at 18 for a final nine of 39.

Norm Kitahara, a 9 from Max Flite, came on like Citation in the final six holes to grab the runner-up spot with a 68 net. His roller-coaster card showed two double bogeys (2 and 11) in addition to bogeys on 1, 4, 5, and 9. But birdies on 13 and 16 gave him an even par 36 "in" for a 77.

Final Tournament

The final SCNGA tournament of the year, the 36-hole SCNGA Championships, has been scheduled for September 21 - 22 at Cottonwood Country Club. Final details have not been released but Sept. 9 is expected to be the entry deadline. A 10 a.m. starting time has been reserved for Saturday play with the final 18 holes to be launched at 9:30 Sunday. Travelers are prompted to make note of the tourney dates and switch in playing site. Remember, no Pebble Beach this year.

Kubo, the Aye Flight winner, was much the same case, as poor scores "featured" this division.

Giveaway

After 3 pars and a bogey on the first four holes, Kubo commenced to give away seven strokes to par on the next five holes. Out in 44, he then bogeys three of the next seven holes only to turn around and grab birdies on the final two holes, both par 5 efforts. His 81-11 was good for a single stroke victory over Fred Harada's 42-39 (10)—71.

Nasu, a 13, put together nines of 42-39 for his winning 68 in the Bee Flight as Fred Matsumoto and T. Kaneko deadlocked for second at 69. Matsumoto, the advocate of youthful retirement, had a 41-40 (12) while Kaneko was 42-40 (13).

Kiriu, in the opening Cee Flight bracket, made his 40-42 the top figure together with his 15 handicap as SCNGA member W. Kamei had posted an early 68 which seemed good enough to hold up.

CHAMPIONSHIU FLIGHT

Kats Yoshioka, EP	36-37—73
Tom Kurumada, SC	38 37—75

LOW NET

Sats Nitta, OC	37 39-9—67
N. Nitahara, MF	41 36-9—68
Yas Matsuda, MF	39 39-9—69

Art Shur P 79-9—70, D. Sato 79-9—70, J. Ross TN 78-5—73, Fred Ikeguchi LB 79-6—73, Tom Matsunaga TN 81-8—73, George Aratani TF 82-9—73, Hank Yamagata TF 80-7—73, Fred Funakoshi MF 79-6—73, George Shimazu TF 74, Ed Nagao TF 74, Kay Obayashi TN 74, Mas Matsumura MF 74, D. Hiura Wat 74, George Egami B 74.

AYE FLIGHT

Chisato Kubo, AF	44?37-11—70
Fred Harada, MF	42 39-10—71
Reggie Suzukawa, TF	40 42-10—72
Mas Saito, AF	43 49-10—72
Louie Iriye, TB	41 42-11—72

Mas Tanibata AF 83-10—73, George Yamagata TF 83-10—73, Bob Uragami TF 84-11—73, Ted Nakao SC 83-10—73, Francis Aoyama 84-11—73, Jack Maeshiro TF 14, F. Shiroma LB 74, Bob Fukuhara K 14, Tom Owan OC 74, K. Wong OC 74, Jack Horikawa TN 74, Sus Takeshita TF 74.

BEE FLIGHT

Harry Nasu, OC	42 39-13—68
Fred Matsumoto, TF	41 40-12—69
Tarzan Kaneko, TF	42 40-13—69

K. Sugimoto AF 85-14—71, F. Fukuhara OC 85-13—72, P. Hirata W 86-14—72, B. Nakamura AF 84-12—72, H. Kim TN 85-3—72, F. Uyematsu SC 73, H. Mayewaki SC 73, I. Kawakami SC 74, K. Kitaoka MF 74, S. Yamashita MF 74, M. Kawaguchi 74, P. Kishida W 74, H. Higashi TF 74.

CEE FLIGHT

Hiro Kiriu, MF	40 42-15—6
W. Kamei, K	41 46-19—6
S. Shimizu, MF	47 45-21—71
K. Mine, SC	46 43-18—71

J. Masamitsu MF 88-16—72, Kow Maruki MF 88-16—72, J. Shimabukuro EP 88-16—72, M. Fujimoto TF 88-15—73, H. Sonoda TB 91-18—73, B. Okumura TB 89-16—73, Ken Hochi MF 74, K. Nakamura MF 74, F. Horiguchi MF 15, P. Fields OC 75, G. Oura MF 75, R. Imagawa OC 75.

Record Field of 56 Enter Third Senior Tourney

A record-breaking field of fifty-six senior golfers have entered the Third Annual SCNGA Seniors Championship which will be held this Sunday, Aug. 25, at Rio Hondo golf course.

In a last-minute switch, it was announced that the entire field will be eligible for the top prizes inasmuch as the guest flight has been eliminated completely.

The decision was made at a special meeting of the Senior Committee. It was felt that due to the lateness of the announcement that all players eligible for major prizes must be SCNGA members, the ruling was withdrawn.

Report at 11

All tournament entrants are requested to report to Rio Hondo by 11 a.m. to check on any changes in starting times and/or foursomes. The latest revised schedule is:

11:30 — *Mas Narahara, TF, 15; *Harry Kinoshita, TF, 14; *K. Nagano, JF, 20; *Ed Fujimoto, EP, 16; Johnny Kodama, K, 17.

11:37 — Jack Yamada, JF, 17; Jack Wada Sr., Sr, 23; Jack Ota, TN, 21; Frank Yoshioka, OC, 15.

11:44 — *A. Yasuda, JF, 19; *Harry Nishino, LB, 21; *Jiro Nakayama, Sr, 17; *Mike Ogawa, K, 17; Fred Kubota, JF, 19.

11:51 — *Jim Nakayama, TF, 16; *Walter Tanaka, K, 15; *Bob Uragami Sr, JF, 15; *Tom Tomiyama, K, 15; Jim Shigeishi, MF, 14.

11:58 — *Ray Nishioka, Un, 15; *George Nakatsuka, TF, 15; *Jiro Omata, Un, 14; *Frank Tsuchiya, TF, 14; Shingo Shima, K, 14.

12:05 — *George Sakamoto, Br, 14; *Bita Wakiji, Br, 13; *T. Tamizato, JF, 13; *Ty Saito, TN, 13; Mas Hirata, Sr, 13.

12:12 — T. Yamaguma, Sr, 13; E. Matsuda, Sr, 10; Ben Watanabe, Sr, 10; Bob Nishimoto, Un, 10.

Lower Handicaps

12:19 — *Fred Korin, JF, 13; *Hi Higashi, 12; *Dr. Earl Yusa, TF, 12; *George Yamagata, TF, 10; Lefty Uno, TF, 12.

12:26 — *Butch Tamura, Br, 11; *Joe Ito, TN, 11; *Dick Takeshita, TF, 11; *Mark Miyamoto, TF, 11.

12:32 — *Mark Iriye, T, 10; *Ted Nakao, SC, 10; *Joe Fujinaka, K, 10; *Kiyo Yamato, TF, 10; Reggie Suzukawa, TF, 10.

12:39 — *Erie Kawai, LB, 8; *Sho Tarumoto, TN, 8; *Jack Tanabe, SC, 7.

12:46 — George Mikawa, Un, 9; *Ed Kato, MF, 9; *Frank Onishi, TN, 9; *Dick Izuno, TF, 8; *George Shimazu, TF, 9.

Legend — * denotes cart reservations.

Senior Committee consists of Bob Uragami, Senior, and Tom Hama, Jet Flite; George Nakatsuka, Frank Tsuchiya, George Shimazu, Mas Narahara, Harry Kinoshita, Top Flite, Eddie Matsuda, Seniors, and Johny Ty Saito, Top Notch, chairman.

It was also revealed that August handicaps will prevail in the final reckoning. If there are any questions regarding any phase of the tournament, please call any of the above committee members.

★

More Plans

Of interest to senior golfers is tentative plan being formulated to sponsor an Annual Spri Tournament starting next Yet another tourney, in addi to the Nisei Week go, is also in the discussion stage. Further talk also involves a "senior-senior" division for those in the 55 or 60 class inasmuch as the competition is sure to get rough in the next year or two when many of the fine SCNGA swingers will pass the half century mark.

COTTONWOOD - 36 HOLES

8 — Friday, September 6, 1963 *CROSSROADS
210 S. San Pedro Street Los Angeles, California

SPORTS

36-Hole SCNGA Championship Is Final Tourney of Year; Site Looms Challenge

The final Southern California Nisei Golf Association tournament pops up in September this year what with the definite elimination of the "Class" tourney—the State Championship held annually at Pebble Beach.

But it becomes apparent that your SCNGA moguls are doing their best to alleviate the impact of the "disaster" by penning in Cottonwood as the site for the annual 36-hole SCNGA Championships.

Replacing Coronado, to the accompanying amens of many, Cottonwood in El Cajon promises to be a test comparable to any on the tournament trail.

Monday, Sept. 9, is the absolute deadline for the Sept. 21-22 event. Entry fee is $18, the loot covering the usual features.

The Stardust Motel has been designated tournament headquarters. (Which means Li'l Las Vegas will be there). As for reservations, rooms are available at winter rates for all travelers.

As for the course itself, no doubt foreign to many swingers, they call it the Ivanhoe Course. And after perusing the layout, it's an apt name if any of you can remember your days battling English Literature.

★

Using championship tees, the course measures 7191 yards, 3559 going out and a distant 3632 coming in. Par is 37-36—73.

U.S.G.A. rules govern all play eexcept for the seven local rules:

1. Ball on wrong green must be lifted and dropped in fairway no nearer hole. No penalty.
2. Drop ball 2 club lengths no near hole from course equipment. No penalty.
3. Course boundaries and white stakes out of bounds. Stroke and distance.
4. Orange stakes water hazards.
5. Ball striking utility company equipment must be replayed. No penalty.
6. Drop ball 2 club lengths from staked trees. No penalty.
7. Drop ball 2 club lengths no nearer hole off road on 10 and 17 fairways only.

As you can see from the above, there are hazards and there are hazards.

There are a total of five par 5 holes, three on the front side, with the longest measuring 565 (6th) and 570 (17th). The four par 3 holes are 3, 9, 13, and 18. A couple of the rougher par 4 greens measure a distant 443 yards from the 7th tee and 425 from the 12th.

According to our information, there aren't but two major water hazards, located on 8 and 18. At the former 495-yd par 5 effort, water lies between the 8th and 7th fairways with the green situated after a sharp dogleg to the left. OB stakes also loom ominously on the left (or south).

At the short (237 yard) 18th, too much muscle will result in the pellet plopping directly into the water lapping up to the fringe of the green.

And there are trees and more trees no matter which way you turn.

The Ivanhoe Course of Cottonwood is located at 3121 Willow Glen Road in El Cajon. (If you get lost, call 442-9891). Good luck, boys.

★

Air Flite

The finals of Air Flite's drawn out match play tournament will come to a head this Sunday with Lee Nakamura crossing stciks with Mas Saito.

Nakamura ousted favored Warren Tamashiro last week while Saito was taking the measure of Ted Naritoku (no scores available).

All AFers are also reminded that **no guests** will be allowed to play with members from here on out. It's not a matter of "de factor" segregation or anything of the sort, according to a club spokesman.

It's simply a case of the club has to tee off before 6 a.m. and its tough enough as it is now (awfully dark) to get the membership off the first tee . . . without having to worry about accommodating guests.

★

El Patio

A bit belated, but catching up with the Whittier Narrow boys, we find . . .

Front-runners Sam Hirasawa (12) and partner "Pop" Karasawa (28) struggled through the final 18 holes of El Patio's annual 36-hole best ball tournament to wind up with a 128 total, bringing in a 68 to go with the previous week's scintillating 60 net effort.

As it was a 5-foot putt missed by Sam on the final hole cost his team sole possession of the top prize as Kats Yoshioka (6) and Ed Fujimoto (16) came from seven strokes back to gain a last-minute

(Continued on Page 6)

SCNGA

36 Hole Championship

Cottonwood Ivanhoe Course

September 21 & 22

Entry Fee: $18 -:- **Deadline: Sept. 9**

NAME ....
Address..
Club.................... **Sept. Handicap**..........
Request Motel Reservations..........

Mail application and entry fee to:
SCNGA, 114 S. San Pedro St. • Los Angeles 12

dowaki and Tom Matsunaga.

Sponsored by the Men of St. Mary's, the event is open to all men of the parish and church friends. Reservations may be made by calling Kadowaki, FA 1-1131;

---

8 — Friday, September 13, 1963 *CROSSROADS
210 S. San Pedro Street Los Angeles, California

SPORTS

Star Dust Hotel.

★

Al Nakata, El Patio's pride and joy, holds the distinction of being the low man on the handicap totem pole, carrying a fine 4. Western's John Endow belies the "crazy lefthander" adage with a consistent 5. Joining the opening 10:54 foursome are a pair of strong 6 handicappers, Min Yoshizaki and Dave Yamamoto—they representing the young and the old aspects of the SCNGA—Yoshizaki passing the half century marker while Dave has yet to reach the quarter century milestone in years.

Joining Min as a strong contender from Top Notch is Jerry Ross, a 5, as is associated member Tom Kurumada. Fred Ikeguchi, the Long Beach golfer with a part-time insurance sideline, is another to be reckoned with as he carries only a half dozen handicap strokes.

Perusing the listing, we find that Air Flite Club is making the southern sojourn in large numbers. A total of fifteen, eleven in the Ayes, are making the trek. As it stands, without the strong AF turnout, the second flight would have been a near disaster.

Two of the largest Association clubs, Top Flite and Top Notch, are second and third in member turnout with 13 and 11 respectively. As always, Orange County boasts of a goodly crowd for the 36-holers, coming up with 9 entries. The rest of the clubs are ap-

But such are the Perils of Pauline . . . you can't win 'em all, fellows.

★

-:- Saturday Pairings -:-

Championship Flite

10:45—Al Nakata EP 4, *J. Endow W 5, M. Yoshizaki TN 6, *D. Yamamoto BR 6.
11:01—*K. Obayashi TN 7, *H. Aihara OC 7, *J. Tanabe SD 7, *G. Ige SC 7.
11:08—* H. Yamagata TF 8, *G. Wada TN 8, *J. Kobayashi OC 8, W. Tamashiro AF 8.
11:15—R. Asato AF 7, *Y. Tatsumi TF 8, M. Sugimoto LB, 8, *D. Izuno TF 8.
11:22—*T. Matsunaga TN 8, *J. Ross TN 5, *F. Ikeguchi LB 6, *T. Kurumada SC 5.
11:25—*Joe Kishi TN 8, *F. Funakoshi MF 9, *E. Nagao MF 9, *B. Nomura TF 9.
11:36—T. Uchimiya OC 8, *F. Onishi TN 9, T. Ogawa SC 9, *Y. Matsumoto W 9.
11:43—*G. Azuma SD 9, *J. Takashima SC 9, *L. Aihara TR 9, *Cy Yuguchi SC 10.
11:50—*M. Saito AF 9, *R. Suzukawa TF 9, *Y. Matsuda MF 9, *S. Nitta OC 9.
11:57—*T. Asato TN 10, D. Nakatsuka SC 10, *T. Uchizono TN 10, *N. Kitahara MF 9.
12:05—*H Okino W 10,*G. Yamagata TF 10, J. Okazaki SC 10 K. Shimabukuro AF 9.
12:11—J. Isobe TB 10, T. Tomatani BR 10, R. Obazawa BR 10 G. Seki SD 8, M. Tanaka SC 10.

"A" Flite

9:30—Sy Saito SCNGA 11, Y. Nakama PF 11, *I. Sakurai AF 11 *M. Miyamoto TF 11.
9:37—*G. Inouye AF 11, *W. Sasaki PF 12, H. Higashi TF 12, D. Arakaki EP 11.
9:44—G. Kaneko TF 12, *S. Takeshita TF 12, *R. Takashima SD 12, *G. Shimabukuro AF 11.
9:51—*R. Nagao MF 11, F. Endow AF 12, *F. Matsumoto TF 12, F. Aoyama EP 11.
9:58—*K. Nakagawa MF 13, K. Hyosaka AF 12, F. Misaki SC 13, *H. Kim TN 12.
10:05*—T. Onoda PF 13, F. Fu-

(Continued on Page 6)

Who Are Bed Partners?

Reservations, generally (or (lieutenantly) speaking have been made for tournament players. But you must call Yamato Travel Service, MAdison 4-6021, to confirm your Star Dust Hotel and Country Club stay. Room reservations have been made, according to Yas Tatsumi, but players must contact Yamato giving name and companion you will room with. (Not trying to be funny, that's the way Tatsumi put it). Please make calls promptly for your own convenience.

benefits.

TION

, 1963

ORNIA

onwood Golf
tournament
hampionship
e, a par 73
roomed tree-
utiful course.
Entry blank

Entry Fee: $18.00

Event: 36-Hole Medal Play.

Place: Cottonwood Golf Course, 3121 Willow Glen Road,
El Cajon, California

Date: September 21 and 22, 1963

Tee off Time: Saturday, 10:00 a.m., September 21
Sunday, 9:00 a.m., September 22

Light lunch served after 9th hole both days

Prizes

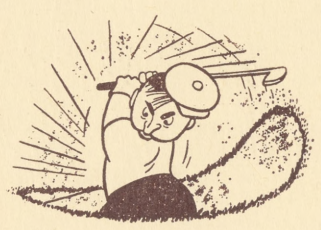

---

8 — Friday, September 20, 1963 *CROSSROADS
210 S. San Pedro Street Los Angeles, California

SPORTS

urney nwood

and nothing short of a nuclear blast will keep them away from the golf course. Rain? Shucks, that's the least of their worries. As long as the little white ball is visible (even tho it might be 6 inches below sea level), and the general direction of the green is known, they'll play.

"It's like a shaggy dog story related to me once by a San Diegan:

He encountered a J. J. (japonese tightwad) just back from a local golf course struggling up Main street dragging an alligator.

"What are you doing with the alligator?" he asked.

"The bum has my ball," replied the J. J. (Insert the name of any golfer of your acquaintance that fits the description).

★

Anyway, all we're trying to say is the guys will play come H or High Water . . . and don't bet that both won't be encountered.

★

More important information received during the week comes from John Ty Saito.

He notifies that all prize winners upcoming in the Cottonwood Tournament will be unofficial until their handicaps have been checked and verified.

The 36-holer will be played under September handicaps. In case of dispute, individual club handicap chairmen will bear the brunt of responsibility, according to Saito. Therefore all final scores will be subject to review.

Last week we promised to repeat directions to El Cajon. Although many participants have already departed, most of the working stiffs aren't leaving until this evening, so for their benefit, we'll turn on the headlights.

The Other

Cottonwood is located in El Cajon and you'll be safe in allowing something like regular driving time from your point of departure (Be it L.A., Gardena, Long Beach, West LA or Pasadena) to San Diego. That takes care of the time factor, now the directions:

For inland residents, the San Bernardino Freeway to Riverside would be the swiftest route. From Riverside, take Highway 395 due South to the Highway 80 juncture

ere you turn left (east). Upon ching the town of La Mesa, can stay on 80 to the Main eet cutoff in El Cajon or take ghway 94 through Spring Valley to Willow Glen Road where tonwood is located. Coast people merely shoot down 101, turning on 80 and continuing the same te east.

has come to our attention that e of the travelers will be heading straight to Tournament headquarters at the Star Dust Hotel. the uninformed, the hotel is t off the 101-80 interchange. ding east on 80, take the North l Circle cutoff and make a plete circuit to 950 Hotel Cir- The number is CYpress 8-0511. e's a Lois Moe in charge of SCNGA group in case of any ions.

d there ain't no Moe for this either, thank goodness.

★

Monthly Prize

"Pop" Karasawa, a member of the El Patio Golf Club and the oldest (over 70) active member of the Southern California Nisei Golf Association, won the August low net prize of a dozen balls by virtue of his 91-28—63 fired during the month at Whittier Narrows, home course of the El Patio club.

Deadlocked in the runner-up spot were a trio of golfers. B. Chambers of Long Beach had a 75-12—63 while fellow El Patioite Sam Hirasawa came up with a 78-12—66 net. Joining this group with a net 67 was Min Yoshizaki of Top Notch. His 73-6—67 was equal to the above because of course variance.

A seven-way tie for 5th also existed. They were Shoji Fukuma, Br, 71-7—64; Paul Sakaguchi, OC, 78-14—64; Babe Nomura, TF, 74-9—65; Frank Tsuchiya, TF, 79-14—65; Yas Aochi, W, 77-12—65; Robert Asato, AF, 73-7—66; Ray Nimura, W, 74-8—66.

Not Eligible

Close to the top but ineligible for the monthly low net award were Joe Fujinaka, K, 75-12—63 at Baldwin and Kiyo Yamato, TF, 73-10—63 net at Rio Hondo during the Seniors Tournament. (All scores, to be eligible for prizes, must be played at the club's home course with the rest of the club members at the regular playing time).

There were a total of six penalties during the month of August, according to "Sheriff" John Ty Saito, chairman of the SCNGA handicap board. There were two from Par Flite (Wednesday's children) and six from Top Notch totaling 8. (Someone has come up with a misprint somewhere).

The next handicap meeting will be held at Rudi's with chairmen from Top Notch, Par Flite, West Los Angeles, and Air Flite expected to be in attendance. The date will be Thursday, Oct. 10, 6:30 p.m.

(Continued on Page 6)

Saturday Times

Championship Flite

10:45—Al Nakata EP 4, *J. Endow W 5, M. Yoshizaki TN 6, *D. Yamamoto BR 6.
11:01—*K. Obayashi TN 7, *H. Aihara OC 7, *J. Tanabe SD 7, *G. Ige SC 7.
11:08—* H. Yamagata TF 8, *G. Wada TN 8, *J. Kobayashi OC 8, W. Tamashiro AF 8.
11:15—R. Asato AF 7, *Y. Tatsumi TF 8, M. Sugimoto LB, 8, *D. Izuno TF 8.
11:22—*T. Matsunaga TN 8, *J. Ross TN 5, *F. Ikeguchi LB 6, *T. Kurumada SC 5.
11:25—*Joe Kishi TN 8, *F. Funakoshi MF 9, *E. Nagao MF 9, *B. Nomura TF 9.
11:36—T. Uchimiya OC 8, *F. Onishi TN 9, T. Ogawa SC 9, *Y. Matsumoto W 9.
11:43—*G. Azuma SD 9, *J. Takashima SC 9, *L. Aihara TR 9, *Cy Yuguchi SC 10.
11:50—*M. Saito AF 9, *R. Suzukawa TF 9, *Y. Matsuda MF 9, *S. Nitta OC 9.
11:57—*T. Asato TN 10, D. Nakatsuka SC 10, *T. Uchizono TN 10, *N. Kitahara MF 9.
12:05—*H Okino W 10,*G. Yamagata TF 10, J. Okazaki SC 10, K. Shimabukuro AF 9.
12:11—J. Isobe TB 10, T. Tomatani BR 10, R. Obazawa BR 10, G. Seki SD 8, M. Tanaka SC 10.

"A" Flite

9:30—Sy Saito SCNGA 11, Y. Nakama PF 11, *I. Sakurai AF 11, *M. Miyamoto TF 11.
9:37—*G. Inouye AF 11, *W. Sasaki PF 12, H. Higashi TF 12, D. Arakaki EP 11.
9:44—G. Kaneko TF 12, *S. Takeshita TF 12, *R. Takashima SD 12, *G. Shimabukuro AF 11.
9:51—*R. Nagao MF 11, F. Endow AF 12, *F. Matsumoto TF 12, F. Aoyama EP 11.
9:58—*K. Nakagawa MF 13, K. Hyosaka AF 12, F. Misaki SC 13, *H. Kim TN 12.
10:05*—T. Onoda PF 13, F. Fukuhara OC 13, G. Muto SD 13, *T. Yanagi AF 13.
10:12—C. Kono AF 11, J. Araki TB 13, G. Ajioka AF 12.
10:19—*K. Sugimoto AF 13, *H. Kirui MF 14, *M. Fujimoto TF 14, *F. Uyematsu SC 14.
10:26—*H. Muraoka MF 15, D. Iwata SC 14, *H. Mayewaki SC 14, *H. Yamada PF 14.
10:33—*T. Kitaoka MF 15, *S. Hayashida SC 15, S. Hirashima TN 15, J. Shimabukuro EP 15.
10:40—N. Kitaoka MF 16, B. Otoshi MF 16, *T. Kato OC 16, *T. Oka OC 15.
10:47—*S. Kawanishi OC 18, T. Inouye MF 18, K. Mine SC 18, *F. Fields OC 18.

SEPT 21-22, 1963

8 — Friday, September 27, 1963
210 S. San Pedro Street

*CROSSROADS
Los Angeles, California

Big Head Eddie Wins 36-Holer

Eddie "The Big Head" Nagao made good use of his 7½ cranium to take down the grueling 36-hole SCNGA Championship held at Cottonwood Country Club in El Cajon last weekend.

Posting a tremendous 4-birdie 76 (38-38) over the 73 par layout on Saturday, Nagao carried a slim one stroke edge into Sunday's concluding round.

Despite carding a trouble-pocked 82 on the Sabbath, a pressure putt covering eight feet of greensward on the 36th hole brought him the winner's diadem.

Sudden Death

The tight finale found Fred Ikeguchi, Jerry Ross, Tom Kurumada and Hank Aihara all deadlocked with gross 159s with Ikeguchi taking the runner-up spot in a sudden-death playoff between the quartet.

Nagao came to the 3-par 18th knowing the others were in with posted 159s.

When informed on the green that he "needed" the 8-footer to win, Nagao calmly tapped the pellet cupward and it plopped in.

In the low net battle, Reggie Suzukawa of Top Flite was a tight winner via a battle-scarred 143, a single putt ahead of George Wada's 144.

A long time between tournament wins, Suzukawa was emotionally overcome (I reckon they say) when the verdict was official. He did it the hard way, coming from way off the pace with a final round 69.

Reggie Wins

A 9-handicapper, Reggie picked up strokes on at least 14 opponents during his last 18 holes, leapfrogging the field with his gross 78.

In the action-packed Aye Flight, B. Otoshi made it a near Max Flite sweep as the 16-handicapper put two of his best rounds together for a 144 net total, two better than Tets Asato, Fred Misaki and Dave Arakaki.

Nagao's Saturday round was near-spectacular, considering the length (7191) and complete unfamiliarity with the Ivanhoe layout. His opening round read:

PAR OUT	5	4	3	4	4	5	4	5	3—37
Nagao	4	5	4	3	5	4	4	6	3—38
PAR IN	4	5	4	3	4	4	4	5	3—36
	5	5	5	3	4	3	5	5	3—38

Playing in a foursome which included Joe Kishi, Fred Funakoshi and Babe Nomura, Nagao completely unnerved his playing partners with birds on 1, 4 and 6 on the front side and cooled off to but one sub-par effort heading home, the 15th.

Kishi and Nomura skied to 86s while Funakoshi had a miserable day compiling identical 46s for a horrendous 92 (12 bogeys, 2 double bogeys and 1 triple disaster).

Even at that Funakoshi gladly passed along the dubious plaudits to Luis Aihara and Roy Obazawa.

These two 10-handicappers experienced nuclear nightmares with 99s. Obazawa taking 10 strokes on the par 4 12th and 8 on the 17th. Aihara was more "consistent," having a grand total of 3 pars, 7 bogeys and the 8 leftover holes somewhat worse.

Sunday, once away from the Nagao nemisis, Joe Kishi settled down to a 77 and a net 69 for the consolation second day low net award.

Highlight of the 48-hour sojourn was a hole-in-one knocked in by Frank Endow. The 13-handicapper from Air Flite aced the 237-yard 18th but fell far short of the money, his Saturday 74 net going to pot when he followed with a 95 on Sunday.

Tom Kurumada and Min Yoshizaki had 77s on Saturday while Jerry Ross and Kishi matched that Sunday despite the fact the course played a stroke or two tougher during the second round.

PAR OUT	5	4	3	4	4	5	4	5	3—37
Kurumada	5	4	3	4	4	5	4	5	3—37
Yoshizaki	5	4	4	4	5	5	5	6	3—41
Ross	5	5	4	3	4	5	4	4	4—38
Kishi	5	5	3	4	3	5	6	4	3—38
PAR IN	4	5	4	3	4	4	4	5	3—36
Kurumada	4	6	4	3	5	4	4	6	4—39
Yoshizaki	3	5	5	4	4	4	4	4	3—36
Ross	4	5	4	4	4	4	4	5	5—39
Kishi	4	5	4	4	4	4	4	5	5—39

As you can see, Kurumada's bogeys on 17 and 18 blew him out of a potential 75 while Yoshizaki literally burned up the joint on his back nine Saturday, two bogeys offsetting two birdies for an even par.

Ross and Kishi were fit to be tied after the 18th Sunday, especially Ross. The comparatively easy par 3 windup stood between Ross and the championship—but he double bogeyed the production. Kishi experienced the same fate.

The official finish:

Championship Flight
Low Gross

1. Eddie Nagao, MF 76-82—158
2. Fred Ikeguchi, LF 80-79—159

(Ikeguchi won playoff with Jerry Ross, TN; Tom Kurumada, SC; and Henry Aihara, OC, all with 159s).

Low Net

1. R. Suzkawa, TF 83-78)18)—143
2. G. Wada TN 82-78(16)—144
3. H. Aihara, OC 80-79(14)—145
Sat Nitta, OC 79-84(18)—145
5. Shimabu'ro, AF 83-8-(18)—146
M. Saito, AF 82-82(18)—146
H. Okino, W 80-86(20)—146
8. Geo. Ige, SC 78-84(14)—148
9. R. Asato, AF 85-78(14)—149
G. Yamagata,TF 84-85(20)—149
T.Kurumada,SC 77-82(10)—149
J. Ross, TN 82-77(10)—149

Aye Flight

1. B. Otoshi, MF 87-89(32)—144
2. Tets Asato, TN 86-82(22)—146
3. F. Misaki, SC 86-88(28)—146
4. D. Arakaki, EP 85-83(22)—146

(Asato won sudden-death playoff)

5. T. Kitaoka, MF 85-93(30)—147
6. F. Aoyama, EP 83-87(22)—148
7. S. Takeshita, TF 85-90(24)—151

Top Flite

Top Flite Club's 54-hole tournament will begin this Sunday at Rio Hondo. The three-week battle has been penned into the club's schedule replacing the match play renewal. A new set of woods will be the top prize with the bulk of TF's treasury slated to be used for the ultimate prize list.

Eddie Nagao Wins SCNGA Honors At El Cajon Tourney

SAN DIEGO— Eddie Nagao, a 9-handicap veteran of Max Flite, fired a first day 3-over-par 76 at Cottonwood Country Club in El Cajon and almost blew his low gross lead ~~yesterday~~ but recovered on the back nine to annex the SCNGA 36-hole medal championship.

Eddie carded a near disastrous 8-over-par 45 going out the second day but managed to scramble in with a 1-over-par 37, totaling 82 for the day. It was good enough to nose out four players: Jerry Ross, Tom Kurumada, Henry Aihara and Fred Ikeguchi of Long Beach who was the eventual winner in the playoff for the runner-up spot.

In the Championship Flight, Reggie Suzukawa of Top Flite came through to win low net honors with a two day total of net 143. Top Notcher George Wada was second and tied for third were Henry Aihara and Sat Nitta, both of Orange County.

Maxfliter B. Otoshi was winner of the Aye flight play with a net 174. Tets Asato won the playoff for the runner-up trophy from F. Misaki and D. Arakaki.

Highlight of the tournament was the hole-in-one scored by F. Endo of Air Flite, a 13-handicap player, on the 235 yard 18th hole.

LOW GROSS WINNERS

Eddie Nagao, MF .... 76-82—158
2. Fred Ikeguchi, LB .... 80-79—159

(Ikeguchi won by sudden death playoff against Jerry Ross TN, T. Kurumada SC and H. Aihara OC)

LOW NET WINNERS
CHAMPIONSHIP FLITE

1. Reggie Suzukawa TF 83-78-18—143
2. George Wada, TN .. 82-78-16—144
3. Henry Aihara, OC .. 80-79-14—145
Sat Nitta, OC .... 79-84-18—145
5. K. Shimabukuro, AF 83-81-18—146
M. Saito, AF .... 82-82-18—146
H. Okino, W .... 80-86-20—146
8. G. Ige, SC ...... 78-84-14—148
9. R. Asato, AF; G. Yamagata, TF; T. Kurumada, SC; J. Ross, TN —net 149

2nd day Low Net Award: Joe Kishi, TN 78--9—69

"A" FLITE

1. B. Otoshi, MF ...... 87-89-32—144
2. T. Asato, TN ...... 86-82-22—146
F. Misaki, SC .... 86-88-28—146
D. Arakaki, EP .... 85-83-22—146

T. Asato won 2nd low net trophy in sudden death play off.

5. T. Kitaoka, MF .... 85-92-30—147
6. F. Aoyama, EP .... 83-87-22—148
7. S. Takehita, TF .... 85-90-24—151
6. J. Shimabukuro, EP; H. Kim, TN; H. Mayewaki, —net 152.

2nd day Low Net: H. Higashi, TF 73.

Pairings listed for golf tourney at Cottonwood

A total of 96 golfers, divided into Championship and Aye flights, will compete in the 36-hole tournament on Sept. 21 and 22 at the beautiful but tough Cottonwood Country Club course in El Cajon.

The golfers will vie over 18 holes on Saturday and wind up with 18 on Sunday in the tournament sponsored by the So. Calif. Nisei Golf Association.

Headquarters for the golfers will be the plush 250-suite Stardust Motel and Country Club in Mission Valley.

The Cottonwood course is a par 73 and the layout is dotted by more than 3000 trees.

Pairings are listed for Saturday, Sept. 21.

Further information may be obtained by calling Luis Aihara at MA 8-9041.

AYE FLIGHT

9:30—S. Saito SC 11, Y. Nakama PF 11, I. Sakurai AF 11, M. Miyamoto TF 11.
9:37—G. Inouye AF 11, W. Sasaki PF 12, H. Higashi TF 12, D. Aarakaki EP 11.
9:44—G. Kaneko TF 12, S. Takeshita TF 12, R. Takashima SD 12, G. Shimabukuro AF 11.
9:51—R. Nagao MF 11, F. Endow AF 12, F. Matsumoto TF 12, F. Aoyama EP 11.
9:58—K. Nakagawa MF 13, K. Hyosaka AF 12, F. Misaki SC 13, H. Kim TN 12.
10:05—T. Onoda PF 13, F. Fukuhara OC 13, G. Muto SD, 13, T. Yanagi AF 13.
10:12—C. Kubo AF 11, J. Araki TB 13, G. Ajioka AF 12.
10:19—K. Sugimoto AF 13, H. Kiriu MF 14, M. Fujimoto TF 14, F. Uyematsu SC 14.
10:26—H. Muraoka MF 15, D. Iwata SC 14, H. Mayewaki SC 14, H. Yamada PF 14.
10:3—T. Kitaoka MF 15, S. Hayashida SC 15, S. Hirashima TN 15, J. Shimabukuro EP 15.
10:40—N. Kitaoka MF 16, B. Otoshi MF 16, T. Kato OC 16, T. Oka OC 15.
10:47—S. Kawanishi OC 18, T. Inouye MF 18, K. Mine SC 18, F. Fields OC 18.

CHAMPIONSHIP FLIGHT

10:52—A. Nakata EP 4, J. Endow W 5, M. Yoshizaki TN 6, D. Yamamoto B 6.
11:01—K. Obayashi TN 7, H. Aihara OC 7, J. Tanabe SD 7, G. Ige SC 7.
11:08—H. Yamagata TF 8, G. Wada TN 8, J. Kobayashi OC 8, W. Tamashiro AF 8.
11:15—R. Asato AF 7, Y. Tatsumi TF 8, M. Sugimoto LB 8, D. Izuno TF 8.
11:22—T. Matsunaga TN 8, J. Ross TN 5, F. Ikeguchi LB 6, T. Kurumada SC 5.
11:29—J. Kishi TN 8, F. Funakoshi MF, 9 E. Nagao MF 9, B. omura TF 9.
11:36—T. Uchimiya OC 8, F. Onishi TN 9, T. Ogawa SC 9, Y. Matsumoto W 9.
11:43—G. Azuma SD 9, J. Takashima SC 9, L. Aihara TF 9, C. Yuguchi SC 10.
11:50—M. Saito AF 9, R. Suzukawa TF 9, Y. Matsuda MF 9, S. Nitta OC 9.
11:57—T. Asato TN 10, D. Nakatsuka SC 10, T. Uchizono TN 10, N. Kitahara MF 9.
12:04—H. Okino W 10, G. Yamagata TF 10, J. Okazaki SC 10, K. Shimabukuro AF 9.
12:11—J. Isobe TB 10, T. Tomatani B 10, R. Obazawa B 10, G. Seki SD 8, M. Tanaka SC 10.

Legend: SC—So. Calif. Nisei Golf Assn.; PF—Par Flite; AF—Air Flite; TF—Top Flite; TN—Top Notch; EP—El Patio;SD —San Diego; MF—Max Flite; OC—Orange County; TB Thunderbird; B—Brookside; W—Western; LB—Long Beach.

MONDAY DEADLINE SET FOR SCNGA 36-HOLE LINK CHAMPIONSHIPS

Monday is deadline for sign-up of the 36-hole SCNGA tournament at Cottonwood golf course in El Cajon, 25 minutes from San Diego, scheduled for Sept. 21 and 22.

Announced as the final SCNGA tournament of the year, the 7,191

Nagao, Suzukawa, Otoshi win in 36-hole Cottonwood golf

SAN DIEGO. — Tough was the way the Cottonwood Country Club course was rated and tough was the way the golfers of the 36-hole So. Calif. Nisei Golf Association tournament found the layout for the Saturday and Sunday competition as Eddie Nagao of Max Flite, Reggie Suzukawa of Top Flite, and B. Otoshi of Max Flite copped tourney honors.

The highlight of the two-day tourney at the course in El Cajon was the hole-in-one posted by F. Endow of Air Flite on the 237 yard 18th. The 13 handicap golfer, who competed in Aye Flight, sunk his tee shot.

Winner of low gross was Nagao of Max Flite who carded a three over par 76 on Saturday and barely held on to nose out the quartet of Fred Ikeguchi of Long Beach, Jerry Ross of Top Notch, Tom Kurumada of SCNGA, and Henry Aihara of Orange County. Nagao posted an 82 on Sunday for his winning 158, just one less than the 159 registered by the four.

Ikeguchi won the runner-up spot in a sudden death play-off with Ross, Kurumada and Aihara.

Low net honors in the Championship Flight went to Reggie Suzukawa of Top Flite with a 143 total for the two days. George Wada of Top Notch was second with 144 and H. Aihara of Orange County and Sat Nitta of Orange County tied for third with 145.

Low net in the Championship Flight for the second day was taken by Joe Kishi of Top Notch with 78-6—69.

Winner of Aye Flight low net was B. Otoshi of Max Flite with a 144. Three tied for second with 146s. Tets Asato of Top Notch took the runner-up spot by defeating F. Misaki of SCNGA and D. Arakaki of El Patio in the sudden death play-off.

Hi Higashi of Top Flite won the second day low net for Aye Flight with a 85-12—73.

LOW GROSS

Eddie Nagao, MF ....76-82—158
Fred Ikeguchi, LB ....80-79—159

(Ikeguchi won the play-off with Jerry Ross TN, Tom Kurumada SC, and Henry Aihara OC).

CHAMPIONSHIP FLIGHT

Reggie Suzukawa, TF ....83 78-18—143
George Wada, TN ....82 78-16—144
Henry Aihara, OC ....80 79-14—145
Sat Nitta, OC ....79 84-18—145

K. Shimabukuro AF 83 81-18—146, M. Saito AF 82 82-18—146, H. Okino W 80 86-20—146, George Ige SC 78 84-14—148, Robert Asato AF 85 78-14—149, George Yamagata TF 84 85-20—149, Tom Kurumada SC 77 82-10—149, Jerry Ross TN 82 77-10—149.

AYE FLIGHT

B. Otoshi, MF ....87 89-32—144
Tets Asato, TN ....86 82-22—146
F. Misaki, SC ....86 88-28—146
D. Arakaki, EP ....85 83-22—146

(T. Asato won the play-off for second place).

T. Kitaoka MF 85 92-30—147, F. Aoyama EP 83 87-22—148, S. Takeshita TF 85 90-24—151, J. Shimabukuro EP 89 93-30—152, H. Kim TN 86 90-24—152, H. Mayewaki SC 86 94-28—152.

Oldest SCNGA Member Wins Monthly Prize

K. Karasawa, a member of the El Patio Golf Club and the oldest member (over 70 years) of the SCNGA won the August prize with a 91-28 net 63 at the Whittier Narrows Golf Course.

Tied for second were B. Chambers of Long Beach with a 75-12 net 63. Min Yoshizaki of Top Notch with a 73-6 net 67 and Sam Hirasawa of El Patio with a 78-12 net 66.

A seven way tie for fifth resulted as follows: Shoji Fukuma (BR) 71-7 net 64; Paul Sakaguchi (OC) 78-14 net 64; Babe Nomura (TF) 74-9 net 65; Frank Tsuchiya (TF) 79-14 net 65, Yas Aochi (W) 77-12 net 65; Robert Asato (AF) 73-7 net 66; and Ray Nimura (W) 74-8 net 66.

Close to the top but not eligible were Joe Fujinaka (K) 75-12 net 63 at Baldwin and Kiyo Yamato (TF) 73-10 net 63 at Rio Hondo at the Senior Tournament.

All scores to be eligible for prizes must be played at the clubs home course with the rest of the club members at the regular playing time.

There were 6 penalties, 6 from Top Notch and 2 from Parflite. All members playing in the Cottonwood Tournament are again reminded that all final scores are subject to review. Club handicap chairmen will be responsible for any errors in regards to the September handicap.

The next meeting will be held at Rudi's with chairmen from Top Notch, Parflite, West L.A. and Airflite in attendance on Thursday, Oct. 10, 6:30 p.m.

Oldtimer Nabs SCNGA Award For August

, a member of the
Club and the oldest
70 years) of the
he August dozen
-28—63 at the Whit-
olf Course.
be eligible for prize
at the clubs home
e rest of the club
he regular playing
6 penalties, 4 from
2 from Parflite.
to review. Club
men will be respon-
rrors in regards to
licap.
ting will be held at
hairmen from Top
te, West L.A. and
ndance on Thursday,
63, 8:30 p.m.
were B. Chambers of
75-12—63. Min Yoshi-
with a 73-6 net 67,
a of El Patio with a
e for fifth resulted as
kuma (BR) 71-7—64,
(OC) 78-14—64, Babe
9—65, Frank Tsuchiya
s Aochi (W) 77-12—65,
73-7—66, and Ray Ni-
. Close to the top but
e Fujinaka (K) 75-12—
63 at Baldwin and Kiyo Yamato (TF) 73-10—63 at Rio Hondo at the Seniors Tournament.

Rudi's with chairmen from Top
Notch, Par Flite, WLA, and Air
Flite in attendance.

Please! Replace divots and repair your ball mark on green.

Please keep carts off tees and 50 feet from greens.

							8	9	OUT	10	11	12	13	14	15	16	17	18	IN	TOTAL	HDCP	NET
							5	3	37	4	5	4	3	4	4	4	5	3	36	73		
							465	210	3405	375	485	410	222	351	385	384	560	221	3393	6798		
							495	222	3559	390	506	425	235	372	406	392	570	237	3632	7191		
							15	7		14	16	2	8	18	4	12	6	10				
76	375	127	311	322	495	396	424	162	3088	360	444	381	174	304	384	355	452	142	2996	6084		
5	7	17	11	13	3	1	9	15		12	10	2	16	14	6	8	4	18				

SCORER ATTEST DATE

REG. RATING 71
CHAMP RATING 72
*LADIES RATING 72

Yallani in the San Bernardino National Forest.

Three chartered buses transported 134 children and 51 staff members from Senshin Buddhist Church Friday morning, Aug. 30.

A variety of programmed activities are taking up their 10 day sojourn. Swimming, hiking, cookouts, crafts, archery, campfire, nature lore, as well as experiencing a Buddhist way of living in harmony are some of the things scheduled.

Largest Group

This year's group, the largest ever to participate, is under the directorship of Joseph Watari. Assisting him are Takeshi Watanabe, boys director, and Miss Betty Shimizu, directing the girls program. Advisor and religious director is the Rev. Arthur Takemoto of Gardena Buddhist Church, assisted by the Revs. Ito, Jodoshu Buddhist Church; Kawashima, Koyasan Buddhist Church; and Nitta, Long Beach Buddhist Church.

Also in this year's operations, a counselor-in-training program is being conducted at camp under the direction of Miss Eiko Masuyama. The eleven enrolled in this year's experiment are going through classroom type lictures as well as participating and experience as tent counselors.

Other staff members, all carefully selected and trained volunteers, are: Mrs. T. Otamura, R.N., camp nurse; Ken Fujinaga, swim-

archery director, assisted by Setsuko Nakamura; Yoshiko Matsui, head chef, and Mmes. Mary Nakamoto, Shiz Oki, Mr. and Mrs. Kaz Yoneda and George Waki, kitchen staff.

The Counselors

Boys tent counselors are Ron Hirosawa, Robert Izumo, Robert Itatani, Ben Jinkawa, Satoshi Miyata, Thomas Ishihara, Kats Nishimoto, Kohji Tani, Marvin Taniguchi. Girls tent counselors are Marsha Nakashima, Ryoko Takata, Bessie Tanaka, Irene Fujita, Vivian Shintaku, Betty Tagumi, Carole Takahashi, Gayle Takahashi, Setsuko Takemura and Carol Taniguchi.

Counselors in training are Melvin Honda, Pam Ikejiri, Midori Nakawatase, Arleen Nakayama, Glenn Nakayama, Diane Ogomori, Teruko Omura, Kathy Shirai, Kristine Takeyama, Mary Yoshida and Eiko Sakaniwa.

Girls and boys from the following churches are participating: Gardena, Higashi Hongwanji, Jodoshu, Koyasan, Nichiren, Nishi Hongwanji, Pasadena, Senshin, West Los Angeles and various affiliated and unaffiliated Buddhist churches.

RAFU BRAKE SHOP
Wholesale & Retail
COMPLETE AUTO REPAIRS
Tom Ujimori
5083 E. 3rd St. AN 2-0391

Shimatsu-Ogata-Kubota Mortuary
(Formerly Mission Nisei Mortuary)
911 Venice Blvd. Los Angeles 15 RIchmond 9-1449

FUKUI MORTUARY
"Since 1918"
707 Turner St. Los Angeles 12, California MA 6-5824

TOYO PRINTING CO.
LETTERPRESS - OFFSET - LINOTYPING
309 S. San Pedro St. MAdison 6-8153

EMPIRE PRINTING CO.
114 Weller St. MAdison 8-7060

Subscribe to Crossroads
Enclosed please find four dollars ($4.00) for one year's subscription to CROSSROADS, the Los Angeles Nisei Weekly, 210 South San Pedro Street, Los Angeles 12, California.
( ) New ( ) Renewal
NAME
ADDRESS
CITY ZONE
Please make checks or money orders payable to CROSSROADS

WOOD - 36 HOLES

---

8 — Friday, September 13, 1963 *CROSSROADS
210 S. San Pedro Street Los Angeles, California

SPORTS

96 Enter Associati

Dust Hotel.

★

Al Nakata, El Patio's pride and joy, holds the distinction of being the low man on the handicap totem pole, carrying a fine 4. Western's John Endow belies the "crazy lefthander" adage with a consistent 5. Joining the opening 10:54 foursome are a pair of strong 6 handicappers, Min Yoshizaki and Dave Yamamoto—they representing the young and the old aspects of the SCNGA—Yoshizaki passing the half century marker while Dave has yet to reach the quarter century milestone in years.

Joining Min as a strong contender from Top Notch is Jerry Ross, a 5, as is associated member Tom Kurumada. Fred Ikeguchi, the Long Beach golfer with a part-time insurance sideline, is another to be reckoned with as he carries only a half dozen handicap strokes.

Perusing the listing, we find that Air Flite Club is making the southern sojourn in large numbers. A total of fifteen, eleven in the Ayes, are making the trek. As it stands, without the strong AF turnout, the second flight would have been a near disaster.

Two of the largest Association clubs, Top Flite and Top Notch, are second and third in member turnout with 13 and 11 respectively. As always, Orange County boasts of a goodly crowd for the 36-holers, coming up with 9 entries. The rest of the clubs are ap-

But such are the Perils of Pauline . . . you can't win 'em all, fellows.

★

-:- Saturday Pairings -:-

Championship Flite

10:45—Al Nakata EP 4, *J. Endow W 5, M. Yoshizaki TN 6, *D. Yamamoto BR 6.

11:01—*K. Obayashi TN 7, *H. Aihara OC 7, *J. Tanabe SD 7, *G. Ige SC 7.

11:08—* H. Yamagata TF 8, *G. Wada TN 8, *J. Kobayashi OC 8, W. Tamashiro AF 8.

11:15—R. Asato AF 7, *Y. Tatsumi TF 8, M. Sugimoto LB, 8, *D. Izuno TF 8.

11:22—*T. Matsunaga TN 8, *J. Ross TN 5, *F. Ikeguchi LB 6, *T. Kurumada SC 5.

11:25—*Joe Kishi TN 8, *F. Funakoshi MF 9, *E. Nagao MF 9, *B. Nomura TF 9.

11:36—T. Uchimiya OC 8, *F. Onishi TN 9, T. Ogawa SC 9, *Y. Matsumoto W 9.

11:43—*G. Azuma SD 9, *J. Takashima SC 9, *L. Aihara TR 9, *Cy Yuguchi SC 10.

11:50—*M. Saito AF 9, *R. Suzukawa TF 9, *Y. Matsuda MF 9, *S. Nitta OC 9.

11:57—*T. Asato TN 10, D. Nakatsuka SC 10, *T. Uchizono TN 10, *N. Kitahara MF 9.

12:05—*H Okino W 10,*G. Yamagata TF 10, J. Okazaki SC 10 K. Shimabukuro AF 9.

12:11—J. Isobe TB 10, T. Tomatani BR 10, R. Obazawa BR 10 G. Seki SD 8, M. Tanaka SC 10.

"A" Flite

9:30—Sy Saito SCNGA 11, Y. Nakama PF 11, *I. Sakurai AF 11 *M. Miyamoto TF 11.

9:37—*G. Inouye AF 11, *W. Sasaki PF 12, H. Higashi TF 12, D. Arakaki EP 11.

9:44—G. Kaneko TF 12, *S. Takeshita TF 12, *R. Takashima SD 12, *G. Shimabukuro AF 11.

9:51—*R. Nagao MF 11, F. Endow AF 12, *F. Matsumoto TF 12 F. Aoyama EP 11.

9:58—*K. Nakagawa MF 13, K Hyosaka AF 12, F. Misaki SC 13 *H. Kim TN 12.

10:05*—T. Onoda PF 13, F. Fu-

(Continued on Page 6)

Who Are Bed Partners?

Reservations, generally (or (lieutenantly) speaking have been made for tournament players. But you must call Yamato Travel Service, MAdison 4-6021, to confirm your Star Dust Hotel and Country Club stay. Room reservations have been made, according to Yas Tatsumi, but players must contact Yamato giving name and companion you will room with. (Not trying to be funny, that's the way Tatsumi put it). Please make calls promptly for your own convenience.

benefits.

SOUTHERN CALIFORNIA NISEI GOLF ASSOCIATION
INVITES ALL MEMBERS TO
36 HOLE MEDAL PLAY TOURNAMENT AT
COTTONWOOD GOLF COURSE
SATURDAY AND SUNDAY, SEPTEMBER 21 & 22, 1963
3121 WILLOW GLEN ROAD, EL CAJON, CALIFORNIA

COTTONWOOD invites you to play the beautiful Cottonwood Golf Course just 25 minutes from Downtown San Diego. The tournament will be played on the main Ivanhoe Course, Par 73, a championship course with varying yardage totaling 7191 yards. Here, a par 73 course is your challenge, with huge greens and neatly groomed tree-bordered fairways. You'll enjoy your round on this beautiful course. Let's get out and play this last tournament of 1963. Entry blank enclosed.

Entry Fee:	$18.00
Event:	36-Hole Medal Play.
Place:	Cottonwood Golf Course, 3121 Willow Glen Road, El Cajon, California
Date:	September 21 and 22, 1963
Tee off Time:	Saturday, 10:00 a.m., September 21 Sunday, 9:00 a.m., September 22

Light lunch served after 9th hole both days

Prizes

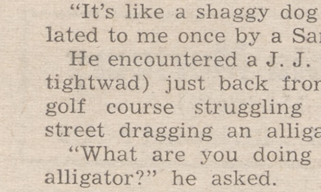

---

8 — Friday, September 20, 1963 *CROSSROADS
210 S. San Pedro Street Los Angeles, California

SPORTS

urney nwood

nothing short of a nuclear blast will keep them away from the golf course. Rain? Shucks, that's the least of their worries. As long as the little white ball is visible (even tho it might be 6 inches below sea level), and the general direction of the green is known, they'll play.

"It's like a shaggy dog story related to me once by a San Diegan:

He encountered a J. J. (japonese tightwad) just back from a local golf course struggling up Main street dragging an alligator.

"What are you doing with the alligator?" he asked.

"The bum has my ball," replied the J. J. (Insert the name of any golfer of your acquaintance that fits the description).

★

Anyway, all we're trying to say is the guys will play come H or High Water . . . and don't bet that both won't be encountered.

★

More important information received during the week comes from John Ty Saito.

He notifies that all prize winners upcoming in the Cottonwood Tournament will be unofficial until their handicaps have been checked and verified.

The 36-holer will be played under September handicaps. In case of dispute, individual club handicap chairmen will bear the brunt of responsibility, according to Saito. Therefore all final scores will be subject to review.

Last week we promised to repeat directions to El Cajon. Although many participants have already departed, most of the working stiffs aren't leaving until this evening, so for their benefit, we'll turn on the headlights.

The Other

Cottonwood is located in El Cajon and you'll be safe in allowing something like regular driving time from your point of departure (Be it L.A., Gardena, Long Beach, West LA or Pasadena) to San Diego. That takes care of the time factor, now the directions:

For inland residents, the San Bernardino Freeway to Riverside would be the swiftest route. From Riverside, take Highway 395 due South to the Highway 80 juncture

here you turn left (east). Upon
aching the town of La Mesa,
u can stay on 80 to the Main
eet cutoff in El Cajon or take
ghway 94 through Spring Val-
to Willow Glen Road where
tonwood is located. Coast peo-
merely shoot down 101, turn-
on 80 and continuing the same
te east.
has come to our attention that
e of the travelers will be head-
straight to Tournament head-
rters at the Star Dust Hotel.
the uninformed, the hotel is
t off the 101-80 interchange.
ding east on 80, take the North
l Circle cutoff and make a
plete circuit to 950 Hotel Cir-
The number is CYpress 8-0511.
e's a Lois Moe in charge of
SCNGA group in case of any
ions.
d there ain't no Moe for this
, either, thank goodness.

★

Monthly Prize

"Pop" Karasawa, a member of the El Patio Golf Club and the oldest (over 70) active member of the Southern California Nisei Golf Association, won the August low net prize of a dozen balls by virtue of his 91-28—63 fired during the month at Whittier Narrows, home course of the El Patio club.

Deadlocked in the runner-up spot were a trio of golfers. B. Chambers of Long Beach had a 75-12—63 while fellow El Patioite Sam Hirasawa came up with a 78-12—66 net. Joining this group with a net 67 was Min Yoshizaki of Top Notch. His 73-6—67 was equal to the above because of course variance.

A seven-way tie for 5th also existed. They were Shoji Fukuma, Br, 71-7—64; Paul Sakaguchi, OC, 78-14—64; Babe Nomura, TF, 74-9—65; Frank Tsuchiya, TF, 79-14—65; Yas Aochi, W, 77-12—65; Robert Asato, AF, 73-7—66; Ray Nimura, W, 74-8—66.

Not Eligible

Close to the top but ineligible for the monthly low net award were Joe Fujinaka, K, 75-12—63 at Baldwin and Kiyo Yamato, TF, 73-10—63 net at Rio Hondo during the Seniors Tournament. (All scores, to be eligible for prizes, must be played at the club's home course with the rest of the club members at the regular playing time).

There were a total of six penalties during the month of August, according to "Sheriff" John Ty Saito, chairman of the SCNGA handicap board. There were two from Par Flite (Wednesday's children) and six from Top Notch totaling 8. (Someone has come up with a misprint somewhere).

The next handicap meeting will be held at Rudi's with chairmen from Top Notch, Par Flite, West Los Angeles, and Air Flite expected to be in attendance. The date will be Thursday, Oct. 10, 6:30 p.m.

(Continued on Page 6)

Saturday Times

Championship Flite

10:45—Al Nakata EP 4, *J. Endow W 5, M. Yoshizaki TN 6, *D. Yamamoto BR 6.

11:01—*K. Obayashi TN 7, *H. Aihara OC 7, *J. Tanabe SD 7, *G. Ige SC 7.

11:08—* H. Yamagata TF 8, *G. Wada TN 8, *J. Kobayashi OC 8, W. Tamashiro AF 8.

11:15—R. Asato AF 7, *Y. Tatsumi TF 8, M. Sugimoto LB, 8, *D. Izuno TF 8.

11:22—*T. Matsunaga TN 8, *J. Ross TN 5, *F. Ikeguchi LB 6, *T. Kurumada SC 5.

11:25—*Joe Kishi TN 8, *F. Funakoshi MF 9, *E. Nagao MF 9, *B. Nomura TF 9.

11:36—T. Uchimiya OC 8, *F. Onishi TN 9, T. Ogawa SC 9, *Y. Matsumoto W 9.

11:43—*G. Azuma SD 9, *J. Takashima SC 9, *L. Aihara TR 9, *Cy Yuguchi SC 10.

11:50—*M. Saito AF 9, *R. Suzukawa TF 9, *Y. Matsuda MF 9, *S. Nitta OC 9.

11:57—*T. Asato TN 10, D. Nakatsuka SC 10, *T. Uchizono TN 10, *N. Kitahara MF 9.

12:05—*H Okino W 10,*G. Yamagata TF 10, J. Okazaki SC 10, K. Shimabukuro AF 9.

12:11—J. Isobe TB 10, T. Tomatani BR 10, R. Obazawa BR 10, G. Seki SD 8, M. Tanaka SC 10.

"A" Flite

9:30—Sy Saito SCNGA 11, Y. Nakama PF 11, *I. Sakurai AF 11, *M. Miyamoto TF 11.

9:37—*G. Inouye AF 11, *W. Sasaki PF 12, H. Higashi TF 12, D. Arakaki EP 11.

9:44—G. Kaneko TF 12, *S. Takeshita TF 12, *R. Takashima SD 12, *G. Shimabukuro AF 11.

9:51—*R. Nagao MF 11, F. Endow AF 12, *F. Matsumoto TF 12, F. Aoyama EP 11.

9:58—*K. Nakagawa MF 13, K. Hyosaka AF 12, F. Misaki SC 13, *H. Kim TN 12.

10:05*—T. Onoda PF 13, F. Fukuhara OC 13, G. Muto SD 13, *T. Yanagi AF 13.

10:12—C. Kono AF 11, J. Araki TB 13, G. Ajioka AF 12.

10:19—*K. Sugimoto AF 13, *H. Kirui MF 14, *M. Fujimoto TF 14, *F. Uyematsu SC 14.

10:26—*H. Muraoka MF 15, D. Iwata SC 14, *H. Mayewaki SC 14, *H. Yamada PF 14.

10:33—*T. Kitaoka MF 15, *S. Hayashida SC 15, S. Hirashima TN 15, J. Shimabukuro EP 15.

10:40—N. Kitaoka MF 16, B. Otoshi MF 16, *T. Kato OC 16, *T. Oka OC 15.

10:47—*S. Kawanishi OC 18, T. Inouye MF 18, K. Mine SC 18, *F. Fields OC 18.

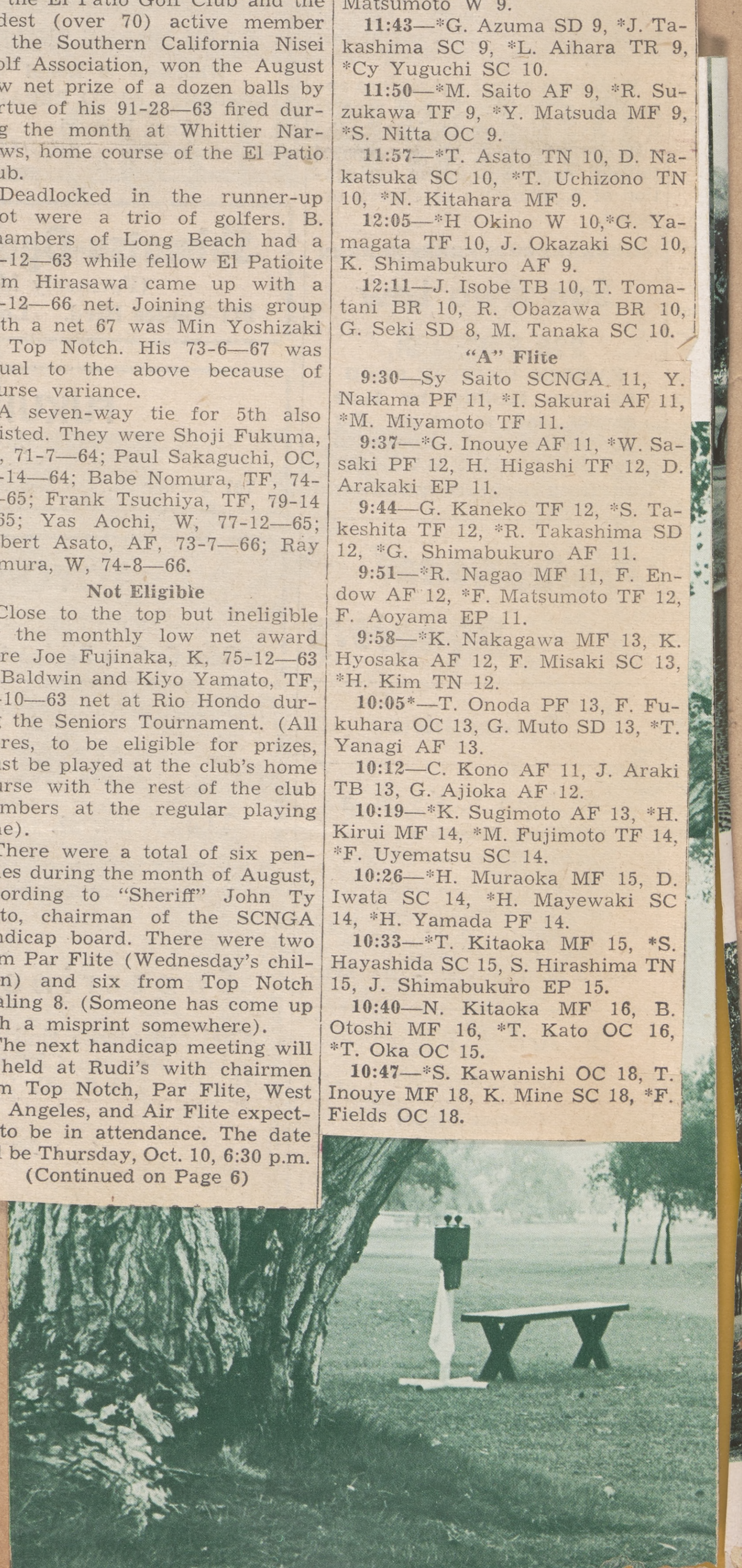

News on the SCNGA Golfing Front . . .

(Contniued from page 8)

tie. Kats fired a 77 while Ed pitched in with an 89, but good team play enabled the tandem to score a sizzling 11 under par 61 to go with their earlier 67.

An 18-hole playoff will be held sometime this month as the Nisei Week and Seniors tournaments played havoc with the club's own sked.

Ted Okuno (10) and Joji Shimabukuro (16) were third with a 68-64—132. Al Keimi and Nip Fujimoto dubbed their way out of the runner-up spot but managed to hang on for a 4th place tie (63-70—133) with Dan Fujimoto and Al Abe (65-68).

Tied for last place was the defending champs, Howie Uyehara and Byron Okinaka. They joined Francis Aoyama and Frank Sera with identical 69-65—134 scores.

★

St. Mary's Golf

The St. Mary's Golf tournament will be held Sunday, Sept. 15, at Alondra from 1:30 p.m., it was announced by cochairmen Tut Kadowaki and Tom Matsunaga.

Sponsored by the Men of St. Mary's, the event is open to all men of the parish and church friends. Reservations may be made by calling Kadowaki, FA 1-1131; Matsunaga, DU 9-9757; George Omatsu, DU 9-6061 or Rick Momii, WE 9-5337.

SEPT 21-22, 1963

SPORTS

Big Head Eddie Wins 36-Holer

Eddie "The Big Head" Nagao made good use of his 7½ cranium to take down the grueling 36-hole SCNGA Championship held at Cottonwood Country Club in El Cajon last weekend.

Posting a tremendous 4-birdie 76 (38-38) over the 73 par layout on Saturday, Nagao carried a slim one stroke edge into Sunday's concluding round.

Despite carding a trouble-pocked 82 on the Sabbath, a pressure putt covering eight feet of greensward on the 36th hole brought him the winner's diadem.

Sudden Death

The tight finale found Fred Ikeguchi, Jerry Ross, Tom Kurumada and Hank Aihara all deadlocked with gross 159s with Ikeguchi taking the runner-up spot in a sudden-death playoff between the quartet.

Nagao came to the 3-par 18th knowing the others were in with posted 159s.

When informed on the green that he "needed" the 8-footer to win, Nagao calmly tapped the pellet cupward and it plopped in.

In the low net battle, Reggie Suzukawa of Top Flite was a tight winner via a battle-scarred 143, a single putt ahead of George Wada's 144.

A long time between tournament wins, Suzukawa was emotionally overcome (I reckon they say) when the verdict was official. He did it the hard way, coming from way off the pace with a final round 69.

Reggie Wins

A 9-handicapper, Reggie picked up strokes on at least 14 opponents during his last 18 holes, leapfrogging the field with his gross 78.

In the action-packed Aye Flight, B. Otoshi made it a near Max Flite sweep as the 16-handicapper put two of his best rounds together for a 144 net total, two better than Tets Asato, Fred Misaki and Dave Arakaki.

Nagao's Saturday round was near-spectacular, considering the length (7191) and complete unfamiliarity with the Ivanhoe layout. His opening round read:

```
PAR OUT  5 4 3 4 4 5 4 5 3—37
Nagao    4 5 4 3 5 4 4 6 3—38
PAR IN   4 5 4 3 4 4 4 5 3—36
         5 5 5 3 4 3 5 5 3—38
```

Playing in a foursome which included Joe Kishi, Fred Funakoshi and Babe Nomura, Nagao completely unnerved his playing partners with birds on 1, 4 and 6 on the front side and cooled off to but one sub-par effort heading home, the 15th.

Kishi and Nomura skied to 86s while Funakoshi had a miserable day compiling identical 46s for a horrendous 92 (12 bogeys, 2 double bogeys and 1 triple disaster).

Even at that Funakoshi gladly passed along the dubious plaudits to Luis Aihara and Roy Obazawa.

These two 10-handicappers experienced nuclear nightmares with 99s. Obazawa taking 10 strokes on the par 4 12th and 8 on the 17th. Aihara was more "consistent," having a grand total of 3 pars, 7 bogeys and the 8 leftover holes somewhat worse.

Sunday, once away from the Nagao nemisis, Joe Kishi settled down to a 77 and a net 69 for the consolation second day low net award.

Highlight of the 48-hour sojourn was a hole-in-one knocked in by Frank Endow. The 13-handicapper from Air Flite aced the 237-yard 18th but fell far short of the money, his Saturday 74 net going to pot when he followed with a 95 on Sunday.

Tom Kurumada and Min Yoshizaki had 77s on Saturday while Jerry Ross and Kishi matched that Sunday despite the fact the course played a stroke or two tougher during the second round.

```
PAR OUT    5 4 3 4 4 5 4 5 3—37
Kurumada   5 4 3 4 4 5 4 5 3—37
Yoshizaki  5 4 4 4 5 5 5 6 3—41
Ross       5 5 4 3 4 5 4 4 4—38
Kishi      5 5 3 4 3 5 6 4 3—38
PAR IN     4 5 4 3 4 4 4 5 3—36
Kurumada   4 6 4 3 5 4 4 6 4—39
Yoshizaki  3 5 5 4 4 4 4 4 3—36
Ross       4 5 4 4 4 4 4 5 5—39
Kishi      4 5 4 4 4 4 4 5 5—39
```

As you can see, Kurumada's bogeys on 17 and 18 blew him out of a potential 75 while Yoshizaki literally burned up the joint on his back nine Saturday, two bogeys offsetting two birdies for an even par.

Ross and Kishi were fit to be tied after the 18th Sunday, especially Ross. The comparatively easy par 3 windup stood between Ross and the championship—but he double bogeyed the production. Kishi experienced the same fate.

The official finish:

Championship Flight

Low Gross

1.	Eddie Nagao, MF	76-82—158
2.	Fred Ikeguchi, LF	80-79—159

(Ikeguchi won playoff with Jerry Ross, TN; Tom Kurumada, SC; and Henry Aihara, OC, all with 159s).

Low Net

1.	R. Suzkawa, TF	83-78)18)—143
2.	G. Wada TN	82-78(16)—144
3.	H. Aihara, OC	80-79(14)—145
	Sat Nitta, OC	79-84(18)—145
5.	Shimabu'ro, AF	83-8-(18)—146
	M. Saito, AF	82-82(18)—146
	H. Okino, W	80-86(20)—146
8.	Geo. Ige, SC	78-84(14)—148
9.	R. Asato, AF	85-78(14)—149
	G. Yamagata, TF	84-85(20)—149
	T. Kurumada, SC	77-82(10)—149
	J. Ross, TN	82-77(10)—149

Aye Flight

1.	B. Otoshi, MF	87-89(32)—144
2.	Tets Asato, TN	86-82(22)—146
3.	F. Misaki, SC	86-88(28)—146
4.	D. Arakaki, EP	85-83(22)—146

(Asato won sudden-death playoff)

5.	T. Kitaoka, MF	85-93(30)—147
6.	F. Aoyama, EP	83-87(22)—148
7.	S. Takeshita, TF	85-90(24)—151

Top Flite

Top Flite Club's 54-hole tournament will begin this Sunday at Rio Hondo. The three-week battle has been penned into the club's schedule replacing the match play renewal. A new set of woods will be the top prize with the bulk of TF's treasury slated to be used for the ultimate prize list.

Eddie Nagao Wins SCNGA Honors At El Cajon Tourney

SAN DIEGO— Eddie Nagao, a 9-handicap veteran of Max Flite, fired a first day 3-over-par 76 at Cottonwood Country Club in El Cajon and almost blew his low gross lead ~~yesterday~~ but recovered on the back nine to annex the SCNGA 36-hole medal championship.

Eddie carded a near disastrous 8-over-par 45 going out the second day but managed to scramble in with a 1-over-par 37, totaling 82 for the day. It was good enough to nose out four players: Jerry Ross, Tom Kurumada, Henry Aihara and Fred Ikeguchi of Long Beach who was the eventual winner in the playoff for the runner-up spot.

In the Championship Flight, Reggie Suzukawa of Top Flite came through to win low net honors with a two day total of net 143. Top Notcher George Wada was second and tied for third were Henry Aihara and Sat Nitta, both of Orange County.

Maxfliter B. Otoshi was winner of the Aye flight play with a net 174. Tets Asato won the playoff for the runner-up trophy from F. Misaki and D. Arakaki.

Highlight of the tournament was the hole-in-one scored by F. Endo of Air Flite, a 13-handicap player, on the 235 yard 18th hole.

LOW GROSS WINNERS

Eddie Nagao, MF	76-82—158
2. Fred Ikeguchi, LB	80-79—159

(Ikeguchi won by sudden death playoff against Jerry Ross TN, T. Kurumada SC and H. Aihara OC)

LOW NET WINNERS
CHAMPIONSHIP FLITE

1. Reggie Suzukawa TF	83-78-18—143
2. George Wada, TN	82-78-16—144
3. Henry Aihara, OC	80-79-14—145
Sat Nitta, OC	79-84-18—145
5. K. Shimabukuro, AF	83-81-18—146
M. Saito, AF	82-82-18—146
H. Okino, W	80-86-20—146
8. G. Ige, SC	78-84-14—148

9. R. Asato, AF; G. Yamagata, TF; T. Kurumada, SC; J. Ross, TN —net 149

2nd day Low Net Award: Joe Kishi, TN 78--9—69

"A" FLITE

1. B. Otoshi, MF	87-89-32—144
2. T. Asato, TN	86-82-22—146
F. Misaki, SC	86-88-28—146
D. Arakaki, EP	85-83-22—146

T. Asato won 2nd low net trophy in sudden death play off.

5. T. Kitaoka, MF	85-92-30—147
6. F. Aoyama, EP	83-87-22—148
7. S. Takehita, TF	85-90-24—151

6. J. Shimabukuro, EP; H. Kim, TN; H. Mayewaki, —net 152.

2nd day Low Net: H. Higashi, TF 73.

Pairings listed for golf tourney at Cottonwood

A total of 96 golfers, divided into Championship and Aye flights, will compete in the 36-hole tournament on Sept. 21 and 22 at the beautiful but tough Cottonwood Country Club course in El Cajon.

The golfers will vie over 18 holes on Saturday and wind up with 18 on Sunday in the tournament sponsored by the So. Calif. Nisei Golf Association.

Headquarters for the golfers will be the plush 250-suite Stardust Motel and Country Club in Mission Valley.

The Cottonwood course is a par 73 and the layout is dotted by more than 3000 trees.

Pairings are listed for Saturday, Sept. 21.

Further information may be obtained by calling Luis Aihara at MA 8-9041.

AYE FLIGHT

9:30—S. Saito SC 11, Y. Nakama PF 11, I. Sakurai AF 11, M. Miyamoto TF 11.

9:37—G. Inouye AF 11, W. Sasaki PF 12, H. Higashi TF 12, D. Aarakaki EP 11.

9:44—G. Kaneko TF 12, S. Takeshita TF 12, R. Takashima SD 12, G. Shimabukuro AF 11.

9:51—R. Nagao MF 11, F. Endow AF 12, F. Matsumoto TF 12, F. Aoyama EP 11.

9:58—K. Nakagawa MF 13, K. Hyosaka AF 12, F. Misaki SC 13, H. Kim TN 12.

10:05—T. Onoda PF 13, F. Fukuhara OC 13, G. Muto SD, 13, T. Yanagi AF 13.

10:12—C. Kubo AF 11, J. Araki TB 13, G. Ajioka AF 12.

10:19—K. Sugimoto AF 13, H. Kiriu MF 14, M. Fujimoto TF 14, F. Uyematsu SC 14.

10:26—H. Muraoka MF 15, D. Iwata SC 14, H. Mayewaki SC 14, H. Yamada PF 14.

10:3—T. Kitaoka MF 15, S. Hayashida SC 15, S. Hirashima TN 15, J. Shimabukuro EP 15.

10:40—N. Kitaoka MF 16, B. Otoshi MF 16, T. Kato OC 16, T. Oka OC 15.

10:47—S. Kawanishi OC 18, T. Inouye MF 18, K. Mine SC 18, F. Fields OC 18.

CHAMPIONSHIP FLIGHT

10:52—A. Nakata EP 4, J. Endow W 5, M. Yoshizaki TN 6, D. Yamamoto B 6.

11:01—K. Obayashi TN 7, H. Aihara OC 7, J. Tanabe SD 7, G. Ige SC 7.

11:08—H. Yamagata TF 8, G. Wada TN 8, J. Kobayashi OC 8, W. Tamashiro AF 8.

11:15—R. Asato AF 7, Y. Tatsumi TF 8, M. Sugimoto LB 8, D. Izuno TF 8.

11:22—T. Matsunaga TN 8, J. Ross TN 5, F. Ikeguchi LB 6, T. Kurumada SC 5.

11:29—J. Kishi TN 8, F. Funakoshi MF, 9 E. Nagao MF 9, B. omura TF 9.

11:36—T. Uchimiya OC 8, F. Onishi TN 9, T. Ogawa SC 9, Y. Matsumoto W 9.

11:43—G. Azuma SD 9, J. Takashima SC 9, L. Aihara TF 9, C. Yuguchi SC 10.

11:50—M. Saito AF 9, R. Suzukawa TF 9, Y. Matsuda MF 9, S. Nitta OC 9.

11:57—T. Asato TN 10, D. Nakatsuka SC 10, T. Uchizono TN 10, N. Kitahara MF 9.

12:04—H. Okino W 10, G. Yamagata TF 10, J. Okazaki SC 10, K. Shimabukuro AF 9.

12:11—J. Isobe TB 10, T. Tomatani B 10, R. Obazawa B 10, G. Seki SD 8, M. Tanaka SC 10.

Legend: SC—So. Calif. Nisei Golf Assn.; PF—Par Flite; AF—Air Flite; TF—Top Flite; TN—Top Notch; EP—El Patio; SD—San Diego; MF—Max Flite; OC—Orange County; TB Thunderbird; B—Brookside; W—Western; LB—Long Beach.

MONDAY DEADLINE SET FOR SCNGA 36-HOLE LINK CHAMPIONSHIPS

Monday is deadline for sign-up of the 36-hole SCNGA tournament at Cottonwood golf course in El Cajon, 25 minutes from San Diego, scheduled for Sept. 21 and 22.

Announced as the final SCNGA tournament of the year, the 7,191

Nagao, Suzukawa, Otoshi win in 36-hole Cottonwood golf

SAN DIEGO. — Tough was the way the Cottonwood Country Club course was rated and tough was the way the golfers of the 36-hole So. Calif. Nisei Golf Association tournament found the layout for the Saturday and Sunday competition as Eddie Nagao of Max Flite, Reggie Suzukawa of Top Flite, and B. Otoshi of Max Flite copped tourney honors.

The highlight of the two-day tourney at the course in El Cajon was the hole-in-one posted by F. Endow of Air Flite on the 237 yard 18th. The 13 handicap golfer, who competed in Aye Flight, sunk his tee shot.

Winner of low gross was Nagao of Max Flite who carded a three over par 76 on Saturday and barely held on to nose out the quartet of Fred Ikeguchi of Long Beach, Jerry Ross of Top Notch, Tom Kurumada of SCNGA, and Henry Aihara of Orange County. Nagao posted an 82 on Sunday for his winning 158, just one less than the 159 registered by the four.

Ikeguchi won the runner-up spot in a sudden death play-off with Ross, Kurumada and Aihara.

Low net honors in the Championship Flight went to Reggie Suzukawa of Top Flite with a 143 total for the two days. George Wada of Top Notch was second with 144 and H. Aihara of Orange County and Sat Nitta of Orange County tied for third with 145.

Low net in the Championship Flight for the second day was taken by Joe Kishi of Top Notch with 78-6—69.

Winner of Aye Flight low net was B. Otoshi of Max Flite with a 144. Three tied for second with 146s. Tets Asato of Top Notch took the runner-up spot by defeating F. Misaki of SCNGA and D. Arakaki of El Patio in the sudden death play-off.

Hi Higashi of Top Flite won the second day low net for Aye Flight with a 85-12—73.

LOW GROSS

Eddie Nagao, MF	76-82—158
Fred Ikeguchi, LB	80-79—159

(Ikeguchi won the play-off with Jerry Ross TN, Tom Kurumada SC, and Henry Aihara OC).

CHAMPIONSHIP FLIGHT

Reggie Suzukawa, TF	83 78-18—143
George Wada, TN	82 78-16—144
Henry Aihara, OC	80 79-14—145
Sat Nitta, OC	79 84-18—145

K. Shimabukuro AF 83 81-18—146, M. Saito AF 82 82-18—146, H. Okino W 80 86-20—146, George Ige SC 78 84-14—148, Robert Asato AF 85 78-14—149, George Yamagata TF 84 85-20—149, Tom Kurumada SC 77 82-10—149, Jerry Ross TN 82 77-10—149.

AYE FLIGHT

B. Otoshi, MF	87 89-32—144
Tets Asato, TN	86 82-22—146
F. Misaki, SC	86 88-28—146
D. Arakaki, EP	85 83-22—146

(T. Asato won the play-off for second place).

T. Kitaoka MF 85 92-30—147, F. Aoyama EP 83 87-22—148, S. Takeshita TF 85 90-24—151, J. Shimabukuro EP 89 93-30—152, H. Kim TN 86 90-24—152, H. Mayewaki SC 86 94-28—152.

Oldtimer Nabs SCNGA Award For August

, a member of the
Club and the oldest
70 years) of the
he August dozen
-28—63 at the Whit-
olf Course.
be eligible for prize
at the clubs home
e rest of the club
he regular playing
6 penalties, 4 from
2 from Parflite.
to review. Club
men will be respon-
rrors in regards to
icap.
ting will be held at
hairmen from Top
te, West L.A. and
ndance on Thursday,
63, 8:30 p.m.
were B. Chambers of
75-12—63. Min Yoshi-
with a 73-6 net 67,
a of El Patio with a
e for fifth resulted as
kuma (BR) 71-7—64,
(OC) 78-14—64, Babe
9—65, Frank Tsuchiya
s Aochi (W) 77-12—65,
73-7—66, and Ray Ni-
. Close to the top but
e Fujinaka (K) 75-12—
63 at Baldwin and Kiyo Yamato (TF) 73-10—63 at Rio Hondo at the Seniors Tournament.

Top
d Air

Rudi's with chairmen from Top Notch, Par Flite, WLA, and Air Flite in attendance.

Oldest SCNGA Member Wins Monthly Prize

K. Karasawa, a member of the El Patio Golf Club and the oldest member (over 70 years) of the SCNGA won the August prize with a 91-28 net 63 at the Whittier Narrows Golf Course.

Tied for second were B. Chambers of Long Beach with a 75-12 net 63. Min Yoshizaki of Top Notch with a 73-6 net 67 and Sam Hirasawa of El Patio with a 78-12 net 66.

A seven way tie for fifth resulted as follows: Shoji Fukuma (BR) 71-7 net 64; Paul Sakaguchi (OC) 78-14 net 64; Babe Nomura (TF) 74-9 net 65; Frank Tsuchiya (TF) 79-14 net 65, Yas Aochi (W) 77-12 net 65; Robert Asato (AF) 73-7 net 66; and Ray Nimura (W) 74-8 net 66.

Close to the top, but not eligible were Joe Fujinaka (K) 75-12 net 63 at Baldwin and Kiyo Yamato (TF) 73-10 net 63 at Rio Hondo at the Senior Tournament.

All scores to be eligible for prizes must be played at the clubs home course with the rest of the club members at the regular playing time.

There were 6 penalties, 6 from Top Notch and 2 from Parflite. All members playing in the Cottonwood Tournament are again reminded that all final scores are subject to review. Club handicap chairmen will be responsible for any errors in regards to the September handicap.

The next meeting will be held at Rudi's with chairmen from Top Notch, Parflite, West L.A. and Airflite in attendance on Thursday, Oct. 10, 6:30 p.m.

Please! Replace divots and repair your ball mark on green.

Please keep carts off tees and 50 feet from greens.

							8	9	OUT	10	11	12	13	14	15	16	17	18	IN	TOTAL	HDCP	NET
							5	3	37	4	5	4	3	4	4	4	5	3	36	73		
							465	210	3405	375	485	410	222	351	385	384	560	221	3393	6798		
							495	222	3559	390	506	425	235	372	406	392	570	237	3632	7191		
							15	7		14	16	2	8	18	4	12	6	10				
76	375	127	311	322	495	396	424	162	3088	360	444	381	174	304	384	355	452	142	2996	6084		
5	7	17	11	13	3	1	9	15		12	10	2	16	14	6	8	4	18				

SCORER ATTEST DATE

REG. RATING 71
CHAMP RATING 72
*LADIES RATING 72

WOOD - 36 HOLES

96 Enter Association's 36-Hole Title Chase at Tough Cottonwood Course

A surprisingly fine total of 96 golfers answered the call to the post for the final Southern California Nisei Golf Association Tournament for the year, 1963.

Split into two divisions, forty-nine 10 handicappers and below have been bracketed into the Championship Flight for the annual SCNGA 36-Hole Championships being staged this year at Cottonwood's Ivanhoe Course in El Cajon.

An additional 47 make up the remainder of the field in the Aye Flight, ranging from 11 to 18 handicappers.

The two-day affair, only such 36-holer on the SCNGA sked with the cancellation of the Pebble Beach biggie, will be staged Saturday, Sept. 21, and Sunday, Sept. 22.

Saturday play begins with the Ayes taking to the lengthy (7191 yards) course starting at 9:30. Championship caliber boys open at 10:54 with the pre-tourney favorites featuring the opening foursome.

Pairings and starting times for Sunday play will be announced following the conclusion of first round action at tournament headquarters, the Star Dust Hotel.

★

Al Nakata, El Patio's pride and joy, holds the distinction of being the low man on the handicap totem pole, carrying a fine 4. Western's John Endow belies the "crazy lefthander" adage with a consistent 5. Joining the opening 10:54 foursome are a pair of strong 6 handicappers, Min Yoshizaki and Dave Yamamoto—they representing the young and the old aspects of the SCNGA—Yoshizaki passing the half century marker while Dave has yet to reach the quarter century milestone in years.

Joining Min as a strong contender from Top Notch is Jerry Ross, a 5, as is associated member Tom Kurumada. Fred Ikeguchi, the Long Beach golfer with a part-time insurance sideline, is another to be reckoned with as he carries only a half dozen handicap strokes.

Perusing the listing, we find that Air Flite Club is making the southern sojourn in large numbers. A total of fifteen, eleven in the Ayes, are making the trek. As it stands, without the strong AF turnout, the second flight would have been a near disaster.

Two of the largest Association clubs, Top Flite and Top Notch, are second and third in member turnout with 13 and 11 respectively. As always, Orange County boasts of a goodly crowd for the 36-holers, coming up with 9 entries. The rest of the clubs are apparently content to remain on their home stomping grounds—or else their wives ain't about to let 'em engage in a two-day golf orgy—especially with the school beginning the next day!

But such are the Perils of Pauline . . . you can't win 'em all, fellows.

Directions to Course

For the convenience of those unfamiliar with Cottonwood, here are directions to get there (and if you get lost, don't call us, call 442-9891):

Take 101 south from Los Angeles turning inland (west) at Highway 80 juncture, thereby missing San Diego traffic. Continue through La Mesa and take right on Main Street in El Cajon. At Jamacha (spelling okay) Road, turn right (south) to Willow Glen Road. Cottonwood is directly to your left.

Inland travelers can take the San Bernardino Freeway to Riverside. From there, take Highway 395 due south. Turn left (west) when 395 hits 80 and continue west as stated above.

(For the good golfers but lousy direction followers, we'll repeat these directions again next week).

Who Are Bed Partners?

Reservations, generally (or (lieutenantly) speaking have been made for tournament players. But you must call Yamato Travel Service, MAdison 4-6021, to confirm your Star Dust Hotel and Country Club stay. Room reservations have been made, according to Yas Tatsumi, but players must contact Yamato giving name and companion you will room with. (Not trying to be funny, that's the way Tatsumi put it). Please make calls promptly for your own convenience.

benefits.

★

-:- Saturday Pairings -:-

Championship Flite

10:45—Al Nakata EP 4, *J. Endow W 5, M. Yoshizaki TN 6, *D. Yamamoto BR 6.

11:01—*K. Obayashi TN 7, *H. Aihara OC 7, *J. Tanabe SD 7, *G. Ige SC 7.

11:08—* H. Yamagata TF 8, *G. Wada TN 8, *J. Kobayashi OC 8, W. Tamashiro AF 8.

11:15—R. Asato AF 7, *Y. Tatsumi TF 8, M. Sugimoto LB, 8, *D. Izuno TF 8.

11:22—*T. Matsunaga TN 8, *J. Ross TN 5, *F. Ikeguchi LB 6, *T. Kurumada SC 5.

11:25—*Joe Kishi TN 8, *F. Funakoshi MF 9, *E. Nagao MF 9, *B. Nomura TF 9.

11:36—T. Uchimiya OC 8, *F. Onishi TN 9, T. Ogawa SC 9, *Y. Matsumoto W 9.

11:43—*G. Azuma SD 9, *J. Takashima SC 9, *L. Aihara TR 9, *Cy Yuguchi SC 10.

11:50—*M. Saito AF 9, *R. Suzukawa TF 9, *Y. Matsuda MF 9, *S. Nitta OC 9.

11:57—*T. Asato TN 10, D. Nakatsuka SC 10, *T. Uchizono TN 10, *N. Kitahara MF 9.

12:05—*H Okino W 10,*G. Yamagata TF 10, J. Okazaki SC 10 K. Shimabukuro AF 9.

12:11—J. Isobe TB 10, T. Tomatani BR 10, R. Obazawa BR 10 G. Seki SD 8, M. Tanaka SC 10.

"A" Flite

9:30—Sy Saito SCNGA 11, Y. Nakama PF 11, *I. Sakurai AF 11 *M. Miyamoto TF 11.

9:37—*G. Inouye AF 11, *W. Sasaki PF 12, H. Higashi TF 12, D. Arakaki EP 11.

9:44—G. Kaneko TF 12, *S. Takeshita TF 12, *R. Takashima SD 12, *G. Shimabukuro AF 11.

9:51—*R. Nagao MF 11, F. Endow AF 12, *F. Matsumoto TF 12, F. Aoyama EP 11.

9:58—*K. Nakagawa MF 13, K. Hyosaka AF 12, F. Misaki SC 13, *H. Kim TN 12.

10:05*—T. Onoda PF 13, F. Fu-

(Continued on Page 6)

Final Tourney At Cottonwood

The golfing buffs are hopefully scanning the sky and checking hourly with the weather bureau in hopes the unseasonal rains do not continue—at least over the weekend.

Juniper Pluvius holds the key to the future of the final SCNGA golf tournament of the year at Cottonwood's Ivanhoe Course this weekend. If all goes well, and it appears it might, the 36-hole SCNGA Championship will go on as scheduled in El Cajon.

We're told quite a number of the womenfolk read this section, therefore, to the wives of tourney participants, we address the following statement:

"As the unofficial spokesman for the SCNGA, President Jumpin' Joe Kishi has authorized us to waylay any doubts the wives may have when the ole man packs up his clubs and departs for the south in a driving rain.

To Distaffers

Golfers are a hardy lot, dear ladies, and nothing short of a nuclear blast will keep them away from the golf course. Rain? Shucks, that's the least of their worries. As long as the little white ball is visible (even tho it might be 6 inches below sea level), and the general direction of the green is known, they'll play.

"It's like a shaggy dog story related to me once by a San Diegan:

He encountered a J. J. (japonese tightwad) just back from a local golf course struggling up Main street dragging an alligator.

"What are you doing with the alligator?" he asked.

"The bum has my ball," replied the J. J. (Insert the name of any golfer of your acquaintance that fits the description).

★

Anyway, all we're trying to say is the guys will play come H or High Water . . . and don't bet that both won't be encountered.

★

More important information received during the week comes from John Ty Saito.

He notifies that all prize winners upcoming in the Cottonwood Tournament will be unofficial until their handicaps have been checked and verified.

The 36-holer will be played under September handicaps. In case of dispute, individual club handicap chairmen will bear the brunt of responsibility, according to Saito. Therefore all final scores will be subject to review.

Last week we promised to repeat directions to El Cajon. Although many participants have already departed, most of the working stiffs aren't leaving until this evening, so for their benefit, we'll turn on the headlights.

The Other

Cottonwood is located in El Cajon and you'll be safe in allowing something like regular driving time from your point of departure (Be it L.A., Gardena, Long Beach, West LA or Pasadena) to San Diego. That takes care of the time factor, now the directions:

For inland residents, the San Bernardino Freeway to Riverside would be the swiftest route. From Riverside, take Highway 395 due South to the Highway 80 juncture where you turn left (east). Upon reaching the town of La Mesa, you can stay on 80 to the Main Street cutoff in El Cajon or take Highway 94 through Spring Valley to Willow Glen Road where Cottonwood is located. Coast people merely shoot down 101, turning on 80 and continuing the same route east.

It has come to our attention that some of the travelers will be heading straight to Tournament headquarters at the Star Dust Hotel. For the uninformed, the hotel is right off the 101-80 interchange. Heading east on 80, take the North Hotel Circle cutoff and make a complete circuit to 950 Hotel Circle. The number is CYpress 8-0511. There's a Lois Moe in charge of the SCNGA group in case of any questions.

And there ain't no Moe for this week, either, thank goodness.

★

Monthly Prize

K. "Pop" Karasawa, a member of the El Patio Golf Club and the oldest (over 70) active member of the Southern California Nisei Golf Association, won the August low net prize of a dozen balls by virtue of his 91-28—63 fired during the month at Whittier Narrows, home course of the El Patio club.

Deadlocked in the runner-up spot were a trio of golfers. B. Chambers of Long Beach had a 75-12—63 while fellow El Patioite Sam Hirasawa came up with a 78-12—66 net. Joining this group with a net 67 was Min Yoshizaki of Top Notch. His 73-6—67 was equal to the above because of course variance.

A seven-way tie for 5th also existed. They were Shoji Fukuma, Br, 71-7—64; Paul Sakaguchi, OC, 78-14—64; Babe Nomura, TF, 74-9—65; Frank Tsuchiya, TF, 79-14—65; Yas Aochi, W, 77-12—65; Robert Asato, AF, 73-7—66; Ray Nimura, W, 74-8—66.

Not Eligible

Close to the top but ineligible for the monthly low net award were Joe Fujinaka, K, 75-12—63 at Baldwin and Kiyo Yamato, TF, 73-10—63 net at Rio Hondo during the Seniors Tournament. (All scores, to be eligible for prizes, must be played at the club's home course with the rest of the club members at the regular playing time).

There were a total of six penalties during the month of August, according to "Sheriff" John Ty Saito, chairman of the SCNGA handicap board. There were two from Par Flite (Wednesday's children) and six from Top Notch totaling 8. (Someone has come up with a misprint somewhere).

The next handicap meeting will be held at Rudi's with chairmen from Top Notch, Par Flite, West Los Angeles, and Air Flite expected to be in attendance. The date will be Thursday, Oct. 10, 6:30 p.m.

(Continued on Page 6)

Saturday Times

Championship Flite

10:45—Al Nakata EP 4, *J. Endow W 5, M. Yoshizaki TN 6, *D. Yamamoto BR 6.

11:01—*K. Obayashi TN 7, *H. Aihara OC 7, *J. Tanabe SD 7, *G. Ige SC 7.

11:08—* H. Yamagata TF 8, *G. Wada TN 8, *J. Kobayashi OC 8, W. Tamashiro AF 8.

11:15—R. Asato AF 7, *Y. Tatsumi TF 8, M. Sugimoto LB, 8, *D. Izuno TF 8.

11:22—*T. Matsunaga TN 8, *J. Ross TN 5, *F. Ikeguchi LB 6, *T. Kurumada SC 5.

11:25—*Joe Kishi TN 8, *F. Funakoshi MF 9, *E. Nagao MF 9, *B. Nomura TF 9.

11:36—T. Uchimiya OC 8, *F. Onishi TN 9, T. Ogawa SC 9, *Y. Matsumoto W 9.

11:43—*G. Azuma SD 9, *J. Takashima SC 9, *L. Aihara TR 9, *Cy Yuguchi SC 10.

11:50—*M. Saito AF 9, *R. Suzukawa TF 9, *Y. Matsuda MF 9, *S. Nitta OC 9.

11:57—*T. Asato TN 10, D. Nakatsuka SC 10, *T. Uchizono TN 10, *N. Kitahara MF 9.

12:05—*H Okino W 10,*G. Yamagata TF 10, J. Okazaki SC 10, K. Shimabukuro AF 9.

12:11—J. Isobe TB 10, T. Tomatani BR 10, R. Obazawa BR 10, G. Seki SD 8, M. Tanaka SC 10.

"A" Flite

9:30—Sy Saito SCNGA 11, Y. Nakama PF 11, *I. Sakurai AF 11, *M. Miyamoto TF 11.

9:37—*G. Inouye AF 11, *W. Sasaki PF 12, H. Higashi TF 12, D. Arakaki EP 11.

9:44—G. Kaneko TF 12, *S. Takeshita TF 12, *R. Takashima SD 12, *G. Shimabukuro AF 11.

9:51—*R. Nagao MF 11, F. Endow AF 12, *F. Matsumoto TF 12, F. Aoyama EP 11.

9:58—*K. Nakagawa MF 13, K. Hyosaka AF 12, F. Misaki SC 13, *H. Kim TN 12.

10:05*—T. Onoda PF 13, F. Fukuhara OC 13, G. Muto SD 13, *T. Yanagi AF 13.

10:12—C. Kono AF 11, J. Araki TB 13, G. Ajioka AF 12.

10:19—*K. Sugimoto AF 13, *H. Kirui MF 14, *M. Fujimoto TF 14, *F. Uyematsu SC 14.

10:26—*H. Muraoka MF 15, D. Iwata SC 14, *H. Mayewaki SC 14, *H. Yamada PF 14.

10:33—*T. Kitaoka MF 15, *S. Hayashida SC 15, S. Hirashima TN 15, J. Shimabukuro EP 15.

10:40—N. Kitaoka MF 16, B. Otoshi MF 16, *T. Kato OC 16, *T. Oka OC 15.

10:47—*S. Kawanishi OC 18, T. Inouye MF 18, K. Mine SC 18, *F. Fields OC 18.

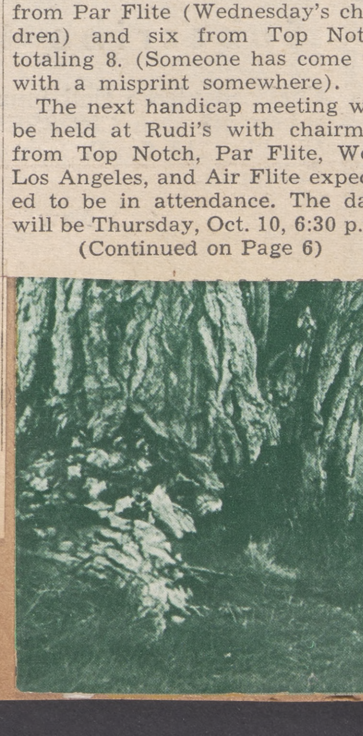

- Southern California Nisei Golf Association looks forward to bringing you many more big tournaments in the coming years. Members, let us get out and make this one of the biggest tournaments of 1963.

Officers of S.C.N.G.A.

President ....JOE KISHI
Treasurer ....TOSH HAYAKAWA
Secretary ....EDDIE NAGAO
Tournament Chairmen:
LUIS AIHARA - YAS TATSUMI
Handicap ....TY SAITO

SOUTHERN
GOLF ASS
Los Angel

News on the SCNGA Golfing Front . . .

(Contniued from page 8)

tie. Kats fired a 77 while Ed pitched in with an 89, but good team play enabled the tandem to score a sizzling 11 under par 61 to go with their earlier 67.

An 18-hole playoff will be held sometime this month as the Nisei Week and Seniors tournaments played havoc with the club's own sked.

Ted Okuno (10) and Joji Shimabukuro (16) were third with a 68-64—132. Al Keimi and Nip Fujimoto dubbed their way out of the runner-up spot but managed to hang on for a 4th place tie (63-70—133) with Dan Fujimoto and Al Abe (65-68).

Tied for last place was the defending champs, Howie Uyehara and Byron Okinaka. They joined Francis Aoyama and Frank Sera with identical 69-65—134 scores.

★

St. Mary's Golf

The St. Mary's Golf tournament will be held Sunday, Sept. 15, at Alondra from 1:30 p.m., it was announced by cochairmen Tut Kadowaki and Tom Matsunaga.

Sponsored by the Men of St. Mary's, the event is open to all men of the parish and church friends. Reservations may be made by calling Kadowaki, FA 1-1131; Matsunaga, DU 9-9757; George Omatsu, DU 9-6061 or Rick Momii, WE 9-5337.

Yallani in the San Bernardino National Forest.

Three chartered buses transported 134 children and 51 staff members from Senshin Buddhist Church Friday morning, Aug. 30.

A variety of programmed activities are taking up their 10 day sojourn. Swimming, hiking, cookouts, crafts, archery, campfire, nature lore, as well as experiencing a Buddhist way of living in harmony are some of the things scheduled.

Largest Group

This year's group, the largest ever to participate, is under the directorship of Joseph Watari. Assisting him are Takeshi Watanabe, boys director, and Miss Betty Shimizu, directing the girls program. Advisor and religious director is the Rev. Arthur Takemoto of Gardena Buddhist Church, assisted by the Revs. Ito, Jodoshu Buddhist Church; Kawashima, Koyasan Buddhist Church; and Nitta, Long Beach Buddhist Church.

Also in this year's operations, a counselor-in-training program is being conducted at camp under the direction of Miss Eiko Masuyama. The eleven enrolled in this year's experiment are going through classroom type lictures as well as participating and experience as tent counselors.

Other staff members, all carefully selected and trained volunteers, are: Mrs. T. Otamura, R.N., camp nurse; Ken Fujinaga, swim-

tsuko Nakamura; Yoshiko Matsui, head chef, and Mmes. Mary Nakamoto, Shiz Oki, Mr. and Mrs. Kaz Yoneda and George Waki, kitchen staff.

The Counselors

Boys tent counselors are Ron Hirosawa, Robert Izumo, Robert Itatani, Ben Jinkawa, Satoshi Miyata, Thomas Ishihara, Kats Nishimoto, Kohji Tani, Marvin Taniguchi. Girls tent counselors are Marsha Nakashima, Ryoko Takata, Bessie Tanaka, Irene Fujita, Vivian Shintaku, Betty Tagumi, Carole Takahashi, Gayle Takahashi, Setsuko Takemura and Carol Taniguchi.

Counselors in training are Melvin Honda, Pam Ikejiri, Midori Nakawatase, Arleen Nakayama, Glenn Nakayama, Diane Ogomori, Teruko Omura, Kathy Shirai, Kristine Takeyama, Mary Yoshida and Eiko Sakaniwa.

Girls and boys from the following churches are participating: Gardena, Higashi Hongwanji, Jodoshu, Koyasan, Nichiren, Nishi Hongwanji, Pasadena, Senshin, West Los Angeles and various affiliated and unaffiliated Buddhist churches.

RAFU BRAKE SHOP
Wholesale & Retail
COMPLETE AUTO REPAIRS
Tom Ujimori
5083 E. 3rd St. AN 2-0391

Shimatsu-Ogata-Kubota Mortuary
(Formerly Mission Nisei Mortuary)
911 Venice Blvd. Los Angeles 15 RIchmond 9-1449

FUKUI MORTUARY
"Since 1918"
707 Turner St. Los Angeles 12, California MA 6-5824

TOYO PRINTING CO.
LETTERPRESS - OFFSET - LINOTYPING
309 S. San Pedro St. MAdison 6-8153

EMPIRE PRINTING CO.
114 Weller St. MAdison 8-7060

Subscribe to Crossroads

Enclosed please find four dollars ($4.00) for one year's subscription to CROSSROADS, the Los Angeles Nisei Weekly, 210 South San Pedro Street, Los Angeles 12, California.

( ) New ( ) Renewal

NAME..
ADDRESS..
CITY......................................ZONE.........
Please make checks or money orders payable to CROSSROADS

SEPT 21-22, 1963

Big Head Eddie Wins 36-Holer

Eddie "The Big Head" Nagao made good use of his 7½ cranium to take down the grueling 36-hole SCNGA Championship held at Cottonwood Country Club in El Cajon last weekend.

Posting a tremendous 4-birdie 76 (38-38) over the 73 par layout on Saturday, Nagao carried a slim one stroke edge into Sunday's concluding round.

Despite carding a trouble-pocked 82 on the Sabbath, a pressure putt covering eight feet of greensward on the 36th hole brought him the winner's diadem.

Sudden Death

The tight finale found Fred Ikeguchi, Jerry Ross, Tom Kurumada and Hank Aihara all deadlocked with gross 159s with Ikeguchi taking the runner-up spot in a sudden-death playoff between the quartet.

Nagao came to the 3-par 18th knowing the others were in with posted 159s.

When informed on the green that he "needed" the 8-footer to win, Nagao calmly tapped the pellet cupward and it plopped in.

In the low net battle, Reggie Suzukawa of Top Flite was a tight winner via a battle-scarred 143, a single putt ahead of George Wada's 144.

A long time between tournament wins, Suzukawa was emotionally overcome (I reckon they say) when the verdict was official. He did it the hard way, coming from way off the pace with a final round 69.

Reggie Wins

A 9-handicapper, Reggie picked up strokes on at least 14 opponents during his last 18 holes, leapfrogging the field with his gross 78.

In the action-packed Aye Flight, B. Otoshi made it a near Max Flite sweep as the 16-handicapper put two of his best rounds together for a 144 net total, two better than Tets Asato, Fred Misaki and Dave Arakaki.

Nagao's Saturday round was near-spectacular, considering the length (7191) and complete unfamiliarity with the Ivanhoe layout. His opening round read:

PAR OUT	5	4	3	4	4	5	4	5	3	—37
Nagao	4	5	4	3	5	4	4	6	3	—38
PAR IN	4	5	4	3	4	4	4	5	3	—36
	5	5	5	3	4	3	5	5	3	—38

Playing in a foursome which included Joe Kishi, Fred Funakoshi and Babe Nomura, Nagao completely unnerved his playing partners with birds on 1, 4 and 6 on the front side and cooled off to but one sub-par effort heading home, the 15th.

Kishi and Nomura skied to 86s while Funakoshi had a miserable day compiling identical 46s for a horrendous 92 (12 bogeys, 2 double bogeys and 1 triple disaster).

Even at that Funakoshi gladly passed along the dubious plaudits to Luis Aihara and Roy Obazawa.

These two 10-handicappers experienced nuclear nightmares with 99s. Obazawa taking 10 strokes on the par 4 12th and 8 on the 17th. Aihara was more "consistent," having a grand total of 3 pars, 7 bogeys and the 8 leftover holes somewhat worse.

Sunday, once away from the Nagao nemisis, Joe Kishi settled down to a 77 and a net 69 for the consolation second day low net award.

Highlight of the 48-hour sojourn was a hole-in-one knocked in by Frank Endow. The 13-handicapper from Air Flite aced the 237-yard 18th but fell far short of the money, his Saturday 74 net going to pot when he followed with a 95 on Sunday.

Tom Kurumada and Min Yoshizaki had 77s on Saturday while Jerry Ross and Kishi matched that Sunday despite the fact the course played a stroke or two tougher during the second round.

PAR OUT	5	4	3	4	4	5	4	5	3	—37
Kurumada	5	4	3	4	4	5	4	5	3	—37
Yoshizaki	5	4	4	4	5	5	5	6	3	—41
Ross	5	5	4	3	4	5	4	4	4	—38
Kishi	5	5	3	4	3	5	6	4	3	—38
PAR IN	4	5	4	3	4	4	4	5	3	—36
Kurumada	4	6	4	3	5	4	4	6	4	—39
Yoshizaki	3	5	5	4	4	4	4	4	3	—36
Ross	4	5	4	4	4	4	4	5	5	—39
Kishi	4	5	4	4	4	4	4	5	5	—39

As you can see, Kurumada's bogeys on 17 and 18 blew him out of a potential 75 while Yoshizaki literally burned up the joint on his back nine Saturday, two bogeys offsetting two birdies for an even par.

Ross and Kishi were fit to be tied after the 18th Sunday, especially Ross. The comparatively easy par 3 windup stood between Ross and the championship—but he double bogeyed the production. Kishi experienced the same fate.

The official finish:

Championship Flight

Low Gross

1. Eddie Nagao, MF	76-82—158
2. Fred Ikeguchi, LF	80-79—159

(Ikeguchi won playoff with Jerry Ross, TN; Tom Kurumada, SC; and Henry Aihara, OC, all with 159s).

Low Net

1. R. Suzkawa, TF	83-78)18)—143
2. G. Wada TN	82-78(16)—144
3. H. Aihara, OC	80-79(14)—145
Sat Nitta, OC	79-84(18)—145
5. Shimabu'ro, AF	83-8-(18)—146
M. Saito, AF	82-82(18)—146
H. Okino, W	80-86(20)—146
8. Geo. Ige, SC	78-84(14)—148
9. R. Asato, AF	85-78(14)—149
G. Yamagata, TF	84-85(20)—149
T.Kurumada,SC	77-82(10)—149
J. Ross, TN	82-77(10)—149

Aye Flight

1. B. Otoshi, MF	87-89(32)—144
2. Tets Asato, TN	86-82(22)—146
3. F. Misaki, SC	86-88(28)—146
4. D. Arakaki, EP	85-83(22)—146

(Asato won sudden-death playoff)

5. T. Kitaoka, MF	85-93(30)—147
6. F. Aoyama, EP	83-87(22)—148
7. S. Takeshita, TF	85-90(24)—151

Top Flite

Top Flite Club's 54-hole tournament will begin this Sunday at Rio Hondo. The three-week battle has been penned into the club's schedule replacing the match play renewal. A new set of woods will be the top prize with the bulk of TF's treasury slated to be used for the ultimate prize list.

Eddie Nagao Wins SCNGA Honors At El Cajon Tourney

SAN DIEGO— Eddie Nagao, a 9-handicap veteran of Max Flite, fired a first day 3-over-par 76 at Cottonwood Country Club in El Cajon and almost blew his low gross lead yesterday but recovered on the back nine to annex the SCNGA 36-hole medal championship.

Eddie carded a near disastrous 8-over-par 45 going out the second day but managed to scramble in with a 1-over-par 37, totaling 82 for the day. It was good enough to nose out four players: Jerry Ross, Tom Kurumada, Henry Aihara and Fred Ikeguchi of Long Beach who was the eventual winner in the playoff for the runner-up spot.

In the Championship Flight, Reggie Suzukawa of Top Flite came through to win low net honors with a two day total of net 143. Top Notcher George Wada was second and tied for third were Henry Aihara and Sat Nitta, both of Orange County.

Maxfliter B. Otoshi was winner of the Aye flight play with a net 174. Tets Asato won the playoff for the runner-up trophy from F. Misaki and D. Arakaki.

Highlight of the tournament was the hole-in-one scored by F. Endo of Air Flite, a 13-handicap player, on the 235 yard 18th hole.

LOW GROSS WINNERS

Eddie Nagao, MF	76-82—158
2. Fred Ikeguchi, LB	80-79—159

(Ikeguchi won by sudden death playoff against Jerry Ross TN, T. Kurumada SC and H. Aihara OC)

LOW NET WINNERS

CHAMPIONSHIP FLITE

1. Reggie Suzukawa TF	83-78-18—143
2. George Wada, TN ..	82-78-16—144
3. Henry Aihara, OC ..	80-79-14—145
Sat Nitta, OC	79-84-18—145
5. K. Shimabukuro, AF	83-81-18—146
M. Saito, AF	82-82-18—146
H. Okino, W	80-86-20—146
8. G. Ige, SC	78-84-14—148

9. R. Asato, AF; G. Yamagata, TF; T. Kurumada, SC; J. Ross, TN —net 149

2nd day Low Net Award: Joe Kishi, TN 78--9—69

"A" FLITE

1. B. Otoshi, MF	87-89-32—144
2. T. Asato, TN	86-82-22—146
F. Misaki, SC	86-88-28—146
D. Arakaki, EP	85-83-22—146

T. Asato won 2nd low net trophy in sudden death play off.

5. T. Kitaoka, MF	85-92-30—147
6. F. Aoyama, EP	83-87-22—148
7. S. Takehita, TF	85-90-24—151

6. J. Shimabukuro, EP; H. Kim, TN; H. Mayewaki, —net 152.

2nd day Low Net: H. Higashi, TF 73.

Pairings listed for golf tourney at Cottonwood

A total of 96 golfers, divided into Championship and Aye flights, will compete in the 36-hole tournament on Sept. 21 and 22 at the beautiful but tough Cottonwood Country Club course in El Cajon.

The golfers will vie over 18 holes on Saturday and wind up with 18 on Sunday in the tournament sponsored by the So. Calif. Nisei Golf Association.

Headquarters for the golfers will be the plush 250-suite Stardust Motel and Country Club in Mission Valley.

The Cottonwood course is a par 73 and the layout is dotted by more than 3000 trees.

Pairings are listed for Saturday, Sept. 21.

Further information may be obtained by calling Luis Aihara at MA 8-9041.

AYE FLIGHT

9:30—S. Saito SC 11, Y. Nakama PF 11, I. Sakurai AF 11, M. Miyamoto TF 11.

9:37—G. Inouye AF 11, W. Sasaki PF 12, H. Higashi TF 12, D. Aarakaki EP 11.

9:44—G. Kaneko TF 12, S. Takeshita TF 12, R. Takashima SD 12, G. Shimabukuro AF 11.

9:51—R. Nagao MF 11, F. Endow AF 12, F. Matsumoto TF 12, F. Aoyama EP 11.

9:58—K. Nakagawa MF 13, K. Hyosaka AF 12, F. Misaki SC 13, H. Kim TN 12.

10:05—T. Onoda PF 13, F. Fukuhara OC 13, G. Muto SD, 13, T. Yanagi AF 13.

10:12—C. Kubo AF 11, J. Araki TB 13, G. Ajioka AF 12.

10:19—K. Sugimoto AF 13, H. Kiriu MF 14, M. Fujimoto TF 14, F. Uyematsu SC 14.

10:26—H. Muraoka MF 15, D. Iwata SC 14, H. Mayewaki SC 14, H. Yamada PF 14.

10:3—T. Kitaoka MF 15, S. Hayashida SC 15, S. Hirashima TN 15, J. Shimabukuro EP 15.

10:40—N. Kitaoka MF 16, B. Otoshi MF 16, T. Kato OC 16, T. Oka OC 15.

10:47—S. Kawanishi OC 18, T. Inouye MF 18, K. Mine SC 18, F. Fields OC 18.

CHAMPIONSHIP FLIGHT

10:52—A. Nakata EP 4, J. Endow W 5, M. Yoshizaki TN 6, D. Yamamoto B 6.

11:01—K. Obayashi TN 7, H. Aihara OC 7, J. Tanabe SD 7, G. Ige SC 7.

11:08—H. Yamagata TF 8, G. Wada TN 8, J. Kobayashi OC 8, W. Tamashiro AF 8.

11:15—R. Asato AF 7, Y. Tatsumi TF 8, M. Sugimoto LB 8, D. Izuno TF 8.

11:22—T. Matsunaga TN 8, J. Ross TN 5, F. Ikeguchi LB 6, T. Kurumada SC 5.

11:29—J. Kishi TN 8, F. Funakoshi MF, 9 E. Nagao MF 9, B. omura TF 9.

11:36—T. Uchimiya OC 8, F. Onishi TN 9, T. Ogawa SC 9, Y. Matsumoto W 9.

11:43—G. Azuma SD 9, J. Takashima SC 9, L. Aihara TF 9, C. Yuguchi SC 10.

11:50—M. Saito AF 9, R. Suzukawa TF 9, Y. Matsuda MF 9, S. Nitta OC 9.

11:57—T. Asato TN 10, D. Nakatsuka SC 10, T. Uchizono TN 10, N. Kitahara MF 9.

12:04—H. Okino W 10, G. Yamagata TF 10, J. Okazaki SC 10, K. Shimabukuro AF 9.

12:11—J. Isobe TB 10, T. Tomatani B 10, R. Obazawa B 10, G. Seki SD 8, M. Tanaka SC 10.

Legend: SC—So. Calif. Nisei Golf Assn.; PF—Par Flite; AF—Air Flite; TF—Top Flite; TN—Top Notch; EP—El Patio;SD—San Diego; MF—Max Flite; OC—Orange County; TB Thunderbird; B—Brookside; W—Western; LB—Long Beach.

MONDAY DEADLINE SET FOR SCNGA 36-HOLE LINK CHAMPIONSHIPS

Monday is deadline for sign-up of the 36-hole SCNGA tournament at Cottonwood golf course in El Cajon, 25 minutes from San Diego, scheduled for Sept. 21 and 22.

Announced as the final SCNGA tournament of the year, the 7,191

Nagao, Suzukawa, Otoshi win in 36-hole Cottonwood golf

SAN DIEGO. — Tough was the way the Cottonwood Country Club course was rated and tough was the way the golfers of the 36-hole So. Calif. Nisei Golf Association tournament found the layout for the Saturday and Sunday competition as Eddie Nagao of Max Flite, Reggie Suzukawa of Top Flite, and B. Otoshi of Max Flite copped tourney honors.

The highlight of the two-day tourney at the course in El Cajon was the hole-in-one posted by F. Endow of Air Flite on the 237 yard 18th. The 13 handicap golfer, who competed in Aye Flight, sunk his tee shot.

Winner of low gross was Nagao of Max Flite who carded a three over par 76 on Saturday and barely held on to nose out the quartet of Fred Ikeguchi of Long Beach, Jerry Ross of Top Notch, Tom Kurumada of SCNGA, and Henry Aihara of Orange County. Nagao posted an 82 on Sunday for his winning 158, just one less than the 159 registered by the four.

Ikeguchi won the runner-up spot in a sudden death play-off with Ross, Kurumada and Aihara.

Low net honors in the Championship Flight went to Reggie Suzukawa of Top Flite with a 143 total for the two days. George Wada of Top Notch was second with 144 and H. Aihara of Orange County and Sat Nitta of Orange County tied for third with 145.

Low net in the Championship Flight for the second day was taken by Joe Kishi of Top Notch with 78-6—69.

Winner of Aye Flight low net was B. Otoshi of Max Flite with a 144. Three tied for second with 146s. Tets Asato of Top Notch took the runner-up spot by defeating F. Misaki of SCNGA and D. Arakaki of El Patio in the sudden death play-off.

Hi Higashi of Top Flite won the second day low net for Aye Flight with a 85-12—73.

LOW GROSS

Eddie Nagao, MF	76-82—158
Fred Ikeguchi, LB	80-79—159

(Ikeguchi won the play-off with Jerry Ross TN, Tom Kurumada SC, and Henry Aihara OC).

CHAMPIONSHIP FLIGHT

Reggie Suzukawa, TF	83 78-18—143
George Wada, TN	82 78-16—144
Henry Aihara, OC	80 79-14—145
Sat Nitta, OC	79 84-18—145

K. Shimabukuro AF 83 81-18—146, M. Saito AF 82 82-18—146, H. Okino W 80 86-20—146, George Ige SC 78 84-14—148, Robert Asato AF 85 78-14—149, George Yamagata TF 84 85-20—149, Tom Kurumada SC 77 82-10—149, Jerry Ross TN 82 77-10—149.

AYE FLIGHT

B. Otoshi, MF	87 89-32—144
Tets Asato, TN	86 82-22—146
F. Misaki, SC	86 88-28—146
D. Arakaki, EP	85 83-22—146

(T. Asato won the play-off for second place).

T. Kitaoka MF 85 92-30—147, F. Aoyama EP 83 87-22—148, S. Takeshita TF 85 90-24—151, J. Shimabukuro EP 89 93-30—152, H. Kim TN 86 90-24—152, H. Mayewaki SC 86 94-28—152.

Oldtimer Nabs SCNGA Award For August

, a member of the
Club and the oldest
70 years) of the
he August dozen
-28—63 at the Whit-
Golf Course.
be eligible for prize
at the clubs home
he rest of the club
he regular playing
6 penalties, 4 from
2 from Parflite.
to review. Club
men will be respon-
rrors in regards to
licap.
ting will be held at
hairmen from Top
te, West L.A. and
ndance on Thursday,
63, 8:30 p.m.
were B. Chambers of
75-12—63. Min Yoshi-
with a 73-6 net 67.
a of El Patio with a
e for fifth resulted as
kuma (BR) 71-7—64.
(OC) 78-14—64. Babe
9—65, Frank Tsuchiya
s Aochi (W) 77-12—65,
73-7—66, and Ray Ni-
6. Close to the top but
e Fujinaka (K) 75-12—
63 at Baldwin and Kiyo Yamato (TF)
73-10—63 at Rio Hondo at the Seniors
Tournament.

Rudi's with chairmen from Top Notch, Par Flite, WLA, and Air Flite in attendance.

Oldest SCNGA Member Wins Monthly Prize

K. Karasawa, a member of the El Patio Golf Club and the oldest member (over 70 years) of the SCNGA won the August prize with a 91-28 net 63 at the Whittier Narrows Golf Course.

Tied for second were B. Chambers of Long Beach with a 75-12 net 63. Min Yoshizaki of Top Notch with a 73-6 net 67 and Sam Hirasawa of El Patio with a 78-12 net 66.

A seven way tie for fifth resulted as follows: Shoji Fukuma (BR) 71-7 net 64; Paul Sakaguchi (OC) 78-14 net 64; Babe Nomura (TF) 74-9 net 65; Frank Tsuchiya (TF) 79-14 net 65, Yas Aochi (W) 77-12 net 65; Robert Asato (AF) 73-7 net 66; and Ray Nimura (W) 74-8 net 66.

Close to the top but not eligible were Joe Fujinaka (K) 75-12 net 63 at Baldwin and Kiyo Yamato (TF) 73-10 net 63 at Rio Hondo at the Senior Tournament.

All scores to be eligible for prizes must be played at the clubs home course with the rest of the club members at the regular playing time.

There were 6 penalties, 6 from Top Notch and 2 from Parflite. All members playing in the Cottonwood Tournament are again reminded that all final scores are subject to review. Club handicap chairmen will be responsible for any errors in regards to the September handicap.

The next meeting will be held at Rudi's with chairmen from Top Notch, Parflite, West L.A. and Airflite in attendance on Thursday, Oct. 10, 6:30 p.m.

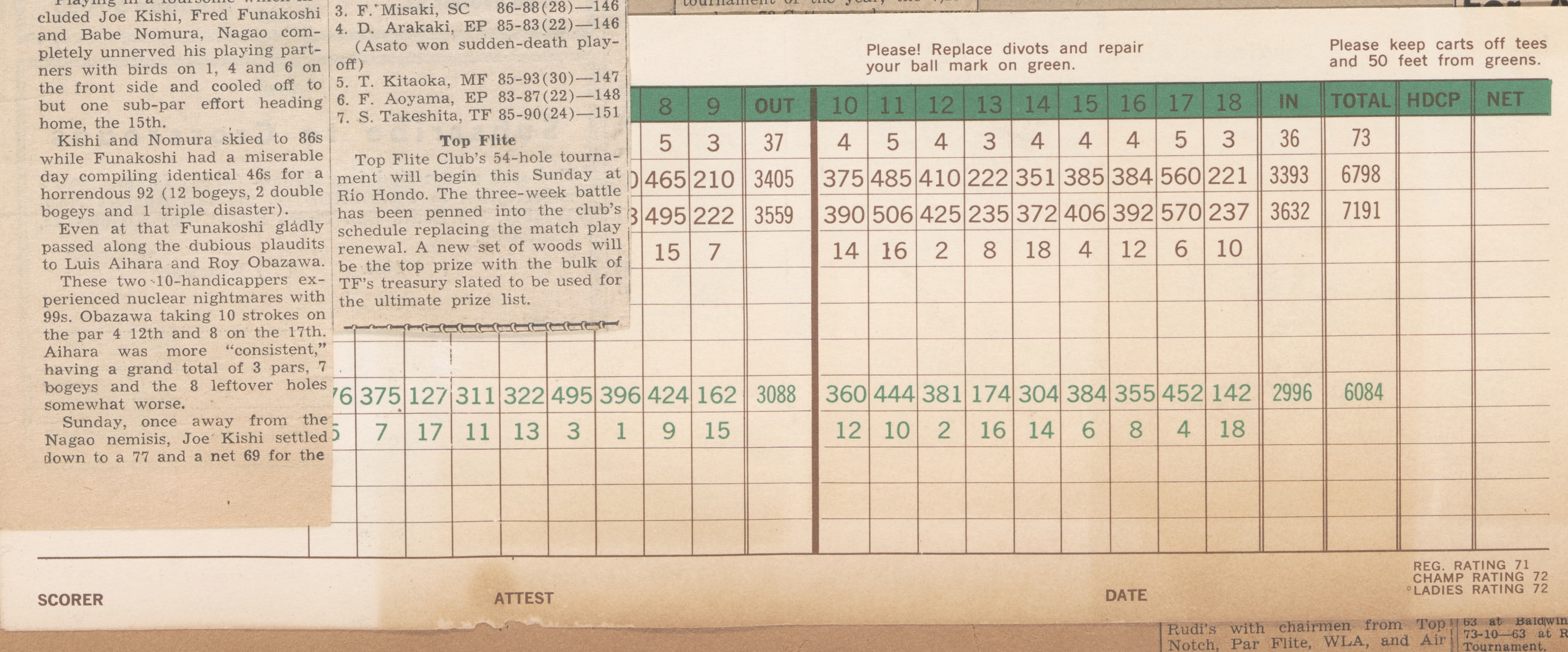

Please! Replace divots and repair your ball mark on green.

Please keep carts off tees and 50 feet from greens.

						8	9	OUT	10	11	12	13	14	15	16	17	18	IN	TOTAL	HDCP	NET
						5	3	37	4	5	4	3	4	4	4	5	3	36	73		
						465	210	3405	375	485	410	222	351	385	384	560	221	3393	6798		
						495	222	3559	390	506	425	235	372	406	392	570	237	3632	7191		
						15	7		14	16	2	8	18	4	12	6	10				
375	127	311	322	495	396	424	162	3088	360	444	381	174	304	384	355	452	142	2996	6084		
7	17	11	13	3	1	9	15		12	10	2	16	14	6	8	4	18				

SCORER ATTEST DATE

REG. RATING 71
CHAMP RATING 72
*LADIES RATING 72

- Southern California Nisei Golf Association looks forward to bringing you many more big tournaments in the coming years. Members, let us get out and make this one of the biggest tournaments of 1963.

Officers of S.C.N.G.A.

President .... JOE KISHI
Treasurer .... TOSH HAYAKAWA
Secretary .... EDDIE NAGAO
Tournament Chairmen:
LUIS AIHARA - YAS TATSUMI
Handicap .... TY SAITO

SOUTHERN
GOLF ASS
Los Angel

Golf News . . .

(Continued from page 8)

El Patio

Combining the 18-hole playoff of its Partner Best Ball and the initial round of the 54-Hole Tournament, El Patio's Kats Yoshioka proved to be too hot for evereyone.

Kats (71-5-66) and partner Ed Fujimoto (90-15-75) won the playoff with a 10-under par 62 from Sam (81-12-69) Hirasawa and "Pop" (105-28-77) Karasawa who wound up with a 66. They were tied after 36s holes at 128.

Yoshioka's one under par 71 was naturally good enough to put him in the first round lead of the 54-holer, also. Despite his net 66, he is only 3 in front of Hirasawa and Howie Uyehara (77-8). A distant fourth is Dave Arakaki (83-11-72) followed by Mas Mizushima (15) and Francis Aoyama (11) with 73s.

(After belatedly picking up the initial action, we get the report on the second round:)

A steady 82-12—70 posted by Sam Hirasawa took him to the front of the field as front running Kats Yoshioka had a miserable time, losing 6 strokes to Sam. The leader, with a 69 first round, now stands at 139 while Kats' 81-5—76 and earlier 66 gives him a 142 total. Also picking up valuable ground were Dave Arakaki (72-70) and Francis Aoyama (73-69) for a threeway tie for second.

5.	Howie Uyehara	69-75—144
6.	Hank Kushida	76-71—147
7.	Pop Karasawa, Mas Mizushi- Ed Fujimoto	150
10.	Joji Shimabukuro, A. Keimi	151

Byron Okinaka and Frank Sera will make up their second games this week. Finals of the 54-holer will be in two weeks, due to the Cottonwood go.

★

Max Flite

The Montebello Marauders, going under the pseudonym of Max Flite, report their club roster is open for a tleast five nem members.

(There is nothing to the report that one must pass a rigid initiation test of any sort . . . and it might be added that not all of the 40-plus club members are candidates for Camarillo).

Seriously, weekend golfers are aware of the difficulties in getting reservations at any course. Joining a SCNGA affiliate is a bonus in that you acn reap the additional benefits.

News on the SCNGA Golfing Front . . .

(Contniued from page 8)

tie. Kats fired a 77 while Ed pitched in with an 89, but good team play enabled the tandem to score a sizzling 11 under par 61 to go with their earlier 67.

An 18-hole playoff will be held sometime this month as the Nisei Week and Seniors tournaments played havoc with the club's own sked.

Ted Okuno (10) and Joji Shimabukuro (16) were third with a 68-64—132. Al Keimi and Nip Fujimoto dubbed their way out of the runner-up spot but managed to hang on for a 4th place tie (63-70—133) with Dan Fujimoto and Al Abe (65-68).

Tied for last place was the defending champs, Howie Uyehara and Byron Okinaka. They joined Francis Aoyama and Frank Sera with identical 69-65—134 scores.

★

St. Mary's Golf

The St. Mary's Golf tournament will be held Sunday, Sept. 15, at Alondra from 1:30 p.m., it was announced by cochairmen Tut Kadowaki and Tom Matsunaga.

Sponsored by the Men of St. Mary's, the event is open to all men of the parish and church friends. Reservations may be made by calling Kadowaki, FA 1-1131; Matsunaga, DU 9-9757; George Omatsu, DU 9-6061 or Rick Momii, WE 9-5337.

COTTONWOOD
invites YOU

Dauntelles, checker toss; Twinklebelles, canvas clown.

Methodist Youth Fellowship, tic-tac-toe, egg confetti; Methodist Men, hot dog, coffee, hamburger; Wesley Fellowship, pizza, Fujin Kai, baiten (store) osushi, ohagi, udon; Women's Society of Christian Service, teriyaki, pastries, spaghetti, notions, flowers; Nozomi Kai, tacos.

Union Church

"A Desire for the Kingdom of God" will be the sermon topic of the Rev. Howard N. Toriumi this Sunday.

With deep regret but sincere appreciation, Union Church reports that Aya Matsumoto leaves the ministry of music after years of faithful service and the resignation of Kiyoko Oda as church organist.

San Kwo Low
228 E. First St.
FAMOUS CHINESE FOOD
Excellent facilities for large parties and receptions. For information and reservation call MA 4-2075 & MA 4-0529.

Professional Directory

Optometrists

Dr. John Y. Koyama
and Associates
OPTOMETRISTS—OPTICIANS
CONTACT LENSES
Los Angeles Office
3679 Crenshaw Blvd. - AX 2-6625
Gardena Office
15201 S. Western Ave. - DA 4-8205

Dr. Arthur T. Sugino
OPTOMETRIST
Contact Lenses

mizu, and 11 grandchildren.

* * *

FUJIKAWA, Yoshisaburo, 76, Wakayama-ken, died Sept. 14. Funeral service was held Wednesday at Jodoshu Temple. Deceased is survived by widow Kikue, sons John Misuo and Joe, daughters Mmes. Kaoru Kay Sekino, Mary Mariko Nakatsu, and Aster Kiyoko Ikezoe, and 15 grandchildren.

* * *

MATSUDA, Genkichi, 76, Kochi-ken, and San Fernando, died

Dorothy, Mrs. Sachiko Ashida, and Mrs. Janet Law.

YAMATO EMPLOYMENT AGENCY

MEN
FACTORY TR., wood wk, so..1.50-1.80hr
SHPG CLK, west 1.75hr
FRY COOK, westside ....unsc
WAITERS & BUS BOYS, La Jolla ....unsc/gd tips
DESK CLK, bowling, some exp. 1.50-2.85hr
INSURANCE SALES MAN, Long Beach 450mo/comm
TYPIST BILLER, 65-70wpm..........463mo
IBM TAB OPR, eve 400-500mo
WOMEN
TRANSCRIPTION TYPIST, exp....433mo
1 GIRL OFC, s.h. nec. ....to 433mo
GEN OFC GIRL, El Sereno..........300mo
INVENTORY CLK, City of Comm. 375-400mo
IBM KEY PUNCHER, about 1 yr exp. 350mo
PM OPR., Bev. Hils..........1.50hr
COUNTER GIRL, dry cln. Hlwd..1.50hr
WAITRESS, so'west 1.50hr
ROOM 202, 312 E. FIRST ST.
MA 4-2821

RAFU BRAKE SHOP
Wholesale & Retail
COMPLETE AUTO REPAIRS
Tom Ujimori
5083 E. 3rd St. AN 2-0391

Shimatsu-Ogata-Kubota Mortuary
(Formerly Mission Nisei Mortuary)
911 Venice Blvd. Los Angeles 15 RIchmond 9-1449

FUKUI MORTUARY
"Since 1918"
707 Turner St. Los Angeles 12, California MA 6-5824

TOYO PRINTING CO.
LETTERPRESS - OFFSET - LINOTYPING
309 S. San Pedro St. MAdison 6-8153

EMPIRE PRINTING CO.
114 Weller St. MAdison 8-7060

Subscribe to Crossroads
Enclosed please find four dollars ($4.00) for one year's subscription to CROSSROADS, the Los Angeles Nisei Weekly, 210 South San Pedro Street, Los Angeles 12, California.
( ) New ( ) Renewal
ZONE
Please make checks or money orders payable to CROSSROADS

---

formtaion are available at JACL National Headquarters, 1634 Post Street, San Francisco 15, Calif. While the ABC Tournament deadline is set for Nov. 1, the ABC Tournament Directors indicate they would like to process the Nisei team entries from Oct. 20.

Manzanar '43 Reunion

A Twentieth Anniversary Reunion of the Manzanar High School class of summer 1943 is being planned by former classmates.

The class, which was advised by Mrs. Janet (Goldberg) Elson, is planning a get-together dinner. Tentative date for the event is Oct. 26.

Those interested in attending this dinner should write "S'43 Reunion Committee, 3536 Sixth Ave., Los Angeles 18," before Oct. 5. More detailed information will be released at a later date.

7660 Beverly Blvd. Doors will open at 8 u.m. The public is welcome. There is no charge for admission.

Delta Phi Kappa of the University of Southern California will serve as hostess for the event.

RAFU BRAKE SHOP
Wholesale & Retail
COMPLETE AUTO REPAIRS
Tom Ujimori
5083 E. 3rd St. AN 2-0391

San Kwo Low
228 E. First St.
FAMOUS CHINESE FOOD
Excellent facilities for large parties and receptions. For information and reservation call MA 4-2075 & MA 4-0529.

Shimatsu-Ogata-Kubota Mortuary
(Formerly Mission Nisei Mortuary)
911 Venice Blvd. Los Angeles 15 RIchmond 9-1449

FUKUI MORTUARY
"Since 1918"
707 Turner St. Los Angeles 12, California MA 6-5824

TOYO PRINTING CO.
LETTERPRESS - OFFSET - LINOTYPING
309 S. San Pedro St. MAdison 6-8153

EMPIRE PRINTING CO.
114 Weller St. MAdison 8-7060

Subscribe to Crossroads
Enclosed please find four dollars ($4.00) for one year's subscription to CROSSROADS, the Los Angeles Nisei Weekly, 210 South San Pedro Street, Los Angeles 12, California.
( ) New ( ) Renewal
NAME
ADDRESS
CITY ZONE
Please make checks or money orders payable to CROSSROADS

Yallani in the San Bernardino National Forest.

Three chartered buses transported 134 children and 51 staff members from Senshin Buddhist Church Friday morning, Aug. 30.

A variety of programmed activities are taking up their 10 day sojourn. Swimming, hiking, cookouts, crafts, archery, campfire, nature lore, as well as experiencing a Buddhist way of living in harmony are some of the things scheduled.

Largest Group

This year's group, the largest ever to participate, is under the directorship of Joseph Watari. Assisting him are Takeshi Watanabe, boys director, and Miss Betty Shimizu, directing the girls program. Advisor and religious director is the Rev. Arthur Takemoto of Gardena Buddhist Church, assisted by the Revs. Ito, Jodoshu Buddhist Church; Kawashima, Koyasan Buddhist Church; and Nitta, Long Beach Buddhist Church.

Also in this year's operations, a counselor-in-training program is being conducted at camp under the direction of Miss Eiko Masuyama. The eleven enrolled in this year's experiment are going through classroom type lictures as well as participating and experience as tent counselors.

Other staff members, all carefully selected and trained volunteers, are: Mrs. T. Otamura, R.N., camp nurse; Ken Fujinaga, swim- tsuko Nakamura; Yoshiko Matsui, head chef, and Mmes. Mary Nakamoto, Shiz Oki, Mr. and Mrs. Kaz Yoneda and George Waki, kitchen staff.

The Counselors

Boys tent counselors are Ron Hirosawa, Robert Izumo, Robert Itatani, Ben Jinkawa, Satoshi Miyata, Thomas Ishihara, Kats Nishimoto, Kohji Tani, Marvin Taniguchi. Girls tent counselors are Marsha Nakashima, Ryoko Takata, Bessie Tanaka, Irene Fujita, Vivian Shintaku, Betty Tagumi, Carole Takahashi, Gayle Takahashi, Setsuko Takemura and Carol Taniguchi.

Counselors in training are Melvin Honda, Pam Ikejiri, Midori Nakawatase, Arleen Nakayama, Glenn Nakayama, Diane Ogomori, Teruko Omura, Kathy Shirai, Kristine Takeyama, Mary Yoshida and Eiko Sakaniwa.

Girls and boys from the following churches are participating: Gardena, Higashi Hongwanji, Jodoshu, Koyasan, Nichiren, Nishi Hongwanji, Pasadena, Senshin, West Los Angeles and various affiliated and unaffiliated Buddhist churches.

RAFU BRAKE SHOP
Wholesale & Retail
COMPLETE AUTO REPAIRS
Tom Ujimori
5083 E. 3rd St. AN 2-0391

Shimatsu-Ogata-Kubota Mortuary
(Formerly Mission Nisei Mortuary)
911 Venice Blvd. Los Angeles 15 RIchmond 9-1449

FUKUI MORTUARY
"Since 1918"
707 Turner St. Los Angeles 12, California MA 6-5824

TOYO PRINTING CO.
LETTERPRESS - OFFSET - LINOTYPING
309 S. San Pedro St. MAdison 6-8153

EMPIRE PRINTING CO.
114 Weller St. MAdison 8-7060

Subscribe to Crossroads
Enclosed please find four dollars ($4.00) for one year's subscription to CROSSROADS, the Los Angeles Nisei Weekly, 210 South San Pedro Street, Los Angeles 12, California.
( ) New ( ) Renewal
NAME
ADDRESS
CITY ZONE
Please make checks or money orders payable to CROSSROADS

SEPT 21-22, 1963

Big Head Eddie Wins 36-Holer

Eddie "The Big Head" Nagao made good use of his 7½ cranium to take down the grueling 36-hole SCNGA Championship held at Cottonwood Country Club in El Cajon last weekend.

Posting a tremendous 4-birdie 76 (38-38) over the 73 par layout on Saturday, Nagao carried a slim one stroke edge into Sunday's concluding round.

Despite carding a trouble-pocked 82 on the Sabbath, a pressure putt covering eight feet of greensward on the 36th hole brought him the winner's diadem.

Sudden Death

The tight finale found Fred Ikeguchi, Jerry Ross, Tom Kurumada and Hank Aihara all deadlocked with gross 159s with Ikeguchi taking the runner-up spot in a sudden-death playoff between the quartet.

Nagao came to the 3-par 18th knowing the others were in with posted 159s.

When informed on the green that he "needed" the 8-footer to win, Nagao calmly tapped the pellet cupward and it plopped in.

In the low net battle, Reggie Suzukawa of Top Flite was a tight winner via a battle-scarred 143, a single putt ahead of George Wada's 144.

A long time between tournament wins, Suzukawa was emotionally overcome (I reckon they say) when the verdict was official. He did it the hard way, coming from way off the pace with a final round 69.

Reggie Wins

A 9-handicapper, Reggie picked up strokes on at least 14 opponents during his last 18 holes, leapfrogging the field with his gross 78.

In the action-packed Aye Flight, B. Otoshi made it a near Max Flite sweep as the 16-handicapper put two of his best rounds together for a 144 net total, two better than Tets Asato, Fred Misaki and Dave Arakaki.

Nagao's Saturday round was near-spectacular, considering the length (7191) and complete unfamiliarity with the Ivanhoe layout. His opening round read:

PAR OUT	5	4	3	4	4	5	4	5	3—37
Nagao	4	5	4	3	5	4	4	6	3—38
PAR IN	4	5	4	3	4	4	4	5	3—36
	5	5	5	3	4	3	5	5	3—38

Playing in a foursome which included Joe Kishi, Fred Funakoshi and Babe Nomura, Nagao completely unnerved his playing partners with birds on 1, 4 and 6 on the front side and cooled off to but one sub-par effort heading home, the 15th.

Kishi and Nomura skied to 86s while Funakoshi had a miserable day compiling identical 46s for a horrendous 92 (12 bogeys, 2 double bogeys and 1 triple disaster).

Even at that Funakoshi gladly passed along the dubious plaudits to Luis Aihara and Roy Obazawa.

These two 10-handicappers experienced nuclear nightmares with 99s. Obazawa taking 10 strokes on the par 4 12th and 8 on the 17th. Aihara was more "consistent," having a grand total of 3 pars, 7 bogeys and the 8 leftover holes somewhat worse.

Sunday, once away from the Nagao nemisis, Joe Kishi settled down to a 77 and a net 69 for the consolation second day low net award.

Highlight of the 48-hour sojourn was a hole-in-one knocked in by Frank Endow. The 13-handicapper from Air Flite aced the 237-yard 18th but fell far short of the money, his Saturday 74 net going to pot when he followed with a 95 on Sunday.

Tom Kurumada and Min Yoshizaki had 77s on Saturday while Jerry Ross and Kishi matched that Sunday despite the fact the course played a stroke or two tougher during the second round.

PAR OUT	5	4	3	4	4	5	4	5	3—37
Kurumada	5	4	3	4	4	5	4	5	3—37
Yoshizaki	5	4	4	4	5	5	5	6	3—41
Ross	5	5	4	3	4	5	4	4	4—38
Kishi	5	5	3	4	3	5	6	4	3—38
PAR IN	4	5	4	3	4	4	4	5	3—36
Kurumada	4	6	4	3	5	4	4	6	4—39
Yoshizaki	3	5	5	4	4	4	4	4	3—36
Ross	4	5	4	4	4	4	4	5	5—39
Kishi	4	5	4	4	4	4	4	5	5—39

As you can see, Kurumada's bogeys on 17 and 18 blew him out of a potential 75 while Yoshizaki literally burned up the joint on his back nine Saturday, two bogeys offsetting two birdies for an even par.

Ross and Kishi were fit to be tied after the 18th Sunday, especially Ross. The comparatively easy par 3 windup stood between Ross and the championship—but he double bogeyed the production. Kishi experienced the same fate.

The official finish:

Championship Flight

Low Gross

1. Eddie Nagao, MF	76-82—158
2. Fred Ikeguchi, LF	80-79—159

(Ikeguchi won playoff with Jerry Ross, TN; Tom Kurumada, SC; and Henry Aihara, OC, all with 159s).

Low Net

1. R. Suzkawa, TF	83-78)18)—143
2. G. Wada TN	82-78(16)—144
3. H. Aihara, OC	80-79(14)—145
Sat Nitta, OC	79-84(18)—145
5. Shimabu'ro, AF	83-8-(18)—146
M. Saito, AF	82-82(18)—146
H. Okino, W	80-86(20)—146
8. Geo. Ige, SC	78-84(14)—148
9. R. Asato, AF	85-78(14)—149
G. Yamagata,TF	84-85(20)—149
T.Kurumada,SC	77-82(10)—149
J. Ross, TN	82-77(10)—149

Aye Flight

1. B. Otoshi, MF	87-89(32)—144
2. Tets Asato, TN	86-82(22)—146
3. F. Misaki, SC	86-88(28)—146
4. D. Arakaki, EP	85-83(22)—146

(Asato won sudden-death playoff)

5. T. Kitaoka, MF	85-93(30)—147
6. F. Aoyama, EP	83-87(22)—148
7. S. Takeshita, TF	85-90(24)—151

Top Flite

Top Flite Club's 54-hole tournament will begin this Sunday at Rio Hondo. The three-week battle has been penned into the club's schedule replacing the match play renewal. A new set of woods will be the top prize with the bulk of TF's treasury slated to be used for the ultimate prize list.

Eddie Nagao Wins SCNGA Honors At El Cajon Tourney

SAN DIEGO— Eddie Nagao, a 9-handicap veteran of Max Flite, fired a first day 3-over-par 76 at Cottonwood Country Club in El Cajon and almost blew his low gross lead ~~yesterday~~ but recovered on the back nine to annex the SCNGA 36-hole medal championship.

Eddie carded a near disastrous 8-over-par 45 going out the second day but managed to scramble in with a 1-over-par 37, totaling 82 for the day. It was good enough to nose out four players: Jerry Ross, Tom Kurumada, Henry Aihara and Fred Ikeguchi of Long Beach who was the eventual winner in the playoff for the runner-up spot.

In the Championship Flight, Reggie Suzukawa of Top Flite came through to win low net honors with a two day total of net 143. Top Notcher George Wada was second and tied for third were Henry Aihara and Sat Nitta, both of Orange County.

Maxfliter B. Otoshi was winner of the Aye flight play with a net 174. Tets Asato won the playoff for the runner-up trophy from F. Misaki and D. Arakaki.

Highlight of the tournament was the hole-in-one scored by F. Endo of Air Flite, a 13-handicap player, on the 235 yard 18th hole.

LOW GROSS WINNERS

Eddie Nagao, MF	76-82—158
2. Fred Ikeguchi, LB	80-79—159

(Ikeguchi won by sudden death playoff against Jerry Ross TN, T. Kurumada SC and H. Aihara OC)

LOW NET WINNERS
CHAMPIONSHIP FLITE

1. Reggie Suzukawa TF	83-78-18—143
2. George Wada, TN ..	82-78-16—144
3. Henry Aihara, OC ..	80-79-14—145
Sat Nitta, OC	79-84-18—145
5. K. Shimabukuro, AF	83-81-18—146
M. Saito, AF	82-82-18—146
H. Okino, W	80-86-20—146
8. G. Ige, SC	78-84-14—148

9. R. Asato, AF; G. Yamagata, TF; T. Kurumada, SC; J. Ross, TN —net 149

2nd day Low Net Award: Joe Kishi, TN 78--9—69

"A" FLITE

1. B. Otoshi, MF	87-89-32—144
2. T. Asato, TN	86-82-22—146
F. Misaki, SC	86-88-28—146
D. Arakaki, EP	85-83-22—146

T. Asato won 2nd low net trophy in sudden death play off.

5. T. Kitaoka, MF	85-92-30—147
6. F. Aoyama, EP	83-87-22—148
7. S. Takehita, TF	85-90-24—151

6. J. Shimabukuro, EP; H. Kim, TN; H. Mayewaki, —net 152.

2nd day Low Net: H. Higashi, TF 73.

Pairings listed for golf tourney at Cottonwood

A total of 96 golfers, divided into Championship and Aye flights, will compete in the 36-hole tournament on Sept. 21 and 22 at the beautiful but tough Cottonwood Country Club course in El Cajon.

The golfers will vie over 18 holes on Saturday and wind up with 18 on Sunday in the tournament sponsored by the So. Calif. Nisei Golf Association.

Headquarters for the golfers will be the plush 250-suite Stardust Motel and Country Club in Mission Valley.

The Cottonwood course is a par 73 and the layout is dotted by more than 3000 trees.

Pairings are listed for Saturday, Sept. 21.

Further information may be obtained by calling Luis Aihara at MA 8-9041.

AYE FLIGHT

9:30—S. Saito SC 11, Y. Nakama PF 11, I. Sakurai AF 11, M. Miyamoto TF 11.

9:37—G. Inouye AF 11, W. Sasaki PF 12, H. Higashi TF 12, D. Aarakaki EP 11.

9:44—G. Kaneko TF 12, S. Takeshita TF 12, R. Takashima SD 12, G. Shimabukuro AF 11.

9:51—R. Nagao MF 11, F. Endow AF 12, F. Matsumoto TF 12, F. Aoyama EP 11.

9:58—K. Nakagawa MF 13, K. Hyosaka AF 12, F. Misaki SC 13, H. Kim TN 12.

10:05—T. Onoda PF 13, F. Fukuhara OC 13, G. Muto SD, 13, T. Yanagi AF 13.

10:12—C. Kubo AF 11, J. Araki TB 13, G. Ajioka AF 12.

10:19—K. Sugimoto AF 13, H. Kiriu MF 14, M. Fujimoto TF 14, F. Uyematsu SC 14.

10:26—H. Muraoka MF 15, D. Iwata SC 14, H. Mayewaki SC 14, H. Yamada PF 14.

10:3—T. Kitaoka MF 15, S. Hayashida SC 15, S. Hirashima TN 15, J. Shimabukuro EP 15.

10:40—N. Kitaoka MF 16, B. Otoshi MF 16, T. Kato OC 16, T. Oka OC 15.

10:47—S. Kawanishi OC 18, T. Inouye MF 18, K. Mine SC 18, F. Fields OC 18.

CHAMPIONSHIP FLIGHT

10:52—A. Nakata EP 4, J. Endow W 5, M. Yoshizaki TN 6, D. Yamamoto B 6.

11:01—K. Obayashi TN 7, H. Aihara OC 7, J. Tanabe SD 7, G. Ige SC 7.

11:08—H. Yamagata TF 8, G. Wada TN 8, J. Kobayashi OC 8, W. Tamashiro AF 8.

11:15—R. Asato AF 7, Y. Tatsumi TF 8, M. Sugimoto LB 8, D. Izuno TF 8.

11:22—T. Matsunaga TN 8, J. Ross TN 5, F. Ikeguchi LB 6, T. Kurumada SC 5.

11:29—J. Kishi TN 8, F. Funakoshi MF, 9 E. Nagao MF 9, B. omura TF 9.

11:36—T. Uchimiya OC 8, F. Onishi TN 9, T. Ogawa SC 9, Y. Matsumoto W 9.

11:43—G. Azuma SD 9, J. Takashima SC 9, L. Aihara TF 9, C. Yuguchi SC 10.

11:50—M. Saito AF 9, R. Suzukawa TF 9, Y. Matsuda MF 9, S. Nitta OC 9.

11:57—T. Asato TN 10, D. Nakatsuka SC 10, T. Uchizono TN 10, N. Kitahara MF 9.

12:04—H. Okino W 10, G. Yamagata TF 10, J. Okazaki SC 10, K. Shimabukuro AF 9.

12:11—J. Isobe TB 10, T. Tomatani B 10, R. Obazawa B 10, G. Seki SD 8, M. Tanaka SC 10.

Legend: SC—So. Calif. Nisei Golf Assn.; PF—Par Flite; AF—Air Flite; TF—Top Flite; TN—Top Notch; EP—El Patio;SD—San Diego; MF—Max Flite; OC—Orange County; TB Thunderbird; B—Brookside; W—Western; LB—Long Beach.

MONDAY DEADLINE SET FOR SCNGA 36-HOLE LINK CHAMPIONSHIPS

Monday is deadline for sign-up of the 36-hole SCNGA tournament at Cottonwood golf course in El Cajon, 25 minutes from San Diego, scheduled for Sept. 21 and 22.

Announced as the final SCNGA tournament of the year, the 7,191

Please! Replace divots and repair your ball mark on green.

Please keep carts off tees and 50 feet from greens.

								8	9	OUT	10	11	12	13	14	15	16	17	18	IN	TOTAL	HDCP	NET
								5	3	37	4	5	4	3	4	4	4	5	3	36	73		
								465	210	3405	375	485	410	222	351	385	384	560	221	3393	6798		
								495	222	3559	390	506	425	235	372	406	392	570	237	3632	7191		
								15	7		14	16	2	8	18	4	12	6	10				
	76	375	127	311	322	495	396	424	162	3088	360	444	381	174	304	384	355	452	142	2996	6084		
	5	7	17	11	13	3	1	9	15		12	10	2	16	14	6	8	4	18				

SCORER ATTEST DATE

REG. RATING 71
CHAMP RATING 72
*LADIES RATING 72

Nagao, Suzukawa, Otoshi win in 36-hole Cottonwood golf

SAN DIEGO. — Tough was the way the Cottonwood Country Club course was rated and tough was the way the golfers of the 36-hole So. Calif. Nisei Golf Association tournament found the layout for the Saturday and Sunday competition as Eddie Nagao of Max Flite, Reggie Suzukawa of Top Flite, and B. Otoshi of Max Flite copped tourney honors.

The highlight of the two-day tourney at the course in El Cajon was the hole-in-one posted by F. Endow of Air Flite on the 237 yard 18th. The 13 handicap golfer, who competed in Aye Flight, sunk his tee shot.

Winner of low gross was Nagao of Max Flite who carded a three over par 76 on Saturday and barely held on to nose out the quartet of Fred Ikeguchi of Long Beach, Jerry Ross of Top Notch, Tom Kurumada of SCNGA, and Henry Aihara of Orange County. Nagao posted an 82 on Sunday for his winning 158, just one less than the 159 registered by the four.

Ikeguchi won the runner-up spot in a sudden death play-off with Ross, Kurumada and Aihara.

Low net honors in the Championship Flight went to Reggie Suzukawa of Top Flite with a 143 total for the two days. George Wada of Top Notch was second with 144 and H. Aihara of Orange County and Sat Nitta of Orange County tied for third with 145.

Low net in the Championship Flight for the second day was taken by Joe Kishi of Top Notch with 78-6—69.

Winner of Aye Flight low net was B. Otoshi of Max Flite with a 144. Three tied for second with 146s. Tets Asato of Top Notch took the runner-up spot by defeating F. Misaki of SCNGA and D. Arakaki of El Patio in the sudden death play-off.

Hi Higashi of Top Flite won the second day low net for Aye Flight with a 85-12—73.

LOW GROSS

Eddie Nagao, MF	76-82—158
Fred Ikeguchi, LB	80-79—159

(Ikeguchi won the play-off with Jerry Ross TN, Tom Kurumada SC, and Henry Aihara OC).

CHAMPIONSHIP FLIGHT

Reggie Suzukawa, TF	83 78-18—143
George Wada, TN	82 78-16—144
Henry Aihara, OC	80 79-14—145
Sat Nitta, OC	79 84-18—145

K. Shimabukuro AF 83 81-18—146, M. Saito AF 82 82-18—146, H. Okino W 80 86-20—146, George Ige SC 78 84-14—148, Robert Asato AF 85 78-14—149, George Yamagata TF 84 85-20—149, Tom Kurumada SC 77 82-10—149, Jerry Ross TN 82 77-10—149.

AYE FLIGHT

B. Otoshi, MF	87 89-32—144
Tets Asato, TN	86 82-22—146
F. Misaki, SC	86 88-28—146
D. Arakaki, EP	85 83-22—146

(T. Asato won the play-off for second place).

T. Kitaoka MF 85 92-30—147, F. Aoyama EP 83 87-22—148, S. Takeshita TF 85 90-24—151, J. Shimabukuro EP 89 93-30—152, H. Kim TN 86 90-24—152, H. Mayewaki SC 86 94-28—152.

Rudi's with chairmen from Top Notch, Par Flite, WLA, and Air Flite in attendance.

Oldtimer Nabs SCNGA Award For August

a member of the
Club and the oldest
70 years) of the
he August dozen
28—63 at the Whit-
olf Course.
be eligible for prize
at the clubs home
e rest of the club
he regular playing

6 penalties, 4 from
2 from Parflite.
to review. Club
men will be respon-
rrors in regards to
icap.
ting will be held at
hairmen from Top
te, West L.A. and
dance on Thursday,
63, 8:30 p.m.
were B. Chambers of
75-12—63. Min Yoshi-
with a 73-6 net 67,
a of El Patio with a

e for fifth resulted as
kuma (BR) 71-7—64,
(OC) 78-14—64, Babe
9—65, Frank Tsuchiya
s Aochi (W) 77-12—65,
73-7—66, and Ray Ni-
. Close to the top but
e Fujinaka (K) 75-12—
63 at Baldwin and Kiyo Yamato (TF) 73-10—63 at Rio Hondo at the Seniors Tournament.

Oldest SCNGA Member Wins Monthly Prize

K. Karasawa, a member of the El Patio Golf Club and the oldest member (over 70 years) of the SCNGA won the August prize with a 91-28 net 63 at the Whittier Narrows Golf Course.

Tied for second were B. Chambers of Long Beach with a 75-12 net 63. Min Yoshizaki of Top Notch with a 73-6 net 67 and Sam Hirasawa of El Patio with a 78-12 net 66.

A seven way tie for fifth resulted as follows: Shoji Fukuma (BR) 71-7 net 64; Paul Sakaguchi (OC) 78-14 net 64; Babe Nomura (TF) 74-9 net 65; Frank Tsuchiya (TF) 79-14 net 65, Yas Aochi (W) 77-12 net 65; Robert Asato (AF) 73-7 net 66; and Ray Nimura (W) 74-8 net 66.

Close to the top, but not eligible were Joe Fujinaka (K) 75-12 net 63 at Baldwin and Kiyo Yamato (TF) 73-10 net 63 at Rio Hondo at the Senior Tournament.

All scores to be eligible for prizes must be played at the clubs home course with the rest of the club members at the regular playing time.

There were 6 penalties, 6 from Top Notch and 2 from Parflite. All members playing in the Cottonwood Tournament are again reminded that all final scores are subject to review. Club handicap chairmen will be responsible for any errors in regards to the September handicap.

The next meeting will be held at Rudi's with chairmen from Top Notch, Parflite, West L.A. and Airflite in attendance on Thursday, Oct. 10, 6:30 p.m.

COTTONWOOD

3121 Willow Glen Road, El Cajon
Tel. 442-9891

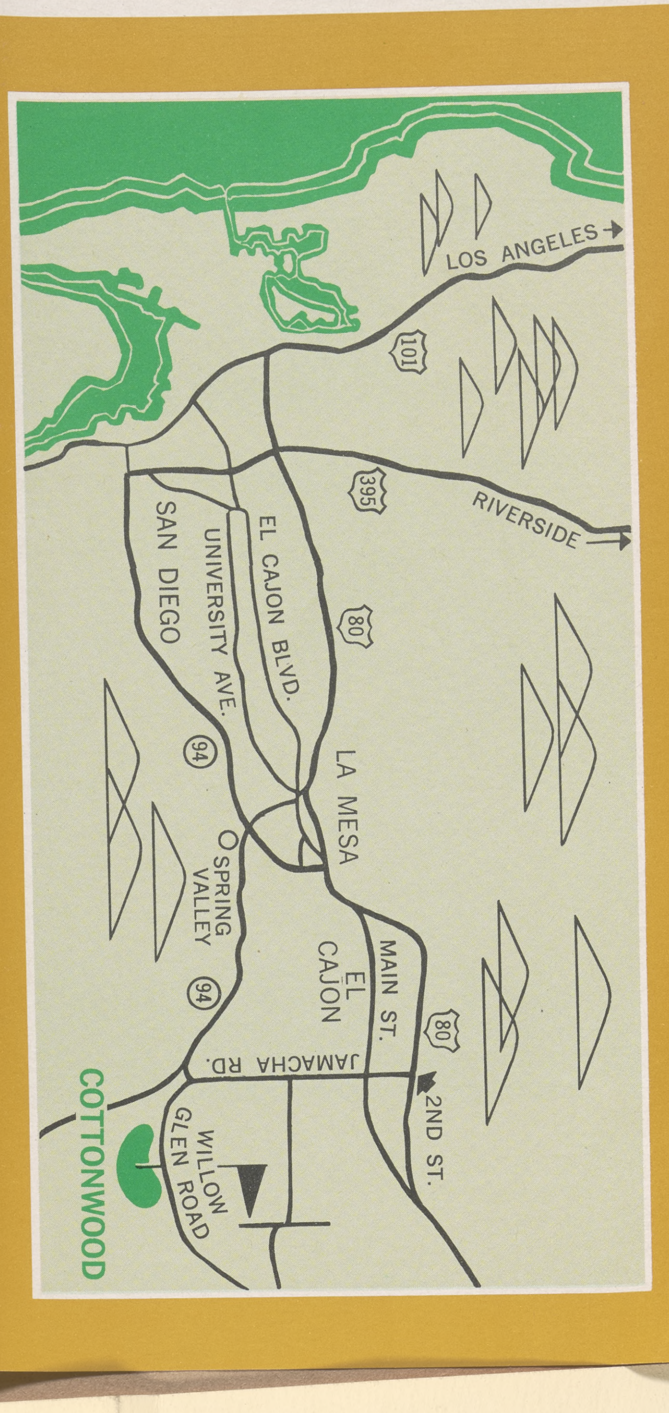

Design: France Carpentier

COTTONWOOD invites YOU TO PLAY

the beautiful COTTONWOOD GOLF COURSE

Welcome to Cottonwood, one of Southern California's finest golf courses! . . . a public course with a country-club atmosphere, a restful, picturesque links where every game is a delight, every shot a challenge . . . Just 25 minutes from downtown San Diego, nestled in beautiful Sweetwater Valley, an emerald oasis with the finest greens and fairways in Greater San Diego . . . Play our main Ivanhoe course, a rolling beauty of varying yardage and difficulty, depending upon the tee-markers used; Ivanhoe, this county's only par 73, and acclaimed by leading professionals and high-handicappers alike for its interesting vistas and exacting shots . . . or try the shorter, but no less spectacular, Monte Vista layout, a nine-holer with velvety Old Orchard grass greens, measuring 2,639 yards from the championship markers with par 35 . . . At Cottonwood, the huge greens and neatly groomed fairways are laced by the shadows of more than 3,000 native trees—cottonwood, sycamore, oak, willow and elderberry, all adding their leafy elegance to this year-round golfing site . . . This is the land of golf's great players —Paul Runyan, Gene Littler, Billy Casper, Phil Rodgers, Don Whitt and Mickey Wright, all products or present stars of San Diego County courses . . . and in this golfing capital, Cottonwood has taken its place as an outstanding course beckoning golfers from far and near . . . yes, a public course with a country-club atmosphere . . . Hope to greet you soon!

- Southern California Nisei Golf Association looks forward to bringing you many more big tournaments in the coming years. Members, let us get out and make this one of the biggest tournaments of 1963.

Officers of S.C.N.G.A.

President ....JOE KISHI
Treasurer ....TOSH HAYAKAWA
Secretary ....EDDIE NAGAO
Tournament Chairmen:
LUIS AIHARA - YAS TATSUMI
Handicap ....TY SAITO

SOUTHERN
GOLF ASS
Los Angel

Golf News . . .

(Continued from page 8)

El Patio

Combining the 18-hole playoff of its Partner Best Ball and the initial round of the 54-Hole Tour-

---

Dauntelles, checker toss; Twinklebelles, canvas clown.

Methodist Youth Fellowship, tic-tac-toe, egg confetti; Methodist Men, hot dog, coffee, hamburger; Wesley Fellowship, pizza, Fujin Kai, baiten (store) osushi, ohagi, udon; Women's Society of Christian Service, teriyaki, pastries, spaghetti, notions, flowers; Nozomi Kai, tacos.

Union Church

"A Desire for the Kingdom of God" will be the sermon topic of the Rev. Howard N. Toriumi this Sunday.

With deep regret but sincere appreciation, Union Church reports that Aya Matsumoto leaves the ministry of music after years of faithful service and the resignation of Kiyoko Oda as church organist.

San Kwo Low
228 E. First St.
FAMOUS CHINESE FOOD
Excellent facilities for large parties and receptions. For information and reservation call MA 4-2075 & MA 4-0529.

Professional Directory

Optometrists

Dr. John Y. Koyama
and Associates
OPTOMETRISTS—OPTICIANS
CONTACT LENSES
Los Angeles Office
3679 Crenshaw Blvd. - AX 2-6625
Gardena Office
15201 S. Western Ave. - DA 4-8205

Dr. Arthur T. Sugino
OPTOMETRIST
Contact Lenses

mizu, and 11 grandchildren.

* * *

FUJIKAWA, Yoshisaburo, 76, Wakayama-ken, died Sept. 14. Funeral service was held Wednesday at Jodoshu Temple. Deceased is survived by widow Kikue, sons John Misuo and Joe, daughters Mmes. Kaoru Kay Sekino, Mary Mariko Nakatsu, and Aster Kiyoko Ikezoe, and 15 grandchildren.

* * *

MATSUDA, Genkichi, 76, Kochi-ken, and San Fernando, died

Dorothy, Mrs. Sachiko Ashida, and Mrs. Janet Law.

YAMATO EMPLOYMENT AGENCY

MEN
FACTORY TR., wood wk, so..1.50-1.80hr
SHPG CLK, west 1.75hr
FRY COOK, westside ....unsc
WAITERS & BUS BOYS, La Jolla ....unsc/gd tips
DESK CLK, bowling, some exp. 1.50-2.85hr
INSURANCE SALES MAN, Long Beach 450mo/comm
TYPIST BILLER, 65-70wpm..........463mo
IBM TAB OPR, eve 400-500mo
WOMEN
TRANSCRIPTION TYPIST, exp....433mo
1 GIRL OFC, s.h. nec. ....to 433mo
GEN OFC GIRL, El Sereno..........300mo
INVENTORY CLK, City of Comm. 375-400mo
IBM KEY PUNCHER, about 1 yr exp. 350mo
PM OPR., Bev. Hils..........1.50hr
COUNTER GIRL, dry cln. Hlwd..1.50hr
WAITRESS, so'west 1.50hr

ROOM 202, 312 E. FIRST ST.
MA 4-2821

RAFU BRAKE SHOP
Wholesale & Retail
COMPLETE AUTO REPAIRS
Tom Ujimori
5083 E. 3rd St. AN 2-0391

Shimatsu-Ogata-Kubota Mortuary
(Formerly Mission Nisei Mortuary)
911 Venice Blvd. Los Angeles 15 RIchmond 9-1449

FUKUI MORTUARY
"Since 1918"
707 Turner St. Los Angeles 12, California MA 6-5824

TOYO PRINTING CO.
LETTERPRESS - OFFSET - LINOTYPING
309 S. San Pedro St. MAdison 6-8153

EMPIRE PRINTING CO.
114 Weller St. MAdison 8-7060

Subscribe to Crossroads

Enclosed please find four dollars ($4.00) for one year's subscription to CROSSROADS, the Los Angeles Nisei Weekly, 210 South San Pedro Street, Los Angeles 12, California.

( ) New ( ) Renewal

ZONE

y orders payable to CROSSROADS

National Headquarters, 1634 Post Street, San Francisco 15, Calif. While the ABC Tournament deadline is set for Nov. 1, the ABC Tournament Directors indicate they would like to process the Nisei team entries from Oct. 20.

Manzanar '43 Reunion

A Twentieth Anniversary Reunion of the Manzanar High School class of summer 1943 is being planned by former classmates.

The class, which was advised by Mrs. Janet (Goldberg) Elson, is planning a get-together dinner. Tentative date for the event is Oct. 26.

Those interested in attending this dinner should write "S'43 Reunion Committee, 3536 Sixth Ave., Los Angeles 18," before Oct. 5. More detailed information will be released at a later date.

at 8 u.m. The public is welcome. There is no charge for admission.

Delta Phi Kappa of the University of Southern California will serve as hostess for the event.

RAFU BRAKE SHOP
Wholesale & Retail
COMPLETE AUTO REPAIRS
Tom Ujimori
5083 E. 3rd St. AN 2-0391

San Kwo Low
228 E. First St.
FAMOUS CHINESE FOOD
Excellent facilities for large parties and receptions. For information and reservation call MA 4-2075 & MA 4-0529.

Shimatsu-Ogata-Kubota Mortuary
(Formerly Mission Nisei Mortuary)
911 Venice Blvd. Los Angeles 15 RIchmond 9-1449

FUKUI MORTUARY
"Since 1918"
707 Turner St. Los Angeles 12, California MA 6-5824

TOYO PRINTING CO.
LETTERPRESS - OFFSET - LINOTYPING
309 S. San Pedro St. MAdison 6-8153

EMPIRE PRINTING CO.
114 Weller St. MAdison 8-7060

Subscribe to Crossroads

Enclosed please find four dollars ($4.00) for one year's subscription to CROSSROADS, the Los Angeles Nisei Weekly, 210 South San Pedro Street, Los Angeles 12, California.

( ) New ( ) Renewal

NAME
ADDRESS
CITY ZONE
Please make checks or money orders payable to CROSSROADS

Yallani in the San Bernardino National Forest.

Three chartered buses transported 134 children and 51 staff members from Senshin Buddhist Church Friday morning, Aug. 30.

A variety of programmed activities are taking up their 10 day sojourn. Swimming, hiking, cookouts, crafts, archery, campfire, nature lore, as well as experiencing a Buddhist way of living in harmony are some of the things scheduled.

Largest Group

This year's group, the largest ever to participate, is under the directorship of Joseph Watari. Assisting him are Takeshi Watanabe, boys director, and Miss Betty Shimizu, directing the girls program. Advisor and religious director is the Rev. Arthur Takemoto of Gardena Buddhist Church, assisted by the Revs. Ito, Jodoshu Buddhist Church; Kawashima, Koyasan Buddhist Church; and Nitta, Long Beach Buddhist Church.

Also in this year's operations, a counselor-in-training program is being conducted at camp under the direction of Miss Eiko Masuyama. The eleven enrolled in this year's experiment are going through classroom type lictures as well as participating and experience as tent counselors.

Other staff members, all carefully selected and trained volunteers, are: Mrs. T. Otamura, R.N., camp nurse; Ken Fujinaga, swim-

tsuko Nakamura; Yoshiko Matsui, head chef, and Mmes. Mary Nakamoto, Shiz Oki, Mr. and Mrs. Kaz Yoneda and George Waki, kitchen staff.

The Counselors

Boys tent counselors are Ron Hirosawa, Robert Izumo, Robert Itatani, Ben Jinkawa, Satoshi Miyata, Thomas Ishihara, Kats Nishimoto, Kohji Tani, Marvin Taniguchi. Girls tent counselors are Marsha Nakashima, Ryoko Takata, Bessie Tanaka, Irene Fujita, Vivian Shintaku, Betty Tagumi, Carole Takahashi, Gayle Takahashi, Setsuko Takemura and Carol Taniguchi.

Counselors in training are Melvin Honda, Pam Ikejiri, Midori Nakawatase, Arleen Nakayama, Glenn Nakayama, Diane Ogomori, Teruko Omura, Kathy Shirai, Kristine Takeyama, Mary Yoshida and Eiko Sakaniwa.

Girls and boys from the following churches are participating: Gardena, Higashi Hongwanji, Jodoshu, Koyasan, Nichiren, Nishi Hongwanji, Pasadena, Senshin, West Los Angeles and various affiliated and unaffiliated Buddhist churches.

RAFU BRAKE SHOP
Wholesale & Retail
COMPLETE AUTO REPAIRS
Tom Ujimori
5083 E. 3rd St. AN 2-0391

Shimatsu-Ogata-Kubota Mortuary
(Formerly Mission Nisei Mortuary)
911 Venice Blvd. Los Angeles 15 RIchmond 9-1449

FUKUI MORTUARY
"Since 1918"
707 Turner St. Los Angeles 12, California MA 6-5824

TOYO PRINTING CO.
LETTERPRESS - OFFSET - LINOTYPING
309 S. San Pedro St. MAdison 6-8153

EMPIRE PRINTING CO.
114 Weller St. MAdison 8-7060

Subscribe to Crossroads

Enclosed please find four dollars ($4.00) for one year's subscription to CROSSROADS, the Los Angeles Nisei Weekly, 210 South San Pedro Street, Los Angeles 12, California.

( ) New ( ) Renewal

NAME
ADDRESS
CITY ZONE
Please make checks or money orders payable to CROSSROADS

SEPT 21-22, 1963

8 — Friday, September 27, 1963 *CROSSROADS
210 S. San Pedro Street Los Angeles, California

SPORTS

Big Head Eddie Wins 36-Holer

Eddie "The Big Head" Nagao made good use of his 7½ cranium to take down the grueling 36-hole SCNGA Championship held at Cottonwood Country Club in El Cajon last weekend.

Posting a tremendous 4-birdie 76 (38-38) over the 73 par layout on Saturday, Nagao carried a slim one stroke edge into Sunday's concluding round.

Despite carding a trouble-pocked 82 on the Sabbath, a pressure putt covering eight feet of greensward on the 36th hole brought him the winner's diadem.

Sudden Death

The tight finale found Fred Ikeguchi, Jerry Ross, Tom Kurumada and Hank Aihara all deadlocked with gross 159s with Ikeguchi taking the runner-up spot in a sudden-death playoff between the quartet.

Nagao came to the 3-par 18th knowing the others were in with posted 159s.

When informed on the green that he "needed" the 8-footer to win, Nagao calmly tapped the pellet cupward and it plopped in.

In the low net battle, Reggie Suzukawa of Top Flite was a tight winner via a battle-scarred 143, a single putt ahead of George Wada's 144.

A long time between tournament wins, Suzukawa was emotionally overcome (I reckon they say) when the verdict was official. He did it the hard way, coming from way off the pace with a final round 69.

Reggie Wins

A 9-handicapper, Reggie picked up strokes on at least 14 opponents during his last 18 holes, leapfrogging the field with his gross 78.

In the action-packed Aye Flight, B. Otoshi made it a near Max Flite sweep as the 16-handicapper put two of his best rounds together for a 144 net total, two better than Tets Asato, Fred Misaki and Dave Arakaki.

Nagao's Saturday round was near-spectacular, considering the length (7191) and complete unfamiliarity with the Ivanhoe layout. His opening round read:

PAR OUT	**5**	**4**	**3**	**4**	**4**	**5**	**4**	**5**	**3—37**
Nagao	4	5	4	3	5	4	4	6	3—38
PAR IN	**4**	**5**	**4**	**3**	**4**	**4**	**4**	**5**	**3—36**
	5	5	5	3	4	3	5	5	3—38

Playing in a foursome which included Joe Kishi, Fred Funakoshi and Babe Nomura, Nagao completely unnerved his playing partners with birds on 1, 4 and 6 on the front side and cooled off to but one sub-par effort heading home, the 15th.

Kishi and Nomura skied to 86s while Funakoshi had a miserable day compiling identical 46s for a horrendous 92 (12 bogeys, 2 double bogeys and 1 triple disaster).

Even at that Funakoshi gladly passed along the dubious plaudits to Luis Aihara and Roy Obazawa.

These two 10-handicappers experienced nuclear nightmares with 99s. Obazawa taking 10 strokes on the par 4 12th and 8 on the 17th. Aihara was more "consistent," having a grand total of 3 pars, 7 bogeys and the 8 leftover holes somewhat worse.

Sunday, once away from the Nagao nemisis, Joe Kishi settled down to a 77 and a net 69 for the consolation second day low net award.

Highlight of the 48-hour sojourn was a hole-in-one knocked in by Frank Endow. The 13-handicapper from Air Flite aced the 237-yard 18th but fell far short of the money, his Saturday 74 net going to pot when he followed with a 95 on Sunday.

Tom Kurumada and Min Yoshizaki had 77s on Saturday while Jerry Ross and Kishi matched that Sunday despite the fact the course played a stroke or two tougher during the second round.

PAR OUT	**5**	**4**	**3**	**4**	**4**	**5**	**4**	**5**	**3—37**
Kurumada	5	4	3	4	4	5	4	5	3—37
Yoshizaki	5	4	4	4	5	5	5	6	3—41
Ross	5	5	4	3	4	5	4	4	4—38
Kishi	5	5	3	4	3	5	6	4	3—38
PAR IN	**4**	**5**	**4**	**3**	**4**	**4**	**4**	**5**	**3—36**
Kurumada	4	6	4	3	5	4	4	6	4—39
Yoshizaki	3	5	5	4	4	4	4	4	3—36
Ross	4	5	4	4	4	4	4	5	5—39
Kishi	4	5	4	4	4	4	4	5	5—39

As you can see, Kurumada's bogeys on 17 and 18 blew him out of a potential 75 while Yoshizaki literally burned up the joint on his back nine Saturday, two bogeys offsetting two birdies for an even par.

Ross and Kishi were fit to be tied after the 18th Sunday, especially Ross. The comparatively easy par 3 windup stood between Ross and the championship—but he double bogeyed the production. Kishi experienced the same fate.

The official finish:

Championship Flight

Low Gross

1. Eddie Nagao, MF 76-82—158
2. Fred Ikeguchi, LF 80-79—159

(Ikeguchi won playoff with Jerry Ross, TN; Tom Kurumada, SC; and Henry Aihara, OC, all with 159s).

Low Net

1. R. Suzkawa, TF 83-78)18)—143
2. G. Wada TN 82-78(16)—144
3. H. Aihara, OC 80-79(14)—145
   Sat Nitta, OC 79-84(18)—145
5. Shimabu'ro, AF 83-8-(18)—146
   M. Saito, AF 82-82(18)—146
   H. Okino, W 80-86(20)—146
8. Geo. Ige, SC 78-84(14)—148
9. R. Asato, AF 85-78(14)—149
   G. Yamagata,TF 84-85(20)—149
   T.Kurumada,SC 77-82(10)—149
   J. Ross, TN 82-77(10)—149

Aye Flight

1. B. Otoshi, MF 87-89(32)—144
2. Tets Asato, TN 86-82(22)—146
3. F. Misaki, SC 86-88(28)—146
4. D. Arakaki, EP 85-83(22)—146

(Asato won sudden-death playoff)

5. T. Kitaoka, MF 85-93(30)—147
6. F. Aoyama, EP 83-87(22)—148
7. S. Takeshita, TF 85-90(24)—151

Top Flite

Top Flite Club's 54-hole tournament will begin this Sunday at Rio Hondo. The three-week battle has been penned into the club's schedule replacing the match play renewal. A new set of woods will be the top prize with the bulk of TF's treasury slated to be used for the ultimate prize list.

Eddie Nagao Wins SCNGA Honors At El Cajon Tourney

SAN DIEGO— Eddie Nagao, a 9-handicap veteran of Max Flite, fired a first day 3-over-par 76 at Cottonwood Country Club in El Cajon and almost blew his low gross lead yesterday but recovered on the back nine to annex the SCNGA 36-hole medal championship.

Eddie carded a near disastrous 8-over-par 45 going out the second day but managed to scramble in with a 1-over-par 37, totaling 82 for the day. It was good enough to nose out four players: Jerry Ross, Tom Kurumada, Henry Aihara and Fred Ikeguchi of Long Beach who was the eventual winner in the playoff for the runner-up spot.

In the Championship Flight, Reggie Suzukawa of Top Flite came through to win low net honors with a two day total of net 143. Top Notcher George Wada was second and tied for third were Henry Aihara and Sat Nitta, both of Orange County.

Maxfliter B. Otoshi was winner of the Aye flight play with a net 174. Tets Asato won the playoff for the runner-up trophy from F. Misaki and D. Arakaki.

Highlight of the tournament was the hole-in-one scored by F. Endo of Air Flite, a 13-handicap player, on the 235 yard 18th hole.

LOW GROSS WINNERS

Eddie Nagao, MF .... 76-82—158
2. Fred Ikeguchi, LB .... 80-79—159

(Ikeguchi won by sudden death playoff against Jerry Ross TN, T. Kurumada SC and H. Aihara OC)

LOW NET WINNERS

CHAMPIONSHIP FLITE

1. Reggie Suzukawa TF 83-78-18—143
2. George Wada, TN .. 82-78-16—144
3. Henry Aihara, OC .. 80-79-14—145
   Sat Nitta, OC .... 79-84-18—145
5. K. Shimabukuro, AF 83-81-18—146
   M. Saito, AF .... 82-82-18—146
   H. Okino, W .... 80-86-20—146
8. G. Ige, SC ...... 78-84-14—148
9. R. Asato, AF; G. Yamagata, TF; T. Kurumada, SC; J. Ross, TN —net 149

2nd day Low Net Award: Joe Kishi, TN 78--9—69

"A" FLITE

1. B. Otoshi, MF ...... 87-89-32—144
2. T. Asato, TN .... 86-82-22—146
   F. Misaki, SC .... 86-88-28—146
   D. Arakaki, EP .... 85-83-22—146

T. Asato won 2nd low net trophy in sudden death play off.

5. T. Kitaoka, MF .... 85-92-30—147
6. F. Aoyama, EP .... 83-87-22—148
7. S. Takehita, TF .... 85-90-24—151
6. J. Shimabukuro, EP; H. Kim, TN; H. Mayewaki, —net 152.

2nd day Low Net: H. Higashi, TF 73.

Pairings listed for golf tourney at Cottonwood

A total of 96 golfers, divided into Championship and Aye flights, will compete in the 36-hole tournament on Sept. 21 and 22 at the beautiful but tough Cottonwood Country Club course in El Cajon.

The golfers will vie over 18 holes on Saturday and wind up with 18 on Sunday in the tournament sponsored by the So. Calif. Nisei Golf Association.

Headquarters for the golfers will be the plush 250-suite Stardust Motel and Country Club in Mission Valley.

The Cottonwood course is a par 73 and the layout is dotted by more than 3000 trees.

Pairings are listed for Saturday, Sept. 21.

Further information may be obtained by calling Luis Aihara at MA 8-9041.

AYE FLIGHT

9:30—S. Saito SC 11, Y. Nakama PF 11, I. Sakurai AF 11, M. Miyamoto TF 11.

9:37—G. Inouye AF 11, W. Sasaki PF 12, H. Higashi TF 12, D. Aarakaki EP 11.

9:44—G. Kaneko TF 12, S. Takeshita TF 12, R. Takashima SD 12, G. Shimabukuro AF 11.

9:51—R. Nagao MF 11, F. Endow AF 12, F. Matsumoto TF 12, F. Aoyama EP 11.

9:58—K. Nakagawa MF 13, K. Hyosaka AF 12, F. Misaki SC 13, H. Kim TN 12.

10:05—T. Onoda PF 13, F. Fukuhara OC 13, G. Muto SD, 13, T. Yanagi AF 13.

10:12—C. Kubo AF 11, J. Araki TB 13, G. Ajioka AF 12.

10:19—K. Sugimoto AF 13, H. Kiriu MF 14, M. Fujimoto TF 14, F. Uyematsu SC 14.

10:26—H. Muraoka MF 15, D. Iwata SC 14, H. Mayewaki SC 14, H. Yamada PF 14.

10:3—T. Kitaoka MF 15, S. Hayashida SC 15, S. Hirashima TN 15, J. Shimabukuro EP 15.

10:40—N. Kitaoka MF 16, B. Otoshi MF 16, T. Kato OC 16, T. Oka OC 15.

10:47—S. Kawanishi OC 18, T. Inouye MF 18, K. Mine SC 18, F. Fields OC 18.

CHAMPIONSHIP FLIGHT

10:52—A. Nakata EP 4, J. Endow W 5, M. Yoshizaki TN 6, D. Yamamoto B 6.

11:01—K. Obayashi TN 7, H. Aihara OC 7, J. Tanabe SD 7, G. Ige SC 7.

11:08—H. Yamagata TF 8, G. Wada TN 8, J. Kobayashi OC 8, W. Tamashiro AF 8.

11:15—R. Asato AF 7, Y. Tatsumi TF 8, M. Sugimoto LB 8, D. Izuno TF 8.

11:22—T. Matsunaga TN 8, J. Ross TN 5, F. Ikeguchi LB 6, T. Kurumada SC 5.

11:29—J. Kishi TN 8, F. Funakoshi MF, 9 E. Nagao MF 9, B. omura TF 9.

11:36—T. Uchimiya OC 8, F. Onishi TN 9, T. Ogawa SC 9, Y. Matsumoto W 9.

11:43—G. Azuma SD 9, J. Takashima SC 9, L. Aihara TF 9, C. Yuguchi SC 10.

11:50—M. Saito AF 9, R. Suzukawa TF 9, Y. Matsuda MF 9, S. Nitta OC 9.

11:57—T. Asato TN 10, D. Nakatsuka SC 10, T. Uchizono TN 10, N. Kitahara MF 9.

12:04—H. Okino W 10, G. Yamagata TF 10, J. Okazaki SC 10, K. Shimabukuro AF 9.

12:11—J. Isobe TB 10, T. Tomatani B 10, R. Obazawa B 10, G. Seki SD 8, M. Tanaka SC 10.

Legend: SC—So. Calif. Nisei Golf Assn.; PF—Par Flite; AF—Air Flite; TF—Top Flite; TN—Top Notch; EP—El Patio;SD—San Diego; MF—Max Flite; OC—Orange County; TB Thunderbird; B—Brookside; W—Western; LB—Long Beach.

MONDAY DEADLINE SET FOR SCNGA 36-HOLE LINK CHAMPIONSHIPS

Monday is deadline for sign-up of the 36-hole SCNGA tournament at Cottonwood golf course in El Cajon, 25 minutes from San Diego, scheduled for Sept. 21 and 22.

Announced as the final SCNGA tournament of the year, the 7,191

Nagao, Suzukawa, Otoshi win in 36-hole Cottonwood golf

SAN DIEGO. — Tough was the way the Cottonwood Country Club course was rated and tough was the way the golfers of the 36-hole So. Calif. Nisei Golf Association tournament found the layout for the Saturday and Sunday competition as Eddie Nagao of Max Flite, Reggie Suzukawa of Top Flite, and B. Otoshi of Max Flite copped tourney honors.

The highlight of the two-day tourney at the course in El Cajon was the hole-in-one posted by F. Endow of Air Flite on the 237 yard 18th. The 13 handicap golfer, who competed in Aye Flight, sunk his tee shot.

Winner of low gross was Nagao of Max Flite who carded a three over par 76 on Saturday and barely held on to nose out the quartet of Fred Ikeguchi of Long Beach, Jerry Ross of Top Notch, Tom Kurumada of SCNGA, and Henry Aihara of Orange County. Nagao posted an 82 on Sunday for his winning 158, just one less than the 159 registered by the four.

Ikeguchi won the runner-up spot in a sudden death play-off with Ross, Kurumada and Aihara.

Low net honors in the Championship Flight went to Reggie Suzukawa of Top Flite with a 143 total for the two days. George Wada of Top Notch was second with 144 and H. Aihara of Orange County and Sat Nitta of Orange County tied for third with 145.

Low net in the Championship Flight for the second day was taken by Joe Kishi of Top Notch with 78-6—69.

Winner of Aye Flight low net was B. Otoshi of Max Flite with a 144. Three tied for second with 146s. Tets Asato of Top Notch took the runner-up spot by defeating F. Misaki of SCNGA and D. Arakaki of El Patio in the sudden death play-off.

Hi Higashi of Top Flite won the second day low net for Aye Flight with a 85-12—73.

LOW GROSS

Eddie Nagao, MF ....76-82—158
Fred Ikeguchi, LB ....80-79—159

(Ikeguchi won the play-off with Jerry Ross TN, Tom Kurumada SC, and Henry Aihara OC).

CHAMPIONSHIP FLIGHT

Reggie Suzukawa, TF ....83 78-18—143
George Wada, TN ....82 78-16—144
Henry Aihara, OC ....80 79-14—145
Sat Nitta, OC ....79 84-18—145

K. Shimabukuro AF 83 81-18—146, M. Saito AF 82 82-18—146, H. Okino W 80 86-20—146, George Ige SC 78 84-14—148, Robert Asato AF 85 78-14—149, George Yamagata TF 84 85-20—149, Tom Kurumada SC 77 82-10—149, Jerry Ross TN 82 77-10—149.

AYE FLIGHT

B. Otoshi, MF ....87 89-32—144
Tets Asato, TN ....86 82-22—146
F. Misaki, SC ....86 88-28—146
D. Arakaki, EP ....85 83-22—146

(T. Asato won the play-off for second place).

T. Kitaoka MF 85 92-30—147, F. Aoyama EP 83 87-22—148, S. Takeshita TF 85 90-24—151, J. Shimabukuro EP 89 93-30—152, H. Kim TN 86 90-24—152, H. Mayewaki SC 86 94-28—152.

Oldtimer Nabs SCNGA Award For August

, a member of the
Club and the oldest
70 years) of the
he August dozen
28—63 at the Whit-
olf Course.
be eligible for prize
at the clubs home
e rest of the club
he regular playing

6 penalties, 4 from
2 from Parflite.
to review. Club
men will be respon-
rrors in regards to
icap.
ting will be held at
hairmen from Top
te, West L.A. and
ndance on Thursday,
63, 8:30 p.m.
were B. Chambers of
75-12—63. Min Yoshi-
with a 73-6 net 67,
a of El Patio with a

e for fifth resulted as
kuma (BR) 71-7—64,
(OC) 78-14—64. Babe
9—65, Frank Tsuchiya
as Aochi (W) 77-12—65,
73-7—66, and Ray Ni-
6. Close to the top but
e Fujinaka (K) 75-12—
63 at Baldwin and Kiyo Yamato (TF)
73-10—63 at Rio Hondo at the Seniors
Tournament.

Rudi's with chairmen from Top Notch, Par Flite, WLA, and Air Flite in attendance.

Oldest SCNGA Member Wins Monthly Prize

K. Karasawa, a member of the El Patio Golf Club and the oldest member (over 70 years) of the SCNGA won the August prize with a 91-28 net 63 at the Whittier Narrows Golf Course.

Tied for second were B. Chambers of Long Beach with a 75-12 net 63. Min Yoshizaki of Top Notch with a 73-6 net 67 and Sam Hirasawa of El Patio with a 78-12 net 66.

A seven way tie for fifth resulted as follows: Shoji Fukuma (BR) 71-7 net 64; Paul Sakaguchi (OC) 78-14 net 64; Babe Nomura (TF) 74-9 net 65; Frank Tsuchiya (TF) 79-14 net 65, Yas Aochi (W) 77-12 net 65; Robert Asato (AF) 73-7 net 66; and Ray Nimura (W) 74-8 net 66.

Close to the top, but not eligible were Joe Fujinaka (K) 75-12 net 63 at Baldwin and Kiyo Yamato (TF) 73-10 net 63 at Rio Hondo at the Senior Tournament.

All scores to be eligible for prizes must be played at the clubs home course with the rest of the club members at the regular playing time.

There were 6 penalties, 6 from Top Notch and 2 from Parflite. All members playing in the Cottonwood Tournament are again reminded that all final scores are subject to review. Club handicap chairmen will be responsible for any errors in regards to the September handicap.

The next meeting will be held at Rudi's with chairmen from Top Notch, Parflite, West L.A. and Airflite in attendance on Thursday, Oct. 10, 6:30 p.m.

Please! Replace divots and repair your ball mark on green.

Please keep carts off tees and 50 feet from greens.

							8	9	OUT	10	11	12	13	14	15	16	17	18	IN	TOTAL	HDCP	NET
							5	3	37	4	5	4	3	4	4	4	5	3	36	73		
						0	465	210	3405	375	485	410	222	351	385	384	560	221	3393	6798		
						3	495	222	3559	390	506	425	235	372	406	392	570	237	3632	7191		
							15	7		14	16	2	8	18	4	12	6	10				
76	375	127	311	322	495	396	424	162	3088	360	444	381	174	304	384	355	452	142	2996	6084		
5	7	17	11	13	3	1	9	15		12	10	2	16	14	6	8	4	18				

SCORER ATTEST DATE

REG. RATING 71
CHAMP RATING 72
*LADIES RATING 72

COTTONWOOD - 36 HOLES

8 — Friday, September 6, 1963 *CROSSROADS
210 S. San Pedro Street Los Angeles, California

SPORTS

36-Hole SCNGA Championship Is Final Tourney of Year; Site Looms Challenge

The final Southern California Nisei Golf Association tournament pops up in September this year what with the definite elimination of the "Class" tourney—the State Championship held annually at Pebble Beach.

But it becomes apparent that your SCNGA moguls are doing their best to alleviate the impact of the "disaster" by penning in Cottonwood as the site for the annual 36-hole SCNGA Championships.

Replacing Coronado, to the accompanying amens of many, Cottonwood in El Cajon promises to be a test comparable to any on the tournament trail.

Monday, Sept. 9, is the absolute deadline for the Sept. 21-22 event. Entry fee is $18, the loot covering the usual features.

The Stardust Motel has been designated tournament headquarters. (Which means Li'l Las Vegas will be there). As for reservations, rooms are available at winter rates for all travelers.

As for the course itself, no doubt foreign to many swingers, they call it the Ivanhoe Course. And after perusing the layout, it's an apt name if any of you can remember your days battling English Literature.

★

Using championship tees, the course measures 7191 yards, 3559 going out and a distant 3632 coming in. Par is 37-36—73.

U.S.G.A. rules govern all play eexcept for the seven local rules:

1. Ball on wrong green must be lifted and dropped in fairway no nearer hole. No penalty.
2. Drop ball 2 club lengths no near hole from course equipment. No penalty.
3. Course boundaries and white stakes out of bounds. Stroke and distance.
4. Orange stakes water hazards.
5. Ball striking utility company equipment must be replayed. No penalty.
6. Drop ball 2 club lengths from staked trees. No penalty.
7. Drop ball 2 club lengths no nearer hole off road on 10 and 17 fairways only.

As you can see from the above, there are hazards and there are hazards.

There are a total of five par 5 holes, three on the front side, with the longest measuring 565 (6th) and 570 (17th). The four par 3 holes are 3, 9, 13, and 18. A couple of the rougher par 4 greens measure a distant 443 yards from the 7th tee and 425 from the 12th.

According to our information, there aren't but two major water hazards, located on 8 and 18. At the former 495-yd par 5 effort, water lies between the 8th and 7th fairways with the green situated after a sharp dogleg to the left. OB stakes also loom ominously on the left (or south).

At the short (237 yard) 18th, too much muscle will result in the pellet plopping directly into the water lapping up to the fringe of the green.

And there are trees and more trees no matter which way you turn.

The Ivanhoe Course of Cottonwood is located at 3121 Willow Glen Road in El Cajon. (If you get lost, call 442-9891). Good luck, boys.

★

Air Flite

The finals of Air Flite's drawn out match play tournament will come to a head this Sunday with Lee Nakamura crossing stciks with Mas Saito.

Nakamura ousted favored Warren Tamashiro last week while Saito was taking the measure of Ted Naritoku (no scores available).

All AFers are also reminded that **no guests** will be allowed to play with members from here on out. It's not a matter of "de factor" segregation or anything of the sort, according to a club spokesman.

It's simply a case of the club has to tee off before 6 a.m. and its tough enough as it is now (awfully dark) to get the membership off the first tee . . . without having to worry about accommodating guests.

★

El Patio

A bit belated, but catching up with the Whittier Narrow boys, we find . . .

Front-runners Sam Hirasawa (12) and partner "Pop" Karasawa (28) struggled through the final 18 holes of El Patio's annual 36-hole best ball tournament to wind up with a 128 total, bringing in a 68 to go with the previous week's scintillating 60 net effort.

As it was a 5-foot putt missed by Sam on the final hole cost his team sole possession of the top prize as Kats Yoshioka (6) and Ed Fujimoto (16) came from seven strokes back to gain a last-minute

(Continued on Page 6)

SCNGA

36 Hole Championship

Cottonwood Ivanhoe Course

September 21 & 22

Entry Fee: $18 -:- **Deadline: Sept. 9**

NAME ....

Address ....

Club .... Sept. Handicap ....

Request Motel Reservations ....

Mail application and entry fee to:
SCNGA, 114 S. San Pedro St. • Los Angeles 12

dowaki and Tom Matsunaga.

Sponsored by the Men of St. Mary's, the event is open to all men of the parish and church friends. Reservations may be made by calling Kadowaki, FA 1-1131;

---

8 — Friday, September 13, 1963 *CROSSROADS
210 S. San Pedro Street Los Angeles, California

SPORTS

96 Enter Associati

TION

2, 1963

ORNIA

tonwood Golf
e tournament
championship
ere, a par 73
groomed tree-
autiful course.
. Entry blank

Entry Fee: $18.00

Event: 36-Hole Medal Play.

Place: Cottonwood Golf Course
El Cajon, California

Date: September 21 and 22,

Tee off Time: Saturday, 10:00 a.m.,
Sunday, 9:00 a.m.,

Light lunch served after 9th hole bo

Prizes

the Star Dust Hotel.

★

Al Nakata, El Patio's pride and joy, holds the distinction of being the low man on the handicap totem pole, carrying a fine 4. Western's John Endow belies the "crazy lefthander" adage with a consistent 5. Joining the opening 10:54 foursome are a pair of strong 6 handicappers, Min Yoshizaki and Dave Yamamoto—they representing the young and the old aspects of the SCNGA—Yoshizaki passing the half century marker while Dave has yet to reach the quarter century milestone in years.

Joining Min as a strong contender from Top Notch is Jerry Ross, a 5, as is associated member Tom Kurumada. Fred Ikeguchi, the Long Beach golfer with a part-time insurance sideline, is another to be reckoned with as he carries only a half dozen handicap strokes.

Perusing the listing, we find that Air Flite Club is making the southern sojourn in large numbers. A total of fifteen, eleven in the Ayes, are making the trek. As it stands, without the strong AF turnout, the second flight would have been a near disaster.

Two of the largest Association clubs, Top Flite and Top Notch, are second and third in member turnout with 13 and 11 respectively. As always, Orange County boasts of a goodly crowd for the 36-holers, coming up with 9 entries. The rest of the clubs are ap-

Who Are Bed Partners?

Reservations, generally (or (lieutenantly) speaking have been made for tournament players. But you must call Yamato Travel Service, MAdison 4-6021, to confirm your Star Dust Hotel and Country Club stay. Room reservations have been made, according to Yas Tatsumi, but players must contact Yamato giving name and companion you will room with. (Not trying to be funny, that's the way Tatsumi put it). Please make calls promptly for your own convenience.

benefits.

But such are the Perils of Pauline . . . you can't win 'em all, fellows.

★

-:- Saturday Pairings -:-

Championship Flite

10:45—Al Nakata EP 4, *J. Endow W 5, M. Yoshizaki TN 6, *D. Yamamoto BR 6.

11:01—*K. Obayashi TN 7, *H. Aihara OC 7, *J. Tanabe SD 7, *G. Ige SC 7.

11:08—* H. Yamagata TF 8, *G. Wada TN 8, *J. Kobayashi OC 8, W. Tamashiro AF 8.

11:15—R. Asato AF 7, *Y. Tatsumi TF 8, M. Sugimoto LB, 8, *D. Izuno TF 8.

11:22—*T. Matsunaga TN 8, *J. Ross TN 5, *F. Ikeguchi LB 6, *T. Kurumada SC 5.

11:25—*Joe Kishi TN 8, *F. Funakoshi MF 9, *E. Nagao MF 9, *B. Nomura TF 9.

11:36—T. Uchimiya OC 8, *F. Onishi TN 9, T. Ogawa SC 9, *Y. Matsumoto W 9.

11:43—*G. Azuma SD 9, *J. Takashima SC 9, *L. Aihara TR 9, *Cy Yuguchi SC 10.

11:50—*M. Saito AF 9, *R. Suzukawa TF 9, *Y. Matsuda MF 9, *S. Nitta OC 9.

11:57—*T. Asato TN 10, D. Nakatsuka SC 10, *T. Uchizono TN 10, *N. Kitahara MF 9.

12:05—*H Okino W 10,*G. Yamagata TF 10, J. Okazaki SC 10 K. Shimabukuro AF 9.

12:11—J. Isobe TB 10, T. Tomatani BR 10, R. Obazawa BR 10 G. Seki SD 8, M. Tanaka SC 10.

"A" Flite

9:30—Sy Saito SCNGA 11, Y. Nakama PF 11, *I. Sakurai AF 11 *M. Miyamoto TF 11.

9:37—*G. Inouye AF 11, *W. Sasaki PF 12, H. Higashi TF 12, D. Arakaki EP 11.

9:44—G. Kaneko TF 12, *S. Takeshita TF 12, *R. Takashima SD 12, *G. Shimabukuro AF 11.

9:51—*R. Nagao MF 11, F. Endow AF 12, *F. Matsumoto TF 12, F. Aoyama EP 11.

9:58—*K. Nakagawa MF 13, K. Hyosaka AF 12, F. Misaki SC 13, *H. Kim TN 12.

10:05*—T. Onoda PF 13, F. Fu-

(Continued on Page 6)

---

the Rev. Howard N. Toriumi this Sunday.

With deep regret but sincere appreciation, Union Church reports that Aya Matsumoto leaves the ministry of music after years of faithful service and the resignation of Kiyoko Oda as church organist.

San Kwo Low

228 E. First St.
FAMOUS CHINESE FOOD
Excellent facilities for large parties and receptions. For information and reservation call MA 4-2075 & MA 4-0529.

Professional Directory

Optometrists

Dr. John Y. Koyama
and Associates
OPTOMETRISTS—OPTICIANS
CONTACT LENSES
Los Angeles Office
3679 Crenshaw Blvd. - AX 2-6625
Gardena Office
15201 S. Western Ave. - DA 4-8205

Dr. Arthur T. Sugino
OPTOMETRIST
Contact Lenses

RAFU BRAKE SHOP
Wholesale & Retail
COMPLETE AUTO REPAIRS
Tom Ujimori
5083 E. 3rd St. AN 2-0391

GEN OFC GIRL, El Sereno............300mo
INVENTORY CLK,
City of Comm. 375-400mo
IBM KEY PUNCHER,
about 1 yr exp. 350mo
PM OPR., Bev. Hils..........................1.50hr
COUNTER GIRL, dry cln. Hlwd..1.50hr
WAITRESS, so'west 1.50hr
ROOM 202, 312 E. FIRST ST.
MA 4-2821

Shimatsu-Ogata-Kubota Mortuary
(Formerly Mission Nisei Mortuary)
911 Venice Blvd. Los Angeles 15 RIchmond 9-1449

FUKUI MORTUARY
"Since 1918"
707 Turner St. Los Angeles 12, California MA 6-5824

TOYO PRINTING CO.
LETTERPRESS - OFFSET - LINOTYPING
309 S. San Pedro St. MAdison 6-8153

EMPIRE PRINTING CO.
114 Weller St. MAdison 8-7060

Subscribe to Crossroads

Enclosed please find four dollars ($4.00) for one year's subscription to CROSSROADS, the Los Angeles Nisei Weekly, 210 South San Pedro Street, Los Angeles 12, California.

( ) New ( ) Renewal

....

....

..................................ZONE..................

y orders payable to CROSSROADS

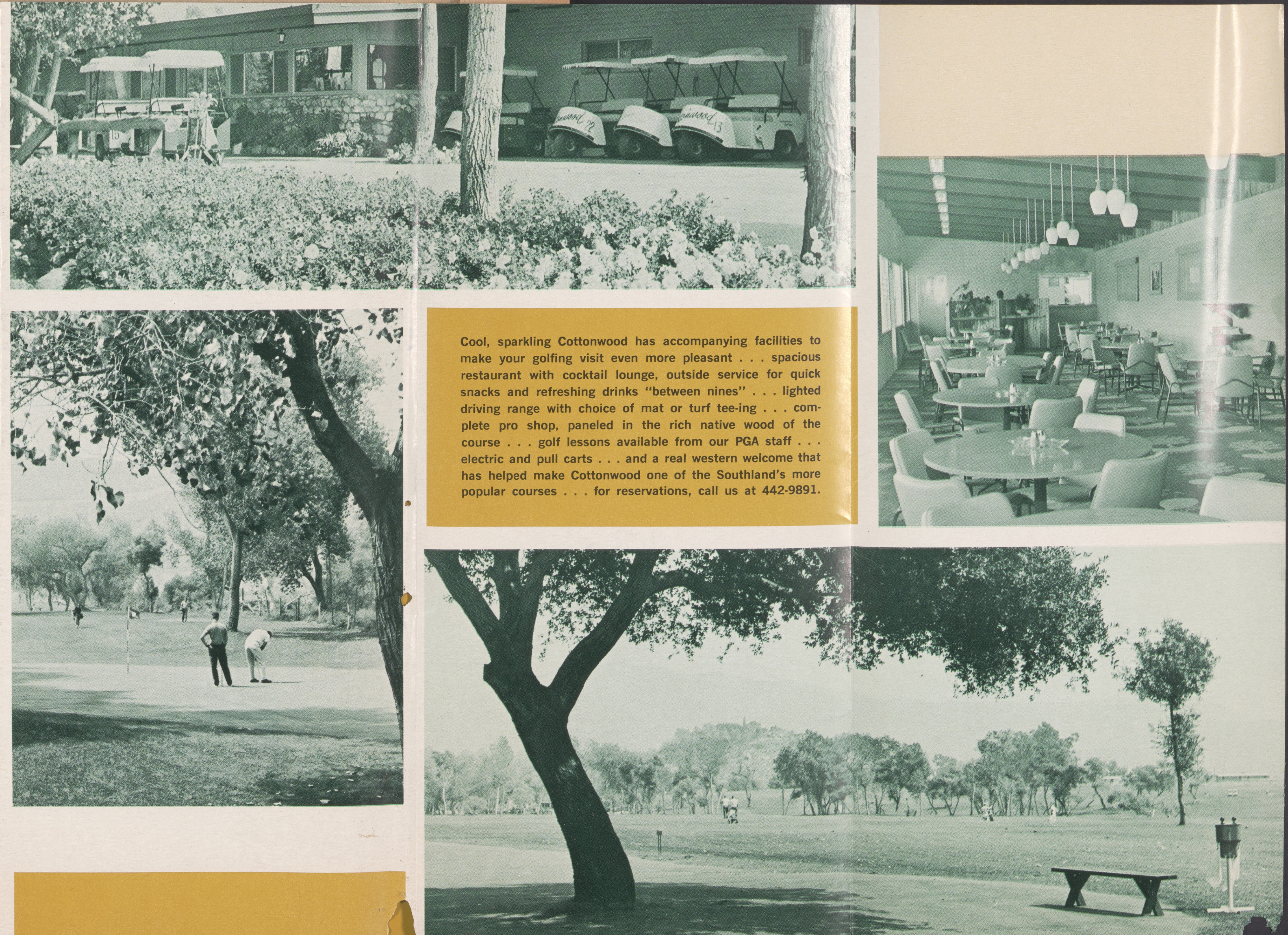

Cool, sparkling Cottonwood has accompanying facilities to make your golfing visit even more pleasant . . . spacious restaurant with cocktail lounge, outside service for quick snacks and refreshing drinks "between nines" . . . lighted driving range with choice of mat or turf tee-ing . . . complete pro shop, paneled in the rich native wood of the course . . . golf lessons available from our PGA staff . . . electric and pull carts . . . and a real western welcome that has helped make Cottonwood one of the Southland's more popular courses . . . for reservations, call us at 442-9891.

SEPT 21-22, 1963

*CROSSROADS
Los Angeles, California

SPORTS

Big Head Eddie Wins 36-Holer

Eddie "The Big Head" Nagao made good use of his 7½ cranium to take down the grueling 36-hole SCNGA Championship held at Cottonwood Country Club in El Cajon last weekend.

Posting a tremendous 4-birdie 76 (38-38) over the 73 par layout on Saturday, Nagao carried a slim one stroke edge into Sunday's concluding round.

Despite carding a trouble-pocked 82 on the Sabbath, a pressure putt covering eight feet of greensward on the 36th hole brought him the winner's diadem.

Sudden Death

The tight finale found Fred Ikeguchi, Jerry Ross, Tom Kurumada and Hank Aihara all deadlocked with gross 159s with Ikeguchi taking the runner-up spot in a sudden-death playoff between the quartet.

Nagao came to the 3-par 18th knowing the others were in with posted 159s.

When informed on the green that he "needed" the 8-footer to win, Nagao calmly tapped the pellet cupward and it plopped in.

In the low net battle, Reggie Suzukawa of Top Flite was a tight winner via a battle-scarred 143, a single putt ahead of George Wada's 144.

A long time between tournament wins, Suzukawa was emotionally overcome (I reckon they say) when the verdict was official. He did it the hard way, coming from way off the pace with a final round 69.

Reggie Wins

A 9-handicapper, Reggie picked up strokes on at least 14 opponents during his last 18 holes, leapfrogging the field with his gross 78.

In the action-packed Aye Flight, B. Otoshi made it a near Max Flite sweep as the 16-handicapper put two of his best rounds together for a 144 net total, two better than Tets Asato, Fred Misaki and Dave Arakaki.

Nagao's Saturday round was near-spectacular, considering the length (7191) and complete unfamiliarity with the Ivanhoe layout. His opening round read:

PAR OUT	5	4	3	4	4	5	4	5	3—37
Nagao	4	5	4	3	5	4	4	6	3—38
PAR IN	4	5	4	3	4	4	4	5	3—36
	5	5	5	3	4	3	5	5	3—38

Playing in a foursome which included Joe Kishi, Fred Funakoshi and Babe Nomura, Nagao completely unnerved his playing partners with birds on 1, 4 and 6 on the front side and cooled off to but one sub-par effort heading home, the 15th.

Kishi and Nomura skied to 86s while Funakoshi had a miserable day compiling identical 46s for a horrendous 92 (12 bogeys, 2 double bogeys and 1 triple disaster).

Even at that Funakoshi gladly passed along the dubious plaudits to Luis Aihara and Roy Obazawa.

These two 10-handicappers experienced nuclear nightmares with 99s. Obazawa taking 10 strokes on the par 4 12th and 8 on the 17th. Aihara was more "consistent," having a grand total of 3 pars, 7 bogeys and the 8 leftover holes somewhat worse.

Sunday, once away from the Nagao nemisis, Joe Kishi settled down to a 77 and a net 69 for the consolation second day low net award.

Highlight of the 48-hour sojourn was a hole-in-one knocked in by Frank Endow. The 13-handicapper from Air Flite aced the 237-yard 18th but fell far short of the money, his Saturday 74 net going to pot when he followed with a 95 on Sunday.

Tom Kurumada and Min Yoshizaki had 77s on Saturday while Jerry Ross and Kishi matched that Sunday despite the fact the course played a stroke or two tougher during the second round.

PAR OUT	5	4	3	4	4	5	4	5	3—37
Kurumada	5	4	3	4	4	5	4	5	3—37
Yoshizaki	5	4	4	4	5	5	5	6	3—41
Ross	5	5	4	3	4	5	4	4	4—38
Kishi	5	5	3	4	3	5	6	4	3—38
PAR IN	4	5	4	3	4	4	4	5	3—36
Kurumada	4	6	4	3	5	4	4	6	4—39
Yoshizaki	3	5	5	4	4	4	4	4	3—36
Ross	4	5	4	4	4	4	4	5	5—39
Kishi	4	5	4	4	4	4	4	5	5—39

As you can see, Kurumada's bogeys on 17 and 18 blew him out of a potential 75 while Yoshizaki literally burned up the joint on his back nine Saturday, two bogeys offsetting two birdies for an even par.

Ross and Kishi were fit to be tied after the 18th Sunday, especially Ross. The comparatively easy par 3 windup stood between Ross and the championship—but he double bogeyed the production. Kishi experienced the same fate.

The official finish:

Championship Flight

Low Gross

1. Eddie Nagao, MF	76-82—158
2. Fred Ikeguchi, LF	80-79—159

(Ikeguchi won playoff with Jerry Ross, TN; Tom Kurumada, SC; and Henry Aihara, OC, all with 159s).

Low Net

1. R. Suzkawa, TF	83-78)18)—143
2. G. Wada TN	82-78(16)—144
3. H. Aihara, OC	80-79(14)—145
Sat Nitta, OC	79-84(18)—145
5. Shimabu'ro, AF	83-8-(18)—146
M. Saito, AF	82-82(18)—146
H. Okino, W	80-86(20)—146
8. Geo. Ige, SC	78-84(14)—148
9. R. Asato, AF	85-78(14)—149
G. Yamagata, TF	84-85(20)—149
T. Kurumada, SC	77-82(10)—149
J. Ross, TN	82-77(10)—149

Aye Flight

1. B. Otoshi, MF	87-89(32)—144
2. Tets Asato, TN	86-82(22)—146
3. F. Misaki, SC	86-88(28)—146
4. D. Arakaki, EP	85-83(22)—146

(Asato won sudden-death playoff)

5. T. Kitaoka, MF	85-93(30)—147
6. F. Aoyama, EP	83-87(22)—148
7. S. Takeshita, TF	85-90(24)—151

Top Flite

Top Flite Club's 54-hole tournament will begin this Sunday at Rio Hondo. The three-week battle has been penned into the club's schedule replacing the match play renewal. A new set of woods will be the top prize with the bulk of TF's treasury slated to be used for the ultimate prize list.

Eddie Nagao Wins SCNGA Honors At El Cajon Tourney

SAN DIEGO— Eddie Nagao, a 9-handicap veteran of Max Flite, fired a first day 3-over-par 76 at Cottonwood Country Club in El Cajon and almost blew his low gross lead yesterday but recovered on the back nine to annex the SCNGA 36-hole medal championship.

Eddie carded a near disastrous 8-over-par 45 going out the second day but managed to scramble in with a 1-over-par 37, totaling 82 for the day. It was good enough to nose out four players: Jerry Ross, Tom Kurumada, Henry Aihara and Fred Ikeguchi of Long Beach who was the eventual winner in the playoff for the runner-up spot.

In the Championship Flight, Reggie Suzukawa of Top Flite came through to win low net honors with a two day total of net 143. Top Notcher George Wada was second and tied for third were Henry Aihara and Sat Nitta, both of Orange County.

Maxfliter B. Otoshi was winner of the Aye flight play with a net 174. Tets Asato won the playoff for the runner-up trophy from F. Misaki and D. Arakaki.

Highlight of the tournament was the hole-in-one scored by F. Endo of Air Flite, a 13-handicap player, on the 235 yard 18th hole.

LOW GROSS WINNERS

Eddie Nagao, MF .... 76-82—158
2. Fred Ikeguchi, LB .... 80-79—159
(Ikeguchi won by sudden death playoff against Jerry Ross TN, T. Kurumada SC and H. Aihara OC)

LOW NET WINNERS
CHAMPIONSHIP FLITE

1. Reggie Suzukawa TF 83-78-18—143
2. George Wada, TN .. 82-78-16—144
3. Henry Aihara, OC .. 80-79-14—145
Sat Nitta, OC .... 79-84-18—145
5. K. Shimabukuro, AF 83-81-18—146
M. Saito, AF .... 82-82-18—146
H. Okino, W .... 80-86-20—146
8. G. Ige, SC ...... 78-84-14—148
9. R. Asato, AF; G. Yamagata, TF; T. Kurumada, SC; J. Ross, TN —net 149
2nd day Low Net Award: Joe Kishi, TN 78--9—69

"A" FLITE

1. B. Otoshi, MF ...... 87-89-32—144
2. T. Asato, TN ...... 86-82-22—146
F. Misaki, SC .... 86-88-28—146
D. Arakaki, EP .... 85-83-22—146
T. Asato won 2nd low net trophy in sudden death play off.
5. T. Kitaoka, MF .... 85-92-30—147
6. F. Aoyama, EP .... 83-87-22—148
7. S. Takehita, TF .... 85-90-24—151
6. J. Shimabukuro, EP; H. Kim, TN; H. Mayewaki, —net 152.
2nd day Low Net: H. Higashi, TF 73.

Pairings listed for golf tourney at Cottonwood

A total of 96 golfers, divided into Championship and Aye flights, will compete in the 36-hole tournament on Sept. 21 and 22 at the beautiful but tough Cottonwood Country Club course in El Cajon.

The golfers will vie over 18 holes on Saturday and wind up with 18 on Sunday in the tournament sponsored by the So. Calif. Nisei Golf Association.

Headquarters for the golfers will be the plush 250-suite Stardust Motel and Country Club in Mission Valley.

The Cottonwood course is a par 73 and the layout is dotted by more than 3000 trees.

Pairings are listed for Saturday, Sept. 21.

Further information may be obtained by calling Luis Aihara at MA 8-9041.

AYE FLIGHT

9:30—S. Saito SC 11, Y. Nakama PF 11, I. Sakurai AF 11, M. Miyamoto TF 11.
9:37—G. Inouye AF 11, W. Sasaki PF 12, H. Higashi TF 12, D. Aarakaki EP 11.
9:44—G. Kaneko TF 12, S. Takeshita TF 12, R. Takashima SD 12, G. Shimabukuro AF 11.
9:51—R. Nagao MF 11, F. Endow AF 12, F. Matsumoto TF 12, F. Aoyama EP 11.
9:58—K. Nakagawa MF 13, K. Hyosaka AF 12, F. Misaki SC 13, H. Kim TN 12.
10:05—T. Onoda PF 13, F. Fukuhara OC 13, G. Muto SD, 13, T. Yanagi AF 13.
10:12—C. Kubo AF 11, J. Araki TB 13, G. Ajioka AF 12.
10:19—K. Sugimoto AF 13, H. Kiriu MF 14, M. Fujimoto TF 14, F. Uyematsu SC 14.
10:26—H. Muraoka MF 15, D. Iwata SC 14, H. Mayewaki SC 14, H. Yamada PF 14.
10:3—T. Kitaoka MF 15, S. Hayashida SC 15, S. Hirashima TN 15, J. Shimabukuro EP 15.
10:40—N. Kitaoka MF 16, B. Otoshi MF 16, T. Kato OC 16, T. Oka OC 15.
10:47—S. Kawanishi OC 18, T. Inouye MF 18, K. Mine SC 18, F. Fields OC 18.

CHAMPIONSHIP FLIGHT

10:52—A. Nakata EP 4, J. Endow W 5, M. Yoshizaki TN 6, D. Yamamoto B 6.
11:01—K. Obayashi TN 7, H. Aihara OC 7, J. Tanabe SD 7, G. Ige SC 7.
11:08—H. Yamagata TF 8, G. Wada TN 8, J. Kobayashi OC 8, W. Tamashiro AF 8.
11:15—R. Asato AF 7, Y. Tatsumi TF 8, M. Sugimoto LB 8, D. Izuno TF 8.
11:22—T. Matsunaga TN 8, J. Ross TN 5, F. Ikeguchi LB 6, T. Kurumada SC 5.
11:29—J. Kishi TN 8, F. Funakoshi MF, 9 E. Nagao MF 9, B. omura TF 9.
11:36—T. Uchimiya OC 8, F. Onishi TN 9, T. Ogawa SC 9, Y. Matsumoto W 9.
11:43—G. Azuma SD 9, J. Takashima SC 9, L. Aihara TF 9, C. Yuguchi SC 10.
11:50—M. Saito AF 9, R. Suzukawa TF 9, Y. Matsuda MF 9, S. Nitta OC 9.
11:57—T. Asato TN 10, D. Nakatsuka SC 10, T. Uchizono TN 10, N. Kitahara MF 9.
12:04—H. Okino W 10, G. Yamagata TF 10, J. Okazaki SC 10, K. Shimabukuro AF 9.
12:11—J. Isobe TB 10, T. Tomatani B 10, R. Obazawa B 10, G. Seki SD 8, M. Tanaka SC 10.

Legend: SC—So. Calif. Nisei Golf Assn.; PF—Par Flite; AF—Air Flite; TF—Top Flite; TN—Top Notch; EP—El Patio; SD—San Diego; MF—Max Flite; OC—Orange County; TB Thunderbird; B—Brookside; W—Western; LB—Long Beach.

MONDAY DEADLINE SET FOR SCNGA 36-HOLE LINK CHAMPIONSHIPS

Monday is deadline for sign-up of the 36-hole SCNGA tournament at Cottonwood golf course in El Cajon, 25 minutes from San Diego, scheduled for Sept. 21 and 22.

Announced as the final SCNGA tournament of the year, the 7,191

Please! Replace divots and repair your ball mark on green.

Please keep carts off tees and 50 feet from greens.

							8	9	OUT	10	11	12	13	14	15	16	17	18	IN	TOTAL	HDCP	NET
							5	3	37	4	5	4	3	4	4	4	5	3	36	73		
							465	210	3405	375	485	410	222	351	385	384	560	221	3393	6798		
							495	222	3559	390	506	425	235	372	406	392	570	237	3632	7191		
							15	7		14	16	2	8	18	4	12	6	10				
76	375	127	311	322	495	396	424	162	3088	360	444	381	174	304	384	355	452	142	2996	6084		
	7	17	11	13	3	1	9	15		12	10	2	16	14	6	8	4	18				

SCORER

ATTEST

DATE

REG. RATING 71
CHAMP RATING 72
*LADIES RATING 72

Nagao, Suzukawa, Otoshi win in 36-hole Cottonwood golf

SAN DIEGO. — Tough was the way the Cottonwood Country Club course was rated and tough was the way the golfers of the 36-hole So. Calif. Nisei Golf Association tournament found the layout for the Saturday and Sunday competition as Eddie Nagao of Max Flite, Reggie Suzukawa of Top Flite, and B. Otoshi of Max Flite copped tourney honors.

The highlight of the two-day tourney at the course in El Cajon was the hole-in-one posted by F. Endow of Air Flite on the 237 yard 18th. The 13 handicap golfer, who competed in Aye Flight, sunk his tee shot.

Winner of low gross was Nagao of Max Flite who carded a three over par 76 on Saturday and barely held on to nose out the quartet of Fred Ikeguchi of Long Beach, Jerry Ross of Top Notch, Tom Kurumada of SCNGA, and Henry Aihara of Orange County. Nagao posted an 82 on Sunday for his winning 158, just one less than the 159 registered by the four.

Ikeguchi won the runner-up spot in a sudden death play-off with Ross, Kurumada and Aihara.

Low net honors in the Championship Flight went to Reggie Suzukawa of Top Flite with a 143 total for the two days. George Wada of Top Notch was second with 144 and H. Aihara of Orange County and Sat Nitta of Orange County tied for third with 145.

Low net in the Championship Flight for the second day was taken by Joe Kishi of Top Notch with 78-6—69.

Winner of Aye Flight low net was B. Otoshi of Max Flite with a 144. Three tied for second with 146s. Tets Asato of Top Notch took the runner-up spot by defeating F. Misaki of SCNGA and D. Arakaki of El Patio in the sudden death play-off.

Hi Higashi of Top Flite won the second day low net for Aye Flight with a 85-12—73.

LOW GROSS

Eddie Nagao, MF ....76-82—158
Fred Ikeguchi, LB ....80-79—159
(Ikeguchi won the play-off with Jerry Ross TN, Tom Kurumada SC, and Henry Aihara OC).

CHAMPIONSHIP FLIGHT

Reggie Suzukawa, TF ....83 78-18—143
George Wada, TN ....82 78-16—144
Henry Aihara, OC ....80 79-14—145
Sat Nitta, OC ....79 84-18—145

K. Shimabukuro AF 83 81-18—146, M. Saito AF 82 82-18—146, H. Okino W 80 86-20—146, George Ige SC 78 84-14—148, Robert Asato AF 85 78-14—149, George Yamagata TF 84 85-20—149, Tom Kurumada SC 77 82-10—149, Jerry Ross TN 82 77-10—149.

AYE FLIGHT

B. Otoshi, MF ....87 89-32—144
Tets Asato, TN ....86 82-22—146
F. Misaki, SC ....86 88-28—146
D. Arakaki, EP ....85 83-22—146
(T. Asato won the play-off for second place).

T. Kitaoka MF 85 92-30—147, F. Aoyama EP 83 87-22—148, S. Takeshita TF 85 90-24—151, J. Shimabukuro EP 89 93-30—152, H. Kim TN 86 90-24—152, H. Mayewaki SC 86 94-28—152.

Oldtimer Nabs SCNGA Award For August

, a member of the
Club and the oldest
70 years) of the
he August dozen
-28—63 at the Whit-
olf Course.
be eligible for prize
at the clubs home
e rest of the club
he regular playing

6 penalties, 4 from
2 from Parflite.
to review. Club
men will be respon-
rrors in regards to
icap.
ting will be held at
hairmen from Top
te, West L.A. and
dance on Thursday,
63, 8:30 p.m.
were B. Chambers of
75-12—63. Min Yoshi-
with a 73-6 net 67,
a of El Patio with a

e for fifth resulted as
kuma (BR) 71-7—64,
(OC) 78-14—64. Babe
9—65, Frank Tsuchiya
s Aochi (W) 77-12—65,
73-7—66, and Ray Ni-
. Close to the top but
e Fujinaka (K) 75-12—
63 at Baldwin and Kiyo Yamato (TF) 73-10—63 at Rio Hondo at the Seniors Tournament.

Top
Air

Rudi's with chairmen from Top Notch, Par Flite, WLA, and Air Flite in attendance.

Oldest SCNGA Member Wins Monthly Prize

K. Karasawa, a member of the El Patio Golf Club and the oldest member (over 70 years) of the SCNGA won the August prize with a 91-28 net 63 at the Whittier Narrows Golf Course.

Tied for second were B. Chambers of Long Beach with a 75-12 net 63. Min Yoshizaki of Top Notch with a 73-6 net 67 and Sam Hirasawa of El Patio with a 78-12 net 66.

A seven way tie for fifth resulted as follows: Shoji Fukuma (BR) 71-7 net 64; Paul Sakaguchi (OC) 78-14 net 64; Babe Nomura (TF) 74-9 net 65; Frank Tsuchiya (TF) 79-14 net 65, Yas Aochi (W) 77-12 net 65; Robert Asato (AF) 73-7 net 66; and Ray Nimura (W) 74-8 net 66.

Close to the top, but not eligible were Joe Fujinaka (K) 75-12 net 63 at Baldwin and Kiyo Yamato (TF) 73-10 net 63 at Rio Hondo at the Senior Tournament.

All scores to be eligible for prizes must be played at the clubs home course with the rest of the club members at the regular playing time.

There were 6 penalties, 6 from Top Notch and 2 from Parflite. All members playing in the Cottonwood Tournament are again reminded that all final scores are subject to review. Club handicap chairmen will be responsible for any errors in regards to the September handicap.

The next meeting will be held at Rudi's with chairmen from Top Notch, Parflite, West L.A. and Airflite in attendance on Thursday, Oct. 10, 6:30 p.m.

COTTONWOOD - 36 HOLES

SPORTS

36-Hole SCNGA Championship Is Final Tourney of Year; Site Looms Challenge

The final Southern California Nisei Golf Association tournament pops up in September this year what with the definite elimination of the "Class" tourney—the State Championship held annually at Pebble Beach.

But it becomes apparent that your SCNGA moguls are doing their best to alleviate the impact of the "disaster" by penning in Cottonwood as the site for the annual 36-hole SCNGA Championships.

Replacing Coronado, to the accompanying amens of many, Cottonwood in El Cajon promises to be a test comparable to any on the tournament trail.

Monday, Sept. 9, is the absolute deadline for the Sept. 21-22 event. Entry fee is $18, the loot covering the usual features.

The Stardust Motel has been designated tournament headquarters. (Which means Li'l Las Vegas will be there). As for reservations, rooms are available at winter rates for all travelers.

As for the course itself, no doubt foreign to many swingers, they call it the Ivanhoe Course. And after perusing the layout, it's an apt name if any of you can remember your days battling English Literature.

★

Using championship tees, the course measures 7191 yards, 3559 going out and a distant 3632 coming in. Par is 37-36—73.

U.S.G.A. rules govern all play eexcept for the seven local rules:

1. Ball on wrong green must be lifted and dropped in fairway no nearer hole. No penalty.
2. Drop ball 2 club lengths no near hole from course equipment. No penalty.
3. Course boundaries and white stakes out of bounds. Stroke and distance.
4. Orange stakes water hazards.
5. Ball striking utility company equipment must be replayed. No penalty.
6. Drop ball 2 club lengths from staked trees. No penalty.
7. Drop ball 2 club lengths no nearer hole off road on 10 and 17 fairways only.

As you can see from the above, there are hazards and there are hazards.

There are a total of five par 5 holes, three on the front side, with the longest measuring 565 (6th) and 570 (17th). The four par 3 holes are 3, 9, 13, and 18. A couple of the rougher par 4 greens measure a distant 443 yards from the 7th tee and 425 from the 12th.

According to our information, there aren't but two major water hazards, located on 8 and 18. At the former 495-yd par 5 effort, water lies between the 8th and 7th fairways with the green situated after a sharp dogleg to the left. OB stakes also loom ominously on the left (or south).

At the short (237 yard) 18th, too much muscle will result in the pellet plopping directly into the water lapping up to the fringe of the green.

And there are trees and more trees no matter which way you turn.

The Ivanhoe Course of Cottonwood is located at 3121 Willow Glen Road in El Cajon. (If you get lost, call 442-9891). Good luck, boys.

★

Air Flite

The finals of Air Flite's drawn out match play tournament will come to a head this Sunday with Lee Nakamura crossing stciks with Mas Saito.

Nakamura ousted favored Warren Tamashiro last week while Saito was taking the measure of Ted Naritoku (no scores available).

All AFers are also reminded that **no guests** will be allowed to play with members from here on out. It's not a matter of "de factor" segregation or anything of the sort, according to a club spokesman.

It's simply a case of the club has to tee off before 6 a.m. and its tough enough as it is now (awfully dark) to get the membership off the first tee . . . without having to worry about accommodating guests.

★

El Patio

A bit belated, but catching up with the Whittier Narrow boys, we find . . .

Front-runners Sam Hirasawa (12) and partner "Pop" Karasawa (28) struggled through the final 18 holes of El Patio's annual 36-hole best ball tournament to wind up with a 128 total, bringing in a 68 to go with the previous week's scintillating 60 net effort.

As it was a 5-foot putt missed by Sam on the final hole cost his team sole possession of the top prize as Kats Yoshioka (6) and Ed Fujimoto (16) came from seven strokes back to gain a last-minute

(Continued on Page 6)

SCNGA

36 Hole Championship

Cottonwood Ivanhoe Course

September 21 & 22

Entry Fee: $18 -:- **Deadline: Sept. 9**

NAME ....
Address ....
Club .... **Sept. Handicap** ....
Request Motel Reservations ....

Mail application and entry fee to:
SCNGA, 114 S. San Pedro St. • Los Angeles 12

The S
will be
Alondra
announce
dowaki and Tom Matsunaga.

Sponsored by the Men of St. Mary's, the event is open to all men of the parish and church friends. Reservations may be made by calling Kadowaki, FA 1-1131;

TION

, 1963

ORNIA

onwood Golf
tournament
hampionship
e, a par 73
roomed tree-
utiful course.
Entry blank

Entry Fee: $18.00

Event: 36-Hole Medal Play.

Place: Cottonwood Golf Course, 3121 Willow Glen Road,
El Cajon, California

Date: September 21 and 22, 1963

Tee off Time: Saturday, 10:00 a.m., September 21
Sunday, 9:00 a.m., September 22

Light lunch served after 9th hole both days

Prizes

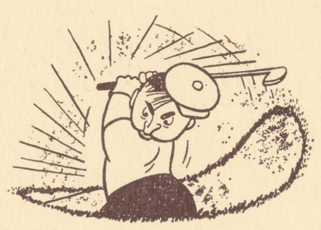

SPORTS

96 Enter Associati

Star Dust Hotel.

★

Al Nakata, El Patio's pride and joy, holds the distinction of being the low man on the handicap totem pole, carrying a fine 4. Western's John Endow belies the "crazy lefthander" adage with a consistent 5. Joining the opening 10:54 foursome are a pair of strong 6 handicappers, Min Yoshizaki and Dave Yamamoto—they representing the young and the old aspects of the SCNGA—Yoshizaki passing the half century marker while Dave has yet to reach the quarter century milestone in years.

Joining Min as a strong contender from Top Notch is Jerry Ross, a 5, as is associated member Tom Kurumada. Fred Ikeguchi, the Long Beach golfer with a part-time insurance sideline, is another to be reckoned with as he carries only a half dozen handicap strokes.

Perusing the listing, we find that Air Flite Club is making the southern sojourn in large numbers. A total of fifteen, eleven in the Ayes, are making the trek. As it stands, without the strong AF turnout, the second flight would have been a near disaster.

Two of the largest Association clubs, Top Flite and Top Notch, are second and third in member turnout with 13 and 11 respectively. As always, Orange County boasts of a goodly crowd for the 36-holers, coming up with 9 entries. The rest of the clubs are ap

benefits.

Who Are Bed Partners?

Reservations, generally (or (lieutenantly) speaking have been made for tournament players. But you must call Yamato Travel Service, MAdison 4-6021, to confirm your Star Dust Hotel and Country Club stay. Room reservations have been made, according to Yas Tatsumi, but players must contact Yamato giving name and companion you will room with. (Not trying to be funny, that's the way Tatsumi put it). Please make calls promptly for your own convenience.

But such are the Perils of Pauline . . . you can't win 'em all, fellows.

★

-:- Saturday Pairings -:-

Championship Flite

10:45—Al Nakata EP 4, *J. Endow W 5, M. Yoshizaki TN 6, *D. Yamamoto BR 6.
11:01—*K. Obayashi TN 7, *H. Aihara OC 7, *J. Tanabe SD 7, *G. Ige SC 7.
11:08—* H. Yamagata TF 8, *G. Wada TN 8, *J. Kobayashi OC 8, W. Tamashiro AF 8.
11:15—R. Asato AF 7, *Y. Tatsumi TF 8, M. Sugimoto LB, 8, *D. Izuno TF 8.
11:22—*T. Matsunaga TN 8, *J. Ross TN 5, *F. Ikeguchi LB 6, *T. Kurumada SC 5.
11:25—*Joe Kishi TN 8, *F. Funakoshi MF 9, *E. Nagao MF 9, *B. Nomura TF 9.
11:36—T. Uchimiya OC 8, *F. Onishi TN 9, T. Ogawa SC 9, *Y. Matsumoto W 9.
11:43—*G. Azuma SD 9, *J. Takashima SC 9, *L. Aihara TR 9, *Cy Yuguchi SC 10.
11:50—*M. Saito AF 9, *R. Suzukawa TF 9, *Y. Matsuda MF 9, *S. Nitta OC 9.
11:57—*T. Asato TN 10, D. Nakatsuka SC 10, *T. Uchizono TN 10, *N. Kitahara MF 9.
12:05—*H Okino W 10,*G. Yamagata TF 10, J. Okazaki SC 10 K. Shimabukuro AF 9.
12:11—J. Isobe TB 10, T. Tomatani BR 10, R. Obazawa BR 10 G. Seki SD 8, M. Tanaka SC 10.

"A" Flite

9:30—Sy Saito SCNGA 11, Y. Nakama PF 11, *I. Sakurai AF 11 *M. Miyamoto TF 11.
9:37—*G. Inouye AF 11, *W. Sasaki PF 12, H. Higashi TF 12, D. Arakaki EP 11.
9:44—G. Kaneko TF 12, *S. Takeshita TF 12, *R. Takashima SD 12, *G. Shimabukuro AF 11.
9:51—*R. Nagao MF 11, F. Endow AF 12, *F. Matsumoto TF 12, F. Aoyama EP 11.
9:58—*K. Nakagawa MF 13, K. Hyosaka AF 12, F. Misaki SC 13, *H. Kim TN 12.
10:05*—T. Onoda PF 13, F. Fu-

(Continued on Page 6)

SPORTS

urney
nwood

ere you turn left (east). Upon ching the town of La Mesa, can stay on 80 to the Main eet cutoff in El Cajon or take hway 94 through Spring Valley to Willow Glen Road where tonwood is located. Coast people merely shoot down 101, turning on 80 and continuing the same te east.

has come to our attention that e of the travelers will be heading straight to Tournament headquarters at the Star Dust Hotel. the uninformed, the hotel is t off the 101-80 interchange. ding east on 80, take the North l Circle cutoff and make a plete circuit to 950 Hotel Cir- The number is CYpress 8-0511. e's a Lois Moe in charge of SCNGA group in case of any ions.

d there ain't no Moe for this either, thank goodness.

★

Monthly Prize

"Pop" Karasawa, a member of the El Patio Golf Club and the oldest (over 70) active member of the Southern California Nisei Golf Association, won the August low net prize of a dozen balls by virtue of his 91-28—63 fired during the month at Whittier Narrows, home course of the El Patio club.

Deadlocked in the runner-up spot were a trio of golfers. B. Chambers of Long Beach had a 75-12—63 while fellow El Patioite Sam Hirasawa came up with a 78-12—66 net. Joining this group with a net 67 was Min Yoshizaki of Top Notch. His 73-6—67 was equal to the above because of course variance.

A seven-way tie for 5th also existed. They were Shoji Fukuma, Br, 71-7—64; Paul Sakaguchi, OC, 78-14—64; Babe Nomura, TF, 74-9—65; Frank Tsuchiya, TF, 79-14—65; Yas Aochi, W, 77-12—65; Robert Asato, AF, 73-7—66; Ray Nimura, W, 74-8—66.

Not Eligible

Close to the top but ineligible for the monthly low net award were Joe Fujinaka, K, 75-12—63 at Baldwin and Kiyo Yamato, TF, 73-10—63 net at Rio Hondo during the Seniors Tournament. (All scores, to be eligible for prizes, must be played at the club's home course with the rest of the club members at the regular playing time).

There were a total of six penalties during the month of August, according to "Sheriff" John Ty Saito, chairman of the SCNGA handicap board. There were two from Par Flite (Wednesday's children) and six from Top Notch totaling 8. (Someone has come up with a misprint somewhere).

The next handicap meeting will be held at Rudi's with chairmen from Top Notch, Par Flite, West Los Angeles, and Air Flite expected to be in attendance. The date will be Thursday, Oct. 10, 6:30 p.m.

(Continued on Page 6)

and nothing short of a nuclear blast will keep them away from the golf course. Rain? Shucks, that's the least of their worries. As long as the little white ball is visible (even tho it might be 6 inches below sea level), and the general direction of the green is known, they'll play.

"It's like a shaggy dog story related to me once by a San Diegan:

He encountered a J. J. (japonese tightwad) just back from a local golf course struggling up Main street dragging an alligator.

"What are you doing with the alligator?" he asked.

"The bum has my ball," replied the J. J. (Insert the name of any golfer of your acquaintance that fits the description).

★

Anyway, all we're trying to say is the guys will play come H or High Water . . . and don't bet that both won't be encountered.

★

More important information received during the week comes from John Ty Saito.

He notifies that all prize winners upcoming in the Cottonwood Tournament will be unofficial until their handicaps have been checked and verified.

The 36-holer will be played under September handicaps. In case of dispute, individual club handicap chairmen will bear the brunt of responsibility, according to Saito. Therefore all final scores will be subject to review.

Last week we promised to repeat directions to El Cajon. Although many participants have already departed, most of the working stiffs aren't leaving until this evening, so for their benefit, we'll turn on the headlights.

The Other

Cottonwood is located in El Cajon and you'll be safe in allowing something like regular driving time from your point of departure (Be it L.A., Gardena, Long Beach, West LA or Pasadena) to San Diego. That takes care of the time factor, now the directions:

For inland residents, the San Bernardino Freeway to Riverside would be the swiftest route. From Riverside, take Highway 395 due South to the Highway 80 juncture

Saturday Times

Championship Flite

10:45—Al Nakata EP 4, *J. Endow W 5, M. Yoshizaki TN 6, *D. Yamamoto BR 6.
11:01—*K. Obayashi TN 7, *H. Aihara OC 7, *J. Tanabe SD 7, *G. Ige SC 7.
11:08—* H. Yamagata TF 8, *G. Wada TN 8, *J. Kobayashi OC 8, W. Tamashiro AF 8.
11:15—R. Asato AF 7, *Y. Tatsumi TF 8, M. Sugimoto LB, 8, *D. Izuno TF 8.
11:22—*T. Matsunaga TN 8, *J. Ross TN 5, *F. Ikeguchi LB 6, *T. Kurumada SC 5.
11:25—*Joe Kishi TN 8, *F. Funakoshi MF 9, *E. Nagao MF 9, *B. Nomura TF 9.
11:36—T. Uchimiya OC 8, *F. Onishi TN 9, T. Ogawa SC 9, *Y. Matsumoto W 9.
11:43—*G. Azuma SD 9, *J. Takashima SC 9, *L. Aihara TR 9, *Cy Yuguchi SC 10.
11:50—*M. Saito AF 9, *R. Suzukawa TF 9, *Y. Matsuda MF 9, *S. Nitta OC 9.
11:57—*T. Asato TN 10, D. Nakatsuka SC 10, *T. Uchizono TN 10, *N. Kitahara MF 9.
12:05—*H Okino W 10,*G. Yamagata TF 10, J. Okazaki SC 10, K. Shimabukuro AF 9.
12:11—J. Isobe TB 10, T. Tomatani BR 10, R. Obazawa BR 10, G. Seki SD 8, M. Tanaka SC 10.

"A" Flite

9:30—Sy Saito SCNGA 11, Y. Nakama PF 11, *I. Sakurai AF 11, *M. Miyamoto TF 11.
9:37—*G. Inouye AF 11, *W. Sasaki PF 12, H. Higashi TF 12, D. Arakaki EP 11.
9:44—G. Kaneko TF 12, *S. Takeshita TF 12, *R. Takashima SD 12, *G. Shimabukuro AF 11.
9:51—*R. Nagao MF 11, F. Endow AF 12, *F. Matsumoto TF 12, F. Aoyama EP 11.
9:58—*K. Nakagawa MF 13, K. Hyosaka AF 12, F. Misaki SC 13, *H. Kim TN 12.
10:05*—T. Onoda PF 13, F. Fukuhara OC 13, G. Muto SD 13, *T. Yanagi AF 13.
10:12—C. Kono AF 11, J. Araki TB 13, G. Ajioka AF 12.
10:19—*K. Sugimoto AF 13, *H. Kirui MF 14, *M. Fujimoto TF 14, *F. Uyematsu SC 14.
10:26—*H. Muraoka MF 15, D. Iwata SC 14, *H. Mayewaki SC 14, *H. Yamada PF 14.
10:33—*T. Kitaoka MF 15, *S. Hayashida SC 15, S. Hirashima TN 15, J. Shimabukuro EP 15.
10:40—N. Kitaoka MF 16, B. Otoshi MF 16, *T. Kato OC 16, *T. Oka OC 15.
10:47—*S. Kawanishi OC 18, T. Inouye MF 18, K. Mine SC 18, *F. Fields OC 18.

will be held Friday, Sept. 27, 7:30 p.m., at Maryknoll Catholic Church. Mass will be held Saturday at 9 a.m. Both services will be under the direction of Fukui Mortuary. Deceased is survived by widower Chosaburo, son Takeo Fujita, grandchildren Mmes. Mary Yoko Kosakao, Ann Yuko Valles, Keiko Patricia Yajima, Misses Penny Masako and Joan Takako Fujita, and two great grandchildren.

* * *

MATSUMURA, Katsuzo, 92, Fukui-ken and Santa Monica, died Sept. 23. Funeral service will be held Friday, Sept. 27, 7:30 p.m., at Koyasan Buddhist Temple with Bishop Reirin Yamada of Zenshu Temple officiating, funeral arrangements by Fukui Mortuary. Deceased, a Santa Monica pioneer who came here via Seattle in 1903, is survived by son Tadao, daughters Mrs. Masae Hirakawa and daughter-in-law Mrs. Ito Matsumura.

* * *

MATSUKAWA, Jitsuji, 77, Kagawa-ken, died Sept. 23. Recitation of rosary will be held Wednesday, Sept. 25, 7:30 p.m. at Fukui Mortuary Chapel in the Gardens. Mass will be held at Maryknoll Church Thursday, Sept. 26, 9 p.m. Deceased is survived by widow Kikuye, sons Hajime and Norio and daughter Aiko. Family request that flowers be omitted.

* * *

OHNO, Theodore Takeshi, 49, Seattle-born Nisei, died Sept. 22. Funeral service was held Thursday at St. Mary's Episcopal Church. Deceased is survived by widow Teruko, son Timothy Hiromi, daughters Barbara Hatsue

brother Akira.

HIGA, Kana, 72, Okinawa and El Monte, died Sept. 22. Funeral service was held Thursday at Los Angeles Holiness Church. Deceased is survived by widower Iwahachi, sons Sam Tsunetaro and Jim Iwao, seven daughters Tomiko, Mmes. Akiyo Tamaki, Kay Horioka, Sadako Grahame, Louise Masako Nakauchi, Patricia Yasuko Nakauchi, Mrs. Ruth Nagao, 12 grandchildren, and eight great

* * *

OKAZAKI, Kurazo, 82, Hiroshima-ken and Bakersfield, died Sept. 20. Funeral service was held Wednesday. Deceased is survived by son Masami, three daughters Mmes. Hatsuko Kawano, Kimiko Ichinaga and Mitsue Jono.

* * *

MIYAGISHIMA, Yonekichi, 82, Shizuoka-ken died Sept. 18. Funeral service was held Saturday. Deceased is survived by nephews Heikichi, Otomasu, Toyokichi, Kisaku.

* * *

KOCHI, Tsuruzo, 82, Okayama-ken, died Sept. 17. Funeral service was held Sunday. Deceased is survived by widow Shizuko, sons Jim Zenwo, Clifford Kikuo, Fred Masao, Jay Kasuo and 11 grandchilren.

To Speak Monday

Bruce T. Kaji, president of the Li'l Tokio Redevelopment Association will be the guest speaker at the fall Union Church Men's Fellowship meeting Monday evening, Sept. 30, 7:30 p.m. Mr. Kaji will speak on the subject "The Vision and Progress of Li'l Tokio

Shimatsu-Ogata-Kubota Mortuary
(Formerly Mission Nisei Mortuary)
911 Venice Blvd. Los Angeles 15 RIchmond 9-1449

FUKUI MORTUARY
"Since 1918"
707 Turner St. Los Angeles 12, California MA 6-5824

TOYO PRINTING CO.
LETTERPRESS - OFFSET - LINOTYPING
309 S. San Pedro St. MAdison 6-8153

EMPIRE PRINTING CO.
114 Weller St. MAdison 8-7060

Subscribe to Crossroads
Enclosed please find four dollars ($4.00) for one year's subscription to CROSSROADS, the Los Angeles Nisei Weekly, 210 South San Pedro Street, Los Angeles 12, California.
( ) New ( ) Renewal
NAME
ZONE
orders payable to CROSSROADS

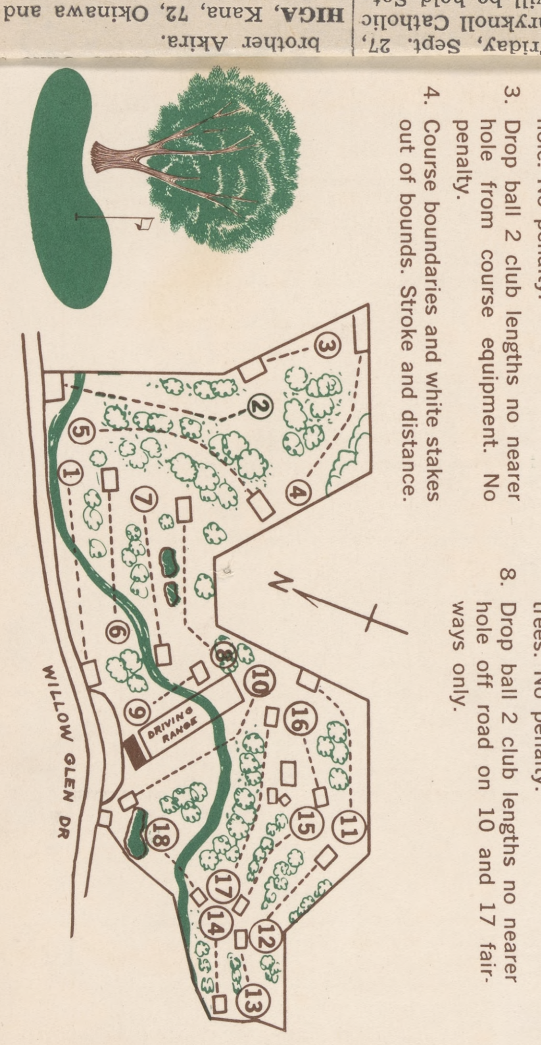

IVANHOE COURSE

LOCAL RULES

1. U.S.G.A. rules govern all play (except for following local rules).
2. Ball on wrong green must be lifted and dropped in fairway no nearer hole. No penalty.
3. Drop ball 2 club lengths no nearer hole from course equipment. No penalty.
4. Course boundaries and white stakes out of bounds. Stroke and distance.
5. Orange stakes water hazards.
6. Ball striking utility company equipment must be replayed. No penalty.
7. Drop ball 2 club lengths from staked trees. No penalty.
8. Drop ball 2 club lengths no nearer hole off road on 10 and 17 fairways only.

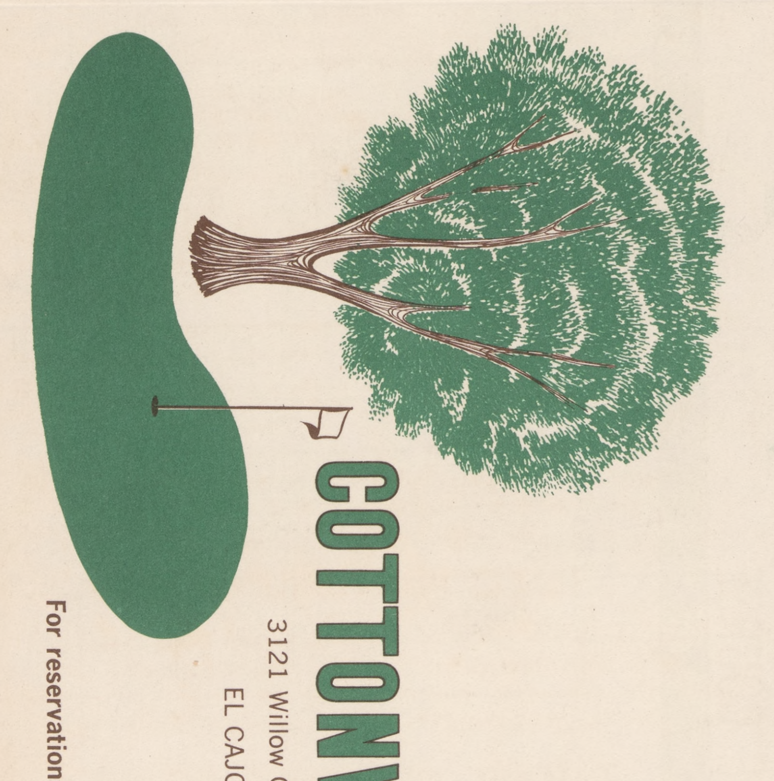

COTTONWOOD

3121 Willow Glen Road,
EL CAJON, CALIFORNIA

For reservations call 442-9891

21-22, 1963

Eddie Nagao Wins SCNGA Honors At El Cajon Tourney

SAN DIEGO— Eddie Nagao, a 9-handicap veteran of Max Flite, fired a first day 3-over-par 76 at Cottonwood Country Club in El Cajon and almost blew his low gross lead yesterday but recovered on the back nine to annex the SCNGA 36-hole medal championship.

Eddie carded a near disastrous 8-over-par 45 going out the second day but managed to scramble in with a 1-over-par 37, totaling 82 for the day. It was good enough to nose out four players: Jerry Ross, Tom Kurumada, Henry Aihara and Fred Ikeguchi of Long Beach who was the eventual winner in the playoff for the runner-up spot.

In the Championship Flight, Reggie Suzukawa of Top Flite came through to win low net honors with a two day total of net 143. Top Notcher George Wada was second and tied for third were Henry Aihara and Sat Nitta, both of Orange County.

Maxfliter B. Otoshi was winner of the Aye flight play with a net 174. Tets Asato won the playoff for the runner-up trophy from F. Misaki and D. Arakaki.

Highlight of the tournament was the hole-in-one scored by F. Endo of Air Flite, a 13-handicap player, on the 235 yard 18th hole.

LOW GROSS WINNERS

Eddie Nagao, MF .... 76-82—158
2. Fred Ikeguchi, LB .... 80-79—159
(Ikeguchi won by sudden death playoff against Jerry Ross TN, T. Kurumada SC and H. Aihara OC)

LOW NET WINNERS
CHAMPIONSHIP FLITE

1. Reggie Suzukawa TF 83-78-18—143
2. George Wada, TN .. 82-78-16—144
3. Henry Aihara, OC .. 80-79-14—145
Sat Nitta, OC .... 79-84-18—145
5. K. Shimabukuro, AF 83-81-18—146
M. Saito, AF .... 82-82-18—146
H. Okino, W .... 80-86-20—146
8. G. Ige, SC ...... 78-84-14—148
9. R. Asato, AF; G. Yamagata, TF; T. Kurumada, SC; J. Ross, TN —net 149
2nd day Low Net Award: Joe Kishi, TN 78--9—69

"A" FLITE

1. B. Otoshi, MF ...... 87-89-32—144
2. T. Asato, TN ..... 86-82-22—146
F. Misaki, SC .... 86-88-28—146
D. Arakaki, EP .... 85-83-22—146
T. Asato won 2nd low net trophy in sudden death play off.
5. T. Kitaoka, MF .... 85-92-30—147
6. F. Aoyama, EP .... 83-87-22—148
7. S. Takehita, TF .... 85-90-24—151
6. J. Shimabukuro, EP; H. Kim, TN; H. Mayewaki, —net 152.
2nd day Low Net: H. Higashi, TF 73.

Pairings listed for golf tourney at Cottonwood

A total of 96 golfers, divided into Championship and Aye flights, will compete in the 36-hole tournament on Sept. 21 and 22 at the beautiful but tough Cottonwood Country Club course in El Cajon.

The golfers will vie over 18 holes on Saturday and wind up with 18 on Sunday in the tournament sponsored by the So. Calif. Nisei Golf Association.

Headquarters for the golfers will be the plush 250-suite Stardust Motel and Country Club in Mission Valley.

The Cottonwood course is a par 73 and the layout is dotted by more than 3000 trees.

Pairings are listed for Saturday, Sept. 21.

Further information may be obtained by calling Luis Aihara at MA 8-9041.

AYE FLIGHT

9:30—S. Saito SC 11, Y. Nakama PF 11, I. Sakurai AF 11, M. Miyamoto TF 11.
9:37—G. Inouye AF 11, W. Sasaki PF 12, H. Higashi TF 12, D. Aarakaki EP 11.
9:44—G. Kaneko TF 12, S. Takeshita TF 12, R. Takashima SD 12, G. Shimabukuro AF 11.
9:51—R. Nagao MF 11, F. Endow AF 12, F. Matsumoto TF 12, F. Aoyama EP 11.
9:58—K. Nakagawa MF 13, K. Hyosaka AF 12, F. Misaki SC 13, H. Kim TN 12.
10:05—T. Onoda PF 13, F. Fukuhara OC 13, G. Muto SD, 13, T. Yanagi AF 13.
10:12—C. Kubo AF 11, J. Araki TB 13, G. Ajioka AF 12.
10:19—K. Sugimoto AF 13, H. Kiriu MF 14, M. Fujimoto TF 14, F. Uyematsu SC 14.
10:26—H. Muraoka MF 15, D. Iwata SC 14, H. Mayewaki SC 14, H. Yamada PF 14.
10:3—T. Kitaoka MF 15, S. Hayashida SC 15, S. Hirashima TN 15, J. Shimabukuro EP 15.
10:40—N. Kitaoka MF 16, B. Otoshi MF 16, T. Kato OC 16, T. Oka OC 15.
10:47—S. Kawanishi OC 18, T. Inouye MF 18, K. Mine SC 18, F. Fields OC 18.

CHAMPIONSHIP FLIGHT

10:52—A. Nakata EP 4, J. Endow W 5, M. Yoshizaki TN 6, D. Yamamoto B 6.
11:01—K. Obayashi TN 7, H. Aihara OC 7, J. Tanabe SD 7, G. Ige SC 7.
11:08—H. Yamagata TF 8, G. Wada TN 8, J. Kobayashi OC 8, W. Tamashiro AF 8.
11:15—R. Asato AF 7, Y. Tatsumi TF 8, M. Sugimoto LB 8, D. Izuno TF 8.
11:22—T. Matsunaga TN 8, J. Ross TN 5, F. Ikeguchi LB 6, T. Kurumada SC 5.
11:29—J. Kishi TN 8, F. Funakoshi MF, 9 E. Nagao MF 9, B. omura TF 9.
11:36—T. Uchimiya OC 8, F. Onishi TN 9, T. Ogawa SC 9, Y. Matsumoto W 9.
11:43—G. Azuma SD 9, J. Takashima SC 9, L. Aihara TF 9, C. Yuguchi SC 10.
11:50—M. Saito AF 9, R. Suzukawa TF 9, Y. Matsuda MF 9, S. Nitta OC 9.
11:57—T. Asato TN 10, D. Nakatsuka SC 10, T. Uchizono TN 10, N. Kitahara MF 9.
12:04—M. Okino W 10, G. Yamagata TF 10, J. Okazaki SC 10, K. Shimabukuro AF 9.
12:11—J. Isobe TB 10, T. Tomatani B 10, R. Obazawa B 10, G. Seki SD 8, M. Tanaka SC 10.

Legend: SC—So. Calif. Nisei Golf Assn.; PF—Par Flite; AF—Air Flite; TF—Top Flite; TN—Top Notch; EP—El Patio;SD —San Diego; MF—Max Flite; OC—Orange County; TB Thunderbird; B—Brookside; W—Western; LB—Long Beach.

MONDAY DEADLINE SET FOR SCNGA 36-HOLE LINK CHAMPIONSHIPS

Monday is deadline for sign-up of the 36-hole SCNGA tournament at Cottonwood golf course in El Cajon, 25 minutes from San Diego, scheduled for Sept. 21 and 22.

Announced as the final SCNGA tournament of the year, the 7,191

Nagao, Suzukawa, Otoshi win in 36-hole Cottonwood golf

SAN DIEGO. — Tough was the way the Cottonwood Country Club course was rated and tough was the way the golfers of the 36-hole So. Calif. Nisei Golf Association tournament found the layout for the Saturday and Sunday competition as Eddie Nagao of Max Flite, Reggie Suzukawa of Top Flite, and B. Otoshi of Max Flite copped tourney honors.

The highlight of the two-day tourney at the course in El Cajon was the hole-in-one posted by F. Endow of Air Flite on the 237 yard 18th. The 13 handicap golfer, who competed in Aye Flight, sunk his tee shot.

Winner of low gross was Nagao of Max Flite who carded a three over par 76 on Saturday and barely held on to nose out the quartet of Fred Ikeguchi of Long Beach, Jerry Ross of Top Notch, Tom Kurumada of SCNGA, and Henry Aihara of Orange County. Nagao posted an 82 on Sunday for his winning 158, just one less than the 159 registered by the four.

Ikeguchi won the runner-up spot in a sudden death play-off with Ross, Kurumada and Aihara.

Low net honors in the Championship Flight went to Reggie Suzukawa of Top Flite with a 143 total for the two days. George Wada of Top Notch was second with 144 and H. Aihara of Orange County and Sat Nitta of Orange County tied for third with 145.

Low net in the Championship Flight for the second day was taken by Joe Kishi of Top Notch with 78-6—69.

Winner of Aye Flight low net was B. Otoshi of Max Flite with a 144. Three tied for second with 146s. Tets Asato of Top Notch took the runner-up spot by defeating F. Misaki of SCNGA and D. Arakaki of El Patio in the sudden death play-off.

Hi Higashi of Top Flite won the second day low net for Aye Flight with a 85-12—73.

LOW GROSS

Eddie Nagao, MF ....76-82—158
Fred Ikeguchi, LB ....80-79—159
(Ikeguchi won the play-off with Jerry Ross TN, Tom Kurumada SC, and Henry Aihara OC).

CHAMPIONSHIP FLIGHT

Reggie Suzukawa, TF ....83 78-18—143
George Wada, TN ....82 78-16—144
Henry Aihara, OC ....80 79-14—145
Sat Nitta, OC ....79 84-18—145

K. Shimabukuro AF 83 81-18—146, M. Saito AF 82 82-18—146, H. Okino W 80 86-20—146, George Ige SC 78 84-14—148, Robert Asato AF 85 78-14—149, George Yamagata TF 84 85-20—149, Tom Kurumada SC 77 82-10—149, Jerry Ross TN 82 77-10—149.

AYE FLIGHT

B. Otoshi, MF ....87 89-32—144
Tets Asato, TN ....86 82-22—146
F. Misaki, SC ....86 88-28—146
D. Arakaki, EP ....85 83-22—146
(T. Asato won the play-off for second place).

T. Kitaoka MF 85 92-30—147, F. Aoyama EP 83 87-22—148, S. Takeshita TF 85 90-24—151, J. Shimabukuro EP 89 93-30—152, H. Kim TN 86 90-24—152, H. Mayewaki SC 86 94-28—152.

Oldtimer Nabs SCNGA Award For August

, a member of the
Club and the oldest
70 years) of the
he August dozen
28—63 at the Whit-
olf Course.
be eligible for prize
at the clubs home
e rest of the club
e regular playing

6 penalties, 4 from
2 from Parflite.
to review. Club
men will be respon-
rrors in regards to
icap.
ting will be held at
hairmen from Top
te, West L.A. and
dance on Thursday,
63, 8:30 p.m.
were B. Chambers of
75-12—63, Min Yoshi-
with a 73-6 net 67,
a of El Patio with a

e for fifth resulted as
kuma (BR) 71-7—64,
(OC) 78-14—64, Babe
9—65, Frank Tsuchiya
s Aochi (W) 77-12—65,
73-7—66, and Ray Ni-
6. Close to the top but
e Fujinaka (K) 75-12—
63 at Baldwin and Kiyo Yamato (TF) 73-10—63 at Rio Hondo at the Seniors Tournament.

Rudi's with chairmen from Top Notch, Par Flite, WLA, and Air Flite in attendance.

Oldest SCNGA Member Wins Monthly Prize

K. Karasawa, a member of the El Patio Golf Club and the oldest member (over 70 years) of the SCNGA won the August prize with a 91-28 net 63 at the Whittier Narrows Golf Course.

Tied for second were B. Chambers of Long Beach with a 75-12 net 63. Min Yoshizaki of Top Notch with a 73-6 net 67 and Sam Hirasawa of El Patio with a 78-12 net 66.

A seven way tie for fifth resulted as follows: Shoji Fukuma (BR) 71-7 net 64; Paul Sakaguchi (OC) 78-14 net 64; Babe Nomura (TF) 74-9 net 65; Frank Tsuchiya (TF) 79-14 net 65, Yas Aochi (W) 77-12 net 65; Robert Asato (AF) 73-7 net 66; and Ray Nimura (W) 74-8 net 66.

Close to the top, but not eligible were Joe Fujinaka (K) 75-12 net 63 at Baldwin and Kiyo Yamato (TF) 73-10 net 63 at Rio Hondo at the Senior Tournament.

All scores to be eligible for prizes must be played at the clubs home course with the rest of the club members at the regular playing time.

There were 6 penalties, 6 from Top Notch and 2 from Parflite. All members playing in the Cottonwood Tournament are again reminded that all final scores are subject to review. Club handicap chairmen will be responsible for any errors in regards to the September handicap.

The next meeting will be held at Rudi's with chairmen from Top Notch, Parflite, West L.A. and Airflite in attendance on Thursday, Oct. 10, 6:30 p.m.

Please! Replace divots and repair your ball mark on green.

Please keep carts off tees and 50 feet from greens.

								8	9	OUT	10	11	12	13	14	15	16	17	18	IN	TOTAL	HDCP	NET
								5	3	37	4	5	4	3	4	4	4	5	3	36	73		
REG. TEES	510	383	155	370	352	530	430	465	210	3405	375	485	410	222	351	385	384	560	221	3393	6798		
CHAMP TEES	531	383	165	390	365	565	443	495	222	3559	390	506	425	235	372	406	392	570	237	3632	7191		
HANDICAP	11	9	17	3	13	5	1	15	7		14	16	2	8	18	4	12	6	10				
*LADIES TEE	476	375	127	311	322	495	396	424	162	3088	360	444	381	174	304	384	355	452	142	2996	6084		
*LADIES HDCP	5	7	17	11	13	3	1	9	15		12	10	2	16	14	6	8	4	18				

REG. RATING 71
CHAMP RATING 72
*LADIES RATING 72

SCORER ATTEST DATE

COTTONWOOD - 36 HOLES

SPORTS

36-Hole SCNGA Championship Is Final Tourney of Year; Site Looms Challenge

The final Southern California Nisei Golf Association tournament pops up in September this year what with the definite elimination of the "Class" tourney—the State Championship held annually at Pebble Beach.

But it becomes apparent that your SCNGA moguls are doing their best to alleviate the impact of the "disaster" by penning in Cottonwood as the site for the annual 36-hole SCNGA Championships.

Replacing Coronado, to the accompanying amens of many, Cottonwood in El Cajon promises to be a test comparable to any on the tournament trail.

Monday, Sept. 9, is the absolute deadline for the Sept. 21-22 event. Entry fee is $18, the loot covering the usual features.

The Stardust Motel has been designated tournament headquarters. (Which means Li'l Las Vegas will be there). As for reservations, rooms are available at winter rates for all travelers.

As for the course itself, no doubt foreign to many swingers, they call it the Ivanhoe Course. And after perusing the layout, it's an apt name if any of you can remember your days battling English Literature.

★

Using championship tees, the course measures 7191 yards, 3559 going out and a distant 3632 coming in. Par is 37-36—73.

U.S.G.A. rules govern all play eexcept for the seven local rules:

1. Ball on wrong green must be lifted and dropped in fairway no nearer hole. No penalty.
2. Drop ball 2 club lengths no near hole from course equipment. No penalty.
3. Course boundaries and white stakes out of bounds. Stroke and distance.
4. Orange stakes water hazards.
5. Ball striking utility company equipment must be replayed. No penalty.
6. Drop ball 2 club lengths from staked trees. No penalty.
7. Drop ball 2 club lengths no nearer hole off road on 10 and 17 fairways only.

As you can see from the above, there are hazards and there are hazards.

There are a total of five par 5 holes, three on the front side, with the longest measuring 565 (6th) and 570 (17th). The four par 3 holes are 3, 9, 13, and 18. A couple of the rougher par 4 greens measure a distant 443 yards from the 7th tee and 425 from the 12th.

According to our information, there aren't but two major water hazards, located on 8 and 18. At the former 495-yd par 5 effort, water lies between the 8th and 7th fairways with the green situated after a sharp dogleg to the left. OB stakes also loom ominously on the left (or south).

At the short (237 yard) 18th, too much muscle will result in the pellet plopping directly into the water lapping up to the fringe of the green.

And there are trees and more trees no matter which way you turn.

The Ivanhoe Course of Cottonwood is located at 3121 Willow Glen Road in El Cajon. (If you get lost, call 442-9891). Good luck, boys.

★

Air Flite

The finals of Air Flite's drawn out match play tournament will come to a head this Sunday with Lee Nakamura crossing stciks with Mas Saito.

Nakamura ousted favored Warren Tamashiro last week while Saito was taking the measure of Ted Naritoku (no scores available).

All AFers are also reminded that **no guests** will be allowed to play with members from here on out. It's not a matter of "de factor" segregation or anything of the sort, according to a club spokesman.

It's simply a case of the club has to tee off before 6 a.m. and its tough enough as it is now (awfully dark) to get the membership off the first tee . . . without having to worry about accommodating guests.

★

El Patio

A bit belated, but catching up with the Whittier Narrow boys, we find . . .

Front-runners Sam Hirasawa (12) and partner "Pop" Karasawa (28) struggled through the final 18 holes of El Patio's annual 36-hole best ball tournament to wind up with a 128 total, bringing in a 68 to go with the previous week's scintillating 60 net effort.

As it was a 5-foot putt missed by Sam on the final hole cost his team sole possession of the top prize as Kats Yoshioka (6) and Ed Fujimoto (16) came from seven strokes back to gain a last-minute

(Continued on Page 6)

SCNGA

36 Hole Championship

Cottonwood Ivanhoe Course

September 21 & 22

Entry Fee: $18 -:- **Deadline: Sept. 9**

NAME ....
Address ....
Club .... **Sept. Handicap** ....
Request Motel Reservations ....

Mail application and entry fee to:
SCNGA, 114 S. San Pedro St. • Los Angeles 12

tie.
pitc
team
scor
tc
A
some
Week
play
sked
T
bu
6
j
th
to

The S
will be
Alondra
announce
dowaki and Tom Matsunaga.

Sponsored by the Men of St. Mary's, the event is open to all men of the parish and church friends. Reservations may be made by calling Kadowaki, FA 1-1131;

SPORTS

96 Enter Associati

the Star Dust Hotel.

★

Al Nakata, El Patio's pride and joy, holds the distinction of being the low man on the handicap totem pole, carrying a fine 4. Western's John Endow belies the "crazy lefthander" adage with a consistent 5. Joining the opening 10:54 foursome are a pair of strong 6 handicappers, Min Yoshizaki and Dave Yamamoto—they representing the young and the old aspects of the SCNGA—Yoshizaki passing the half century marker while Dave has yet to reach the quarter century milestone in years.

Joining Min as a strong contender from Top Notch is Jerry Ross, a 5, as is associated member Tom Kurumada. Fred Ikeguchi, the Long Beach golfer with a part-time insurance sideline, is another to be reckoned with as he carries only a half dozen handicap strokes.

Perusing the listing, we find that Air Flite Club is making the southern sojourn in large numbers. A total of fifteen, eleven in the Ayes, are making the trek. As it stands, without the strong AF turnout, the second flight would have been a near disaster.

Two of the largest Association clubs, Top Flite and Top Notch, are second and third in member turnout with 13 and 11 respectively. As always, Orange County boasts of a goodly crowd for the 36-holers, coming up with 9 entries. The rest of the clubs are ap-

Who Are Bed Partners?

Reservations, generally (or (lieutenantly) speaking have been made for tournament players. But you must call Yamato Travel Service, MAdison 4-6021, to confirm your Star Dust Hotel and Country Club stay. Room reservations have been made, according to Yas Tatsumi, but players must contact Yamato giving name and companion you will room with. (Not trying to be funny, that's the way Tatsumi put it). Please make calls promptly for your own convenience.

But such are the Perils of Pauline . . . you can't win 'em all, fellows.

★

-:- Saturday Pairings -:-

Championship Flite

10:45—Al Nakata EP 4, *J. Endow W 5, M. Yoshizaki TN 6, *D. Yamamoto BR 6.

11:01—*K. Obayashi TN 7, *H. Aihara OC 7, *J. Tanabe SD 7, *G. Ige SC 7.

11:08—* H. Yamagata TF 8, *G. Wada TN 8, *J. Kobayashi OC 8, W. Tamashiro AF 8.

11:15—R. Asato AF 7, *Y. Tatsumi TF 8, M. Sugimoto LB, 8, *D. Izuno TF 8.

11:22—*T. Matsunaga TN 8, *J. Ross TN 5, *F. Ikeguchi LB 6, *T. Kurumada SC 5.

11:25—*Joe Kishi TN 8, *F. Funakoshi MF 9, *E. Nagao MF 9, *B. Nomura TF 9.

11:36—T. Uchimiya OC 8, *F. Onishi TN 9, T. Ogawa SC 9, *Y. Matsumoto W 9.

11:43—*G. Azuma SD 9, *J. Takashima SC 9, *L. Aihara TR 9, *Cy Yuguchi SC 10.

11:50—*M. Saito AF 9, *R. Suzukawa TF 9, *Y. Matsuda MF 9, *S. Nitta OC 9.

11:57—*T. Asato TN 10, D. Nakatsuka SC 10, *T. Uchizono TN 10, *N. Kitahara MF 9.

12:05—*H Okino W 10,*G. Yamagata TF 10, J. Okazaki SC 10 K. Shimabukuro AF 9.

12:11—J. Isobe TB 10, T. Tomatani BR 10, R. Obazawa BR 10 G. Seki SD 8, M. Tanaka SC 10.

"A" Flite

9:30—Sy Saito SCNGA 11, Y. Nakama PF 11, *I. Sakurai AF 11 *M. Miyamoto TF 11.

9:37—*G. Inouye AF 11, *W. Sasaki PF 12, H. Higashi TF 12, D. Arakaki EP 11.

9:44—G. Kaneko TF 12, *S. Takeshita TF 12, *R. Takashima SD 12, *G. Shimabukuro AF 11.

9:51—*R. Nagao MF 11, F. Endow AF 12, *F. Matsumoto TF 12, F. Aoyama EP 11.

9:58—*K. Nakagawa MF 13, K. Hyosaka AF 12, F. Misaki SC 13, *H. Kim TN 12.

10:05*—T. Onoda PF 13, F. Fu-

(Continued on Page 6)

benefits.

TION

, 1963

ORNIA

onwood Golf
tournament
hampionship
e, a par 73
roomed tree-
utiful course.
Entry blank

Entry Fee:	$18.00
Event:	36-Hole Medal Play.
Place:	Cottonwood Golf Course, 3121 Willow Glen Road, El Cajon, California
Date:	September 21 and 22, 1963
Tee off Time:	Saturday, 10:00 a.m., September 21 Sunday, 9:00 a.m., September 22

Light lunch served after 9th hole both days

Prizes

SPORTS

urney nwood

ere you turn left (east). Upon
ching the town of La Mesa,
can stay on 80 to the Main
eet cutoff in El Cajon or take
hway 94 through Spring Val-
to Willow Glen Road where
tonwood is located. Coast peo-
merely shoot down 101, turn-
on 80 and continuing the same
te east.
has come to our attention that
e of the travelers will be head-
straight to Tournament head-
rters at the Star Dust Hotel.
the uninformed, the hotel is
t off the 101-80 interchange.
ding east on 80, take the North
l Circle cutoff and make a
plete circuit to 950 Hotel Cir-
The number is CYpress 8-0511.
e's a Lois Moe in charge of
SCNGA group in case of any
ions.
d there ain't no Moe for this
either, thank goodness.

★

Monthly Prize

"Pop" Karasawa, a member of the El Patio Golf Club and the oldest (over 70) active member of the Southern California Nisei Golf Association, won the August low net prize of a dozen balls by virtue of his 91-28—63 fired during the month at Whittier Narrows, home course of the El Patio club.

Deadlocked in the runner-up spot were a trio of golfers. B. Chambers of Long Beach had a 75-12—63 while fellow El Patioite Sam Hirasawa came up with a 78-12—66 net. Joining this group with a net 67 was Min Yoshizaki of Top Notch. His 73-6—67 was equal to the above because of course variance.

A seven-way tie for 5th also existed. They were Shoji Fukuma, Br, 71-7—64; Paul Sakaguchi, OC, 78-14—64; Babe Nomura, TF, 74-9—65; Frank Tsuchiya, TF, 79-14—65; Yas Aochi, W, 77-12—65; Robert Asato, AF, 73-7—66; Ray Nimura, W, 74-8—66.

Not Eligible

Close to the top but ineligible for the monthly low net award were Joe Fujinaka, K, 75-12—63 at Baldwin and Kiyo Yamato, TF, 73-10—63 net at Rio Hondo during the Seniors Tournament. (All scores, to be eligible for prizes, must be played at the club's home course with the rest of the club members at the regular playing time).

There were a total of six penalties during the month of August, according to "Sheriff" John Ty Saito, chairman of the SCNGA handicap board. There were two from Par Flite (Wednesday's children) and six from Top Notch totaling 8. (Someone has come up with a misprint somewhere).

The next handicap meeting will be held at Rudi's with chairmen from Top Notch, Par Flite, West Los Angeles, and Air Flite expected to be in attendance. The date will be Thursday, Oct. 10, 6:30 p.m.

(Continued on Page 6)

and nothing short of a nuclear blast will keep them away from the golf course. Rain? Shucks, that's the least of their worries. As long as the little white ball is visible (even tho it might be 6 inches below sea level), and the general direction of the green is known, they'll play.

"It's like a shaggy dog story related to me once by a San Diegan:

He encountered a J. J. (japonese tightwad) just back from a local golf course struggling up Main street dragging an alligator.

"What are you doing with the alligator?" he asked.

"The bum has my ball," replied the J. J. (Insert the name of any golfer of your acquaintance that fits the description).

★

Anyway, all we're trying to say is the guys will play come H or High Water . . . and don't bet that both won't be encountered.

★

More important information received during the week comes from John Ty Saito.

He notifies that all prize winners upcoming in the Cottonwood Tournament will be unofficial until their handicaps have been checked and verified.

The 36-holer will be played under September handicaps. In case of dispute, individual club handicap chairmen will bear the brunt of responsibility, according to Saito. Therefore all final scores will be subject to review.

Last week we promised to repeat directions to El Cajon. Although many participants have already departed, most of the working stiffs aren't leaving until this evening, so for their benefit, we'll turn on the headlights.

The Other

Cottonwood is located in El Cajon and you'll be safe in allowing something like regular driving time from your point of departure (Be it L.A., Gardena, Long Beach, West LA or Pasadena) to San Diego. That takes care of the time factor, now the directions:

For inland residents, the San Bernardino Freeway to Riverside would be the swiftest route. From Riverside, take Highway 395 due South to the Highway 80 juncture

---

Saturday Times

Championship Flite

10:45—Al Nakata EP 4, *J. Endow W 5, M. Yoshizaki TN 6, *D. Yamamoto BR 6.

11:01—*K. Obayashi TN 7, *H. Aihara OC 7, *J. Tanabe SD 7, *G. Ige SC 7.

11:08—* H. Yamagata TF 8, *G. Wada TN 8, *J. Kobayashi OC 8, W. Tamashiro AF 8.

11:15—R. Asato AF 7, *Y. Tatsumi TF 8, M. Sugimoto LB, 8, *D. Izuno TF 8.

11:22—*T. Matsunaga TN 8, *J. Ross TN 5, *F. Ikeguchi LB 6, *T. Kurumada SC 5.

11:25—*Joe Kishi TN 8, *F. Funakoshi MF 9, *E. Nagao MF 9, *B. Nomura TF 9.

11:36—T. Uchimiya OC 8, *F. Onishi TN 9, T. Ogawa SC 9, *Y. Matsumoto W 9.

11:43—*G. Azuma SD 9, *J. Takashima SC 9, *L. Aihara TR 9, *Cy Yuguchi SC 10.

11:50—*M. Saito AF 9, *R. Suzukawa TF 9, *Y. Matsuda MF 9, *S. Nitta OC 9.

11:57—*T. Asato TN 10, D. Nakatsuka SC 10, *T. Uchizono TN 10, *N. Kitahara MF 9.

12:05—*H Okino W 10,*G. Yamagata TF 10, J. Okazaki SC 10, K. Shimabukuro AF 9.

12:11—J. Isobe TB 10, T. Tomatani BR 10, R. Obazawa BR 10, G. Seki SD 8, M. Tanaka SC 10.

"A" Flite

9:30—Sy Saito SCNGA 11, Y. Nakama PF 11, *I. Sakurai AF 11, *M. Miyamoto TF 11.

9:37—*G. Inouye AF 11, *W. Sasaki PF 12, H. Higashi TF 12, D. Arakaki EP 11.

9:44—G. Kaneko TF 12, *S. Takeshita TF 12, *R. Takashima SD 12, *G. Shimabukuro AF 11.

9:51—*R. Nagao MF 11, F. Endow AF 12, *F. Matsumoto TF 12, F. Aoyama EP 11.

9:58—*K. Nakagawa MF 13, K. Hyosaka AF 12, F. Misaki SC 13, *H. Kim TN 12.

10:05*—T. Onoda PF 13, F. Fukuhara OC 13, G. Muto SD 13, *T. Yanagi AF 13.

10:12—C. Kono AF 11, J. Araki TB 13, G. Ajioka AF 12.

10:19—*K. Sugimoto AF 13, *H. Kirui MF 14, *M. Fujimoto TF 14, *F. Uyematsu SC 14.

10:26—*H. Muraoka MF 15, D. Iwata SC 14, *H. Mayewaki SC 14, *H. Yamada PF 14.

10:33—*T. Kitaoka MF 15, *S. Hayashida SC 15, S. Hirashima TN 15, J. Shimabukuro EP 15.

10:40—N. Kitaoka MF 16, B. Otoshi MF 16, *T. Kato OC 16, *T. Oka OC 15.

10:47—*S. Kawanishi OC 18, T. Inouye MF 18, K. Mine SC 18, *F. Fields OC 18.

will be held Friday, Sept. 27, 7:30 p.m., at Maryknoll Catholic Church. Mass will be held Saturday at 9 a.m. Both services will be under the direction of Fukui Mortuary. Deceased is survived by widower Chosaburo, son Takeo Fujita, grandchildren Mmes. Mary Yoko Kosakao, Ann Yuko Valles, Keiko Patricia Yajima, Misses Penny Masako and Joan Takako Fujita, and two great grandchildren.

* * *

MATSUMURA, Katsuzo, 92, Fukui-ken and Santa Monica, died Sept. 23. Funeral service will be held Friday, Sept. 27, 7:30 p.m., at Koyasan Buddhist Temple with Bishop Reirin Yamada of Zenshu Temple officiating, funeral arrangements by Fukui Mortuary. Deceased, a Santa Monica pioneer who came here via Seattle in 1903, is survived by son Tadao, daughters Mrs. Masae Hirakawa and daughter-in-law Mrs. Ito Matsumura.

* * *

MATSUKAWA, Jitsuji, 77, Kagawa-ken, died Sept. 23. Recitation of rosary will be held Wednesday, Sept. 25, 7:30 p.m. at Fukui Mortuary Chapel in the Gardens. Mass will be held at Maryknoll Church Thursday, Sept. 26, 9 p.m. Deceased is survived by widow Kikuye, sons Hajime and Norio and daughter Aiko. Family request that flowers be omitted.

* * *

OHNO, Theodore Takeshi, 49, Seattle-born Nisei, died Sept. 22. Funeral service was held Thursday at St. Mary's Episcopal Church. Deceased is survived by widow Teruko, son Timothy Hiromi, daughters Barbara Hatsue

brother Akira.

HIGA, Kana, 72, Okinawa and El Monte, died Sept. 22. Funeral service was held Thursday at Los Angeles Holiness Church. Deceased is survived by widower Iwahachi, sons Sam Tsunetaro and Jim Iwao, seven daughters Tomiko, Mmes. Akiyo Tamaki, Kay Horioka, Sadako Grahame, Louise Masako Nakauchi, Patricia Yasuko Nakauchi, Mrs. Ruth Nagao, 12 grandchildren, and eight great

* * *

OKAZAKI, Kurazo, 82, Hiroshima-ken and Bakersfield, died Sept. 20. Funeral service was held Wednesday. Deceased is survived by son Masami, three daughters Mmes. Hatsuko Kawano, Kimiko Ichinaga and Mitsue Jono.

* * *

MIYAGISHIMA, Yonekichi, 82, Shizuoka-ken died Sept. 18. Funeral service was held Saturday. Deceased is survived by nephews Heikichi, Otomasu, Toyokichi, Kisaku.

* * *

KOCHI, Tsuruzo, 82, Okayama-ken, died Sept. 17. Funeral service was held Sunday. Deceased is survived by widow Shizuko, sons Jim Zenwo, Clifford Kikuo, Fred Masao, Jay Kasuo and 11 grandchilren.

To Speak Monday

Bruce T. Kaji, president of the Li'l Tokio Redevelopment Association will be the guest speaker at the fall Union Church Men's Fellowship meeting Monday evening, Sept. 30, 7:30 p.m. Mr. Kaji will speak on the subject "The Vision and Progress of Li'l Tokio

Shimatsu-Ogata-Kubota Mortuary
(Formerly Mission Nisei Mortuary)
911 Venice Blvd. Los Angeles 15 RIchmond 9-1449

FUKUI MORTUARY
"Since 1918"
707 Turner St. Los Angeles 12, California MA 6-5824

TOYO PRINTING CO.
LETTERPRESS - OFFSET - LINOTYPING
309 S. San Pedro St. MAdison 6-8153

EMPIRE PRINTING CO.
114 Weller St. MAdison 8-7060

Subscribe to Crossroads

Enclosed please find four dollars ($4.00) for one year's subscription to CROSSROADS, the Los Angeles Nisei Weekly, 210 South San Pedro Street, Los Angeles 12, California.

( ) New ( ) Renewal

NAME..

ZONE..........

orders payable to CROSSROADS

IVANHOE COURSE

LOCAL RULES

1. U.S.G.A. rules govern all play (except for following local rules).
2. Ball on wrong green must be lifted and dropped in fairway no nearer hole. No penalty.
3. Drop ball 2 club lengths no nearer hole from course equipment. No penalty.
4. Course boundaries and white stakes out of bounds. Stroke and distance.
5. Orange stakes water hazards.
6. Ball striking utility company equipment must be replayed. No penalty.
7. Drop ball 2 club lengths from staked trees. No penalty.
8. Drop ball 2 club lengths no nearer hole off road on 10 and 17 fairways only.

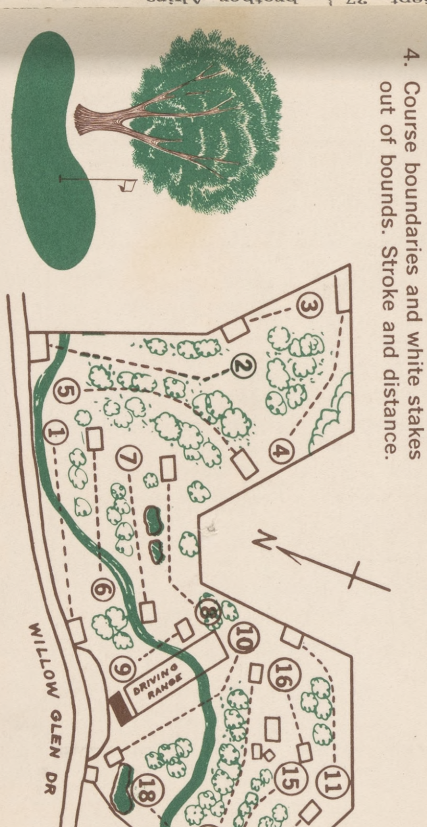

IVANHOE COURSE

HOLE NUMBER	1	2
PAR	5	4
REG. TEES	510	383
CHAMP TEES	531	383
HANDICAP	11	9
*LADIES TEE	476	375
*LADIES HDCP	5	7

SCORER

21-22, 1963

Eddie Nagao Wins SCNGA Honors At El Cajon Tourney

SAN DIEGO— Eddie Nagao, a 9-handicap veteran of Max Flite, fired a first day 3-over-par 76 at Cottonwood Country Club in El Cajon and almost blew his low gross lead yesterday but recovered on the back nine to annex the SCNGA 36-hole medal championship.

Eddie carded a near disastrous 8-over-par 45 going out the second day but managed to scramble in with a 1-over-par 37, totaling 82 for the day. It was good enough to nose out four players: Jerry Ross, Tom Kurumada, Henry Aihara and Fred Ikeguchi of Long Beach who was the eventual winner in the playoff for the runner-up spot.

In the Championship Flight, Reggie Suzukawa of Top Flite came through to win low net honors with a two day total of net 143. Top Notcher George Wada was second and tied for third were Henry Aihara and Sat Nitta, both of Orange County.

Maxfliter B. Otoshi was winner of the Aye flight play with a net 174. Tets Asato won the playoff for the runner-up trophy from F. Misaki and D. Arakaki.

Highlight of the tournament was the hole-in-one scored by F. Endo of Air Flite, a 13-handicap player, on the 235 yard 18th hole.

LOW GROSS WINNERS

Eddie Nagao, MF .... 76-82—158
2. Fred Ikeguchi, LB .... 80-79—159
(Ikeguchi won by sudden death playoff against Jerry Ross TN, T. Kurumada SC and H. Aihara OC)

LOW NET WINNERS
CHAMPIONSHIP FLITE

1. Reggie Suzukawa TF 83-78-18—143
2. George Wada, TN .. 82-78-16—144
3. Henry Aihara, OC .. 80-79-14—145
Sat Nitta, OC .... 79-84-18—145
5. K. Shimabukuro, AF 83-81-18—146
M. Saito, AF .... 82-82-18—146
H. Okino, W .... 80-86-20—146
8. G. Ige, SC ...... 78-84-14—148
9. R. Asato, AF; G. Yamagata, TF; T. Kurumada, SC; J. Ross, TN —net 149
2nd day Low Net Award: Joe Kishi, TN 78--9—69

"A" FLITE

1. B. Otoshi, MF ...... 87-89-32—144
2. T. Asato, TN ..... 86-82-22—146
F. Misaki, SC .... 86-88-28—146
D. Arakaki, EP .... 85-83-22—146
T. Asato won 2nd low net trophy in sudden death play off.
5. T. Kitaoka, MF .... 85-92-30—147
6. F. Aoyama, EP .... 83-87-22—148
7. S. Takehita, TF .... 85-90-24—151
6. J. Shimabukuro, EP; H. Kim, TN; H. Mayewaki, —net 152.
2nd day Low Net: H. Higashi, TF 73.

Pairings listed for golf tourney at Cottonwood

A total of 96 golfers, divided into Championship and Aye flights, will compete in the 36-hole tournament on Sept. 21 and 22 at the beautiful but tough Cottonwood Country Club course in El Cajon.

The golfers will vie over 18 holes on Saturday and wind up with 18 on Sunday in the tournament sponsored by the So. Calif. Nisei Golf Association.

Headquarters for the golfers will be the plush 250-suite Stardust Motel and Country Club in Mission Valley.

The Cottonwood course is a par 73 and the layout is dotted by more than 3000 trees.

Pairings are listed for Saturday, Sept. 21.

Further information may be obtained by calling Luis Aihara at MA 8-9041.

AYE FLIGHT

9:30—S. Saito SC 11, Y. Nakama PF 11, I. Sakurai AF 11, M. Miyamoto TF 11.
9:37—G. Inouye AF 11, W. Sasaki PF 12, H. Higashi TF 12, D. Aarakaki EP 11.
9:44—G. Kaneko TF 12, S. Takeshita TF 12, R. Takashima SD 12, G. Shimabukuro AF 11.
9:51—R. Nagao MF 11, F. Endow AF 12, F. Matsumoto TF 12, F. Aoyama EP 11.
9:58—K. Nakagawa MF 13, K. Hyosaka AF 12, F. Misaki SC 13, H. Kim TN 12.
10:05—T. Onoda PF 13, F. Fukuhara OC 13, G. Muto SD, 13, T. Yanagi AF 13.
10:12—C. Kubo AF 11, J. Araki TB 13, G. Ajioka AF 12.
10:19—K. Sugimoto AF 13, H. Kiriu MF 14, M. Fujimoto TF 14, F. Uyematsu SC 14.
10:26—H. Muraoka MF 15, D. Iwata SC 14, H. Mayewaki SC 14, H. Yamada PF 14.
10:3—T. Kitaoka MF 15, S. Hayashida SC 15, S. Hirashima TN 15, J. Shimabukuro EP 15.
10:40—N. Kitaoka MF 16, B. Otoshi MF 16, T. Kato OC 16, T. Oka OC 15.
10:47—S. Kawanishi OC 18, T. Inouye MF 18, K. Mine SC 18, F. Fields OC 18.

CHAMPIONSHIP FLIGHT

10:52—A. Nakata EP 4, J. Endow W 5, M. Yoshizaki TN 6, D. Yamamoto B 6.
11:01—K. Obayashi TN 7, H. Aihara OC 7, J. Tanabe SD 7, G. Ige SC 7.
11:08—H. Yamagata TF 8, G. Wada TN 8, J. Kobayashi OC 8, W. Tamashiro AF 8.
11:15—R. Asato AF 7, Y. Tatsumi TF 8, M. Sugimoto LB 8, D. Izuno TF 8.
11:22—T. Matsunaga TN 8, J. Ross TN 5, F. Ikeguchi LB 6, T. Kurumada SC 5.
11:29—J. Kishi TN 8, F. Funakoshi MF, 9 E. Nagao MF 9, B. omura TF 9.
11:36—T. Uchimiya OC 8, F. Onishi TN 9, T. Ogawa SC 9, Y. Matsumoto W 9.
11:43—G. Azuma SD 9, J. Takashima SC 9, L. Aihara TF 9, C. Yuguchi SC 10.
11:50—M. Saito AF 9, R. Suzukawa TF 9, Y. Matsuda MF 9, S. Nitta OC 9.
11:57—T. Asato TN 10, D. Nakatsuka SC 10, T. Uchizono TN 10, N. Kitahara MF 9.
12:04—H. Okino W 10, G. Yamagata TF 10, J. Okazaki SC 10, K. Shimabukuro AF 9.
12:11—J. Isobe TB 10, T. Tomatani B 10, R. Obazawa B 10, G. Seki SD 8, M. Tanaka SC 10.

Legend: SC—So. Calif. Nisei Golf Assn.; PF—Par Flite; AF—Air Flite; TF—Top Flite; TN—Top Notch; EP—El Patio;SD —San Diego; MF—Max Flite; OC—Orange County; TB Thunderbird; B—Brookside; W—Western; LB—Long Beach.

MONDAY DEADLINE SET FOR SCNGA 36-HOLE LINK CHAMPIONSHIPS

Monday is deadline for sign-up of the 36-hole SCNGA tournament at Cottonwood golf course in El Cajon, 25 minutes from San Diego, scheduled for Sept. 21 and 22.

Announced as the final SCNGA tournament of the year, the 7,191

Nagao, Suzukawa, Otoshi win in 36-hole Cottonwood golf

SAN DIEGO. — Tough was the way the Cottonwood Country Club course was rated and tough was the way the golfers of the 36-hole So. Calif. Nisei Golf Association tournament found the layout for the Saturday and Sunday competition as Eddie Nagao of Max Flite, Reggie Suzukawa of Top Flite, and B. Otoshi of Max Flite copped tourney honors.

The highlight of the two-day tourney at the course in El Cajon was the hole-in-one posted by F. Endow of Air Flite on the 237 yard 18th. The 13 handicap golfer, who competed in Aye Flight, sunk his tee shot.

Winner of low gross was Nagao of Max Flite who carded a three over par 76 on Saturday and barely held on to nose out the quartet of Fred Ikeguchi of Long Beach, Jerry Ross of Top Notch, Tom Kurumada of SCNGA, and Henry Aihara of Orange County. Nagao posted an 82 on Sunday for his winning 158, just one less than the 159 registered by the four.

Ikeguchi won the runner-up spot in a sudden death play-off with Ross, Kurumada and Aihara.

Low net honors in the Championship Flight went to Reggie Suzukawa of Top Flite with a 143 total for the two days. George Wada of Top Notch was second with 144 and H. Aihara of Orange County and Sat Nitta of Orange County tied for third with 145.

Low net in the Championship Flight for the second day was taken by Joe Kishi of Top Notch with 78-6—69.

Winner of Aye Flight low net was B. Otoshi of Max Flite with a 144. Three tied for second with 146s. Tets Asato of Top Notch took the runner-up spot by defeating F. Misaki of SCNGA and D. Arakaki of El Patio in the sudden death play-off.

Hi Higashi of Top Flite won the second day low net for Aye Flight with a 85-12—73.

LOW GROSS

Eddie Nagao, MF ....76-82—158
Fred Ikeguchi, LB ....80-79—159
(Ikeguchi won the play-off with Jerry Ross TN, Tom Kurumada SC, and Henry Aihara OC).

CHAMPIONSHIP FLIGHT

Reggie Suzukawa, TF ....83 78-18—143
George Wada, TN ....82 78-16—144
Henry Aihara, OC ....80 79-14—145
Sat Nitta, OC ....79 84-18—145

K. Shimabukuro AF 83 81-18—146, M. Saito AF 82 82-18—146, H. Okino W 80 86-20—146, George Ige SC 78 84-14—148, Robert Asato AF 85 78-14—149, George Yamagata TF 84 85-20—149, Tom Kurumada SC 77 82-10—149, Jerry Ross TN 82 77-10—149.

AYE FLIGHT

B. Otoshi, MF ....87 89-32—144
Tets Asato, TN ....86 82-22—146
F. Misaki, SC ....86 88-28—146
D. Arakaki, EP ....85 83-22—146
(T. Asato won the play-off for second place).

T. Kitaoka MF 85 92-30—147, F. Aoyama EP 83 87-22—148, S. Takeshita TF 85 90-24—151, J. Shimabukuro EP 89 93-30—152, H. Kim TN 86 90-24—152, H. Mayewaki SC 86 94-28—152.

Oldtimer Nabs SCNGA Award For August

, a member of the Club and the oldest 70 years) of the the August dozen 28—63 at the Whit- Golf Course.

be eligible for prize at the clubs home he rest of the club he regular playing

6 penalties, 4 from 2 from Parflite. to review. Club men will be responrrors in regards to dicap.

ting will be held at hairmen from Top te, West L.A. and dance on Thursday, 63, 8:30 p.m.

were B. Chambers of 75-12—63, Min Yoshi- with a 73-6 net 67, a of El Patio with a

e for fifth resulted as kuma (BR) 71-7—64, (OC) 78-14—64, Babe 9—65, Frank Tsuchiya as Aochi (W) 77-12—65, 73-7—66, and Ray Ni- 6. Close to the top but e Fujinaka (K) 75-12—63 at Baldwin and Kiyo Yamato (TF) 73-10—63 at Rio Hondo at the Seniors Tournament.

Rudi's with chairmen from Top Notch, Par Flite, WLA, and Air Flite in attendance.

Oldest SCNGA Member Wins Monthly Prize

K. Karasawa, a member of the El Patio Golf Club and the oldest member (over 70 years) of the SCNGA won the August prize with a 91-28 net 63 at the Whittier Narrows Golf Course.

Tied for second were B. Chambers of Long Beach with a 75-12 net 63. Min Yoshizaki of Top Notch with a 73-6 net 67 and Sam Hirasawa of El Patio with a 78-12 net 66.

A seven way tie for fifth resulted as follows: Shoji Fukuma (BR) 71-7 net 64; Paul Sakaguchi (OC) 78-14 net 64; Babe Nomura (TF) 74-9 net 65; Frank Tsuchiya (TF) 79-14 net 65, Yas Aochi (W) 77-12 net 65; Robert Asato (AF) 73-7 net 66; and Ray Nimura (W) 74-8 net 66.

Close to the top but not eligible were Joe Fujinaka (K) 75-12 net 63 at Baldwin and Kiyo Yamato (TF) 73-10 net 63 at Rio Hondo at the Senior Tournament.

All scores to be eligible for prizes must be played at the clubs home course with the rest of the club members at the regular playing time.

There were 6 penalties, 6 from Top Notch and 2 from Parflite. All members playing in the Cottonwood Tournament are again reminded that all final scores are subject to review. Club handicap chairmen will be responsible for any errors in regards to the September handicap.

The next meeting will be held at Rudi's with chairmen from Top Notch, Parflite, West L.A. and Airflite in attendance on Thursday, Oct. 10, 6:30 p.m.

IVANHOE COURSE

Please! Replace divots and repair your ball mark on green.

Please keep carts off tees and 50 feet from greens.

HOLE NUMBER	1	2	3	4	5	6	7	8	9	OUT	10	11	12	13	14	15	16	17	18	IN	TOTAL	HDCP	NET
PAR	5	4	3	4	4	5	4	5	3	37	4	5	4	3	4	4	4	5	3	36	73		
REG. TEES	510	383	155	370	352	530	430	465	210	3405	375	485	410	222	351	385	384	560	221	3393	6798		
CHAMP TEES	531	383	165	390	365	565	443	495	222	3559	390	506	425	235	372	406	392	570	237	3632	7191		
HANDICAP	11	9	17	3	13	5	1	15	7		14	16	2	8	18	4	12	6	10				
*LADIES TEE	476	375	127	311	322	495	396	424	162	3088	360	444	381	174	304	384	355	452	142	2996	6084		
*LADIES HDCP	5	7	17	11	13	3	1	9	15		12	10	2	16	14	6	8	4	18				

REG. RATING 71
CHAMP RATING 72
*LADIES RATING 72

SCORER ATTEST DATE

COTTONWOOD - 36 HOLES

8 — Friday, September 6, 1963
210 S. San Pedro Street
*CROSSROADS
Los Angeles, California

SPORTS

36-Hole SCNGA Championship Is Final Tourney of Year; Site Looms Challenge

The final Southern California Nisei Golf Association tournament pops up in September this year what with the definite elimination of the "Class" tourney—the State Championship held annually at Pebble Beach.

But it becomes apparent that your SCNGA moguls are doing their best to alleviate the impact of the "disaster" by penning in Cottonwood as the site for the annual 36-hole SCNGA Championships.

Replacing Coronado, to the accompanying amens of many, Cottonwood in El Cajon promises to be a test comparable to any on the tournament trail.

Monday, Sept. 9, is the absolute deadline for the Sept. 21-22 event. Entry fee is $18, the loot covering the usual features.

The Stardust Motel has been designated tournament headquarters. (Which means Li'l Las Vegas will be there). As for reservations, rooms are available at winter rates for all travelers.

As for the course itself, no doubt foreign to many swingers, they call it the Ivanhoe Course. And after perusing the layout, it's an apt name if any of you can remember your days battling English Literature.

★

Using championship tees, the course measures 7191 yards, 3559 going out and a distant 3632 coming in. Par is 37-36—73.

U.S.G.A. rules govern all play eexcept for the seven local rules:

1. Ball on wrong green must be lifted and dropped in fairway no nearer hole. No penalty.
2. Drop ball 2 club lengths no near hole from course equipment. No penalty.
3. Course boundaries and white stakes out of bounds. Stroke and distance.
4. Orange stakes water hazards.
5. Ball striking utility company equipment must be replayed. No penalty.
6. Drop ball 2 club lengths from staked trees. No penalty.
7. Drop ball 2 club lengths no nearer hole off road on 10 and 17 fairways only.

As you can see from the above, there are hazards and there are hazards.

There are a total of five par 5 holes, three on the front side, with the longest measuring 565 (6th) and 570 (17th). The four par 3 holes are 3, 9, 13, and 18. A couple of the rougher par 4 greens measure a distant 443 yards from the 7th tee and 425 from the 12th.

According to our information, there aren't but two major water hazards, located on 8 and 18. At the former 495-yd par 5 effort, water lies between the 8th and 7th fairways with the green situated after a sharp dogleg to the left. OB stakes also loom ominously on the left (or south).

At the short (237 yard) 18th, too much muscle will result in the pellet plopping directly into the water lapping up to the fringe of the green.

And there are trees and more trees no matter which way you turn.

The Ivanhoe Course of Cottonwood is located at 3121 Willow Glen Road in El Cajon. (If you get lost, call 442-9891). Good luck, boys.

★

Air Flite

The finals of Air Flite's drawn out match play tournament will come to a head this Sunday with Lee Nakamura crossing stciks with Mas Saito.

Nakamura ousted favored Warren Tamashiro last week while Saito was taking the measure of Ted Naritoku (no scores available).

All AFers are also reminded that **no guests** will be allowed to play with members from here on out. It's not a matter of "de factor" segregation or anything of the sort, according to a club spokesman.

It's simply a case of the club has to tee off before 6 a.m. and its tough enough as it is now (awfully dark) to get the membership off the first tee . . . without having to worry about accommodating guests.

★

El Patio

A bit belated, but catching up with the Whittier Narrow boys, we find . . .

Front-runners Sam Hirasawa (12) and partner "Pop" Karasawa (28) struggled through the final 18 holes of El Patio's annual 36-hole best ball tournament to wind up with a 128 total, bringing in a 68 to go with the previous week's scintillating 60 net effort.

As it was a 5-foot putt missed by Sam on the final hole cost his team sole possession of the top prize as Kats Yoshioka (6) and Ed Fujimoto (16) came from seven strokes back to gain a last-minute

(Continued on Page 6)

SCNGA

36 Hole Championship

Cottonwood Ivanhoe Course

September 21 & 22

Entry Fee: $18 -:- **Deadline: Sept. 9**

NAME ....
Address ....
Club .... **Sept. Handicap** ....
Request Motel Reservations ....

Mail application and entry fee to:
SCNGA, 114 S. San Pedro St. • Los Angeles 12

The S
will be
Alondra
announce
dowaki and Tom Matsunaga.

Sponsored by the Men of St. Mary's, the event is open to all men of the parish and church friends. Reservations may be made by calling Kadowaki, FA 1-1131;

---

8 — Friday, September 13, 1963
210 S. San Pedro Street
*CROSSROADS
Los Angeles, California

SPORTS

96 Enter Associati

the Star Dust Hotel.

★

Al Nakata, El Patio's pride and joy, holds the distinction of being the low man on the handicap totem pole, carrying a fine 4. Western's John Endow belies the "crazy lefthander" adage with a consistent 5. Joining the opening 10:54 foursome are a pair of strong 6 handicappers, Min Yoshizaki and Dave Yamamoto—they representing the young and the old aspects of the SCNGA—Yoshizaki passing the half century marker while Dave has yet to reach the quarter century milestone in years.

Joining Min as a strong contender from Top Notch is Jerry Ross, a 5, as is associated member Tom Kurumada. Fred Ikeguchi, the Long Beach golfer with a part-time insurance sideline, is another to be reckoned with as he carries only a half dozen handicap strokes.

Perusing the listing, we find that Air Flite Club is making the southern sojourn in large numbers. A total of fifteen, eleven in the Ayes, are making the trek. As it stands, without the strong AF turnout, the second flight would have been a near disaster.

Two of the largest Association clubs, Top Flite and Top Notch, are second and third in member turnout with 13 and 11 respectively. As always, Orange County boasts of a goodly crowd for the 36-holers, coming up with 9 entries. The rest of the clubs are ap-

Who Are Bed Partners?

Reservations, generally (or (lieutenantly) speaking have been made for tournament players. But you must call Yamato Travel Service, MAdison 4-6021, to confirm your Star Dust Hotel and Country Club stay. Room reservations have been made, according to Yas Tatsumi, but players must contact Yamato giving name and companion you will room with. (Not trying to be funny, that's the way Tatsumi put it). Please make calls promptly for your own convenience.

benefits.

But such are the Perils of Pauline . . . you can't win 'em all, fellows.

★

-:- Saturday Pairings -:-

Championship Flite

10:45—Al Nakata EP 4, *J. Endow W 5, M. Yoshizaki TN 6, *D. Yamamoto BR 6.

11:01—*K. Obayashi TN 7, *H. Aihara OC 7, *J. Tanabe SD 7, *G. Ige SC 7.

11:08—* H. Yamagata TF 8, *G. Wada TN 8, *J. Kobayashi OC 8, W. Tamashiro AF 8.

11:15—R. Asato AF 7, *Y. Tatsumi TF 8, M. Sugimoto LB, 8, *D. Izuno TF 8.

11:22—*T. Matsunaga TN 8, *J. Ross TN 5, *F. Ikeguchi LB 6, *T. Kurumada SC 5.

11:25—*Joe Kishi TN 8, *F. Funakoshi MF 9, *E. Nagao MF 9, *B. Nomura TF 9.

11:36—T. Uchimiya OC 8, *F. Onishi TN 9, T. Ogawa SC 9, *Y. Matsumoto W 9.

11:43—*G. Azuma SD 9, *J. Takashima SC 9, *L. Aihara TR 9, *Cy Yuguchi SC 10.

11:50—*M. Saito AF 9, *R. Suzukawa TF 9, *Y. Matsuda MF 9, *S. Nitta OC 9.

11:57—*T. Asato TN 10, D. Nakatsuka SC 10, *T. Uchizono TN 10, *N. Kitahara MF 9.

12:05—*H Okino W 10,*G. Yamagata TF 10, J. Okazaki SC 10 K. Shimabukuro AF 9.

12:11—J. Isobe TB 10, T. Tomatani BR 10, R. Obazawa BR 10 G. Seki SD 8, M. Tanaka SC 10.

"A" Flite

9:30—Sy Saito SCNGA 11, Y. Nakama PF 11, *I. Sakurai AF 11 *M. Miyamoto TF 11.

9:37—*G. Inouye AF 11, *W. Sasaki PF 12, H. Higashi TF 12, D. Arakaki EP 11.

9:44—G. Kaneko TF 12, *S. Takeshita TF 12, *R. Takashima SD 12, *G. Shimabukuro AF 11.

9:51—*R. Nagao MF 11, F. Endow AF 12, *F. Matsumoto TF 12, F. Aoyama EP 11.

9:58—*K. Nakagawa MF 13, K. Hyosaka AF 12, F. Misaki SC 13, *H. Kim TN 12.

10:05*—T. Onoda PF 13, F. Fu-

(Continued on Page 6)

TION

, 1963

RNIA

nwood Golf
tournament
hampionship
e, a par 73
roomed tree-
tiful course.
Entry blank

Entry Fee: $18.00

Event: 36-Hole Medal Play.

Place: Cottonwood Golf Course, 3121 Willow Glen Road,
El Cajon, California

Date: September 21 and 22, 1963

Tee off Time: Saturday, 10:00 a.m., September 21
Sunday, 9:00 a.m., September 22

Light lunch served after 9th hole both days

Prizes

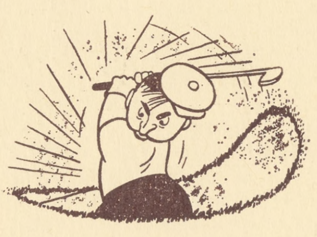

---

8 — Friday, September 20, 1963
210 S. San Pedro Street
*CROSSROADS
Los Angeles, California

SPORTS

urney
nwood

ere you turn left (east). Upon
ching the town of La Mesa,
can stay on 80 to the Main
eet cutoff in El Cajon or take
hway 94 through Spring Val-
to Willow Glen Road where
tonwood is located. Coast peo-
merely shoot down 101, turn-
on 80 and continuing the same
te east.

has come to our attention that
e of the travelers will be head-
straight to Tournament head-
ters at the Star Dust Hotel.
the uninformed, the hotel is
off the 101-80 interchange.
ding east on 80, take the North
l Circle cutoff and make a
plete circuit to 950 Hotel Cir-
The number is CYpress 8-0511.
e's a Lois Moe in charge of
SCNGA group in case of any
ions.

d there ain't no Moe for this
either, thank goodness.

★

Monthly Prize

"Pop" Karasawa, a member of the El Patio Golf Club and the oldest (over 70) active member of the Southern California Nisei Golf Association, won the August low net prize of a dozen balls by virtue of his 91-28—63 fired during the month at Whittier Narrows, home course of the El Patio club.

Deadlocked in the runner-up spot were a trio of golfers. B. Chambers of Long Beach had a 75-12—63 while fellow El Patioite Sam Hirasawa came up with a 78-12—66 net. Joining this group with a net 67 was Min Yoshizaki of Top Notch. His 73-6—67 was equal to the above because of course variance.

A seven-way tie for 5th also existed. They were Shoji Fukuma, Br, 71-7—64; Paul Sakaguchi, OC, 78-14—64; Babe Nomura, TF, 74-9—65; Frank Tsuchiya, TF, 79-14—65; Yas Aochi, W, 77-12—65; Robert Asato, AF, 73-7—66; Ray Nimura, W, 74-8—66.

Not Eligible

Close to the top but ineligible for the monthly low net award were Joe Fujinaka, K, 75-12—63 at Baldwin and Kiyo Yamato, TF, 73-10—63 net at Rio Hondo during the Seniors Tournament. (All scores, to be eligible for prizes, must be played at the club's home course with the rest of the club members at the regular playing time).

There were a total of six penalties during the month of August, according to "Sheriff" John Ty Saito, chairman of the SCNGA handicap board. There were two from Par Flite (Wednesday's children) and six from Top Notch totaling 8. (Someone has come up with a misprint somewhere).

The next handicap meeting will be held at Rudi's with chairmen from Top Notch, Par Flite, West Los Angeles, and Air Flite expected to be in attendance. The date will be Thursday, Oct. 10, 6:30 p.m.

(Continued on Page 6)

and nothing short of a nuclear blast will keep them away from the golf course. Rain? Shucks, that's the least of their worries. As long as the little white ball is visible (even tho it might be 6 inches below sea level), and the general direction of the green is known, they'll play.

"It's like a shaggy dog story related to me once by a San Diegan:

He encountered a J. J. (japonese tightwad) just back from a local golf course struggling up Main street dragging an alligator.

"What are you doing with the alligator?" he asked.

"The bum has my ball," replied the J. J. (Insert the name of any golfer of your acquaintance that fits the description).

★

Anyway, all we're trying to say is the guys will play come H or High Water . . . and don't bet that both won't be encountered.

★

More important information received during the week comes from John Ty Saito.

He notifies that all prize winners upcoming in the Cottonwood Tournament will be unofficial until their handicaps have been checked and verified.

The 36-holer will be played under September handicaps. In case of dispute, individual club handicap chairmen will bear the brunt of responsibility, according to Saito. Therefore all final scores will be subject to review.

Last week we promised to repeat directions to El Cajon. Although many participants have already departed, most of the working stiffs aren't leaving until this evening, so for their benefit, we'll turn on the headlights.

The Other

Cottonwood is located in El Cajon and you'll be safe in allowing something like regular driving time from your point of departure (Be it L.A., Gardena, Long Beach, West LA or Pasadena) to San Diego. That takes care of the time factor, now the directions:

For inland residents, the San Bernardino Freeway to Riverside would be the swiftest route. From Riverside, take Highway 395 due South to the Highway 80 juncture

---

Saturday Times

Championship Flite

10:45—Al Nakata EP 4, *J. Endow W 5, M. Yoshizaki TN 6, *D. Yamamoto BR 6.

11:01—*K. Obayashi TN 7, *H. Aihara OC 7, *J. Tanabe SD 7, *G. Ige SC 7.

11:08—* H. Yamagata TF 8, *G. Wada TN 8, *J. Kobayashi OC 8, W. Tamashiro AF 8.

11:15—R. Asato AF 7, *Y. Tatsumi TF 8, M. Sugimoto LB, 8, *D. Izuno TF 8.

11:22—*T. Matsunaga TN 8, *J. Ross TN 5, *F. Ikeguchi LB 6, *T. Kurumada SC 5.

11:25—*Joe Kishi TN 8, *F. Funakoshi MF 9, *E. Nagao MF 9, *B. Nomura TF 9.

11:36—T. Uchimiya OC 8, *F. Onishi TN 9, T. Ogawa SC 9, *Y. Matsumoto W 9.

11:43—*G. Azuma SD 9, *J. Takashima SC 9, *L. Aihara TR 9, *Cy Yuguchi SC 10.

11:50—*M. Saito AF 9, *R. Suzukawa TF 9, *Y. Matsuda MF 9, *S. Nitta OC 9.

11:57—*T. Asato TN 10, D. Nakatsuka SC 10, *T. Uchizono TN 10, *N. Kitahara MF 9.

12:05—*H Okino W 10,*G. Yamagata TF 10, J. Okazaki SC 10, K. Shimabukuro AF 9.

12:11—J. Isobe TB 10, T. Tomatani BR 10, R. Obazawa BR 10, G. Seki SD 8, M. Tanaka SC 10.

"A" Flite

9:30—Sy Saito SCNGA 11, Y. Nakama PF 11, *I. Sakurai AF 11, *M. Miyamoto TF 11.

9:37—*G. Inouye AF 11, *W. Sasaki PF 12, H. Higashi TF 12, D. Arakaki EP 11.

9:44—G. Kaneko TF 12, *S. Takeshita TF 12, *R. Takashima SD 12, *G. Shimabukuro AF 11.

9:51—*R. Nagao MF 11, F. Endow AF 12, *F. Matsumoto TF 12, F. Aoyama EP 11.

9:58—*K. Nakagawa MF 13, K. Hyosaka AF 12, F. Misaki SC 13, *H. Kim TN 12.

10:05*—T. Onoda PF 13, F. Fukuhara OC 13, G. Muto SD 13, *T. Yanagi AF 13.

10:12—C. Kono AF 11, J. Araki TB 13, G. Ajioka AF 12.

10:19—*K. Sugimoto AF 13, *H. Kirui MF 14, *M. Fujimoto TF 14, *F. Uyematsu SC 14.

10:26—*H. Muraoka MF 15, D. Iwata SC 14, *H. Mayewaki SC 14, *H. Yamada PF 14.

10:33—*T. Kitaoka MF 15, *S. Hayashida SC 15, S. Hirashima TN 15, J. Shimabukuro EP 15.

10:40—N. Kitaoka MF 16, B. Otoshi MF 16, *T. Kato OC 16, *T. Oka OC 15.

10:47—*S. Kawanishi OC 18, T. Inouye MF 18, K. Mine SC 18, *F. Fields OC 18.

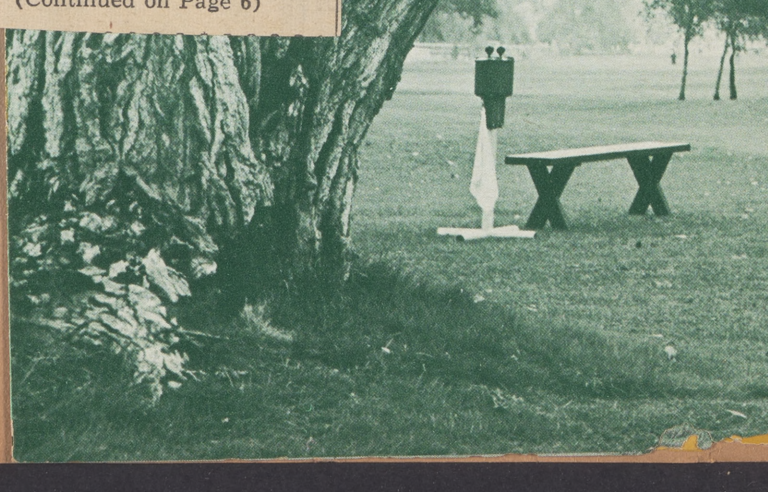

SEPT 21-22, 1963

Big Head Eddie Wins 36-Holer

Eddie "The Big Head" Nagao made good use of his 7½ cranium to take down the grueling 36-hole SCNGA Championship held at Cottonwood Country Club in El Cajon last weekend.

Posting a tremendous 4-birdie 76 (38-38) over the 73 par layout on Saturday, Nagao carried a slim one stroke edge into Sunday's concluding round.

Despite carding a trouble-pocked 82 on the Sabbath, a pressure putt covering eight feet of greensward on the 36th hole brought him the winner's diadem.

Sudden Death

The tight finale found Fred Ikeguchi, Jerry Ross, Tom Kurumada and Hank Aihara all deadlocked with gross 159s with Ikeguchi taking the runner-up spot in a sudden-death playoff between the quartet.

Nagao came to the 3-par 18th knowing the others were in with posted 159s.

When informed on the green that he "needed" the 8-footer to win, Nagao calmly tapped the pellet cupward and it plopped in.

In the low net battle, Reggie Suzukawa of Top Flite was a tight winner via a battle-scarred 143, a single putt ahead of George Wada's 144.

A long time between tournament wins, Suzukawa was emotionally overcome (I reckon they say) when the verdict was official. He did it the hard way, coming from way off the pace with a final round 69.

Reggie Wins

A 9-handicapper, Reggie picked up strokes on at least 14 opponents during his last 18 holes, leapfrogging the field with his gross 78.

In the action-packed Aye Flight, B. Otoshi made it a near Max Flite sweep as the 16-handicapper put two of his best rounds together for a 144 net total, two better than Tets Asato, Fred Misaki and Dave Arakaki.

Nagao's Saturday round was near-spectacular, considering the length (7191) and complete unfamiliarity with the Ivanhoe layout. His opening round read:

PAR OUT	**5**	**4**	**3**	**4**	**4**	**5**	**4**	**5**	**3—37**
Nagao	4	5	4	3	5	4	4	6	3—38
PAR IN	**4**	**5**	**4**	**3**	**4**	**4**	**4**	**5**	**3—36**
	5	5	5	3	4	3	5	5	3—38

Playing in a foursome which included Joe Kishi, Fred Funakoshi

consolation second day low net award.

Highlight of the 48-hour sojourn was a hole-in-one knocked in by Frank Endow. The 13-handicapper from Air Flite aced the 237-yard 18th but fell far short of the money, his Saturday 74 net going to pot when he followed with a 95 on Sunday.

Tom Kurumada and Min Yoshizaki had 77s on Saturday while Jerry Ross and Kishi matched that Sunday despite the fact the course played a stroke or two tougher during the second round.

PAR OUT	**5**	**4**	**3**	**4**	**4**	**5**	**4**	**5**	**3—37**
Kurumada	5	4	3	4	4	5	4	5	3—37
Yoshizaki	5	4	4	4	5	5	5	6	3—41
Ross	5	5	4	3	4	5	4	4	4—38
Kishi	5	5	3	4	3	5	6	4	3—38
PAR IN	**4**	**5**	**4**	**3**	**4**	**4**	**4**	**5**	**3—36**
Kurumada	4	6	4	3	5	4	4	6	4—39
Yoshizaki	3	5	5	4	4	4	4	4	3—36
Ross	4	5	4	4	4	4	4	5	5—39
Kishi	4	5	4	4	4	4	4	5	5—39

As you can see, Kurumada's bogeys on 17 and 18 blew him out of a potential 75 while Yoshizaki literally burned up the joint on his back nine Saturday, two bogeys offsetting two birdies for an even par.

Ross and Kishi were fit to be tied after the 18th Sunday, especially Ross. The comparatively easy par 3 windup stood between Ross and the championship—but he double bogeyed the production. Kishi experienced the same fate.

The official finish:

Championship Flight

Low Gross

1. Eddie Nagao, MF	76-82—158
2. Fred Ikeguchi, LF	80-79—159

(Ikeguchi won playoff with Jerry Ross, TN; Tom Kurumada, SC; and Henry Aihara, OC, all with 159s).

Low Net

1. R. Suzkawa, TF	83-78)18)—143
2. G. Wada TN	82-78(16)—144
3. H. Aihara, OC	80-79(14)—145
Sat Nitta, OC	79-84(18)—145
5. Shimabu'ro, AF	83-8-(18)—146
M. Saito, AF	82-82(18)—146
H. Okino, W	80-86(20)—146
8. Geo. Ige, SC	78-84(14)—148
9. R. Asato, AF	85-78(14)—149
G. Yamagata,TF	84-85(20)—149
T.Kurumada,SC	77-82(10)—149
J. Ross, TN	82-77(10)—149

Aye Flight

1. B. Otoshi, MF	87-89(32)—144
2. Tets Asato, TN	86-82(22)—146
3. F. Misaki, SC	86-88(28)—146

IVANHOE COURSE

LOCAL RULES

1. U.S.G.A. rules govern all play (except for following local rules).
2. Ball on wrong green must be lifted and dropped in fairway no nearer hole. No penalty.
3. Drop ball 2 club lengths no nearer hole from course equipment. No penalty.
4. Course boundaries and white stakes out of bounds. Stroke and distance.
5. Orange stakes water hazards.
6. Ball striking utility company equipment must be replayed. No penalty.
7. Drop ball 2 club lengths from staked trees. No penalty.
8. Drop ball 2 club lengths no nearer hole off road on 10 and 17 fairways only.

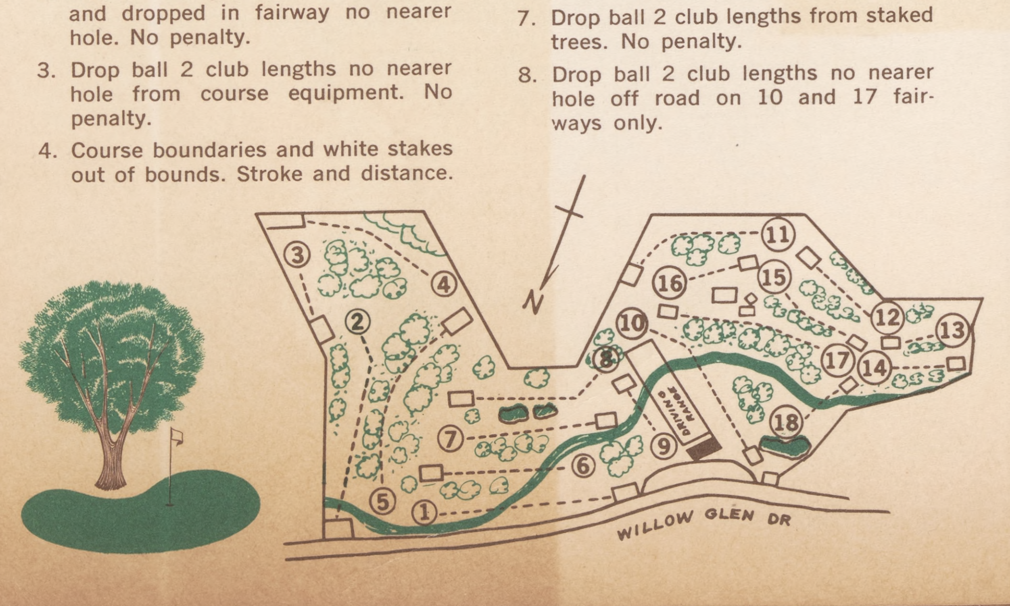

Eddie Nagao Wins SCNGA Honors At El Cajon Tourney

SAN DIEGO— Eddie Nagao, a 9-handicap veteran of Max Flite, fired a first day 3-over-par 76 at Cottonwood Country Club in El Cajon and almost blew his low gross lead ~~yesterday~~ but recovered on the back nine to annex the SCNGA 36-hole medal championship.

Eddie carded a near disastrous 8-over-par 45 going out the second day but managed to scramble in with a 1-over-par 37, totaling 82 for the day. It was good enough to nose out four players: Jerry Ross, Tom Kurumada, Henry Aihara and Fred Ikeguchi of Long Beach who was the eventual winner in the playoff for the runner-up spot.

In the Championship Flight, Reggie Suzukawa of Top Flite came through to win low net honors with a two day total of net 143. Top Notcher George Wada was second and tied for third were Henry Aihara and Sat Nitta, both of Orange County.

Maxfliter B. Otoshi was winner of the Aye flight play with a net 174. Tets Asato won the playoff for the runner-up trophy from F. Misaki and D. Arakaki.

Highlight of the tournament was the hole-in-one scored by F. Endo of Air Flite, a 13-handicap player, on the 235 yard 18th hole.

LOW GROSS WINNERS

Eddie Nagao, MF	76-82—158
2. Fred Ikeguchi, LB	80-79—159

(Ikeguchi won by sudden death playoff against Jerry Ross TN, T. Kurumada SC and H. Aihara OC)

LOW NET WINNERS
CHAMPIONSHIP FLITE

1. Reggie Suzukawa TF	83-78-18—143
2. George Wada, TN ..	82-78-16—144
3. Henry Aihara, OC ..	80-79-14—145
Sat Nitta, OC	79-84-18—145
5. K. Shimabukuro, AF	83-81-18—146
M. Saito, AF	82-82-18—146
H. Okino, W	80-86-20—146
8. G. Ige, SC	78-84-14—148

9. R. Asato, AF; G. Yamagata, TF; T. Kurumada, SC; J. Ross, TN —net 149

2nd day Low Net Award: Joe Kishi, TN 78--9—69

"A" FLITE

1. B. Otoshi, MF	87-89-32—144
2. T. Asato, TN	86-82-22—146
F. Misaki, SC	86-88-28—146
D. Arakaki, EP	85-83-22—146

T. Asato won 2nd low net trophy in sudden death play off.

5. T. Kitaoka, MF	85-92-30—147
6. F. Aoyama, EP	83-87-22—148
7. S. Takehita, TF	85-90-24—151

6. J. Shimabukuro, EP; H. Kim, TN; H. Mayewaki, —net 152.

2nd day Low Net: H. Higashi, TF 73.

Pairings listed for golf tourney at Cottonwood

A total of 96 golfers, divided into Championship and Aye flights, will compete in the 36-hole tournament on Sept. 21 and 22 at the beautiful but tough Cottonwood Country Club course in El Cajon.

The golfers will vie over 18 holes on Saturday and wind up with 18 on Sunday in the tournament sponsored by the So. Calif. Nisei Golf Association.

Headquarters for the golfers will be the plush 250-suite Stardust Motel and Country Club in Mission Valley.

The Cottonwood course is a par 73 and the layout is dotted by more than 3000 trees.

Pairings are listed for Saturday, Sept. 21.

Further information may be obtained by calling Luis Aihara at MA 8-9041.

AYE FLIGHT

9:30—S. Saito SC 11, Y. Nakama PF 11, I. Sakurai AF 11, M. Miyamoto TF 11.
9:37—G. Inouye AF 11, W. Sasaki PF 12, H. Higashi TF 12, D. Aarakaki EP 11.
9:44—G. Kaneko TF 12, S. Takeshita TF 12, R. Takashima SD 12, G. Shimabukuro AF 11.
9:51—R. Nagao MF 11, F. Endow AF 12, F. Matsumoto TF 12, F. Aoyama EP 11.
9:58—K. Nakagawa MF 13, K. Hyosaka AF 12, F. Misaki SC 13, H. Kim TN 12.
10:05—T. Onoda PF 13, F. Fukuhara OC 13, G. Muto SD, 13, T. Yanagi AF 13.
10:12—C. Kubo AF 11, J. Araki TB 13, G. Ajioka AF 12.
10:19—K. Sugimoto AF 13, H. Kiriu MF 14, M. Fujimoto TF 14, F. Uyematsu SC 14.
10:26—H. Muraoka MF 15, D. Iwata SC 14, H. Mayewaki SC 14, H. Yamada PF 14.
10:3—T. Kitaoka MF 15, S. Hayashida SC 15, S. Hirashima TN 15, J. Shimabukuro EP 15.
10:40—N. Kitaoka MF 16, B. Otoshi MF 16, T. Kato OC 16, T. Oka OC 15.
10:47—S. Kawanishi OC 18, T. Inouye MF 18, K. Mine SC 18, F. Fields OC 18.

CHAMPIONSHIP FLIGHT

10:52—A. Nakata EP 4, J. Endow W 5, M. Yoshizaki TN 6, D. Yamamoto B 6.
11:01—K. Obayashi TN 7, H. Aihara OC 7, J. Tanabe SD 7, G. Ige SC 7.
11:08—H. Yamagata TF 8, G. Wada TN 8, J. Kobayashi OC 8, W. Tamashiro AF 8.
11:15—R. Asato AF 7, Y. Tatsumi TF 8, M. Sugimoto LB 8, D. Izuno TF 8.
11:22—T. Matsunaga TN 8, J. Ross TN 5, F. Ikeguchi LB 6, T. Kurumada SC 5.
11:29—J. Kishi TN 8, F. Funakoshi MF, 9 E. Nagao MF 9, B. omura TF 9.
11:36—T. Uchimiya OC 8, F. Onishi TN 9, T. Ogawa SC 9, Y. Matsumoto W 9.
11:43—G. Azuma SD 9, J. Takashima SC 9, L. Aihara TF 9, C. Yuguchi SC 10.
11:50—M. Saito AF 9, R. Suzukawa TF 9, Y. Matsuda MF 9, S. Nitta OC 9.
11:57—T. Asato TN 10, D. Nakatsuka SC 10, T. Uchizono TN 10, N. Kitahara MF 9.
12:04—H. Okino W 10, G. Yamagata TF 10, J. Okazaki SC 10, K. Shimabukuro AF 9.
12:11—J. Isobe TB 10, T. Tomatani B 10, R. Obazawa B 10, G. Seki SD 8, M. Tanaka SC 10.

Legend: SC—So. Calif. Nisei Golf Assn.; PF—Par Flite; AF—Air Flite; TF—Top Flite; TN—Top Notch; EP—El Patio; SD—San Diego; MF—Max Flite; OC—Orange County; TB Thunderbird; B—Brookside; W—Western; LB—Long Beach.

MONDAY DEADLINE SET FOR SCNGA 36-HOLE LINK CHAMPIONSHIPS

Monday is deadline for sign-up of the 36-hole SCNGA tournament at Cottonwood golf course in El Cajon, 25 minutes from San Diego, scheduled for Sept. 21 and 22.

Announced as the final SCNGA tournament of the year, the 7,191 Cottonwood course was the Nisei Champion- of the annual Pebble Championship tour- h will not be held this

he 36-hole play is $18 anks are obtainable at rance office, 114 So.

Karasawa cops August low score

Oldest member of the SCNGA and a member of the El Patio Club, K. Karasawa won the monthly low net for August with a 92-28—63 at Whittier Narrows.

Tied for second in the monthly SCNGA competition were B. Chambers of Long Beach with 75-12—63, Min Yoshizaki of Top Notch with 73-6—67 and Sam Hirasawa of El Patio with 78-12—66.

Deadlocked for fifth were Shoji Fukuma of Brookside with 71-7—64, Paul Sakaguchi of Orange County with 78-14—64, Babe Nomura of Top Flite with 74-9—65, Frank Tsuchiya of Top Flite with 79-14—65, Yas Aochi of Western with 77-12—65, Robert Asato of Air Flite with 73-7—66, and Ray Nimura of Western with 74-8—66.

Penalties were four for Top Notch and two for Par Flite.

The next meeting of the SCNGA handicap board will be held on Thursday, Oct. 10, 6:30 p.m. at Rudi's with chairmen from Top Notch, Par Flite, WLA, and Air Flite in attendance.

Nagao, Suzukawa, Otoshi win in 36-hole Cottonwood golf

SAN DIEGO. — Tough was the way the Cottonwood Country Club course was rated and tough was the way the golfers of the 36-hole So. Calif. Nisei Golf Association tournament found the layout for the Saturday and Sunday competition as Eddie Nagao of Max Flite, Reggie Suzukawa of Top Flite, and B. Otoshi of Max Flite copped tourney honors.

The highlight of the two-day tourney at the course in El Cajon was the hole-in-one posted by F. Endow of Air Flite on the 237 yard 18th. The 13 handicap golfer, who competed in Aye Flight, sunk his tee shot.

Winner of low gross was Nagao of Max Flite who carded a three over par 76 on Saturday and barely held on to nose out the quartet of Fred Ikeguchi of Long Beach, Jerry Ross of Top Notch, Tom Kurumada of SCNGA, and Henry Aihara of Orange County. Nagao posted an 82 on Sunday for his winning 158, just one less than the 159 registered by the four.

Ikeguchi won the runner-up spot in a sudden death play-off with Ross, Kurumada and Aihara.

Low net honors in the Championship Flight went to Reggie Suzukawa of Top Flite with a 143 total for the two days. George Wada of Top Notch was second with 144 and H. Aihara of Orange County and Sat Nitta of Orange County tied for third with 145.

Low net in the Championship Flight for the second day was taken by Joe Kishi of Top Notch with 78-6—69.

Winner of Aye Flight low net was B. Otoshi of Max Flite with a 144. Three tied for second with 146s. Tets Asato of Top Notch took the runner-up spot by defeating F. Misaki of SCNGA and D. Arakaki of El Patio in the sudden death play-off.

Hi Higashi of Top Flite won the second day low net for Aye Flight with a 85-12—73.

LOW GROSS

Eddie Nagao, MF	76-82—158
Fred Ikeguchi, LB	80-79—159

(Ikeguchi won the play-off with Jerry Ross TN, Tom Kurumada SC, and Henry Aihara OC).

CHAMPIONSHIP FLIGHT

Reggie Suzukawa, TF	83 78-18—143
George Wada, TN	82 78-16—144
Henry Aihara, OC	80 79-14—145
Sat Nitta, OC	79 84-18—145

K. Shimabukuro AF 83 81-18—146, M. Saito AF 82 82-18—146, H. Okino W 80 86-20—146, George Ige SC 78 84-14—148, Robert Asato AF 85 78-14—149, George Yamagata TF 84 85-20—149, Tom Kurumada SC 77 82-10—149, Jerry Ross TN 82 77-10—149.

AYE FLIGHT

B. Otoshi, MF	87 89-32—144
Tets Asato, TN	86 82-22—146
F. Misaki, SC	86 88-28—146
D. Arakaki, EP	85 83-22—146

(T. Asato won the play-off for second place).

T. Kitaoka MF 85 92-30—147, F. Aoyama EP 83 87-22—148, S. Takeshita TF 85 90-24—151, J. Shimabukuro EP 89 93-30—152, H. Kim TN 86 90-24—152, H. Mayewaki SC 86 94-28—152.

Oldtimer Nabs SCNGA Award For August

K. Karasawa, a member of the El Patio Golf Club and the oldest member (over 70 years) of the SCNGA won the August dozen balls with a 91-28—63 at the Whittier Narrows Golf Course.

All scores to be eligible for prize must be played at the clubs home course with the rest of the club members at the regular playing time.

There were 6 penalties, 4 from Top Notch and 2 from Parflite.

All members to review. Club Hadicnap Chairmen will be responsible for any errors in regards to the Sept. handicap.

The next meting will be held at Rudi's with Chairmen from Top Notch Parflite, West L.A. and Airflite in attendance on Thursday, October 10, 1963, 8:30 p.m.

Tied for second were B. Chambers of Long Beach with 75-12—63, Min Yoshizaki of Top Notch with a 73-6 net 67, and Sam Hirasawa of El Patio with a 78-12—66.

A seven way tie for fifth resulted as follows: Shoji Fukuma (BR) 71-7—64, Paul Sakaguchi (OC) 78-14—64, Babe Nomura (TF) 74-9—65, Frank Tsuchiya (TF) 79-14—65, Yas Aochi (W) 77-12—65, Robert Asato (AF) 73-7—66, and Ray Nimura (W) 74-8—66. Close to the top but net eligible were Joe Fujinaka (K) 75-12—63 at Baldwin and Kiyo Yamato (TF) 73-10—63 at Rio Hondo at the Seniors Tournament.

Oldest SCNGA Member Wins Monthly Prize

K. Karasawa, a member of the El Patio Golf Club and the oldest member (over 70 years) of the SCNGA won the August prize with a 91-28 net 63 at the Whittier Narrows Golf Course.

Tied for second were B. Chambers of Long Beach with a 75-12 net 63. Min Yoshizaki of Top Notch with a 73-6 net 67 and Sam Hirasawa of El Patio with a 78-12 net 66.

A seven way tie for fifth resulted as follows: Shoji Fukuma (BR) 71-7 net 64; Paul Sakaguchi (OC) 78-14 net 64; Babe Nomura (TF) 74-9 net 65; Frank Tsuchiya (TF) 79-14 net 65, Yas Aochi (W) 77-12 net 65; Robert Asato (AF) 73-7 net 66; and Ray Nimura (W) 74-8 net 66.

Close to the top, but not eligible were Joe Fujinaka (K) 75-12 net 63 at Baldwin and Kiyo Yamato (TF) 73-10 net 63 at Rio Hondo at the Senior Tournament.

All scores to be eligible for prizes must be played at the clubs home course with the rest of the club members at the regular playing time.

There were 6 penalties, 6 from Top Notch and 2 from Parflite. All members playing in the Cottonwood Tournament are again reminded that all final scores are subject to review. Club handicap chairmen will be responsible for any errors in regards to the September handicap.

The next meeting will be held at Rudi's with chairmen from Top Notch, Parflite, West L.A. and Airflite in attendance on Thursday, Oct. 10, 6:30 p.m.

OCTOBER

---

8 — Friday, October 4, 1963 *CROSSROADS
210 S. San Pedro Street Los Angeles, California

SPORTS

El Patio Concludes 54-Hole Tourney, Top Flite Starts One; State Go Set

El Patio's lengthy (and drawn out) 54 hole tourney came to a belated close last Sunday with Francis Aoyama's golf game rising with the temperature.

An eleven handicapper, Aoyama fired (really) his way over the Whittier Narrows course in 40-37 — 77 for his "best ever" effort giving him a winning 208 total.

Tied for second three strokes back when the sun rose, Francis showed rapid improvement thruout, coming up with net 73-69-66 for his mark. Front-running Sam Hirasawa (12) hung on for second at 210. Sam was a model of consistency, carding gross rounds of 81-82-83.

Kats Yoshioka, a five and the first round leader, came up with a disasterous 81 second round to kill all chances. He carded a beautiful 71 Sunday to be a roaring third at 211.

In Aoyama's round, he had a bogey on one and then five straight pars. A double bogey 5 on 7th and a bogey on 8 cooled him off. He was going nowhere with over par efforts on 10, 11 and 15, but birds on 12 and 16 gave him the fine 37 "home" nine and the championship.

The others:

5.	B. Okinaka, 11	71-74-73-218
4.	D. Arakaki, 11	72-70-74-216
6.	J. Shimabukuro, 15	77-74-68-219
7.	M. Mizushima, 15	73-77-72-222
8.	Al Keimi, 11	77-74-72-223
9.	E. Fujimoto, 15	225
10.	Frank Sera, 16	225

★

Top Flite

Not much of a rundown on the Rio Hondo boys this week except for a rather cold set of figures.

At any rate, their 54-holer is going into its second set of 18 this Sunday with a trio deadlocked for the honor of holding the first round lead.

They are George Shimazu, Luis Aihara (I wish his mates would learn how to spell his name correctly), Hank Yamagata with net 66s. Hot on their heels (to coin an original chiche) are Doug Mizokami, Kayo Kuratani and Chuck Hirata.

The leaders:

1.	Henry Yamagata	74- 8—66
	George Shimazu	76-10—66
	Luis Aihara	76-10—66
4.	Chuck Hirata	76- 9—67
	Doug Mizuokami	76- 9—67
	Kayo Kuratani	77-10—67
7.	Yas Tatsumi	76- 8—68
	Babe Nomura	78- 9—68

Far from straggling is a group of seven situated in the threatening 69 bracket.

They are Cliff Suzukawa, Hiro Hishiki, Earl Yusa, Al Tengan, Bob Motoi, Wally Nagata and Wally Ige.

★

Kikkoman

Kikkoman Shoyo sponsored a golf tournament Sunday at Los Serranos for its customers, distributors and guests.

D. Inouye of Hinode was the winner with an 86-12—65. H. Tambura of Fukuya was second, 73-5—69 while E. Suetani (Gilbert's) and K. Kumagai (Japan Food) tied for third with net 70s.

T. Hama and T. Onoda of Savings Center were tied for 5th with 71s with Sus Kazahaya of Japan Food next with 101-30—71. A total of 45 competed.

★

Somewhere along the line we had this here correspondence from NoCal way announcing the upcoming "State Championships" in November.

The Garden City boys, far from chagrined at losing Pebble Beach, are going ahead with plans for a 1963 renewal at Pasa Tempo.

As I said, we had all this information available for reprint but decided to hold off until after the 36-hole deal at Cottonwood.

And now we can't find it. Maybe next week?

---

8 — Friday, October 1, 1963 *CROSSROADS
210 S. San Pedro Street Los Angeles, California

SPORTS

Clubs Receive 'State' Championship Info; Top Flite Transfers to Japan

It goes without saying that the search for the missing NoCal letter was fruitless. The message contains all the pertinent information concerning the recently transplanted California State Nisei Golf Championship.

(Why, now, since the tourney has been transferred from Pebble Beach, the SCNGA can't abscound the "title" and call the Nisei Week or some other local shindig the "California State" title?)

Switched to Pasatiempo, the 36-holer will be played in November. (I won't even venture a guess as to the date but most everyone knows about it).

All club presidents are supposed to have received correspondence from the Garden City sponsors by this time, denoting such details as times, charges, manner of entering etcetera.

Random survey reveals a surprising number of localities will be making the northern trek.

★

Top Flite

Henry Yamagata and George Shimazu fell out of the three-way deadlock for the top spot in the 54-hole Top Flite Tournament being staged at Rio Hondo as Luis "Hit Me" Aihara took over the lead at the 36-hole mark.

Luis, a 10, carded a 79 to go with his opening 76 for a 155 gross and 135 net figure. But a slim stroke back are four challengers, Wally Ige, Doug Mizukami, George Shimazu and Hank Yamagata.

After a horrendous first round 84, Hi Higashi was back on his game Sunday carding a 77, best of the day, which with his 12 handicap brought him into threatening 6th, only two back at 138.

The tight field continues right down the line with K. Nagamoto and Yas Tatsumi situated at 138 and Kayo Kuratani falling to 139.

Though nowhere to be seen in the tentative standings, one Babe Nomura was said to be preparing a last-minute charge down the home stretch a la A. Palmer (Akireta Palmer, that is).

1.	L. Aihara	76-79(20)—135
2.	Wally Ige	80-78(22)—136
	D. Mizukami	76-78(18)—136
	G. Shimazu	76-80(20)—136
	H. aYmagata	74-78(16)—136
6.	Hi Higashi	84-77(24)—137
7.	K. Nagamoto	86-84(32)—138
	Y. Tatsumi	76-78(16)—138
9.	K. Kuratani	77-82(20)—139
10.	C. Hirata	76-82(18)—140
	F. Matsumoto	82-82(24)—140
	W. Nagata	83-85(28)—140

A transplanted Top Flite "tourney" appears to be in the making later this month as Kawana and other elite course have lured the likes of Duke Ogata, Doc Earl Yusa, and Lloyd Nakayama Japanward.

Add to these Kiyo Yamato who is conducting a travel tour this week and George Aratani who is already there and a veritable branch of Top Flite will have been "founded" in Nippon.

★

Air Flite

Over at Alondra, Air Flite boys held an always competitive three-club tournament last Sunday. Armed with a wood, iron and putter (or any combination thereof), the AF field was nearly airborne on occasion as the balls and clubs flew throughout.

At the end, Karl Shimabukuro and Keiji Iko were deemed the most versatile with a limited number of clubs as they were knotted for the top spot with 68.

Karl, a 9, had a surprisingly strong gross 77 effort. Keji, a 13 playing awfully strong, had a fine 81.

Of the other finishers, Tad Wakayama (11) was just one back at 69 while Chisato Kubo (10) fell two shy of the lead at 71. Kiyo Sugimoto (13) hada net 71 while George Inouyt (11) and George Ajioka (12) settled for 72s and sixth place.

---

8 — Friday, October 18, 1963 *CROSSROADS
210 S. San Pedro Street Los Angeles, California

SPORTS

SCNGA Low Net Award Goes to Jack Horikawa; Chinese Club Joins Tourney

Jack Horikawa of Top Notch has been awarded the Low Net diadem for the month of September. Jack, a transplanted Riversider, posted an excellent 75 at the difficult Fox Hills course. As a 12 handicapper, Horikawa's 63 net was far and away the most potent for the 9th award.

Deadlock for the runner-up spot was a trio of Air Fliters. Mas Saito, Chisato Kubo and Wally Teramoto all fell a stroke shy of the top spot. Saito had a 73 while Kubo had a 74 and Teramoto a 77.

Another half dozen fell into the 64 slot and a 5th place tie. They were Yas Yoshida, OC (76-13); Bob Motoi, TF (76-12); Frank Nagai, TF (76-12); K. Nagamoto, TF (80-16); and Kats Yoshioka, EP (71-5); Art Shur, PF (76-9); Haruo Okino, W (77-10) and Peter Hirata (79-13) followed.

On the penalty front, there were a total of 9 cards unreported from two clubs. The culprits were eight members at large and a singleton from Western.

John Ty Saito, chairman of the SCNGA handicap board, added that the board expects a larger number of penalties during the winter months but reminded **all** members that these penalties will be carried over to **1964!**

Representatives from **Max Flite, Western, El Patio, Orange County** and are reminded that the November meeting will be held on the 11th at Paul's Kitchen on West Jefferson starting at 6:30 p.m.

★

Top Flite

Without meaning to get too facetious, it can be stated that Top Fliter Luis Aihara has finally found a game he can whip—but it took 54 long and grueling holes before he could even convince himself.

After three rounds of competitive play, Looie came up with a comfortable 200 net total, a whopping five strokes ahead of the field. Tied for second were Doug Mizukami and George Shimazu. Aihara and Mizukami were the only two golfers able to stay in the elusive 70s throughout the tournament.

Holding a slender one tap lead over the field after 36, Aihara flounded to a 40 on the intial nine holes to leave himself in a precarious position—somewhat akin to shooting for the big lick and finding oneself faced with a "little joe" as the number.

But displaying moxey and hoxey, Luis played the back nine in a sizzling 35, one over par, two bogeys being offset by one bird, to coast home the winner. George Yamagata had the best round of the day, a 38-36 (10) — net 64 which elevated him into a tie for 4th after trailing throughout.

The results:

1.	L. Aihara	76-79-75(30)—200
2.	D. Mizukami	76-78-78(27)—205
	G. Shimazu	76-80-79(30)—205
4.	H. Higashi	84-77-81(36)—206
	G. Yamagata	80-82-74(30)—206
6.	K. Nagamoto	86-84-86(48)—208
7.	H. Yamagata	74-78-81(24)—209
8.	Y. Tatsumi	76-78-80(24)—210
9.	W. Ige	80-78-86(33)—211
	B. Uragami	82-84-78(33)—211

B. Nomura, K. Kuratani, T. Ochiai, L. Uno—212; J. Miyazaki, 213.

★

Max Flite, Kyodo and the Los Angeles Chinese Club will cross sticks in a three club affair starting Sunday, Oct. 20.

A fine turnout of 70 swingers have signed on for the joust which will crown one of the three orgs the unofficial club champs on Montebello CC.

Eight fivesomes making up the Aye Flight will launch things at 6:18 a.m. with the 30-strong Championship Flight taking over the first tee from 7:06.

There are 29 LA Chinese Club boys and from information we've been able to garner from our Chinatown investigations, a number of them are anything but pushovers so watch yourself when making with the wagers (friendly, of course).

Ed Lum many SCNGAers are familiar with (especially association officers of some years back). A school teacher and reserve flyer, this fella is a golfer. Add such artists as Lee Leong, Dave Kim and Jim Yee, to mention a few, and the southern slant-eyes have strong representation.

The pairings:

★

Aye Flight

6:18—Howard Chow, Mas Nishida, Woody Tom, Hank Okura, George Lee.

6:24—Henry Mey, Ken Hochi, Herb Leong, Tom Matsumura, Ed Louie.

6:30—Charlie Fong, Tom Inouye, Hubert Leong, Joe Kawata, El Wong.

6:36—Nob Kitaoka, Fred Dong, Harold Choe, Mickey Shinoda, Kow Maruki.

6:42—George Oura, Bill Kan, Ben Nakasone, Frank Chow, Bones Okutsu.

6:48—Jim Shigeishi, Jack Hom, Mas Takeshima, Dave Quon, Toasty Okutsu.

6:54—Tak Kitaoka, Steve Leong, Walter Tanaka, Shingo Shima, Hideo Muraoka.

7:00—Bob Otoshi, Bong Lee, Isao Higashi, Hiro Kiriu, Bill Ham.

Championship Flight

7:06—Ronnie Wong, Jim Kato, Phil Chan, Sam Yamashita, Gordon Chun.

7:12—Kei Nakagawa, Bob Kukuhara, Nob Igauye, Roy Nagao, Elmer Chee.

7:18—Yas Masuda, Joe Lung Yiko Kudow, C. Fung, Fred Harada.

7:24—Joe Fujinaka, Laurie Chow, Vic Yamane, Yo Shimizu, Mike Matsumura.

7:30—Hank Yonemoto, Bill Herb, Ed Kato, Lee Leong, Fred Funakoshi.

7:36—Jim Yee, Norm Kitahara, Dave Kim, Eddie Nagao, Ed Lum.

Horikawa cops September low

Jack Horikawa of Top Notch won the low net prize for the month of September with a 75-12—63 score at the Fox Hills course.

Three were tied for second. They were Mas Saito with 73-9—64, Chisato Kubo with 74-10—64, and Wally Teramoto with 77-13—64. All were from Air Flite.

Five were tied for fifth. They were Yas Yoshida of Orange County with 76-13—63, Bob Matoi of Top Flite with 76-12—64, Frank Nagai of Top Flite with 76-12—64, K. Nagamoto of Top Flite with 80-16—64. Kats Yoshida of El Patio was next with 71-5—66.

There were nine cards unreported from two clubs, eight from members at large and one from Western. A large number of penalties may be assessed during the winter months and the Handicap Board reminded members that the penalties will be carried over to 1964.

Representatives from Max Flite, Western, El Patio, Orange County, and Thunderbird are expected at the November meeting of the Handicap Board at Paul's Kitchen on W. Jefferson on Nov. 11, 6:30 p.m.

Top Notcher Nabs Low Net Sept. Award

Jack Horikawa of Top Notch won the Low Net prize for the month of September with an excellent 75-12 net 63 score at the difficult Fox Hills course.

Three were tied for second. All from Air-Flite, Mas Saito with a 73-9-64, Chisato Kubo with a 74-10-64 and Wally Teramoto vith a 77-13-64.

After this group were 6 members tied for 5th place: Yas Yoshida (OC) 76-13-63, Bob Motoi (TF) 76-12-64, Frank Nagai (TF) 76-12-64, Nagamoto (TF) 80-16-64, Kats Yoshioka (EP) 75-5-66, Art Shut (PF) 76-9-67, Haruo Okino (W) 77-10-67 and Peter Hirata (W) 79-13-66.

There were 9 cards unreported from 2 clubs. 8 from members at Large and 1 from Western. During the fall and winter month, the Handicap Board will expect a larger number of penalties but all members are reminded that these penalties will be carried over to 1964.

Representatives from Max Flite, Western, El Patio, Orange County and Thunderbird are reminded that the November meeting will be held on the 11th at Paul's Kitchen on West Jefferson, 6:30 p.m.

Jack Horikawa Wins Monthly SCNGA Prize

Jack Horikawa of Top Notch won the low net prize for the month of September with an excellent 75-12 net 63 score at the difficult Fox Hills course.

Three were tied for second. All were from Air Flite: Mas Saito with a 73-9—64, Chisato Kubo with a 74-10—64, and Wally Teramoto with a 77-13—64.

After this group were 6 members tied for fifth place:

Yas Yoshida (OC) 76-13—63, Bob Motoi (TF) 76-12—64, Frank Nagai (TF) 76-12—64, K. Nagamoto (TF) 80-16—64, Kats Yoshioka (EP) 71-5—66, Art Slant (PF) 76-9—67, Haruo Okino (W) 77-10—67, and Peter Hirata (W) 79-13—66.

There were 9 cards unreported from 2 clubs. Eight from Members-at-large and 1 from Western. During the fall and winter month, the handicap board will expect a larger number of penalties but all members are reminded that these penalties will be carried over to 1964.

Representatives from Maxflite Western, El Patio, Orange County and Thunderbird are reminded that the November meeting will be held on the 11th at Paul's Kitchen on West Jefferson at 6:30 p.m.

1963

8 — Friday, October 25, 1963 *CROSSROADS
210 S. San Pedro Street Los Angeles, California

SPORTS

Many SCNGA Clubs Wrap Up Lengthy Tourneys; Leave Out Montebello Boys

Top Notch

Just catching up with the Fox Hills boys who will be winding up their 54-hole tournament this Sunday.

Sizzling rounds have featured the initial two rounds with a trio of veterans leading the scoring parade.

Current leader is Joe Kishi with a 75-77 for a net 136. He holds a rather commanding 5 stroke margin over Jerry Ross who has fashioned rounds of 77 and 74 to go with his 5 handicap. Min Yoshizaki, another 5, has also posted two sub-80 rounds, carding a 77 last Sunday to go with his opening 75 for a 142 net. George Wada, with a fine 76 to open the door, closed it on his thumb with an 83 during the middle 18. He still remains in a "somewhat" situation with a 143.

Bad Start

Kishi's opening 75 put him in the lead from the word "go" but quickly slipped amongst the challengers after the first hole Sunday. He came up with a duffer-like double par 8 on the initial hole. But from that point on, he had a more than respectable one over par round for 17 holes and a heartwarmig 77.

Ross, with four birdies (and a one-under par back nine), had the day's best round, a 74.

In the net 146 bracket and tied for fifth are five swingers. They are Dr. George Kawakami, Ken Osajima, Hank Toyama, Jack Horikawa and Tom Matsunaga.

Joe Ito (who isn't amongst the leaders so we'll sneak his name in here someplace) reports that consolation prizes will be awarded to the fellows out of contention for the final 18 holes.

This unexpected show of graciousness is due to the fact that the 54-holer is replacing the annual match play championship held by Top Notch.

★

Western Club

Chuck Saito informs that he and his mates are halfway through Western's 36 Hole Tournament with Yuso Hamada holding a none too convincing lead despite an opening round 75.

With his 8 handicap, Yuso is a swing ahead of John Endow (73-5), Chick Hiroshige (77-9) and Peno Kishida (79-11), 67 to 68. Alone in the 69 bracket is Haru (78-9) Okino with newcomer Mas Kukino 6th with a 94-24—70.

Yukio Matsumoto (79-8) and Jim Okada (82-11) are at 71 with three more deadlocked with 72s. They are Harry Shur (84-12), Glenn Okano (76-4) and Hank Ishihara (86-14).

★

El Patio

With Orange County as the host club, an interesting Tri-Club go was held between OC, Thunderbird and El Patio clubs of the SCNGA.

Played at Los Serranos CC in Chino (just south of Pomona), 35 were in the Aye flite with another 27 in the Bee.

Tom Owan (OC), Byron Okinaka and Sam Hirasawa, a pair of El Patioites, ended up in a flat-footed tie for first with identical 81-11—70s.

Owan (an ex EP member) was the steadiest of all with a 39-42. Sam had a Jekyll and Hyde round, 37-44, bagging birds on 2 and 3 but winding up with a triple bogey on 12 (with an OB) and a horrendous 8 for another triple on 17 (4 putting the green after hooking behind trees). Byron was also erratic, knocking OBs on 3 and 4 and almost another on 5.

Read about the "Four Musketeers in Japan" or "The Weird Tale of Earl Yusa" in Crossroad to Somewhere on page 2.

The worst luck befell OC's John Uchimiya who tied at 71 with Jim Fukuhara (OC), T. Kimura (TB), and F. Fukuhara (OC).

John lost his ball on #11 after a shot right down the middle. Due to the late start, following tee shots on 11, the next foursome was allowed to hit while the first group enjoys a coffee break.

After the recess, John couldn't find his ball and tho many believed some kids swiped his ball, John accepted a two-stroke penalty and swung again—eventually losing the top prize on the penalty.

In the 72 bracket tied with net 72s were J. Uyehara and J. Isobe of TB; F. Aoyama and D. Arakaki of EP, and J. Kobayashi of OC. S. Nitta and Y. Yoshida of OC were in 13th place with 73s.

Mako Arakawa of Thunderbird took a liking to the hilly- tree-filled course and played exceptionally good golf to swipe the Bee flite title from EP's Ed Fujimoto in a head and head battle, 67 to 68.

The Others

Far back was Boogie Okumura of TB in third at 72 with 73s posted by T. Takayasu, OC; Pop Karasawa, EP, and B. Matsuoka and S. Tanoue of Thunderbird. In a three-way tie for 8th with 74s were J. Niiro and S. Kawanishi of OC along with EP's Nip Fujimoto.

Mako, a 14 and Ed, a 15, both turned the front in 41s, despite Arakawa coming up with a nightmarish 9 on the par 5 7th. On the backside, Mako knotted the net count on 12 and when Ed slipped to a bogey on 17, Mako was home free, Mako grossing 81 while Ed had an 83.

Following each flite, a fine buffet dinner was served in the club house with prizes distributed at the same time. No playoffs were held with all ties divided equally.

Everyone, with the exception of Uchimiya, apparently had a fine outing. John, 'tis said, is still mumbling and wondering what could have happened to his little white pellet.

★

Space, being somewhat at a premium this week, does not permit a complete rundown of the Tri-Club affair held at Montebello Sunday. So rather than give an incomplete picture, will hold off 'til next week.

---

held at the same locale in the spacious and beautiful banquet room of the inn.

As in the past, this year's tournament should draw the cream of California Nisei golfers with the usual heavy contingent arriving from Southern California.

Because of the fine caliber of golfers entered and the keen competition, the winner is usually o with many years of tourname competition and experience.

The Pasatiempo course is in e ceptonally fine shape at this tin and will remain so for the tou nament.

Pasatiempo course in Santa Cruz. Entry deadline is Sunday, Nov. 3 and eligibility is limited to those with 12 and under handicaps. The fee of $22.50 must accompany the entry and must be sent to Rusty Nagakura, 1509 Princeton Dr., San Jose.

Preparation for Nisei Golfest In Final Stage

SAN JOSE—Final preparations are being made for the 13th Annual California Nisei Golf Championship to be held Nov. 23 and 24, at Pasatiempo Golf Course, Santa Cruz.

Invitations and entry blanks have been sent to all known Nisei golf clubs in California and the Chicago Golf Council. Any person desiring to compete in the tournament who has not yet received an entry blank may apply for one to Tom Yoshioka, 286 Delia St., San Jose, Calif. Deadline for entry is Nov. 3.

Tournament headquarters will be located at the new and luxurious Dream Inn, situated on the ocean front in Santa Cruz.

The Saturday night banquet will be held at the same locale in the spacious and beautiful banquet room of the Inn.

As in the past, this year's tournament should draw the cream of California Nisei golfers with the usual heavy contingent arriving from Southern California.

Because of the fine calibre of golfers entered and the keen competition, the winner is usually one with many years of tournament competition and experience.

The Pasatiempo course is in exceptionally fine shape at this time and will remain

---

Dates Set For State Nisei Golf Tourney

SAN JOSE—The 13th Annual California Nisei Golf Championship sponsored by the Garden City Golf Club of San Jose has been set for Saturday and Sunday, Nov. 23 and 24, at the beautiful and challenging Pasatiempo Golf Course, situated in the foothills of the Santa Cruz Mountains.

This will be the first year since the inception of this annual blue ribbon event, that it will not be played at Pebble Beach. Repeated efforts by the committee to obtain Pebble Beach proved unsuccessful since the course became a private enterprise recently.

All participants will find Pasatiempo with its rolling hills, many trees and ravines, exceedingly challenging. The tees will be moved to the extreme rear and the pin placements will be changed the 2nd day.

The Committee feels that with Pasatiempo in real championship condition, all players will find it just as difficult to score as the Pebble Beach course from the regular tees. Those who have not previously played this course, will find its beauty outstanding, with its lush fairways rolling hills and many trees.

For the first time, inquiries have been received from the Mid-west, and it is anticipated that some of the top golfers from the Chicago area may enter.

Frank Shingu of the Monterey Penninsula Golf Club is the 1962 Champicn of this event and is expected to defend his title.

All golfers must enter with a 12 or under handicap. Emphasis will be placed on the gross score, although awards will also be presented to net winners. Entry forms will be sent to all clubs well in advance.

The hard working committee from the Garden City Golf Club is headed by General co-chairman Frank Shimada and Jim Sakaguchi, Fairings; Rusty Nagakura and Tom Yoshioka, Starter and Scorers; Frank Yoshioka, Treasurer; Bob Santo and Hide Igawa, Trophies; John Sumida, Banquet; Rod Kobara, Rules; Saku Takeda and Mumbo Hayashi, Correspondence; Tom Yoshioka, Publicity; John Sumida.

---

ent,Nov.23-24

Repeated efforts by the committee to obtain Pebble Beach proved unsuccessful since the course became a private enterprise recently.

However, the committee was able to reserve the Pasatiempo course and will once again host the two-day state Nisei golf tournament.

Golfers will find Pasatiempo with its rolling hills, many trees and ravines exceedingly challenging. Tees will be moved to the extreme rear and pin placements will be changed the second day. Long and accurate tee shots are a "must" and any stray shots will be heavily penalized.

Those who have not previously played the course will find its beauty outstandng with lush fairways, rolling hills and tricky greens.

Inquiries have been received from the Mid-West and it is possible that some top golfers from the Chicago area may enter.

Frank Shingu of Monterey Peninsula Golf Club is 1962 champion and is expected to defend his title.

All golfers must enter with a 12 or under handicap. Emphasis will be placed on the gross score although awards will be presented to net winners. Entry forms will be sent to all clubs.

Midwest golfers eye Calif. Nisei Open now slated Nov. 23-24 at Pasatiempo

SAN JOSE.—The 13th annual California Nisei Golf Championship sponsored by the Garden City Golf Club of San Jose has been set for Saturday and Sunday, Nov. 23-24 at Pasatiempo golf course, situated in the foothills of the Santa Cruz Mountains.

This will be the first year since the inception of this annual 36-hole blue ribbon event, that it will not be played at Pebble Beach. Repeated efforts by the committee to obtain Pebble Beach proved unsuccessful since the course became a private enterprise recently.

However, the committee was able to reserve the championship Pasatiempo course at this late date.

Participants will find Pasatiempo with its rolling hils, many trees and ravines, exceedingly challenging. The tees will be moved to the extreme rear and the pin placements will be changed the second day.

The course superintendant will permit the rough to grow, in preparation for this prestige event. Long and accurate tee shots are a must, and any stray shots will be heavily penalized.

The Committee feels that with Pasatiempo in real championship condition, all players will find it just as difficult to score as the Pebble Beach course from the regular tees.

For the first time, inquiries have been received from the Midwest, and it is anticipated that some of the top golfers from the Chicago area may enter.

Frank Shingu of the Monterey Peninsula Golf Club is the 1962 Champion of this event and is expected to defend his title.

All golfers must enter with a 12 or under handicap. Emphasis will be placed on the gross score, although awards will also be presented to net winners. Entry forms will be sent to all clubs well in advance.

Committee co-chairman are Frank Shimada and Jim Sakaguchi.

---

8 — Friday, November 1, 1963 *CROSSROADS
210 S. San Pedro Street Los Angeles, California

SPORTS

13th State Title Go at Pasatiempo Set; Club Action Hot and Heavy All Over

Final preparations are being made for the 13th Annual California Nisei Championships which will be held Nov. 23 and 24 at the Pasatiempo golf course in Santa Cruz.

This will mark the first renewal in recent history (we don't know how far back) that the "State" tournament is not being held at the testing Pebble Beach course.

(Since the June decision to make the picturesque course a "semi-private" club, it meant the ouster of such outside events as the State Nisei tournament. Although there has been talk that something could be "arranged," the SCNGA has not followed up in deference to the Northern California boys who have hosted the event these many years).

Getting back to the Pasatiempo get-together, invitations and entry blanks have been sent to all Nisei golf clubs in California, and, in addition, to the Chicago Golf Council which expressed an interest in the event in correspondence to this column last year.

The Deadline

Anyone desiring to compete and who has not yet received an entry blank, may apply for one by writing to Tom Yoshioka, 284 Delia Street, San Jose, Calif.

Deadline for entry is Sunday, Nov. 3.

Tournament headquarters will be located at the new and luxurious Dream Inn, situated on the ocean front in Santa Cruz. The usual Saturday night banquet will be held at the same locale in the spacious banquet hall of the Inn.

As in the past, this year's tournament is expected to draw the cream of California Nisei golfers with the usual heavy contingent making the trek from Southern California.

Despite the cancellation of the Pebble Beach site, many SCNGAers are expected to make the trip.

It might be added that the Pasatiempo course is in exceptionally fine shape at this time and is expected to be better by tournament time.

★

Top Notch

Jerry Ross (omoto), the Buddhahead by way of association, charged to his second consecutive "best round of the day" during the 54-hole Top Notch Fall Tournament, a 73.

Coupled with his opening 77 and last Sabbath's 74, Jerry posted a 209 net when the sun reached High Noon and nearly ran Joe "Two-Gun" Kishi out of town.

As it was Kishi managed to hang on long enough to also chalk up a 209 (75-77-81) with his 8 handicap and a share of the top prize.

Kishi, leading by five big ones after 36, was battered hither and yon on the front nine, using 44 blows while Ross was cooly registering a par effort. Coming home, they both played in one over regulation 37s to end up all even.

12-Handicapper Jack Horikawa broke out of a five-way 5th place deadlock fashioning a final day 80-12 — 68 for third at 214, one ahead of Tom Matsunaga.

In the special consolation bracket, it turned out to be nepotism week with the Ota brothers carting home the merchandise prizes from the Fox Hills pro shop.

Fred had an 80-10—70 while brudder Jack was in at 94-21—73.

The results:

1.	Jerry Ross	77-74-73	15—209
2.	Joe Kishi	75-77-81	24—209
3.	J. Horikawa	83-87-80	36—214
4.	T. Matsunaga	79-83-77	24—215
5.	T. Yoshizaki	70-88-80	30—217
6.	S. Hirashima	87-91-85	45—218
	M. Yoshizaki	77-75-81	15—218
8.	K. Yamahata	86-81-79	27—219
9.	H. Toyama	89-81-89	36—223
	K. Osajima	83-81-86	27—223

Ross, Kishi, Tom Matsunaga and George Wada, the cream of the Top Notch ice cream boys, will represent the club at the Pasatiempo California State Tournament later this month. A total of eleven entries from TN have been filed for the event thus far.

★

Western Club

Haru Okino swept past his opposition during the final 18 holes of Western Golf Club's 36-hole winter event for a slim one stroke advantage when the final results were posted.

Okino's final Sunday 76 (9)—67 made him the victor at 136 while John Endow southpawed his way to the day's best round, 74 (5)—69, and a 137 total. Chick Hiroshige was third in the tight finish with a 138. The final tally:

1.	Haru Okino	78-76	(18)—136
2.	John Endow	73-74	(10)—137
3.	C. Hiroshige	77-79	(18)—138
4.	Jim Okada	82-80	(22)—140
5.	Walt Moriya	85-79	(22)—142
6.	Yuso Hamada	75-85	(16)—144
	Glenn Okano	76-76	(8)—144
8.	H. Ishihara	86-88	(28)—146
9.	Peno Kishita	79-90	(22)—147
	Y. Matsumoto	79-84	(16)—147

The month of November will keep the Western boys busy what wit hanother 36-holer slated to begin this Sunday. Then on the 24th, a special Turkey Shoot will be held.

★

Brookside

Despite a lengthy news blackout, activities at Brookside have not been at a standstill (it says here).

Last Sunday the opening round of the annual Match Play tourney was held with John Matsumoto, the "hot gunner" of recent tournament play, a rude 2 to 1 upset victim at the hands of Tosh Nakahiro.

It was also Black Sunday for the Mikuriya brothers. Kei, the elder (tho he hates to admit it), was nosed out by Ralph Yanari, 1 up; while Yas, plagued by a wretched front nine, saw a fine 2-over back nine go for naught in falling before the match play master himself, Ray Obazawa, 4 and 3.

Smooth-swinging Shoge Fukuma chopped Frank Iwata, who bleedingly observed that the turning point of his 5 and 3 defeat was showing up at the first tee.

Bill Fujimoto, two down after two, gave false encouragement to perennial first round loser, Sho Nomura, and promptly proceeded to climb all over Nomura's already sparse frame in a 3 and 1 whipping.

Defending Champ Katch Hayakawa, in a temporary hiatus, returned to the golfing wars in a mid-week match with Taxi Kishi but found that rust had set in and went down to a 4 and 2 defeat.

On the 17th hole, Tosh Hayakawa, with a 2 and 1 triumph, received the warm and rather unique congratulatory remarks of gentleman golfer Art Kirita, to with, "Aw, I was going to Vegas next week anyway."

In a ding-dong battle, the best match of the day, George Egami had a tiger by the tail in "Tenacious Tsuneo" Tomatani before coimng up with a 19th hole victory.

(More on the **Perils of Pasadena Pandemonium** next week, we hope.)

★

Top Flite

The Top Flite boys are reminded of the scheduled Turkey Shoot come this Sunday, Nov. 10.

And as for their partner best ball event, Kats Nagamoto and Fran "Vegas" Uyematsu parlayed their talents to advantage and cruised to an easy three stroke margin of victory with a net 59.

Picking up the runner-up crumbs was the team of Babe Nomura and Tarzan Kaneko with a 62. Three teams were in the 63 bracket. They were Kay Kuratani - George Mizuno; Al Tengan - Kaz Shimizu; George Shimizu - Mas Narahara.

A slew of six tandems were deadlocked with 64s. These included Hiro Hishiki - Ben Katok; Pim Nakayama - Dick Takeshita; Doug Mizukami - Tad Ochiai; Mark Miyamoto - Hi Higashi; Sus Takeshita - Jim Miyazaki; Kayo Kuratani - Harry Ishii.

★

Max Flite

Somewhat belated (we gave the excuse of no space last week and we find that much more golf news this week), we have with us this morning the results of the recent (Oct. 20) three club tournament held at Montebello between Max Flite, Kyodo and LA Chinese clubs.

By virtue of sheer number (tho members will claim finesse), Max Fliters copped both Championship and Aye Flight divisions rather handily, taking the first three spots in the Ayes and two of the top four in the Championship bracket.

Yas Masuda, forgetting he was a 10 handicapper, burned up the joint with a sizzling 76 and a net 66, three ahead of Kyodo's Roy Fukuhara, 81-12.

Yo Shimizu, MF, and Ed Lum, LA Chinese, were tied for third with 70s. Shimizu had an 80-10 while Lum shared low gross honors with Yas, his 76 ending up a 70 net with his 6 handicap.

Rounding out the prize standings were Joe Jung and Laurie Chow of the Chinese club, with 71s. Jong on the strength of an 82-11 and Chow with an 81-10.

Kow Maruki came up with a fine 86 in the lower bracket and together with his 17 handi, was a rather easy victor, with a 69. Taking down the No. 2 spot was mate Tak Kitaoka (86-15—71).

In a rather crowded third place with 72s were Nob Kitaoka, MF, Isao Higashi, Kyodo, and Charlie Fong and Dave Quon of the Chinese bunch. Nob had an 89 and Fong a 92 while Quon and Higashi were 86 grossers.

The Chinese club had a little to shout about, Jimmy Yee, an 8 handicapper, winning the closest-to-the-pin affair with an iron shot a mere 4'5" away at the 9th hole.

Reminder on golf deadline

SAN JOSE.—Final preparations are being made for the 13th annual California Nisei golf championships to be held on Nov. 23 and 24 at the Pasatiempo course in Santa Cruz

Invitations and entry blanks have been sent to all known Nisei golf clubs in Calif. Any person desiring an entry form may apply to Tom Yoshioka, 284 Delia St., San Jose. Deadline for entry is Nov. 3.

Tournament headquarters for the two-day golf competition will be located at the new Dream Inn, situated on the ocean front in Santa Cruz. The Saturday night banquet will be held at the same locale in the banquet room of the inn.

The Pasatiempo course is in exceptionally fine shape at this time of the year, reported publicity chairman John Sumida.

OCTOBER

SPORTS

El Patio Concludes 54-Hole Tourney, Top Flite Starts One; State Go Set

El Patio's lengthy (and drawn out) 54 hole tourney came to a belated close last Sunday with Francis Aoyama's golf game rising with the temperature.

An eleven handicapper, Aoyama fired (really) his way over the Whittier Narrows course in 40-37 — 77 for his "best ever" effort giving him a winning 208 total.

Tied for second three strokes back when the sun rose, Francis showed rapid improvement thruout, coming up with net 73-69-66 for his mark. Front-running Sam Hirasawa (12) hung on for second at 210. Sam was a model of consistency, carding gross rounds of 81-82-83.

Kats Yoshioka, a five and the first round leader, came up with a disasterous 81 second round to kill all chances. He carded a beautiful 71 Sunday to be a roaring third at 211.

In Aoyama's round, he had a bogey on one and then five straight pars. A double bogey 5 on 7th and a bogey on 8 cooled him off. He was going nowhere with over par efforts on 10, 11 and 15, but birds on 12 and 16 gave him the fine 37 "home" nine and the championship.

The others:

5. B. Okinaka, 11 71-74-73-218
4. D. Arakaki, 11 72-70-74-216
6. J. Shimabukuro, 15 77-74-68-219
7. M. Mizushima, 15 73-77-72-222
8. Al Keimi, 11 77-74-72-223
9. E. Fujimoto, 15 225
10. Frank Sera, 16 225

★

Top Flite

Not much of a rundown on the Rio Hondo boys this week except for a rather cold set of figures.

At any rate, their 54-holer is going into its second set of 18 this Sunday with a trio deadlocked for the honor of holding the first round lead.

They are George Shimazu, Luis Aihara (I wish his mates would learn how to spell his name correctly), Hank Yamagata with net 66s. Hot on their heels (to coin an original chiche) are Doug Mizokami, Kayo Kuratani and Chuck Hirata.

The leaders:

1. Henry Yamagata ......74- 8—66
   George Shimazu ....76-10—66
   Luis Aihara ....76-10—66
4. Chuck Hirata ....76- 9—67
   Doug Mizuokami ....76- 9—67
   Kayo Kuratani ....77-10—67
7. Yas Tatsumi ....76- 8—68
   Babe Nomura ....78- 9—68

Far from straggling is a group of seven situated in the threatening 69 bracket.

They are Cliff Suzukawa, Hiro Hishiki, Earl Yusa, Al Tengan, Bob Motoi, Wally Nagata and Wally Ige.

★

Kikkoman

Kikkoman Shoyo sponsored a golf tournament Sunday at Los Serranos for its customers, distributors and guests.

D. Inouye of Hinode was the winner with an 86-12—65. H. Tambura of Fukuya was second, 73-5—69 while E. Suetani (Gilbert's) and K. Kumagai (Japan Food) tied for third with net 70s.

T. Hama and T. Onoda of Savings Center were tied for 5th with 71s with Sus Kazahaya of Japan Food next with 101-30—71. A total of 45 competed.

★

Somewhere along the line we had this here correspondence from NoCal way announcing the upcoming "State Championships" in November.

The Garden City boys, far from chagrined at losing Pebble Beach, are going ahead with plans for a 1963 renewal at Pasa Tempo.

As I said, we had all this information available for reprint but decided to hold off until after the 36-hole deal at Cottonwood.

And now we can't find it. Maybe next week?

SPORTS

Clubs Receive 'State' Championship Info; Top Flite Transfers to Japan

It goes without saying that the search for the missing NoCal letter was fruitless. The message contains all the pertinent information concerning the recently transplanted California State Nisei Golf Championship.

(Why, now, since the tourney has been transferred from Pebble Beach, the SCNGA can't abscound the "title" and call the Nisei Week or some other local shindig the "California State" title?)

Switched to Pasatiempo, the 36-holer will be played in November. (I won't even venture a guess as to the date but most everyone knows about it).

All club presidents are supposed to have received correspondence from the Garden City sponsors by this time, denoting such details as times, charges, manner of entering etcetera.

Random survey reveals a surprising number of localities will be making the northern trek.

★

Top Flite

Henry Yamagata and George Shimazu fell out of the three-way deadlock for the top spot in the 54-hole Top Flite Tournament being staged at Rio Hondo as Luis "Hit Me" Aihara took over the lead at the 36-hole mark.

Luis, a 10, carded a 79 to go with his opening 76 for a 155 gross and 135 net figure. But a slim stroke back are four challengers, Wally Ige, Doug Mizukami, George Shimazu and Hank Yamagata.

After a horrendous first round 84, Hi Higashi was back on his game Sunday carding a 77, best of the day, which with his 12 handicap brought him into threatening 6th, only two back at 138.

The tight field continues right down the line with K. Nagamoto and Yas Tatsumi situated at 138 and Kayo Kuratani falling to 139.

Though nowhere to be seen in the tentative standings, one Babe Nomura was said to be preparing a last-minute charge down the home stretch a la A. Palmer (Akireta Palmer, that is).

1.	L. Aihara	76-79(20)—135
2.	Wally Ige	80-78(22)—136
	D. Mizukami	76-78(18)—136
	G. Shimazu	76-80(20)—136
	H. aYmagata	74-78(16)—136
6.	Hi Higashi	84-77(24)—137
7.	K. Nagamoto	86-84(32)—138
	Y. Tatsumi	76-78(16)—138
9.	K. Kuratani	77-82(20)—139
10.	C. Hirata	76-82(18)—140
	F. Matsumoto	82-82(24)—140
	W. Nagata	83-85(28)—140

A transplanted Top Flite "tourney" appears to be in the making later this month as Kawana and other elite course have lured the likes of Duke Ogata, Doc Earl Yusa, and Lloyd Nakayama Japanward.

Add to these Kiyo Yamato who is conducting a travel tour this week and George Aratani who is already there and a veritable branch of Top Flite will have been "founded" in Nippon.

★

Air Flite

Over at Alondra, Air Flite boys held an always competitive three-club tournament last Sunday. Armed with a wood, iron and putter (or any combination thereof), the AF field was nearly airborne on occasion as the balls and clubs flew throughout.

At the end, Karl Shimabukuro and Keiji Iko were deemed the most versatile with a limited number of clubs as they were knotted for the top spot with 68.

Karl, a 9, had a surprisingly strong gross 77 effort. Keji, a 13 playing awfully strong, had a fine 81.

Of the other finishers, Tad Wakayama (11) was just one back at 69 while Chisato Kubo (10) fell two shy of the lead at 71. Kiyo Sugimoto (13) hada net 71 while George Inouyt (11) and George Ajioka (12) settled for 72s and sixth place.

Horikawa cops September low

Jack Horikawa of Top Notch won the low net prize for the month of September with a 75-12—63 score at the Fox Hills course.

Three were tied for second. They were Mas Saito with 73-9—64, Chisato Kubo with 74-10—64, and Wally Teramoto with 77-13—64. All were from Air Flite.

Five were tied for fifth. They were Yas Yoshida of Orange County with 76-13—63, Bob Matoi of Top Flite with 76-12—64, Frank Nagai of Top Flite with 76-12—64, K. Nagamoto of Top Flite with 80-16—64. ~~Kats Yoshi~~da of El Patio was next with 71-5—66.

There were nine cards unreported from two clubs, eight from members at large and one from Western. A large number of penalties may be assessed during the winter months and the Handicap Board reminded members that the penalties will be carried over to 1964.

Representatives from Max Flite, Western, El Patio, Orange County, and Thunderbird are expected at the November meeting of the Handicap Board at Paul's Kitchen on W. Jefferson on Nov. 11, 6:30 p.m.

Top Notcher Nabs Low Net Sept. Award

Jack Horikawa of Top Notch won the Low Net prize for the month of September with an excellent 75-12 net 63 score at the difficult Fox Hills course.

Three were tied for second. All from Air-Flite, Mas Saito with a 73-9-64, Chisato Kubo with a 74-10-64 and Wally Teramoto vith a 77-13-64.

After this group were 6 members tied for 5th place: Yas Yoshida (OC) 76-13-63, Bob Motoi (TF) 76-12-64, Frank Nagai (TF) 76-12-64, Nagamoto (TF) 80-16-64, Kats Yoshioka (EP) 75-5-66, Art Shut (PF) 76-9-67, Haruo Okino (W) 77-10-67 and Peter Hirata (W) 79-13-66.

There were 9 cards unreported from 2 clubs. 8 from members at Large and 1 from Western. During the fall and winter month, the Handicap Board will expect a larger number of penalties but all members are reminded that these penalties will be carried over to 1964.

Representatives from Max Flite, Western, El Patio, Orange County and Thunderbird are reminded that the November meeting will be held on the 11th at Paul's Kitchen on West Jefferson, 6:30 p.m.

Jack Horikawa Wins Monthly SCNGA Prize

Jack Horikawa of Top Notch won the low net prize for the month of September with an excellent 75-12 net 63 score at the difficult Fox Hills course.

Three were tied for second. All were from Air Flite: Mas Saito with a 73-9—64, Chisato Kubo with a 74-10—64, and Wally Teramoto with a 77-13—64.

After this group were 6 members tied for fifth place:

Yas Yoshida (OC) 76-13—63, Bob Motoi (TF) 76-12—64, Frank Nagai (TF) 76-12—64, K. Nagamoto (TF) 80-16—64, Kats Yoshioka (EP) 71-5—66, Art Slant (PF) 76-9—67, Haruo Okino (W) 77-10—67, and Peter Hirata (W) 79-13—66.

There were 9 cards unreported from 2 clubs. Eight from Members-at-large and 1 from Western. During the fall and winter month, the handicap board will expect a larger number of penalties but all members are reminded that these penalties will be carried over to 1964.

Representatives from Maxflite Western, El Patio, Orange County and Thunderbird are reminded that the November meeting will be held on the 11th at Paul's Kitchen on West Jefferson at 6:30 p.m.

---

groups are included in the conference committee: Miss Keiko Kono, secretary; Kunio Morri, treasurer; Mrs. Kinuko Suehiro, registration; Mrs. Margie Kudow, publicity; John Murakami, service; as Mayeda, speaker; group discussion co-chaired by Mrs. Terry Nakawatase and Mrs. Elso Kanagawa; Mrs. Sadame Ito, historian; Mrs. Tosh Hirashima, banquet; Salem Yagawa, entertainment; Frank Usui, accommodation; Hideo Nishimura, Mas Imanishi, Mas Uyeno, general arrangement; Kats Hokoda, program; and Mrs. Ruth Tsuboi, luncheon.

Gardena Buddhist

Annual Southern District YABA Conference will be held at Senshin Buddhist Church this Sunday with registration starting at 9:30 a.m. Conference speaker will be the Rev. Arthur Takemoto of Gardena.

Sunday School classes will start at 9:30 with Mrs. Fujita and Tami Okazaki chairing the two divisions. Guest speaker is scheduled for the 11 a.m. general English service. YBA will hold an election meeting immediately following the service.

BEN MURAYAMA
REAL ESTATE - INSURANCE
Business Opportunity
301 East 1st St.
MA. 6-9445 Res. NO. 5-4322

Professional Director

Optometrists

Dr. John Y. Koyama
and Associates
OPTOMETRISTS—OPTICIANS
CONTACT LENSES

tane Mitani, formerly active with the Moral Re-Armmaent program, will be introduced at this time as as the new principal.

3. Dr. Sugimachi will be named dean of the United System.

4. Application of the Riverside School to join the system was unanimously accepted.

Ryohei Iwamoto, presiding over the meeting, outlined Dr. Mitani's background and emphasized the board's desire to elevate a leader proficient in English.

A graduate of English literature at Aoyama Gakuin Univ. in Tokyo and receiving his BA degree at Ohio Wesleyan, Dr. Mitani gained a STB degree at biblical seminary in New York and continued his studies at Columbia U.

Director for the Wesley Foundation at Hokkaido, he then became general secretary of Japanese Christian Students Association. Dr.

West Adams

The Rev. David Unoura has selected "Is Arithmetic Important" for his sermon topic Sunday.

Shimatsu-Ogata-Kubota Mortuary

Ronald Yoshida were very happy over the arrival of a baby girl. A lovely girl also arrived at the home of Mr. and Mrs. George Takahashi.

:- Recent Weddings -:-

Yoko Kurokawa to Yoshinori Tomita at West Los Angeles Buddhist Church.

Joe Ann Mieko Yamane to Edward Yuichi Yamada at Gardena Buddhist Church.

WANTED
Nurses R.N.
Several Openings in Hospital
Good Working Conditions & Salary
Call Mrs. Pace GIlbert 8-9811

RAFU TV SERVICE
911 S. Lorena AN 8-0384
HANK & JIM YOSHITAKE
HOME & CAR RADIO
HI-FI & STEREO

1963

8 — Friday, October 25, 1963
210 S. San Pedro Street

*CROSSROADS
Los Angeles, California

SPORTS

Many SCNGA Clubs Wrap Up Lengthy Tourneys; Leave Out Montebello Boys

Top Notch

Just catching up with the Fox Hills boys who will be winding up their 54-hole tournament this Sunday.

Sizzling rounds have featured the initial two rounds with a trio of veterans leading the scoring parade.

Current leader is Joe Kishi with a 75-77 for a net 136. He holds a rather commanding 5 stroke margin over Jerry Ross who has fashioned rounds of 77 and 74 to go with his 5 handicap. Min Yoshizaki, another 5, has also posted two sub-80 rounds, carding a 77 last Sunday to go with his opening 75 for a 142 net. George Wada, with a fine 76 to open the door, closed it on his thumb with an 83 during the middle 18. He still remains in a "somewhat" situation with a 143.

Bad Start

Kishi's opening 75 put him in the lead from the word "go" but quickly slipped amongst the challengers after the first hole Sunday. He came up with a duffer-like double par 8 on the initial hole. But from that point on, he had a more than respectable one over par round for 17 holes and a heartwarmig 77.

Ross, with four birdies (and a one-under par back nine), had the day's best round, a 74.

In the net 146 bracket and tied for fifth are five swingers. They are Dr. George Kawakami, Ken Osajima, Hank Toyama, Jack Horikawa and Tom Matsunaga.

Joe Ito (who isn't amongst the leaders so we'll sneak his name in here someplace) reports that consolation prizes will be awarded to the fellows out of contention for the final 18 holes.

This unexpected show of graciousness is due to the fact that the 54-holer is replacing the annual match play championship held by Top Notch.

★

Western Club

Chuck Saito informs that he and his mates are halfway through Western's 36 Hole Tournament with Yuso Hamada holding a none too convincing lead despite an opening round 75.

With his 8 handicap, Yuso is a swing ahead of John Endow (73-5), Chick Hiroshige (77-9) and Peno Kishida (79-11), 67 to 68. Alone in the 69 bracket is Haru (78-9) Okino with newcomer Mas Kukino 6th with a 94-24—70.

Yukio Matsumoto (79-8) and Jim Okada (82-11) are at 71 with three more deadlocked with 72s. They are Harry Shur (84-12), Glenn Okano (76-4) and Hank Ishihara (86-14).

★

El Patio

With Orange County as the host club, an interesting Tri-Club go was held between OC, Thunderbird and El Patio clubs of the SCNGA.

Played at Los Serranos CC in Chino (just south of Pomona), 35 were in the Aye flite with another 27 in the Bee.

Tom Owan (OC), Byron Okinaka and Sam Hirasawa, a pair of El Patioites, ended up in a flat-footed tie for first with identical 81-11—70s.

Owan (an ex EP member) was the steadiest of all with a 39-42. Sam had a Jekyll and Hyde round, 37-44, bagging birds on 2 and 3 but winding up with a triple bogey on 12 (with an OB) and a horrendous 8 for another triple on 17 (4 putting the green after hooking behind trees). Byron was also erratic, knocking OBs on 3 and 4 and almost another on 5.

Read about the "Four Musketeers in Japan" or "The Weird Tale of Earl Yusa" in Crossroad to Somewhere on page 2.

The worst luck befell OC's John Uchimiya who tied at 71 with Jim Fukuhara (OC), T. Kimura (TB), and F. Fukuhara (OC).

John lost his ball on #11 after a shot right down the middle. Due to the late start, following tee shots on 11, the next foursome was allowed to hit while the first group enjoys a coffee break.

After the recess, John couldn't find his ball and tho many believed some kids swiped his ball, John accepted a two-stroke penalty and swung again—eventually losing the top prize on the penalty.

In the 72 bracket tied with net 72s were J. Uyehara and J. Isobe of TB; F. Aoyama and D. Arakaki of EP, and J. Kobayashi of OC. S. Nitta and Y. Yoshida of OC were in 13th place with 73s.

Mako Arakawa of Thunderbird took a liking to the hilly- tree-filled course and played exceptionally good golf to swipe the Bee flite title from EP's Ed Fujimoto in a head and head battle, 67 to 68.

The Others

Far back was Boogie Okumura of TB in third at 72 with 73s posted by T. Takayasu, OC; Pop Karasawa, EP, and B. Matsuoka and S. Tanoue of Thunderbird. In a three-way tie for 8th with 74s were J. Niiro and S. Kawanishi of OC along with EP's Nip Fujimoto.

Mako, a 14 and Ed, a 15, both turned the front in 41s, despite Arakawa coming up with a nightmarish 9 on the par 5 7th. On the backside, Mako knotted the net count on 12 and when Ed slipped to a bogey on 17, Mako was home free, Mako grossing 81 while Ed had an 83.

Following each flite, a fine buffet dinner was served in the club house with prizes distributed at the same time. No playoffs were held with all ties divided equally.

Everyone, with the exception of Uchimiya, apparently had a fine outing. John, 'tis said, is still mumbling and wondering what could have happened to his little white pellet.

★

Space, being somewhat at a premium this week, does not permit a complete rundown of the Tri-Club affair held at Montebello Sunday. So rather than give an incomplete picture, will hold off 'til next week.

---

held at the same locale in the spacious and beautiful banquet room of the inn.

As in the past, this year's tournament should draw the cream of California Nisei golfers with the usual heavy contingent arriving from Southern California.

Because of the fine caliber of golfers entered and the keen competition, the winner is usually o with many years of tourname competition and experience.

The Pasatiempo course is in e ceptonally fine shape at this tin and will remain so for the tou nament.

Pasatiempo course in Santa Cruz. Entry deadline is Sunday, Nov. 3 and eligibility is limited to those with 12 and under handicaps. The fee of $22.50 must accompany the entry and must be sent to Rusty Nagakura, 1509 Princeton Dr., San Jose.

---

ent,Nov.23-24

Repeated efforts by the committee to obtain Pebble Beach proved unsuccessful since the course became a private enterprise recently.

However, the committee was able to reserve the Pasatiempo course and will once again host the two-day state Nisei golf tournament.

Golfers will find Pasatiempo with its rolling hills, many trees and ravines exceedingly challenging. Tees will be moved to the extreme rear and pin placements will be changed the second day. Long and accurate tee shots are a "must" and any stray shots will be heavily penalized.

Those who have not previously played the course will find its beauty outstandng with lush fairways, rolling hills and tricky greens.

Inquiries have been received from the Mid-West and it is possible that some top golfers from the Chicago area may enter.

Frank Shingu of Monterey Peninsula Golf Club is 1962 champion and is expected to defend his title.

All golfers must enter with a 12 or under handicap. Emphasis will be placed on the gross score although awards will be presented to net winners. Entry forms will be sent to all clubs.

Preparation for Nisei Golfest In Final Stage

SAN JOSE—Final preparations are being made for the 13th Annual California Nisei Golf Championship to be held Nov. 23 and 24, at Pasatiempo Golf Course, Santa Cruz.

Invitations and entry blanks have been sent to all known Nisei golf clubs in California and the Chicago Golf Council. Any person desiring to compete in the tournament who has not yet received an entry blank may apply for one to Tom Yoshioka, 286 Delia St., San Jose, Calif. Deadline for entry is Nov. 3.

Tournament headquarters will be located at the new and luxurious Dream Inn, situated on the ocean front in Santa Cruz. The Saturday night banquet will be held at the same locale in the spacious and beautiful banquet room of the Inn.

As in the past, this year's tournament should draw the cream of California Nisei golfers with the usual heavy contingent arriving from Southern California.

Because of the fine calibre of golfers entered and the keen competition, the winner is usually one with many years of tournament competition and experience.

The Pasatiempo course is in exceptionally fine shape at this time and will remain

---

Dates Set For State Nisei Golf Tourney

SAN JOSE—The 13th Annual California Nisei Golf Championship sponsored by the Garden City Golf Club of San Jose has been set for Saturday and Sunday, Nov. 23 and 24, at the beautiful and challenging Pasatiempo Golf Course, situated in the foothills of the Santa Cruz Mountains.

This will be the first year since the inception of this annual blue ribbon event, that it will not be played at Pebble Beach. Repeated efforts by the committee to obtain Pebble Beach proved unsuccessful since the course became a private enterprise recently.

All participants will find Pasatiempo with its rolling hills, many trees and ravines, exceedingly challenging. The tees will be moved to the extreme rear and the pin placements will be changed the 2nd day.

The Committee feels that with Pasatiempo in real championship condition, all players will find it just as difficult to score as the Pebble Beach course from the regular tees. Those who have not previously played this course, will find its beauty outstanding, with its lush fairways rolling hills and many trees.

For the first time, inquiries have been received from the Mid-west, and it is anticipated that some of the top golfers from the Chicago area may enter.

Frank Shingu of the Monterey Penninsula Golf Club is the 1962 Champicn of this event and is expected to defend his title.

All golfers must enter with a 12 or under handicap. Emphasis will be placed on the gross score, although awards will also be presented to net winners. Entry forms will be sent to all clubs well in advance.

The hard working committee from the Garden City Golf Club is headed by General co-chairman Frank Shimada and Jim Sakaguchi, Fairings; Rusty Nagakura and Tom Yoshioka, Starter and Scorers; Frank Yoshioka, Treasurer; Bob Santo and Hide Igawa, Trophies; John Sumida, Banquet; Rod Kobara, Rules; Saku Takeda and Mumbo Hayashi, Correspondence; Tom Yoshioka, Publicity; John Sumida.

Midwest golfers eye Calif. Nisei Open now slated Nov. 23-24 at Pasatiempo

SAN JOSE.—The 13th annual California Nisei Golf Championship sponsored by the Garden City Golf Club of San Jose has been set for Saturday and Sunday, Nov. 23-24 at Pasatiempo golf course, situated in the foothills of the Santa Cruz Mountains.

This will be the first year since the inception of this annual 36-hole blue ribbon event, that it will not be played at Pebble Beach. Repeated efforts by the committee to obtain Pebble Beach proved unsuccessful since the course became a private enterprise recently.

However, the committee was able to reserve the championship Pasatiempo course at this late date.

Participants will find Pasatiempo with its rolling hils, many trees and ravines, exceedingly challenging. The tees will be moved to the extreme rear and the pin placements will be changed the second day.

The course superintendant will permit the rough to grow, in preparation for this prestige event. Long and accurate tee shots are a must, and any stray shots will be heavily penalized.

The Committee feels that with Pasatiempo in real championship condition, all players will find it just as difficult to score as the Pebble Beach course from the regular tees.

For the first time, inquiries have been received from the Midwest, and it is anticipated that some of the top golfers from the Chicago area may enter.

Frank Shingu of the Monterey Peninsula Golf Club is the 1962 Champion of this event and is expected to defend his title.

All golfers must enter with a 12 or under handicap. Emphasis will be placed on the gross score, although awards will also be presented to net winners. Entry forms will be sent to all clubs well in advance.

Committee co-chairman are Frank Shimada and Jim Sakaguchi.

---

8 — Friday, November 1, 1963
210 S. San Pedro Street

*CROSSROADS
Los Angeles, California

SPORTS

13th State Title Go at Pasatiempo Set; Club Action Hot and Heavy All Over

Final preparations are being made for the 13th Annual California Nisei Championships which will be held Nov. 23 and 24 at the Pasatiempo golf course in Santa Cruz.

This will mark the first renewal in recent history (we don't know how far back) that the "State" tournament is not being held at the testing Pebble Beach course.

(Since the June decision to make the picturesque course a "semi-private" club, it meant the ouster of such outside events as the State Nisei tournament. Although there has been talk that something could be "arranged," the SCNGA has not followed up in deference to the Northern California boys who have hosted the event these many years).

Getting back to the Pasatiempo get-together, invitations and entry blanks have been sent to all Nisei golf clubs in California, and, in addition, to the Chicago Golf Council which expressed an interest in the event in correspondence to this column last year.

The Deadline

Anyone desiring to compete and who has not yet received an entry blank, may apply for one by writing to Tom Yoshioka, 284 Delia Street, San Jose, Calif.

Deadline for entry is Sunday, Nov. 3.

Tournament headquarters will be located at the new and luxurious Dream Inn, situated on the ocean front in Santa Cruz. The usual Saturday night banquet will be held at the same locale in the spacious banquet hall of the Inn.

As in the past, this year's tournament is expected to draw the cream of California Nisei golfers with the usual heavy contingent making the trek from Southern California.

Despite the cancellation of the Pebble Beach site, many SCNGAers are expected to make the trip.

It might be added that the Pasatiempo course is in exceptionally fine shape at this time and is expected to be better by tournament time.

★

Top Notch

Jerry Ross (omoto), the Buddhahead by way of association, charged to his second consecutive "best round of the day" during the 54-hole Top Notch Fall Tournament, a 73.

Coupled with his opening 77 and last Sabbath's 74, Jerry posted a 209 net when the sun reached High Noon and nearly ran Joe "Two-Gun" Kishi out of town.

As it was Kishi managed to hang on long enough to also chalk up a 209 (75-77-81) with his 8 handicap and a share of the top prize.

Kishi, leading by five big ones after 36, was battered hither and yon on the front nine, using 44 blows while Ross was cooly registering a par effort. Coming home, they both played in one over regulation 37s to end up all even.

12-Handicapper Jack Horikawa broke out of a five-way 5th place deadlock fashioning a final day 80-12 — 68 for third at 214, one ahead of Tom Matsunaga.

In the special consolation bracket, it turned out to be nepotism week with the Ota brothers carting home the merchandise prizes from the Fox Hills pro shop.

Fred had an 80-10—70 while brudder Jack was in at 94-21—73.

The results:

1.	Jerry Ross	77-74-73	15—209
2.	Joe Kishi	75-77-81	24—209
3.	J. Horikawa	83-87-80	36—214
4.	T. Matsunaga	79-83-77	24—215
5.	T. Yoshizaki	70-88-80	30—217
6.	S. Hirashima	87-91-85	45—218
	M. Yoshizaki	77-75-81	15—218
8.	K. Yamahata	86-81-79	27—219
9.	H. Toyama	89-81-89	36—223
	K. Osajima	83-81-86	27—223

Ross, Kishi, Tom Matsunaga and George Wada, the cream of the Top Notch ice cream boys, will represent the club at the Pasatiempo California State Tournament later this month. A total of eleven entries from TN have been filed for the event thus far.

★

Western Club

Haru Okino swept past his opposition during the final 18 holes of Western Golf Club's 36-hole winter event for a slim one stroke advantage when the final results were posted.

Okino's final Sunday 76 (9)—67 made him the victor at 136 while John Endow southpawed his way to the day's best round, 74 (5)—69, and a 137 total. Chick Hiroshige was third in the tight finish with a 138. The final tally:

1.	Haru Okino	78-76	(18)—136
2.	John Endow	73-74	(10)—137
3.	C. Hiroshige	77-79	(18)—138
4.	Jim Okada	82-80	(22)—140
5.	Walt Moriya	85-79	(22)—142
6.	Yuso Hamada	75-85	(16)—144
	Glenn Okano	76-76	(8)—144
8.	H. Ishihara	86-88	(28)—146
9.	Peno Kishita	79-90	(22)—147
	Y. Matsumoto	79-84	(16)—147

The month of November will keep the Western boys busy what wit hanother 36-holer slated to begin this Sunday. Then on the 24th, a special Turkey Shoot will be held.

★

Brookside

Despite a lengthy news blackout, activities at Brookside have not been at a standstill (it says here).

Last Sunday the opening round of the annual Match Play tourney was held with John Matsumoto, the "hot gunner" of recent tournament play, a rude 2 to 1 upset victim at the hands of Tosh Nakahiro.

It was also Black Sunday for the Mikuriya brothers. Kei, the elder (tho he hates to admit it), was nosed out by Ralph Yanari, 1 up; while Yas, plagued by a wretched front nine, saw a fine 2-over back nine go for naught in falling before the match play master himself, Ray Obazawa, 4 and 3.

Smooth-swinging Shoge Fukuma chopped Frank Iwata, who bleedingly observed that the turning point of his 5 and 3 defeat was showing up at the first tee.

Bill Fujimoto, two down after two, gave false encouragement to perennial first round loser, Sho Nomura, and promptly proceeded to climb all over Nomura's already sparse frame in a 3 and 1 whipping.

Defending Champ Katch Hayakawa, in a temporary hiatus, returned to the golfing wars in a mid-week match with Taxi Kishi but found that rust had set in and went down to a 4 and 2 defeat.

On the 17th hole, Tosh Hayakawa, with a 2 and 1 triumph, received the warm and rather unique congratulatory remarks of gentleman golfer Art Kirita, to with, "Aw, I was going to Vegas next week anyway."

In a ding-dong battle, the best match of the day, George Egami had a tiger by the tail in "Tenacious Tsuneo" Tomatani before coimng up with a 19th hole victory.

(More on the **Perils of Pasadena Pandemonium** next week, we hope.)

★

Top Flite

The Top Flite boys are reminded of the scheduled Turkey Shoot come this Sunday, Nov. 10.

And as for their partner best ball event, Kats Nagamoto and Fran "Vegas" Uyematsu parlayed their talents to advantage and cruised to an easy three stroke margin of victory with a net 59.

Picking up the runner-up crumbs was the team of Babe Nomura and Tarzan Kaneko with a 62. Three teams were in the 63 bracket. They were Kay Kuratani - George Mizuno; Al Tengan - Kaz Shimizu; George Shimizu - Mas Narahara.

A slew of six tandems were deadlocked with 64s. These included Hiro Hishiki - Ben Katok; Pim Nakayama - Dick Takeshita; Doug Mizukami - Tad Ochiai; Mark Miyamoto - Hi Higashi; Sus Takeshita - Jim Miyazaki; Kayo Kuratani - Harry Ishii.

★

Max Flite

Somewhat belated (we gave the excuse of no space last week and we find that much more golf news this week), we have with us this morning the results of the recent (Oct. 20) three club tournament held at Montebello between Max Flite, Kyodo and LA Chinese clubs.

By virtue of sheer number (tho members will claim finesse), Max Fliters copped both Championship and Aye Flight divisions rather handily, taking the first three spots in the Ayes and two of the top four in the Championship bracket.

Yas Masuda, forgetting he was a 10 handicapper, burned up the joint with a sizzling 76 and a net 66, three ahead of Kyodo's Roy Fukuhara, 81-12.

Yo Shimizu, MF, and Ed Lum, LA Chinese, were tied for third with 70s. Shimizu had an 80-10 while Lum shared low gross honors with Yas, his 76 ending up a 70 net with his 6 handicap.

Rounding out the prize standings were Joe Jung and Laurie Chow of the Chinese club, with 71s. Jong on the strength of an 82-11 and Chow with an 81-10.

Kow Maruki came up with a fine 86 in the lower bracket and together with his 17 handi, was a rather easy victor, with a 69. Taking down the No. 2 spot was mate Tak Kitaoka (86-15—71).

In a rather crowded third place with 72s were Nob Kitaoka, MF, Isao Higashi, Kyodo, and Charlie Fong and Dave Quon of the Chinese bunch. Nob had an 89 and Fong a 92 while Quon and Higashi were 86 grossers.

The Chinese club had a little to shout about, Jimmy Yee, an 8 handicapper, winning the closest-to-the-pin affair with an iron shot a mere 4'5" away at the 9th hole.

Reminder on golf deadline

SAN JOSE.—Final preparations are being made for the 13th annual California Nisei golf championships to be held on Nov. 23 and 24 at the Pasatiempo course in Santa Cruz

Invitations and entry blanks have been sent to all known Nisei golf clubs in Calif. Any person desiring an entry form may apply to Tom Yoshioka, 284 Delia St., San Jose. Deadline for entry is Nov. 3.

Tournament headquarters for the two-day golf competition will be located at the new Dream Inn, situated on the ocean front in Santa Cruz. The Saturday night banquet will be held at the same locale in the banquet room of the inn.

The Pasatiempo course is in exceptionally fine shape at this time of the year, reported publicity chairman John Sumida.

OCTOBER

8 — Friday, October 4, 1963 *CROSSROADS
210 S. San Pedro Street Los Angeles, California

SPORTS

El Patio Concludes 54-Hole Tourney, Top Flite Starts One; State Go Set

El Patio's lengthy (and drawn out) 54 hole tourney came to a belated close last Sunday with Francis Aoyama's golf game rising with the temperature.

An eleven handicapper, Aoyama fired (really) his way over the Whittier Narrows course in 40-37 — 77 for his "best ever" effort giving him a winning 208 total.

Tied for second three strokes back when the sun rose, Francis showed rapid improvement thruout, coming up with net 73-69-66 for his mark. Front-running Sam Hirasawa (12) hung on for second at 210. Sam was a model of consistency, carding gross rounds of 81-82-83.

Kats Yoshioka, a five and the first round leader, came up with a disasterous 81 second round to kill all chances. He carded a beautiful 71 Sunday to be a roaring third at 211.

In Aoyama's round, he had a bogey on one and then five straight pars. A double bogey 5 on 7th and a bogey on 8 cooled him off. He was going nowhere with over par efforts on 10, 11 and 15, but birds on 12 and 16 gave him the fine 37 "home" nine and the championship.

The others:

5.	B. Okinaka, 11	71-74-73-218
4.	D. Arakaki, 11	72-70-74-216
6.	J. Shimabukuro, 15	77-74-68-219
7.	M. Mizushima, 15	73-77-72-222
8.	Al Keimi, 11	77-74-72-223
9.	E. Fujimoto, 15	225
10.	Frank Sera, 16	225

★

Top Flite

Not much of a rundown on the Rio Hondo boys this week except for a rather cold set of figures.

At any rate, their 54-holer is going into its second set of 18 this Sunday with a trio deadlocked for the honor of holding the first round lead.

They are George Shimazu, Luis Aihara (I wish his mates would learn how to spell his name correctly), Hank Yamagata with net 66s. Hot on their heels (to coin an original chiche) are Doug Mizokami, Kayo Kuratani and Chuck Hirata.

The leaders:

1.	Henry Yamagata	74- 8—66
	George Shimazu	76-10—66
	Luis Aihara	76-10—66
4.	Chuck Hirata	76- 9—67
	Doug Mizuokami	76- 9—67
	Kayo Kuratani	77-10—67
7.	Yas Tatsumi	76- 8—68
	Babe Nomura	78- 9—68

Far from straggling is a group of seven situated in the threatening 69 bracket.

They are Cliff Suzukawa, Hiro Hishiki, Earl Yusa, Al Tengan, Bob Motoi, Wally Nagata and Wally Ige.

★

Kikkoman

Kikkoman Shoyo sponsored a golf tournament Sunday at Los Serranos for its customers, distributors and guests.

D. Inouye of Hinode was the winner with an 86-12—65. H. Tambura of Fukuya was second, 73-5—69 while E. Suetani (Gilbert's) and K. Kumagai (Japan Food) tied for third with net 70s.

T. Hama and T. Onoda of Savings Center were tied for 5th with 71s with Sus Kazahaya of Japan Food next with 101-30—71. A total of 45 competed.

★

Somewhere along the line we had this here correspondence from NoCal way announcing the upcoming "State Championships" in November.

The Garden City boys, far from chagrined at losing Pebble Beach, are going ahead with plans for a 1963 renewal at Pasa Tempo.

As I said, we had all this information available for reprint but decided to hold off until after the 36-hole deal at Cottonwood.

And now we can't find it. Maybe next week?

---

8 — Friday, October 1, 1963 *CROSSROADS
210 S. San Pedro Street Los Angeles, California

SPORTS

Clubs Receive 'State' Championship Info; Top Flite Transfers to Japan

It goes without saying that the search for the missing NoCal letter was fruitless. The message contains all the pertinent information concerning the recently transplanted California State Nisei Golf Championship.

(Why, now, since the tourney has been transferred from Pebble Beach, the SCNGA can't abscound the "title" and call the Nisei Week or some other local shindig the "California State" title?)

Switched to Pasatiempo, the 36-holer will be played in November. (I won't even venture a guess as to the date but most everyone knows about it).

All club presidents are supposed to have received correspondence from the Garden City sponsors by this time, denoting such details as times, charges, manner of entering etcetera.

Random survey reveals a surprising number of localities will be making the northern trek.

★

Top Flite

Henry Yamagata and George Shimazu fell out of the three-way deadlock for the top spot in the 54-hole Top Flite Tournament being staged at Rio Hondo as Luis "Hit Me" Aihara took over the lead at the 36-hole mark.

Luis, a 10, carded a 79 to go with his opening 76 for a 155 gross and 135 net figure. But a slim stroke back are four challengers, Wally Ige, Doug Mizukami, George Shimazu and Hank Yamagata.

After a horrendous first round 84, Hi Higashi was back on his game Sunday carding a 77, best of the day, which with his 12 handicap brought him into threatening 6th, only two back at 138.

The tight field continues right down the line with K. Nagamoto and Yas Tatsumi situated at 138 and Kayo Kuratani falling to 139.

Though nowhere to be seen in the tentative standings, one Babe Nomura was said to be preparing a last-minute charge down the home stretch a la A. Palmer (Akireta Palmer, that is).

1.	L. Aihara	76-79(20)—135
2.	Wally Ige	80-78(22)—136
	D. Mizukami	76-78(18)—136
	G. Shimazu	76-80(20)—136
	H. aYmagata	74-78(16)—136
6.	Hi Higashi	84-77(24)—137
7.	K. Nagamoto	86-84(32)—138
	Y. Tatsumi	76-78(16)—138
9.	K. Kuratani	77-82(20)—139
10.	C. Hirata	76-82(18)—140
	F. Matsumoto	82-82(24)—140
	W. Nagata	83-85(28)—140

A transplanted Top Flite "tourney" appears to be in the making later this month as Kawana and other elite course have lured the likes of Duke Ogata, Doc Earl Yusa, and Lloyd Nakayama Japanward.

Add to these Kiyo Yamato who is conducting a travel tour this week and George Aratani who is already there and a veritable branch of Top Flite will have been "founded" in Nippon.

★

Air Flite

Over at Alondra, Air Flite boys held an always competitive three-club tournament last Sunday. Armed with a wood, iron and putter (or any combination thereof), the AF field was nearly airborne on occasion as the balls and clubs flew throughout.

At the end, Karl Shimabukuro and Keiji Iko were deemed the most versatile with a limited number of clubs as they were knotted for the top spot with 68.

Karl, a 9, had a surprisingly strong gross 77 effort. Keji, a 13 playing awfully strong, had a fine 81.

Of the other finishers, Tad Wakayama (11) was just one back at 69 while Chisato Kubo (10) fell two shy of the lead at 71. Kiyo Sugimoto (13) hada net 71 while George Inouyt (11) and George Ajioka (12) settled for 72s and sixth place.

---

8 — Friday, October 18, 1963 *CROSSROADS
210 S. San Pedro Street Los Angeles, California

SPORTS

SCNGA Low Net Award Goes to Jack Horikawa; Chinese Club Joins Tourney

Jack Horikawa of Top Notch has been awarded the Low Net diadem for the month of September. Jack, a transplanted Riversider, posted an excellent 75 at the difficult Fox Hills course. As a 12 handicapper, Horikawa's 63 net was far and away the most potent for the 9th award.

Deadlock for the runner-up spot was a trio of Air Fliters. Mas Saito, Chisato Kubo and Wally Teramoto all fell a stroke shy of the top spot. Saito had a 73 while Kubo had a 74 and Teramoto a 77.

Another half dozen fell into the 64 slot and a 5th place tie. They were Yas Yoshida, OC (76-13); Bob Motoi, TF (76-12); Frank Nagai, TF (76-12); K. Nagamoto, TF (80-16); and Kats Yoshioka, EP (71-5); Art Shur, PF (76-9); Haruo Okino, W (77-10) and Peter Hirata (79-13) followed.

On the penalty front, there were a total of 9 cards unreported from two clubs. The culprits were eight members at large and a singleton from Western.

John Ty Saito, chairman of the SCNGA handicap board, added that the board expects a larger number of penalties during the winter months but reminded **all** members that these penalties will be carried over to **1964!**

Representatives from **Max Flite, Western, El Patio, Orange County** and are reminded that the November meeting will be held on the 11th at Paul's Kitchen on West Jefferson starting at 6:30 p.m.

★

Top Flite

Without meaning to get too facetious, it can be stated that Top Fliter Luis Aihara has finally found a game he can whip—but it took 54 long and grueling holes before he could even convince himself.

After three rounds of competitive play, Looie came up with a comfortable 200 net total, a whopping five strokes ahead of the field. Tied for second were Doug Mizukami and George Shimazu. Aihara and Mizukami were the only two golfers able to stay in the elusive 70s throughout the tournament.

Holding a slender one tap lead over the field after 36, Aihara flounded to a 40 on the intial nine holes to leave himself in a precarious position—somewhat akin to shooting for the big lick and finding oneself faced with a "little joe" as the number.

But displaying moxey and hoxey, Luis played the back nine in a sizzling 35, one over par, two bogeys being offset by one bird, to coast home the winner. George Yamagata had the best round of the day, a 38-36 (10) — net 64 which elevated him into a tie for 4th after trailing throughout.

The results:

1.	L. Aihara	76-79-75(30)—200
2.	D. Mizukami	76-78-78(27)—205
	G. Shimazu	76-80-79(30)—205
4.	H. Higashi	84-77-81(36)—206
	G. Yamagata	80-82-74(30)—206
6.	K. Nagamoto	86-84-86(48)—208
7.	H. Yamagata	74-78-81(24)—209
8.	Y. Tatsumi	76-78-80(24)—210
9.	W. Ige	80-78-86(33)—211
	B. Uragami	82-84-78(33)—211

B. Nomura, K. Kuratani, T. Ochiai, L. Uno—212; J. Miyazaki, 213.

★

Max Flite, Kyodo and the Los Angeles Chinese Club will cross sticks in a three club affair starting Sunday, Oct. 20.

A fine turnout of 70 swingers have signed on for the joust which will crown one of the three orgs the unofficial club champs on Montebello CC.

Eight fivesomes making up the Aye Flight will launch things at 6:18 a.m. with the 30-strong Championship Flight taking over the first tee from 7:06.

There are 29 LA Chinese Club boys and from information we've been able to garner from our Chinatown investigations, a number of them are anything but pushovers so watch yourself when making with the wagers (friendly, of course).

Ed Lum many SCNGAers are familiar with (especially association officers of some years back). A school teacher and reserve flyer, this fella is a golfer. Add such artists as Lee Leong, Dave Kim and Jim Yee, to mention a few, and the southern slant-eyes have strong representation.

The pairings:

★

Aye Flight

6:18—Howard Chow, Mas Nishida, Woody Tom, Hank Okura, George Lee.

6:24—Henry Mey, Ken Hochi, Herb Leong, Tom Matsumura, Ed Louie.

6:30—Charlie Fong, Tom Inouye, Hubert Leong, Joe Kawata, El Wong.

6:36—Nob Kitaoka, Fred Dong, Harold Choe, Mickey Shinoda, Kow Maruki.

6:42—George Oura, Bill Kan, Ben Nakasone, Frank Chow, Bones Okutsu.

6:48—Jim Shigeishi, Jack Hom, Mas Takeshima, Dave Quon, Toasty Okutsu.

6:54—Tak Kitaoka, Steve Leong, Walter Tanaka, Shingo Shima, Hideo Muraoka.

7:00—Bob Otoshi, Bong Lee, Isao Higashi, Hiro Kiriu, Bill Ham.

Championship Flight

7:06—Ronnie Wong, Jim Kato, Phil Chan, Sam Yamashita, Gordon Chun.

7:12—Kei Nakagawa, Bob Kukuhara, Nob Igauye, Roy Nagao, Elmer Chee.

7:18—Yas Masuda, Joe Lung Yiko Kudow, C. Fung, Fred Harada.

7:24—Joe Fujinaka, Laurie Chow, Vic Yamane, Yo Shimizu, Mike Matsumura.

7:30—Hank Yonemoto, Bill Herb, Ed Kato, Lee Leong, Fred Funakoshi.

7:36—Jim Yee, Norm Kitahara, Dave Kim, Eddie Nagao, Ed Lum.

Horikawa cops September low

Jack Horikawa of Top Notch won the low net prize for the month of September with a 75-12—63 score at the Fox Hills course.

Three were tied for second. They were Mas Saito with 73-9—64, Chisato Kubo with 74-10—64, and Wally Teramoto with 77-13—64. All were from Air Flite.

Five were tied for fifth. They were Yas Yoshida of Orange County with 76-13—63, Bob Matoi of Top Flite with 76-12—64, Frank Nagai of Top Flite with 76-12—64, K. Nagamoto of Top Flite with 80-16—64. Kats Yoshida of El Patio was next with 71-5—66.

There were nine cards unreported from two clubs, eight from members at large and one from Western. A large number of penalties may be assessed during the winter months and the Handicap Board reminded members that the penalties will be carried over to 1964.

Representatives from Max Flite, Western, El Patio, Orange County, and Thunderbird are expected at the November meeting of the Handicap Board at Paul's Kitchen on W. Jefferson on Nov. 11, 6:30 p.m.

Top Notcher Nabs Low Net Sept. Award

Jack Horikawa of Top Notch won the Low Net prize for the month of September with an excellent 75-12 net 63 score at the difficult Fox Hills course.

Three were tied for second. All from Air-Flite, Mas Saito with a 73-9-64, Chisato Kubo with a 74-10-64 and Wally Teramoto with a 77-13-64.

After this group were 6 members tied for 5th place: Yas Yoshida (OC) 76-13-63, Bob Motoi (TF) 76-12-64, Frank Nagai (TF) 76-12-64, Nagamoto (TF) 80-16-64, Kats Yoshioka (EP) 75-5-66, Art Shut (PF) 76-9-67, Haruo Okino (W) 77-10-67 and Peter Hirata (W) 79-13-66.

There were 9 cards unreported from 2 clubs. 8 from members at Large and 1 from Western. During the fall and winter month, the Handicap Board will expect a larger number of penalties but all members are reminded that these penalties will be carried over to 1964.

Representatives from Max Flite, Western, El Patio, Orange County and Thunderbird are reminded that the November meeting will be held on the 11th at Paul's Kitchen on West Jefferson, 6:30 p.m.

Jack Horikawa Wins Monthly SCNGA Prize

Jack Horikawa of Top Notch won the low net prize for the month of September with an excellent 75-12 net 63 score at the difficult Fox Hills course.

Three were tied for second. All were from Air Flite: Mas Saito with a 73-9—64, Chisato Kubo with a 74-10—64, and Wally Teramoto with a 77-13—64.

After this group were 6 members tied for fifth place:

Yas Yoshida (OC) 76-13—63, Bob Motoi (TF) 76-12—64, Frank Nagai (TF) 76-12—64, K. Nagamoto (TF) 80-16—64, Kats Yoshioka (EP) 71-5—66, Art Slant (PF) 76-9—67, Haruo Okino (W) 77-10—67, and Peter Hirata (W) 79-13—66.

There were 9 cards unreported from 2 clubs. Eight from Members-at-large and 1 from Western. During the fall and winter month, the handicap board will expect a larger number of penalties but all members are reminded that these penalties will be carried over to 1964.

Representatives from Maxflite Western, El Patio, Orange County and Thunderbird are reminded that the November meeting will be held on the 11th at Paul's Kitchen on West Jefferson at 6:30 p.m.

Perform at Nishi Hongwanji Nov. 5

school she attended and pregnancy problem at a youthful age).

The worst was yet to come . . .

With this information we felt we had the makings of a column. Luckily (and thankfully) we had a week "to sit on it."

For news reached the desk that there was another girl with the same name as the one arrested on the felony charge of "conspiring to corrupt public morals!"

Though now married and with a young child, the innocent party was erroneously connected with the shoddy story by many unthinkingly and unknowingly.

Such is the swift "power" of the grapevine in our town.

Thankfully, most of her friends and acquaintances realize the near-disastrous coincidence by now.

It is hard this column

Perform at Nishi Hongwanji Nov. 5

The Soai Women's College Choir, currently touring the United States, will present an evening of "Gathas" and Japanese folk songs at Nishi Hongwanji Buddhist Temple, 119 North Central avenue, Tuesday, Nov. 5, from 7:30 p.m., it was announced this week by June Yamamoto, program chairman.

The twenty-six girl choir is being sponsored in Los Angeles by the Southern District Young Buddhist League. The choir members all attend Soai Women's College, one of the oldest in Osaka.

Directed by Professor Hiroshi Ohashi, the "Gatha" portion (Buddhist religious songs) of the program will feature the new "Sambutsu goi" composed by Prof. Ohashi. Folk song renditions will include "Sakura" (Cherry Blossom), "Akatombo" (Red Dragon Fly), and "Kojo no Tsuki" (Moonlight on the Castle).

Professor Akiko Yada will perform "Kara Tachi no Hana" and "Bon Odori" as piano solos. Professor Hakoto Kikawada, baritone soloist, will sing "Koko Nen No Yama" and "Furu Sato no."

A hybrid Christianity will not do for Africa or for Southern California. It must become apparent that Christ died for all."

'Christ Died for All'

He added that Japanese and Jewish communities feel that they are in the middle of the racial controversy.

One solution to the problem would be to stop calling churches "Negro" churches or "Nisei" churches, he believes. "They are all Christian churches," said Rev. Shinto.

He suggested that there should be a move toward merger of the ethnic convention (a move which already is apparent in some denominations), and that the major bodies should seek equal education for theological students and pastors of other ethnic groups.

On the panel were two Negro Baptist ministers, a Nisei, a Mexican-American Baptist minister, a Naval Reserve chaplain and a Los Angeles realtor.

WANTED
Nurses R.N.
Several Openings in Hospital
Good Working Conditions & Salary
Call Mrs. Pace GIlbert 8-9811

Shimatsu-Ogata-Kubota Mortuary
(Formerly Mission Nisei Mortuary)
911 Venice Blvd. Los Angeles 15 RIchmond 9-1449

FUKUI MORTUARY
"Since 1918"
707 Turner St. Los Angeles 12, California MA 6-5824

TOYO PRINTING CO.
LETTERPRESS - OFFSET - LINOTYPING
309 S. San Pedro St. MAdison 6-8153

Preparation for Nisei Golfest In Final Stage

SAN JOSE—Final preparations are being made for the 13th Annual California Nisei Golf Championship to be held Nov. 23 and 24, at Pasatiempo Golf Course, Santa Cruz.

Invitations and entry blanks have been sent to all known Nisei golf

---

二十八日（土）正

幅でひらかれる。

は迎田勝馬氏が代

る南加日系人商業

拓ブルース氏が代

東京再開發協會及

ンタ、松重アイ

表する市民協會森

表する羅府日米青

の四團体の共催。

英語クラス

ドルセー成人学校

ドルセー成人學校では日系人のため特別に英語クラスが開かれている。場所も日系人の便宜を計り、第六アベニュー小學校（第六アベニューと、ジェファソン街角）を用ひ月、水曜夜七時

いう好調の當りで優勝し、クラブ提供の銀杯を獲得した。當日の入賞者は次の通（グロス、ハンデ、ネットの順）

一等	T山隈	八一	一四	六七
二等	T池本	八三	一三	七〇
三等	I中山	八八	一七	七一
四等	F瀧戸	九四	二三	七一
五等	N奥	八八	一六	七二
六等	G佐藤	九一	一九	七二
七等	D吉村	九二	一九	七三
八等	[illegible]	[illegible]	[illegible]	[illegible]

健氏及び記者の

して南米觀光團

比嘉兼雄記者一

送り、更に最近

入社した小出ジ

の歡迎を夫々行

因に藤崎氏は

年在勤中得意の

會面記者として

の東京オリンピ

Preparations Almost Complete For State Golf

SAN JOSE, Oct. 22—Final preparations are being made for the 13th annual California Nisei Golf championships to be held Saturday and Sunday, Nov. 23 and 24, at the Pasatiempo course in Santa Cruz.

Invitations and entry blanks have been sent to all known Nisei golf clubs in California and the Chicago Golf Council.

Any person desiring to compete in the tournament who has not yet received an entry blank may apply for one to Tom Yoshioka, 284 Delia St., San Jose. The deadline for entry is Saturday, Nov. 3.

Tournament headquarters will be located at the new and luxurious Dream Inn, situated on the ocean front in Santa Cruz. The Saturday night banquet will be held at the same locale in the spacious and beautiful banquet room of the inn.

As in the past, this year's tournament should draw the cream of California Nisei golfers with the usual heavy contingent arriving from Southern California.

Because of the fine caliber of golfers entered and the keen co petition, the winner is usually o with many years of tourname competition and experience.

The Pasatiempo course is in e ceptonally fine shape at this ti and will remain so for the tou nament.

Pasatiempo site of state golf tournament, Nov. 23-24

SAN JOSE.—The 13th annual Calif. Nisei golf championships, sponsored by the Garden City Golf Club of San Jose, has been set for Saturday and Sunday, Nov. 23 and 24, at the beautiful and challenging Pasatiempo course in the foothills of the Santa Cruz mountains.

This will be the first year since the inception of this annual blue ribbon event that the tourney will not be played at Pebble Beach.

Repeated efforts by the committee to obtain Pebble Beach proved unsuccessful since the course became a private enterprise recently.

However, the committee was able to reserve the Pasatiempo course and will once again host the two-day state Nisei golf tournament.

Golfers will find Pasatiempo with its rolling hills, many trees and ravines exceedingly challenging. Tees will be moved to the extreme rear and pin placements will be changed the second day. Long and accurate tee shots are a "must" and any stray shots will be heavily penalized.

Those who have not previously played the course will find its beauty outstandng with lush fairways, rolling hills and tricky greens.

Inquiries have been received from the Mid-West and it is possible that some top golfers from the Chicago area may enter.

Frank Shingu of Monterey Peninsula Golf Club is 1962 champion and is expected to defend his title.

All golfers must enter with a 12 or under handicap. Emphasis will be placed on the gross score although awards will be presented to net winners. Entry forms will be sent to all clubs.

CALIF. GOLF ENTRY DEADLINE NOV. 3

SAN JOSE.—Golfers were reminded of the rapidly approaching deadline for the 13th annual Calif. Nisei golf championships to be held Nov. 23 and 24 at the Pasatiempo course in Santa Cruz. Entry deadline is Sunday, Nov. 3 and eligibility is limited to those with 12 and under handicaps. The fee of $22.50 must accompany the entry and must be sent to Rusty Nagakura, 1509 Princeton Dr., San Jose.

Midwest golfers eye Calif. Nisei Open now slated Nov. 23-24 at Pasatiempo

SAN JOSE.—The 13th annual California Nisei Golf Championship sponsored by the Garden City Golf Club of San Jose has been set for Saturday and Sunday, Nov. 23-24 at Pasatiempo golf course, situated in the foothills of the Santa Cruz Mountains.

This will be the first year since the inception of this annual 36-hole blue ribbon event, that it will not be played at Pebble Beach. Repeated efforts by the committee to obtain Pebble Beach proved unsuccessful since the course became a private enterprise recently.

However, the committee was able to reserve the championship Pasatiempo course at this late date.

Participants will find Pasatiempo with its rolling hils, many trees and ravines, exceedingly challenging. The tees will be moved to the extreme rear and the pin placements will be changed the second day.

The course superintendant will permit the rough to grow, in preparation for this prestige event. Long and accurate tee shots are a must, and any stray shots will be heavily penalized.

The Committee feels that with Pasatiempo in real championship condition, all players will find it just as difficult to score as the Pebble Beach course from the regular tees.

For the first time, inquiries have been received from the Midwest, and it is anticipated that some of the top golfers from the Chicago area may enter.

Frank Shingu of the Monterey Peninsula Golf Club is the 1962 Champion of this event and is expected to defend his title.

All golfers must enter with a 12 or under handicap. Emphasis will be placed on the gross score, although awards will also be presented to net winners. Entry forms will be sent to all clubs well in advance.

Committee co-chairman are Frank Shimada and Jim Sakaguchi.

13th State Title Go at Pasatiempo Set; Club Action Hot and Heavy All Over

Final preparations are being made for the 13th Annual California Nisei Championships which will be held Nov. 23 and 24 at the Pasatiempo golf course in Santa Cruz.

This will mark the first renewal in recent history (we don't know how far back) that the "State" tournament is not being held at the testing Pebble Beach course.

(Since the June decision to make the picturesque course a "semi-private" club, it meant the ouster of such outside events as the State Nisei tournament. Although there has been talk that something could be "arranged," the SCNGA has not followed up in deference to the Northern California boys who have hosted the event these many years).

Getting back to the Pasatiempo get-together, invitations and entry blanks have been sent to all Nisei golf clubs in California, and, in addition, to the Chicago Golf Council which expressed an interest in the event in correspondence to this column last year.

The Deadline

Anyone desiring to compete and who has not yet received an entry blank, may apply for one by writing to Tom Yoshioka, 284 Delia Street, San Jose, Calif.

Deadline for entry is Sunday, Nov. 3.

Tournament headquarters will be located at the new and luxurious Dream Inn, situated on the ocean front in Santa Cruz. The usual Saturday night banquet will be held at the same locale in the spacious banquet hall of the Inn.

As in the past, this year's tournament is expected to draw the cream of California Nisei golfers with the usual heavy contingent making the trek from Southern California.

Despite the cancellation of the Pebble Beach site, many SCNGAers are expected to make the trip.

It might be added that the Pasatiempo course is in exceptionally fine shape at this time and is expected to be better by tournament time.

★

Top Notch

Jerry Ross (omoto), the Buddhahead by way of association, charged to his second consecutive "best round of the day" during the 54-hole Top Notch Fall Tournament, a 73.

Coupled with his opening 77 and last Sabbath's 74, Jerry posted a 209 net when the sun reached High Noon and nearly ran Joe "Two-Gun" Kishi out of town.

As it was Kishi managed to hang on long enough to also chalk up a 209 (75-77-81) with his 8 handicap and a share of the top prize.

Kishi, leading by five big ones after 36, was battered hither and yon on the front nine, using 44 blows while Ross was cooly registering a par effort. Coming home, they both played in one over regulation 37s to end up all even.

12-Handicapper Jack Horikawa broke out of a five-way 5th place deadlock fashioning a final day 80-12 — 68 for third at 214, one ahead of Tom Matsunaga.

In the special consolation bracket, it turned out to be nepotism week with the Ota brothers carting home the merchandise prizes from the Fox Hills pro shop.

Fred had an 80-10—70 while brudder Jack was in at 94-21—73.

The results:

1.	Jerry Ross	77-74-73	15—209
2.	Joe Kishi	75-77-81	24—209
3.	J. Horikawa	83-87-80	36—214
4.	T. Matsunaga	79-83-77	24—215
5.	T. Yoshizaki	70-88-80	30—217
6.	S. Hirashima	87-91-85	45—218
	M. Yoshizaki	77-75-81	15—218
8.	K. Yamahata	86-81-79	27—219
9.	H. Toyama	89-81-89	36—223
	K. Osajima	83-81-86	27—223

Ross, Kishi, Tom Matsunaga and George Wada, the cream of the Top Notch ice cream boys, will represent the club at the Pasatiempo California State Tournament later this month. A total of eleven entries from TN have been filed for the event thus far.

★

Western Club

Haru Okino swept past his opposition during the final 18 holes of Western Golf Club's 36-hole winter event for a slim one stroke advantage when the final results were posted.

Okino's final Sunday 76 (9)—67 made him the victor at 136 while John Endow southpawed his way to the day's best round, 74 (5)—69, and a 137 total. Chick Hiroshige was third in the tight finish with a 138. The final tally:

1.	Haru Okino	78-76	(18)—136
2.	John Endow	73-74	(10)—137
3.	C. Hiroshige	77-79	(18)—138
4.	Jim Okada	82-80	(22)—140
5.	Walt Moriya	85-79	(22)—142
6.	Yuso Hamada	75-85	(16)—144
	Glenn Okano	76-76	(8)—144
8.	H. Ishihara	86-88	(28)—146
9.	Peno Kishita	79-90	(22)—147
	Y. Matsumoto	79-84	(16)—147

The month of November will keep the Western boys busy what wit hanother 36-holer slated to begin this Sunday. Then on the 24th, a special Turkey Shoot will be held.

★

Brookside

Despite a lengthy news blackout, activities at Brookside have not been at a standstill (it says here).

Last Sunday the opening round of the annual Match Play tourney was held with John Matsumoto, the "hot gunner" of recent tournament play, a rude 2 to 1 upset victim at the hands of Tosh Nakahiro.

It was also Black Sunday for the Mikuriya brothers. Kei, the elder (tho he hates to admit it), was nosed out by Ralph Yanari, 1 up; while Yas, plagued by a wretched front nine, saw a fine 2-over back nine go for naught in falling before the match play master himself, Ray Obazawa, 4 and 3.

Smooth-swinging Shoge Fukuma chopped Frank Iwata, who bleedingly observed that the turning point of his 5 and 3 defeat was showing up at the first tee.

Bill Fujimoto, two down after two, gave false encouragement to perennial first round loser, Sho Nomura, and promptly proceeded to climb all over Nomura's already sparse frame in a 3 and 1 whipping.

Defending Champ Katch Hayakawa, in a temporary hiatus, returned to the golfing wars in a mid-week match with Taxi Kishi but found that rust had set in and went down to a 4 and 2 defeat.

On the 17th hole, Tosh Hayakawa, with a 2 and 1 triumph, received the warm and rather unique congratulatory remarks of gentleman golfer Art Kirita, to with, "Aw, I was going to Vegas next week anyway."

In a ding-dong battle, the best match of the day, George Egami had a tiger by the tail in "Tenacious Tsuneo" Tomatani before coimng up with a 19th hole victory.

(More on the **Perils of Pasadena Pandemonium** next week, we hope.)

★

Top Flite

The Top Flite boys are reminded of the scheduled Turkey Shoot come this Sunday, Nov. 10.

And as for their partner best ball event, Kats Nagamoto and Fran "Vegas" Uyematsu parlayed their talents to advantage and cruised to an easy three stroke margin of victory with a net 59.

Picking up the runner-up crumbs was the team of Babe Nomura and Tarzan Kaneko with a 62. Three teams were in the 63 bracket. They were Kay Kuratani - George Mizuno; Al Tengan - Kaz Shimizu; George Shimizu - Mas Narahara.

A slew of six tandems were deadlocked with 64s. These included Hiro Hishiki - Ben Katok; Pim Nakayama - Dick Takeshita; Doug Mizukami - Tad Ochiai; Mark Miyamoto - Hi Higashi; Sus Takeshita - Jim Miyazaki; Kayo Kuratani - Harry Ishii.

★

Max Flite

Somewhat belated (we gave the excuse of no space last week and we find that much more golf news this week), we have with us this morning the results of the recent (Oct. 20) three club tournament held at Montebello between Max Flite, Kyodo and LA Chinese clubs.

By virtue of sheer number (tho members will claim finesse), Max Fliters copped both Championship and Aye Flight divisions rather handily, taking the first three spots in the Ayes and two of the top four in the Championship bracket.

Yas Masuda, forgetting he was a 10 handicapper, burned up the joint with a sizzling 76 and a net 66, three ahead of Kyodo's Roy Fukuhara, 81-12.

Yo Shimizu, MF, and Ed Lum, LA Chinese, were tied for third with 70s. Shimizu had an 80-10 while Lum shared low gross honors with Yas, his 76 ending up a 70 net with his 6 handicap.

Rounding out the prize standings were Joe Jung and Laurie Chow of the Chinese club, with 71s. Jong on the strength of an 82-11 and Chow with an 81-10.

Kow Maruki came up with a fine 86 in the lower bracket and together with his 17 handi, was a rather easy victor, with a 69. Taking down the No. 2 spot was mate Tak Kitaoka (86-15—71).

In a rather crowded third place with 72s were Nob Kitaoka, MF, Isao Higashi, Kyodo, and Charlie Fong and Dave Quon of the Chinese bunch. Nob had an 89 and Fong a 92 while Quon and Higashi were 86 grossers.

The Chinese club had a little to shout about, Jimmy Yee, an 8 handicapper, winning the closest-to-the-pin affair with an iron shot a mere 4'5" away at the 9th hole.

Reminder on golf deadline

SAN JOSE.—Final preparations are being made for the 13th annual California Nisei golf championships to be held on Nov. 23 and 24 at the Pasatiempo course in Santa Cruz

Invitations and entry blanks have been sent to all known Nisei golf clubs in Calif. Any person desiring an entry form may apply to Tom Yoshioka, 284 Delia St., San Jose. Deadline for entry is Nov. 3.

Tournament headquarters for the two-day golf competition will be located at the new Dream Inn, situated on the ocean front in Santa Cruz. The Saturday night banquet will be held at the same locale in the banquet room of the inn.

The Pasatiempo course is in exceptionally fine shape at this time of the year, reported publicity chairman John Sumida.

OCTOBER

8 — Friday, October 4, 1963 *CROSSROADS
210 S. San Pedro Street Los Angeles, California

SPORTS

El Patio Concludes 54-Hole Tourney, Top Flite Starts One; State Go Set

El Patio's lengthy (and drawn out) 54 hole tourney came to a belated close last Sunday with Francis Aoyama's golf game rising with the temperature.

An eleven handicapper, Aoyama fired (really) his way over the Whittier Narrows course in 40-37 — 77 for his "best ever" effort giving him a winning 208 total.

Tied for second three strokes back when the sun rose, Francis showed rapid improvement thruout, coming up with net 73-69-66 for his mark. Front-running Sam Hirasawa (12) hung on for second at 210. Sam was a model of consistency, carding gross rounds of 81-82-83.

Kats Yoshioka, a five and the first round leader, came up with a disasterous 81 second round to kill all chances. He carded a beautiful 71 Sunday to be a roaring third at 211.

In Aoyama's round, he had a bogey on one and then five straight pars. A double bogey 5 on 7th and a bogey on 8 cooled him off. He was going nowhere with over par efforts on 10, 11 and 15, but birds on 12 and 16 gave him the fine 37 "home" nine and the championship.

The others:

5.	B. Okinaka, 11	71-74-73-218
4.	D. Arakaki, 11	72-70-74-216
6.	J. Shimabukuro, 15	77-74-68-219
7.	M. Mizushima, 15	73-77-72-222
8.	Al Keimi, 11	77-74-72-223
9.	E. Fujimoto, 15	225
10.	Frank Sera, 16	225

★

Top Flite

Not much of a rundown on the Rio Hondo boys this week except for a rather cold set of figures.

At any rate, their 54-holer is going into its second set of 18 this Sunday with a trio deadlocked for the honor of holding the first round lead.

They are George Shimazu, Luis Aihara (I wish his mates would learn how to spell his name correctly), Hank Yamagata with net 66s. Hot on their heels (to coin an original chiche) are Doug Mizokami, Kayo Kuratani and Chuck Hirata.

The leaders:

1.	Henry Yamagata	74- 8—66
	George Shimazu	76-10—66
	Luis Aihara	76-10—66
4.	Chuck Hirata	76- 9—67
	Doug Mizuokami	76- 9—67
	Kayo Kuratani	77-10—67
7.	Yas Tatsumi	76- 8—68
	Babe Nomura	78- 9—68

Far from straggling is a group of seven situated in the threatening 69 bracket.

They are Cliff Suzukawa, Hiro Hishiki, Earl Yusa, Al Tengan, Bob Motoi, Wally Nagata and Wally Ige.

★

Kikkoman

Kikkoman Shoyo sponsored a golf tournament Sunday at Los Serranos for its customers, distributors and guests.

D. Inouye of Hinode was the winner with an 86-12—65. H. Tambura of Fukuya was second, 73-5—69 while E. Suetani (Gilbert's) and K. Kumagai (Japan Food) tied for third with net 70s.

T. Hama and T. Onoda of Savings Center were tied for 5th with 71s with Sus Kazahaya of Japan Food next with 101-30—71. A total of 45 competed.

★

Somewhere along the line we had this here correspondence from NoCal way announcing the upcoming "State Championships" in November.

The Garden City boys, far from chagrined at losing Pebble Beach, are going ahead with plans for a 1963 renewal at Pasa Tempo.

As I said, we had all this information available for reprint but decided to hold off until after the 36-hole deal at Cottonwood.

And now we can't find it. Maybe next week?

---

8 — Friday, October 1, 1963 *CROSSROADS
210 S. San Pedro Street Los Angeles, California

SPORTS

Clubs Receive 'State' Championship Info; Top Flite Transfers to Japan

It goes without saying that the search for the missing NoCal letter was fruitless. The message contains all the pertinent information concerning the recently transplanted California State Nisei Golf Championship.

(Why, now, since the tourney has been transferred from Pebble Beach, the SCNGA can't abscound the "title" and call the Nisei Week or some other local shindig the "California State" title?)

Switched to Pasatiempo, the 36-holer will be played in November. (I won't even venture a guess as to the date but most everyone knows about it).

All club presidents are supposed to have received correspondence from the Garden City sponsors by this time, denoting such details as times, charges, manner of entering etcetera.

Random survey reveals a surprising number of localities will be making the northern trek.

★

Top Flite

Henry Yamagata and George Shimazu fell out of the three-way deadlock for the top spot in the 54-hole Top Flite Tournament being staged at Rio Hondo as Luis "Hit Me" Aihara took over the lead at the 36-hole mark.

Luis, a 10, carded a 79 to go with his opening 76 for a 155 gross and 135 net figure. But a slim stroke back are four challengers, Wally Ige, Doug Mizukami, George Shimazu and Hank Yamagata.

After a horrendous first round 84, Hi Higashi was back on his game Sunday carding a 77, best of the day, which with his 12 handicap brought him into threatening 6th, only two back at 138.

The tight field continues right down the line with K. Nagamoto and Yas Tatsumi situated at 138 and Kayo Kuratani falling to 139.

Though nowhere to be seen in the tentative standings, one Babe Nomura was said to be preparing a last-minute charge down the home stretch a la A. Palmer (Akireta Palmer, that is).

1.	L. Aihara	76-79(20)—135
2.	Wally Ige	80-78(22)—136
	D. Mizukami	76-78(18)—136
	G. Shimazu	76-80(20)—136
	H. aYmagata	74-78(16)—136
6.	Hi Higashi	84-77(24)—137
7.	K. Nagamoto	86-84(32)—138
	Y. Tatsumi	76-78(16)—138
9.	K. Kuratani	77-82(20)—139
10.	C. Hirata	76-82(18)—140
	F. Matsumoto	82-82(24)—140
	W. Nagata	83-85(28)—140

A transplanted Top Flite "tourney" appears to be in the making later this month as Kawana and other elite course have lured the likes of Duke Ogata, Doc Earl Yusa, and Lloyd Nakayama Japanward.

Add to these Kiyo Yamato who is conducting a travel tour this week and George Aratani who is already there and a veritable branch of Top Flite will have been "founded" in Nippon.

★

Air Flite

Over at Alondra, Air Flite boys held an always competitive three-club tournament last Sunday. Armed with a wood, iron and putter (or any combination thereof), the AF field was nearly airborne on occasion as the balls and clubs flew throughout.

At the end, Karl Shimabukuro and Keiji Iko were deemed the most versatile with a limited number of clubs as they were knotted for the top spot with 68.

Karl, a 9, had a surprisingly strong gross 77 effort. Keji, a 13 playing awfully strong, had a fine 81.

Of the other finishers, Tad Wakayama (11) was just one back at 69 while Chisato Kubo (10) fell two shy of the lead at 71. Kiyo Sugimoto (13) hada net 71 while George Inouyt (11) and George Ajioka (12) settled for 72s and sixth place.

---

8 — Friday, October 18, 1963 *CROSSROADS
210 S. San Pedro Street Los Angeles, California

SPORTS

SCNGA Low Net Award Goes to Jack Horikawa; Chinese Club Joins Tourney

Jack Horikawa of Top Notch has been awarded the Low Net diadem for the month of September. Jack, a transplanted Riversider, posted an excellent 75 at the difficult Fox Hills course. As a 12 handicapper, Horikawa's 63 net was far and away the most potent for the 9th award.

Deadlock for the runner-up spot was a trio of Air Fliters. Mas Saito, Chisato Kubo and Wally Teramoto all fell a stroke shy of the top spot. Saito had a 73 while Kubo had a 74 and Teramoto a 77.

Another half dozen fell into the 64 slot and a 5th place tie. They were Yas Yoshida, OC (76-13); Bob Motoi, TF (76-12); Frank Nagai, TF (76-12); K. Nagamoto, TF (80-16); and Kats Yoshioka, EP (71-5); Art Shur, PF (76-9); Haruo Okino, W (77-10) and Peter Hirata (79-13) followed.

On the penalty front, there were a total of 9 cards unreported from two clubs. The culprits were eight members at large and a singleton from Western.

John Ty Saito, chairman of the SCNGA handicap board, added that the board expects a larger number of penalties during the winter months but reminded **all** members that these penalties will be carried over to **1964!**

Representatives from **Max Flite, Western, El Patio, Orange County** and are reminded that the November meeting will be held on the 11th at Paul's Kitchen on West Jefferson starting at 6:30 p.m.

★

Top Flite

Without meaning to get too facetious, it can be stated that Top Fliter Luis Aihara has finally found a game he can whip—but it took 54 long and grueling holes before he could even convince himself.

After three rounds of competitive play, Looie came up with a comfortable 200 net total, a whopping five strokes ahead of the field. Tied for second were Doug Mizukami and George Shimazu. Aihara and Mizukami were the only two golfers able to stay in the elusive 70s throughout the tournament.

Holding a slender one tap lead over the field after 36, Aihara flounded to a 40 on the intial nine holes to leave himself in a precarious position—somewhat akin to shooting for the big lick and finding oneself faced with a "little joe" as the number.

But displaying moxey and hoxey, Luis played the back nine in a sizzling 35, one over par, two bogeys being offset by one bird, to coast home the winner. George Yamagata had the best round of the day, a 38-36 (10) — net 64 which elevated him into a tie for 4th after trailing throughout.

The results:

1.	L. Aihara	76-79-75(30)—200
2.	D. Mizukami	76-78-78(27)—205
	G. Shimazu	76-80-79(30)—205
4.	H. Higashi	84-77-81(36)—206
	G. Yamagata	80-82-74(30)—206
6.	K. Nagamoto	86-84-86(48)—208
7.	H. Yamagata	74-78-81(24)—209
8.	Y. Tatsumi	76-78-80(24)—210
9.	W. Ige	80-78-86(33)—211
	B. Uragami	82-84-78(33)—211

B. Nomura, K. Kuratani, T. Ochiai, L. Uno—212; J. Miyazaki, 213.

★

Max Flite, Kyodo and the Los Angeles Chinese Club will cross sticks in a three club affair starting Sunday, Oct. 20.

A fine turnout of 70 swingers have signed on for the joust which will crown one of the three orgs the unofficial club champs on Montebello CC.

Eight fivesomes making up the Aye Flight will launch things at 6:18 a.m. with the 30-strong Championship Flight taking over the first tee from 7:06.

There are 29 LA Chinese Club boys and from information we've been able to garner from our Chinatown investigations, a number of them are anything but push-overs so watch yourself when making with the wagers (friendly, of course).

Ed Lum many SCNGAers are familiar with (especially association officers of some years back). A school teacher and reserve flyer, this fella is a golfer. Add such artists as Lee Leong, Dave Kim and Jim Yee, to mention a few, and the southern slant-eyes have strong representation.

The pairings:

★

Aye Flight

6:18—Howard Chow, Mas Nishida, Woody Tom, Hank Okura, George Lee.

6:24—Henry Mey, Ken Hochi, Herb Leong, Tom Matsumura, Ed Louie.

6:30—Charlie Fong, Tom Inouye, Hubert Leong, Joe Kawata, El Wong.

6:36—Nob Kitaoka, Fred Dong, Harold Choe, Mickey Shinoda, Kow Maruki.

6:42—George Oura, Bill Kan, Ben Nakasone, Frank Chow, Bones Okutsu.

6:48—Jim Shigeishi, Jack Hom, Mas Takeshima, Dave Quon, Toasty Okutsu.

6:54—Tak Kitaoka, Steve Leong, Walter Tanaka, Shingo Shima, Hideo Muraoka.

7:00—Bob Otoshi, Bong Lee, Isao Higashi, Hiro Kiriu, Bill Ham.

Championship Flight

7:06—Ronnie Wong, Jim Kato, Phil Chan, Sam Yamashita, Gordon Chun.

7:12—Kei Nakagawa, Bob Kukuhara, Nob Igauye, Roy Nagao, Elmer Chee.

7:18—Yas Masuda, Joe Lung Yiko Kudow, C. Fung, Fred Harada.

7:24—Joe Fujinaka, Laurie Chow, Vic Yamane, Yo Shimizu, Mike Matsumura.

7:30—Hank Yonemoto, Bill Herb, Ed Kato, Lee Leong, Fred Funakoshi.

7:36—Jim Yee, Norm Kitahara, Dave Kim, Eddie Nagao, Ed Lum.

Horikawa cops September low

Jack Horikawa of Top Notch won the low net prize for the month of September with a 75-12—63 score at the Fox Hills course.

Three were tied for second. They were Mas Saito with 73-9—64, Chisato Kubo with 74-10—64, and Wally Teramoto with 77-13—64. All were from Air Flite.

Five were tied for fifth. They were Yas Yoshida of Orange County with 76-13—63, Bob Matoi of Top Flite with 76-12—64, Frank Nagai of Top Flite with 76-12—64, K. Nagamoto of Top Flite with 80-16—64. Kats Yoshida of El Patio was next with 71-5—66.

There were nine cards unreported from two clubs, eight from members at large and one from Western. A large number of penalties may be assessed during the winter months and the Handicap Board reminded members that the penalties will be carried over to 1964.

Representatives from Max Flite, Western, El Patio, Orange County, and Thunderbird are expected at the November meeting of the Handicap Board at Paul's Kitchen on W. Jefferson on Nov. 11, 6:30 p.m.

Top Notcher Nabs Low Net Sept. Award

Jack Horikawa of Top Notch won the Low Net prize for the month of September with an excellent 75-12 net 63 score at the difficult Fox Hills course.

Three were tied for second. All from Air-Flite, Mas Saito with a 73-9-64, Chisato Kubo with a 74-10-64 and Wally Teramoto with a 77-13-64.

After this group were 6 members tied for 5th place: Yas Yoshida (OC) 76-13-63, Bob Motoi (TF) 76-12-64, Frank Nagai (TF) 76-12-64, Nagamoto (TF) 80-16-64, Kats Yoshioka (EP) 75-5-66, Art Shut (PF) 76-9-67, Haruo Okino (W) 77-10-67 and Peter Hirata (W) 79-13-66.

There were 9 cards unreported from 2 clubs. 8 from members at Large and 1 from Western. During the fall and winter month, the Handicap Board will expect a larger number of penalties but all members are reminded that these penalties will be carried over to 1964.

Representatives from Max Flite, Western, El Patio, Orange County and Thunderbird are reminded that the November meeting will be held on the 11th at Paul's Kitchen on West Jefferson, 6:30 p.m.

Jack Horikawa Wins Monthly SCNGA Prize

Jack Horikawa of Top Notch won the low net prize for the month of September with an excellent 75-12 net 63 score at the difficult Fox Hills course.

Three were tied for second. All were from Air Flite: Mas Saito with a 73-9—64, Chisato Kubo with a 74-10—64, and Wally Teramoto with a 77-13—64.

After this group were 6 members tied for fifth place:

Yas Yoshida (OC) 76-13—63, Bob Motoi (TF) 76-12—64, Frank Nagai (TF) 76-12—64, K. Nagamoto (TF) 80-16—64, Kats Yoshioka (EP) 71-5—66, Art Slant (PF) 76-9—67, Haruo Okino (W) 77-10—67, and Peter Hirata (W) 79-13—66.

There were 9 cards unreported from 2 clubs. Eight from Members-at-large and 1 from Western. During the fall and winter month, the handicap board will expect a larger number of penalties but all members are reminded that these penalties will be carried over to 1964.

Representatives from Maxflite Western, El Patio, Orange County and Thunderbird are reminded that the November meeting will be held on the 11th at Paul's Kitchen on West Jefferson at 6:30 p.m.

school she attended and pregnancy problem at a youthful age).

The worst was yet to come...

With this information we felt we had the makings of a column. Luckily (and thankfully) we had a week "to sit on it."

For news reached the desk that there was another girl with the same name as the one arrested on the felony charge of "conspiring to corrupt public morals!"

Though now married and with a young child, the innocent party was erroneously connected with the shoddy story by many unthinkingly and unknowingly.

Such is the swift "power" of the grapevine in our town.

Thankfully, most of her friends and acquaintances realize the near-disastrous coincidence by now.

It is [illegible] this column

Perform at Nishi Hongwanji Nov. 5

The Soai Women's College Choir, currently touring the United States, will present an evening of "Gathas" and Japanese folk songs at Nishi Hongwanji Buddhist Temple, 119 North Central avenue, Tuesday, Nov. 5, from 7:30 p.m., it was announced this week by June Yamamoto, program chairman.

The twenty-six girl choir is being sponsored in Los Angeles by the Southern District Young Buddhist League. The choir members all attend Soai Women's College, one of the oldest in Osaka.

Directed by Professor Hiroshi Ohashi, the "Gatha" portion (Buddhist religious songs) of the program will feature the new "Sambutsu goi" composed by Prof. Ohashi. Folk song renditions will include "Sakura" (Cherry Blossom), "Akatombo" (Red Dragon Fly), and "Kojo no Tsuki" (Moonlight on the Castle).

Professor Akiko Yada will perform "Kara Tachi no Hana" and "Bon Odori" as piano solos. Professor Hakoto Kikawada, baritone soloist, will sing "Koko Nen No Yama" and "Furu Sato no."

A hybrid Christianity will not do for Africa or for Southern California. It must become apparent that Christ died for all."

'Christ Died for All'

He added that Japanese and Jewish communities feel that they are in the middle of the racial controversy.

One solution to the problem would be to stop calling churches "Negro" churches or "Nisei" churches, he believes. "They are all Christian churches," said Rev. Shinto.

He suggested that there should be a move toward merger of the ethnic convention (a move which already is apparent in some denominations), and that the major bodies should seek equal education for theological students and pastors of other ethnic groups.

On the panel were two Negro Baptist ministers, a Nisei, a Mexican-American Baptist minister, a Naval Reserve chaplain and a Los Angeles realtor.

WANTED
Nurses R.N.
Several Openings in Hospital
Good Working Conditions & Salary
Call Mrs. Pace GIlbert 8-9811

Shimatsu-Ogata-Kubota Mortuary
(Formerly Mission Nisei Mortuary)
911 Venice Blvd. Los Angeles 15 RIchmond 9-1449

FUKUI MORTUARY
"Since 1918"
707 Turner St. Los Angeles 12, California MA 6-5824

TOYO PRINTING CO.
LETTERPRESS - OFFSET - LINOTYPING
309 S. San Pedro St. MAdison 6-8153

63

Preparation for Nisei Golfest In Final Stage

SAN JOSE—Final preparations are being made for the 13th Annual California Nisei Golf Championship to be held Nov. 23 and 24, at Pasatiempo Golf Course, Santa Cruz.

Invitations and entry blanks have been sent to all known Nisei golf clubs in California and the Chicago Golf Council. Any person desiring to compete in the tournament who has not yet received an entry blank may apply for one to Tom Yoshioka, 286 Delia St., San Jose, Calif. Deadline for entry is Nov. 3.

Tournament headquarters will be located at the new and luxurious Dream Inn, situated on the ocean front in Santa Cruz.

The Saturday night banquet will be held at the same locale in the spacious and beautiful banquet room of the Inn.

As in the past, this year's tournament should draw the cream of California Nisei golfers with the usual heavy contingent arriving from Southern California.

Because of the fine calibre of golfers entered and the keen competition, the winner is usually one with many years of tournament competition and experience.

The Pasatiempo course is in exceptionally fine shape at this time and will remain

---

Dates Set For State Nisei Golf Tourney

SAN JOSE—The 13th Annual California Nisei Golf Championship sponsored by the Garden City Golf Club of San Jose has been set for Saturday and Sunday, Nov. 23 and 24, at the beautiful and challenging Pasatiempo Golf Course, situated in the foothills of the Santa Cruz Mountains.

This will be the first year since the inception of this annual blue ribbon event, that it will not be played at Pebble Beach. Repeated efforts by the committee to obtain Pebble Beach proved unsuccessful since the course became a private enterprise recently.

All participants will find Pasatiempo with its rolling hills, many trees and ravines, exceedingly challenging. The tees will be moved to the extreme rear and the pin placements will be changed the 2nd day.

The Committee feels that with Pasatiempo in real championship condition, all players will find it just as difficult to score as the Pebble Beach course from the regular tees. Those who have not previously played this course, will find its beauty outstanding, with its lush fairways rolling hills and many trees.

For the first time, inquiries have been received from the Mid-west, and it is anticipated that some of the top golfers from the Chicago area may enter.

Frank Shingu of the Monterey Pennisula Golf Club is the 1962 Champicn of this event and is expected to defend his title.

All golfers must enter with a 12 or under handicap. Emphasis will be placed on the gross score, although awards will also be presented to net winners. Entry forms will be sent to all clubs well in advance.

The hard working committee from the Garden City Golf Club is headed by General co-chairman Frank Shimada and Jim Sakaguchi, Pairings: Rusty Nagakura and Tom Yoshioka, Starter and Scorers: Frank Yoshioka, Treasurer: Bob Santo and Hide Igawa, Trophies: John Sumida, Banquet: Rod Kobara, Rules: Saku Takeda and Mumbo Hayashi, Correspondence: Tom Yoshioka, Publicity: John Sumida.

---

8 — Friday, November 1, 1963 *CROSSROADS
210 S. San Pedro Street Los Angeles, California

SPORTS

13th State Title Go at Pasatiempo Set; Club Action Hot and Heavy All Over

Final preparations are being made for the 13th Annual California Nisei Championships which will be held Nov. 23 and 24 at the Pasatiempo golf course in Santa Cruz.

This will mark the first renewal in recent history (we don't know how far back) that the "State" tournament is not being held at the testing Pebble Beach course.

(Since the June decision to make the picturesque course a "semi-private" club, it meant the ouster of such outside events as the State Nisei tournament. Although there has been talk that something could be "arranged," the SCNGA has not followed up in deference to the Northern California boys who have hosted the event these many years).

Getting back to the Pasatiempo get-together, invitations and entry blanks have been sent to all Nisei golf clubs in California, and, in addition, to the Chicago Golf Council which expressed an interest in the event in correspondence to this column last year.

The Deadline

Anyone desiring to compete and who has not yet received an entry blank, may apply for one by writing to Tom Yoshioka, 284 Delia Street, San Jose, Calif.

Deadline for entry is Sunday, Nov. 3.

Tournament headquarters will be located at the new and luxurious Dream Inn, situated on the ocean front in Santa Cruz. The usual Saturday night banquet will be held at the same locale in the spacious banquet hall of the Inn.

As in the past, this year's tournament is expected to draw the cream of California Nisei golfers with the usual heavy contingent making the trek from Southern California.

Despite the cancellation of the Pebble Beach site, many SCNGA-ers are expected to make the trip.

It might be added that the Pasatiempo course is in exceptionally fine shape at this time and is expected to be better by tournament time.

★

Top Notch

Jerry Ross (omoto), the Buddhahead by way of association, charged to his second consecutive "best round of the day" during the 54-hole Top Notch Fall Tournament, a 73.

Coupled with his opening 77 and last Sabbath's 74, Jerry posted a 209 net when the sun reached High Noon and nearly ran Joe "Two-Gun" Kishi out of town.

As it was Kishi managed to hang on long enough to also chalk up a 209 (75-77-81) with his 8 handicap and a share of the top prize.

Kishi, leading by five big ones after 36, was battered hither and yon on the front nine, using 44 blows while Ross was cooly registering a par effort. Coming home, they both played in one over regulation 37s to end up all even.

12-Handicapper Jack Horikawa broke out of a five-way 5th place deadlock fashioning a final day 80-12 — 68 for third at 214, one ahead of Tom Matsunaga.

In the special consolation bracket, it turned out to be nepotism week with the Ota brothers carting home the merchandise prizes from the Fox Hills pro shop.

Fred had an 80-10—70 while brudder Jack was in at 94-21—73.

The results:

1.	Jerry Ross	77-74-73	15—209
2.	Joe Kishi	75-77-81	24—209
3.	J. Horikawa	83-87-80	36—214
4.	T. Matsunaga	79-83-77	24—215
5.	T. Yoshizaki	70-88-80	30—217
6.	S. Hirashima	87-91-85	45—218
	M. Yoshizaki	77-75-81	15—218
8.	K. Yamahata	86-81-79	27—219
9.	H. Toyama	89-81-89	36—223
	K. Osajima	83-81-86	27—223

Ross, Kishi, Tom Matsunaga and George Wada, the cream of the Top Notch ice cream boys, will represent the club at the Pasatiempo California State Tournament later this month. A total of eleven entries from TN have been filed for the event thus far.

★

Western Club

Haru Okino swept past his opposition during the final 18 holes of Western Golf Club's 36-hole winter event for a slim one stroke advantage when the final results were posted.

Okino's final Sunday 76 (9)—67 made him the victor at 136 while John Endow southpawed his way to the day's best round, 74 (5)—69, and a 137 total. Chick Hiroshige was third in the tight finish with a 138. The final tally:

1.	Haru Okino	78-76	(18)—136
2.	John Endow	73-74	(10)—137
3.	C. Hiroshige	77-79	(18)—138
4.	Jim Okada	82-80	(22)—140
5.	Walt Moriya	85-79	(22)—142
6.	Yuso Hamada	75-85	(16)—144
	Glenn Okano	76-76	(8)—144
8.	H. Ishihara	86-88	(28)—146
9.	Peno Kishita	79-90	(22)—147
	Y. Matsumoto	79-84	(16)—147

The month of November will keep the Western boys busy what wit hanother 36-holer slated to begin this Sunday. Then on the 24th, a special Turkey Shoot will be held.

★

Brookside

Despite a lengthy news blackout, activities at Brookside have not been at a standstill (it says here).

Last Sunday the opening round of the annual Match Play tourney was held with John Matsumoto, the "hot gunner" of recent tournament play, a rude 2 to 1 upset victim at the hands of Tosh Nakahiro.

It was also Black Sunday for the Mikuriya brothers. Kei, the elder (tho he hates to admit it), was nosed out by Ralph Yanari, 1 up; while Yas, plagued by a wretched front nine, saw a fine 2-over back nine go for naught in falling before the match play master himself, Ray Obazawa, 4 and 3.

Smooth-swinging Shoge Fukuma chopped Frank Iwata, who bleedingly observed that the turning point of his 5 and 3 defeat was showing up at the first tee.

Bill Fujimoto, two down after two, gave false encouragement to perennial first round loser, Sho Nomura, and promptly proceeded to climb all over Nomura's already sparse frame in a 3 and 1 whipping.

Defending Champ Katch Hayakawa, in a temporary hiatus, returned to the golfing wars in a mid-week match with Taxi Kishi but found that rust had set in and went down to a 4 and 2 defeat.

On the 17th hole, Tosh Hayakawa, with a 2 and 1 triumph, received the warm and rather unique congratulatory remarks of gentleman golfer Art Kirita, to with, "Aw, I was going to Vegas next week anyway."

In a ding-dong battle, the best match of the day, George Egami had a tiger by the tail in "Tenacious Tsuneo" Tomatani before coimng up with a 19th hole victory.

(More on the **Perils of Pasadena Pandemonium** next week, we hope.)

★

Top Flite

The Top Flite boys are reminded of the scheduled Turkey Shoot come this Sunday, Nov. 10.

And as for their partner best ball event, Kats Nagamoto and Fran "Vegas" Uyematsu parlayed their talents to advantage and cruised to an easy three stroke margin of victory with a net 59.

Picking up the runner-up crumbs was the team of Babe Nomura and Tarzan Kaneko with a 62. Three teams were in the 63 bracket. They were Kay Kuratani - George Mizuno; Al Tengan - Kaz Shimizu; George Shimizu - Mas Narahara.

A slew of six tandems were deadlocked with 64s. These included Hiro Hishiki - Ben Katok; Pim Nakayama - Dick Takeshita; Doug Mizukami - Tad Ochiai; Mark Miyamoto - Hi Higashi; Sus Takeshita - Jim Miyazaki; Kayo Kuratani - Harry Ishii.

★

Max Flite

Somewhat belated (we gave the excuse of no space last week and we find that much more golf news this week), we have with us this morning the results of the recent (Oct. 20) three club tournament held at Montebello between Max Flite, Kyodo and LA Chinese clubs.

By virtue of sheer number (tho members will claim finesse), Max Fliters copped both Championship and Aye Flight divisions rather handily, taking the first three spots in the Ayes and two of the top four in the Championship bracket.

Yas Masuda, forgetting he was a 10 handicapper, burned up the joint with a sizzling 76 and a net 66, three ahead of Kyodo's Roy Fukuhara, 81-12.

Yo Shimizu, MF, and Ed Lum, LA Chinese, were tied for third with 70s. Shimizu had an 80-10 while Lum shared low gross honors with Yas, his 76 ending up a 70 net with his 6 handicap.

Rounding out the prize standings were Joe Jung and Laurie Chow of the Chinese club, with 71s. Jong on the strength of an 82-11 and Chow with an 81-10.

Kow Maruki came up with a fine 86 in the lower bracket and together with his 17 handi, was a rather easy victor, with a 69. Taking down the No. 2 spot was mate Tak Kitaoka (86-15—71).

In a rather crowded third place with 72s were Nob Kitaoka, MF, Isao Higashi, Kyodo, and Charlie Fong and Dave Quon of the Chinese bunch. Nob had an 89 and Fong a 92 while Quon and Higashi were 86 grossers.

The Chinese club had a little to shout about, Jimmy Yee, an 8 handicapper, winning the closest-to-the-pin affair with an iron shot a mere 4'5" away at the 9th hole.

Reminder on golf deadline

SAN JOSE.—Final preparations are being made for the 13th annual California Nisei golf championships to be held on Nov. 23 and 24 at the Pasatiempo course in Santa Cruz

Invitations and entry blanks have been sent to all known Nisei golf clubs in Calif. Any person desiring an entry form may apply to Tom Yoshioka, 284 Delia St., San Jose. Deadline for entry is Nov. 3.

Tournament headquarters for the two-day golf competition will be located at the new Dream Inn, situated on the ocean front in Santa Cruz. The Saturday night banquet will be held at the same locale in the banquet room of the inn.

The Pasatiempo course is in exceptionally fine shape at this time of the year, reported publicity chairman John Sumida.

Preparations Almost Complete For State Golf

SAN JOSE, Oct. 22—Final preparations are being made for the 13th annual California Nisei Golf championships to be held Saturday and Sunday, Nov. 23 and 24, at the Pasatiempo course in Santa Cruz.

Invitations and entry blanks have been sent to all known Nisei golf clubs in California and the Chicago Golf Council.

Any person desiring to compete in the tournament who has not yet received an entry blank may apply for one to Tom Yoshioka, 284 Delia St., San Jose. The deadline for entry is Saturday, Nov. 3.

Tournament headquarters will be located at the new and luxurious Dream Inn, situated on the ocean front in Santa Cruz. The Saturday night banquet will be held at the same locale in the spacious and beautiful banquet room of the inn.

As in the past, this year's tournament should draw the cream of California Nisei golfers with the usual heavy contingent arriving from Southern California.

Because of the fine caliber of golfers entered and the keen competition, the winner is usually one with many years of tournament competition and experience.

The Pasatiempo course is in exceptionally fine shape at this time and will remain so for the tournament.

Pasatiempo site of state golf tournament, Nov. 23-24

SAN JOSE.—The 13th annual Calif. Nisei golf championships, sponsored by the Garden City Golf Club of San Jose, has been set for Saturday and Sunday, Nov. 23 and 24, at the beautiful and challenging Pasatiempo course in the foothills of the Santa Cruz mountains.

This will be the first year since the inception of this annual blue ribbon event that the tourney will not be played at Pebble Beach.

Repeated efforts by the committee to obtain Pebble Beach proved unsuccessful since the course became a private enterprise recently.

However, the committee was able to reserve the Pasatiempo course and will once again host the two-day state Nisei golf tournament.

Golfers will find Pasatiempo with its rolling hills, many trees and ravines exceedingly challenging. Tees will be moved to the extreme rear and pin placements will be changed the second day. Long and accurate tee shots are a "must" and any stray shots will be heavily penalized.

Those who have not previously played the course will find its beauty outstandng with lush fairways, rolling hills and tricky greens.

Inquiries have been received from the Mid-West and it is possible that some top golfers from the Chicago area may enter.

Frank Shingu of Monterey Peninsula Golf Club is 1962 champion and is expected to defend his title.

All golfers must enter with a 12 or under handicap. Emphasis will be placed on the gross score although awards will be presented to net winners. Entry forms will be sent to all clubs.

The hard working committee from Garden City Golf Club is headed by general co-chairmen Frank Shimada and Jim Sakaguchi; Rusty Nagakura and Tom Yoshioka, pairings; Frank Yoshioka, starter and scorers; Bob Santo and Hide Igawa, treasurers; John Sumida, trophies; Rod Kobara, banquet; Saku Takeda and Mumbo Hayashi, rules; Tom Yoshioka, correspondence; J. Sumida, publicity.

CALIF. GOLF ENTRY DEADLINE NOV. 3

SAN JOSE.—Golfers were reminded of the rapidly approaching deadline for the 13th annual Calif. Nisei golf championships to be held Nov. 23 and 24 at the Pasatiempo course in Santa Cruz. Entry deadline is Sunday, Nov. 3 and eligibility is limited to those with 12 and under handicaps. The fee of $22.50 must accompany the entry and must be sent to Rusty Nagakura, 1509 Princeton Dr., San Jose.

Midwest

4—PACIFIC CITIZEN Friday, September 27, 1963

Director's Report

By Masao Satow

DISTRICT SESSIONS

The Northern California-Western Nevada District Executive Board meets this weekend at San Mateo to finalize plans for the Nov. 3 Quarterly meeting to welcome National President Pat Okura, and honor California Senator Thomas H. Kuchel for his special interest and efforts last year on the notax legislation on evacuation claims.

Portland hosts the Pacific North-

Mountain-Plains meeting in
ver.

NATIONAL CONVENTION

Meantime, Detroit is step
its publicity and plans for
our 18th Biennial. The mai
work of the Convention
has been set, and now
matter of obtaining the bu
and anticipating the National Co
set up. We are counting
National Committee

NOVEMBER

8 — Friday, November 8, 1963 *CROSSROADS
210 S. San Pedro Street Los Angeles, California

SPORTS

Brookside, El Patio, Dentists Lone Golf Reports as Pasatiempo Nears

Brookside

And then there were four!

The thinning out of the Indians continued with the second round of the Brookside Match Play tournament last Sunday.

In a mild upset, Ray Obazawa fell victim to steady Ralph Yanari. The former's usually reliable putter denied him in an hour of need as Yanari caught up at the 7th and pulled away to a 4 and 2 triumph.

Despite expressions of disappointment with his game, Taxi Kishi kept doggedly on Tosh Nakahiro's heels and squeezed out a 1-up victory when Tosh's putter fluttered, sputtered and failed. Alas, poor Nakahiro! He had the dubious distinction of three-putting the 15th, 16th, and 17th!

In the tough lower bracket, Shoge Fukuma, a 5 and 3 first round winner, saw no cause to mend his ways and dumped Bill Fujimoto, 5 and 4.

Medalist George Egami, who among other things, is a "Chambara" devotee, cinched up his fundoshi (*), charged down the fairways like a latter-day Samurai to smash Tosh Hayakawa by a definite 5-4 score. When queried about his game, Hayakawa, like his namesake, proved to be a semanticist of sorts himself, replying with a terse but descriptive "Horrendous!"

(*)—This is not to infer Egami's worthy opponent was wearing his at half-mast a la Edwin Walker.

★

El Patio

Eighth Annual Awards dinner was held by members of the El Patio golf club last week at King's "X" Restaurant in Westchester.

Following a sumptuous filet mignon dinner, a short business meeting was held to elect officers for the upcoming two years.

Dan Fujimoto was tapped as a combination president and tournament chairman with Al Nakata and Dave Arakaki named as co-handicap chairmen. They replace Sam Hirasawa and Ted Okuno.

Following the election, Al Keimi flashed movies he had taken of club members in action on their home course, Whittier Narrows. He also showed some taken while playing at the old "home," Western Avenue. Amusing.

For the finale, trophies to the 1963 champions and runners-up were presented. They were:

54 Hole ....Francis Aoyama
Match ....Byron Okinaka
36 Hole ....Koji Shimabukuro
36 Hole Partner BB
Kats Yoshioka, Ed Fujimoto
18 Hole Presidential..Dave Arakaki

★

Dental Play

The annual Southern California Japanese American Dental Society Golf tournament was held at Fox Hills Country Club last month with twenty swinging molar-maulers participating.

When the novacaine had worn off, there was a three-way tie for the top spot. Sharing first place were Drs. Richard Saiki, Katsumi Izumiand Steve Yokoyama. For their efforts, they received many pats on the back and a spot on the perpetual trophy.

Past winners of the Perpetual are Drs. Shigeo Kawanami (1961) and Ronald Kigawa (1962).

Chairman of the annual renewal held Oct. 23 was Dr. Richard Saiki. Assisting him were Drs. Ross Yamahata and Yukio Nakama.

wa gets his name engraved on
e perpetual plus a gobbler,
anks to his 52-49 (28)—73.
Dave Arakaki (74), Sam Hira-
wa (75), Al Nakata, Francis
oyama and Dan Fujimoto (76s)
l won birds of the feathered
ariety while Kats Yoshioka (77),
l Abe (77) and Al Keimi (78)
ad to be content with balls.
All other players received a ball
or their efforts, even Fumio Kinoshita. Fumio withdrew after 14 holes because his new golf shoes were pinching (not to mention the scratches from the trese and cactus).

Following the tourney, Doc Shibata and his wife served a delicious steak dinner again. After dinner, non-turkey winners had a special drawing with Ed Fujimoto and Henry Kushida (both netted 81s) coming up with lucky numbers ad turkeys.

★

Western

A three-way tie exists in the 36-holer now being contended by the Western Boys. Pete Hirata (86-13), Yukio Matsumoto (82-9) and Shiro Hayashida (88-15) are the midway leaders with net 73s as the Fox Hills layout disrupted scores more than somewhat all the way down the line.

Alone at 75 is lefty John Endow (80-5) while Tom Asahina (86-10) and Walt Moriay (87-11) are in the 76 slot. Glenn Okano continues to have his golf woes as he could do no better than an 81 for a 77 net, same as Richie Nimura, fashioned via an 84-7.

Scores, it says here, should improve this coming Sabbath inasmuch as the boys will be returning "home" to their Baldwin Hills course for the final 18 holes.

★

Install Lights

GARDENA — Gardena Golf Rancho recently completed installing flourescent lighting at its pitch and putt range at 190th and Broadway, according to an announcement made by Susumu Yasuda, manager.

Believed to be the first to be so equipped, Yasuda added that the par three course includes a driving range, pee wee golf, restaurant and recreational facilities for children.

Two named winners for October golf

Dr. John Kashiwabara of Long Beach and Rich Nimura of Western were named SCNGA winners for the month of October. Dr. Kashiwabara registered a 75-13—62 and Nimura a 71-8—63.

Tied for third were Chuck Hirata of Top Flite with 72-9—63 and Dick Izuno of Top Flite with 71-8—63. Deadlocked for fifth were George Yamagata of Top Flite with 74-10—64 and Vic Yamane of Kyodo with 76-10—66. Jim Niiro of Orange County, Joe Kishi of Top Notch, Tom Matsunaga of Top Notch, Fred Ota of Top Notch and Jerry Ross of Top Notch were tied at net 68s.

Penalties were assessed on 15 SCNGA members for the month of October for failure to turn in cards—nine from Top Notch, five from members at large and one from Thunderbird. The penalties will carry over to the first SCNGA tourney in 1964.

The next meeting of the SCNGA Handicap Board will be held at Rudi's on Tuesday, Dec. 10, 6:30 p.m. Orange County, El Patio, Thunderbird, Max Flite, and Western were asked to be present.

---

8 — Friday, November 15, 1963 *CROSSROADS
210 S. San Pedro Street Los Angeles, California

SPORTS

13th California State Golf Tourney Set; Clubs Continue Internal Play (?)

The umpteenth annual California Nisei Golf Championship at Pasatiempo is still a week away but necessity states something should be publicized concerning the 13th renewal.

So, thanks to John Sumida of the Host Garden City Golf Club, we have a little background music for the traveling crew. It won't help your golf score any, but a bit of education doesn't hurt anyone, you know. (First-timers needn't be warned about the 18th hole—they'll learn the hard way).

★

The course was first opened in 1929, Sept. 8, to be exact, with 3000 guests watching the biggest names in golf play an informal match.

Robert Tyre Jones and Cyril Tolley (who's he?) were joined by Misses Marion Hollins and Glenna Collett.

Tolley was international golf champion at the time. Miss Hollins, a New Yorker, was the 1921 national women's champion, and had traveled to California "looking for the finest golf course in the world."

She decided to name her creation Pasatiempo (pastime for those of you not familiar with Spanish) in recognition of its Spanish heritage and new purpose—a place of enjoyment.

For the course, she employed Dr. Alistair MacKenzie, said to be "the greatest golf architect in the world" at that time. Among MacKenzie's creations are the Royal and Ancient St. Andrew's Golf Club in Scotland; the Prestwick, Troon and Royal St. George clubs abroad; and many in the U.S., including the world-famous Pebble Beach course.

★

Brookside

And now there are two!

Taxi Kishi and Shoge Fukuma emerged as the lone survivors as attribution continued to take its toll in the third round of Brookside's Match Play tournament last Sunday.

Dark horse Kishi cake-walked to a walloping 6 and victory over his semi-final opponent, Ralph Yanari. A bird on 9 gave him a comfortable 3 up lead at the turn and the signal for Yanari to go ape.

In a valiant effort to close the margin, Ralph began blasting the ball hither, thither and out of bounds to seal his doom. On ten and eleven, Yanari went a monstrous 10 over par. (A most excruciating day!)

In the other semi-final match, precision prevailed as smooth-swinging Shoge Fukuma scored a 3 and 2 win over George Egami, Brookside's answer to George Bayer*. Egami dropped the match on the short holes, losing all the par three greens.

In conjunction with the semi-finals, Brookside also held its annual Thanksgiving turkey shoot. The 10 low net scorers will not put in an appearance with the Union Rescue Mission this year.

(*—This is not entirely true. Bayer is from Brookside and, in fact, holds the course record. Exciting bits of trivia such as this is offered without charge).

★

El Patio

For the second time, El Patio ventured out to Antelope Valley Country Club as the guest of Dr. Henry Shibata, a former club member now residing in Palmdale.

Sixteen EP boys made the trek, combing the 18-hole Presidential tournamet with the November turkey shoot.

Again the weather was perfect but the course played much tougher as the roughs were brought in from both sides and made the fairways extremely narrow. Add

(Continued on Page 6)

Kashiwabara Nimura Share Monthly Prize

Dr. John Kashiwabara of Long Beach with a 75-13 net 62 and Rich Nimura of Western wtih a 71-8 net 63 were co-winners of the SCNGA monthly handicap prize.

Tied for third were Chuck Hirata of Top Flite with 72-9 net 63 and Dick Izuno, also of Top Flite with a 71-8 net 63.

Tied for fifth were George Yamagata (TF) 74-10—64, Chic Yamane (Kyodo) 76-10—66, and a pack of duffers were tied for 7th: Jim Niiro (OC) 80-16—64. Joe Kishi 75-7, Tom Matsunaga 76-9. Fred Ota 78-10, and Jerry Ross, 73-5, all from Top Notch with net 68's.

15 members of the SCNGA were assessed penalties for the month of October for failure to turn in cards. 9 from Top Notch, 5 from Members at Large and 1 from Thunderbirds. These penalties will held over to the first SCNGA tournament in 1964.

The next meteing will be held at Rudi's on Crenshaw Tuesday, Dec. 10 at 6:30 p.m. with Orange County, El Patio, Maxflite, Thunderbird, Western asked to be present.

Record Number Of Penalties Hit SCNGA Players

Fifteen members of the SCNGA were assessed penalties for the month of October for failure to turn in cards—9 from Top Notch, 5 from members at large and 1 from Thunderbirds. These penalties will hold over to the first SCNGA tournament in 1964.

Dr. John Kashiwabara of Long Beach with a 75-13 net 62 and Rich Nimura of Western with a 71-8 net 63 were co-winners of the monthly handicap prize. Tied for third were Chuck Hirata of Top Flite with 72-9 net 63 and Dick Izuno, also of Top Flite with a 71-8 net 63.

Tied for fifth were George Yamagata (TF) 74-10—64, Vic Yamano (Kyodo) 76-10—66, and a pack of duffers were tied for 7th: Jim Niiro (OC) 80-16—64, Joe Kishi 75-7, Tom Matsunaga 76-8, Fred Ota 78-10, and Jerry Ross 73-5, all from Top Notch with net 68s.

The next meeting will be held at Rudi's on Crenshaw on Tuesday, Dec. 10 at 6:30 p.m. with Orange County, El Patio, Thunderbird, Maxflite, Western asked to be present.

---

8 — Friday, November 22, 1963 *CROSSROADS
210 S. San Pedro Street Los Angeles, California

SPORTS

Only 96 Set for 13th Annual State Golf Championships at Pasatiempo

A somewhat disappointing turnout of only 96 golfers have entered the 13th annual California State Nisei Golf Championship being staged this weekend, Nov. 23-24, at Pasatiempo Golf Course in Santa Cruz.

Prime reason for the limited field is due to the switch from Pebble Beach to Pasatiempo. During the past 12 years, the Pebble Panic was enough to lure almost 100 swingers from Southern California alone.

But in deference to the Garden City Golf Club, hosts to the annual shindig, it is a surprise a 13th renewal is being staged at all.

Late Changes

"Due to a late change in management policy, the year was more thanhalf over before it was made known definitely to us that the previous tournament site of twelve years standing would no longer be available to us," James Sakaguchi and Frank Shimada, co-chairmen of the event, state.

"In looking over the entries, it is deeply gratifying to note that the change in locale did not deter from competition the many fine golfers of this state, and in particular, those from Southern California, who have been the backbone of all previous tournaments. Thanks to all you 'old timers' this year's tournament has become a reality," they added.

The two-day affair will begin Saturday at 7:30 a.m. with the final foursome skedded for a 10:11 start.

All told there are 37 localities in the running with a fine turnout of eleven from Top Notch alone. The remainder of the travelers will be representing Top Flite (5), Max Flite (5), SCNGA (4), Orange County (4), Air Flite (5), Long Beach (1), Kyodo (1), and Thunderbird (1).

Frank Shingu, defending champion from Monterey, will be on hand as will such former champions as Yozo Kobayashi of Golden Gate, George Ura of Watsonville Eagles and Frank Shimada of the Host Garden City club.

Some of the localities expected to make a good run at the diadem are Jerry Ross, a 5 from Top Notch and Fred Ikeguchi, a 6 from Long Beach.

Northerners sure to be reckoned with are Frank Yoshioka (5), Tom Sakai, Wally Hamada and Gordon Kono, all six handicappers.

Ex-Champ

All told, 17 of the 37 Southern Califorians are single handicappers. (Max Flite, in addition to the terrible twosome representing the Nagao clan, is also transporting such threats as Hank Yonemoto and Hide Muraoka.)

Former champ Yozo Kobayashi, the mechanical man, is the lowest handicapper in the field with a 4.

All indication are that Pasatiempo is playing long and tough, and if the weather holds up, this should be an outstanding tournament.

Starting times and foursomes for Saturday and Sunday:

-:- Starting Times and Foursomes -:-

Saturday, Nov. 23 at Pasatiempo

7:30—Jack Ishikawa C 10, Victor Hayashi GC 12, Henry Kiyomura C 7, Socks Hayashi GC 8.
7:37—Clark Taketa GC 11, Cy Yuguchi SCNGA 10, Sam Kawahara, EB 12, G. Kawamura OC 12.
7:44—Gil Olvera GC 9, George Hirano TN 10, Shig Nakano AF 10, Mits Fukumura C 10.
7:51—Mas Fukai TN 10, Chisato Kubo AF 10, Nori Aoki SN 10, John Sumida GC 11.
7:58—Dick Fukai Un 10, Rod Kobara GC 10, M. Masunaka TN 11, Jack Matsuda, OC 11.
8:05—John Uchiyama OC 8, Ed Nagao MF 9, Ben Tanisawa EB 8, Rusty Nagakura GC 7.
8:12—George Wada, TN 7, Garry Hamada C 7, Babe Nomura TF 9, Tom Yoshioka GC 8.
8:19—Satoru Nitta OC 8, Harry Haramaki HF 7, Luis Aihara TF 9, Frank Shimada GC 7.
8:26—Sat Shigekawa TN 8, Tets Asato TN 11, Kelly Komaru PF 7, Ben Ichikawa GC 11.
8:33—Carl Shimabukuro AF 7, Joe Kishi TN 7, Tom Sakai WE 6, Frank Yoshioka GC 5.
8:40—Jerry Ross TN 5, Ralph Nishimi SN 8, George Ura WE 6, David Nakamura GC 7.
8:47—Fred Ikeguchi LB 6, Yozo Kobayashi 3G 4, Gordon Kono HF 6, Harry Yoshioka GC 7.
8:54—George Uyehara TB 7, Wally Hamada C 6, Frank Shingu MP 8, Sab Fujita GC 8.
9:01—Reggie Suzukawa TF 9, Fred Funakoshi MF 9, Cap Utsunomiya GC 9, David Nakata GC 8.
9:08—Charles Hirata TF 9, Dick Okazaki PF 9, Bob Yamasaki C 9, James Sakaguchi GC 8.
9:15—Hank Yonemoto MF 9, Tosh Endo PF 8, Masi Okumura WE 8, Bob Santo GC 9.
9:22—Tom Matsunaga TN 8, Yob Tanaka PF 8, Jerry Miyamoto SN 9, Mike Sakamoto GC 9.
9:29—George Inouye AF 11, Ben Mayeda GC 11, Fran Uyematsu Un 12, Lou Hayashida WE 12.
9:36—Allen Oshima SN 11, George Shimabukuro AF 11, Don Iwata SCNGA 12, Roy Iwata GC 12.
9:43—Kinji Sera GC 12, Kim Hatashita TN 12, Roy Nagao MF 12, Art Tanaka GC 12.
9:50—Paul Hiura C 12, Tom Mine WE 12, Hide Igawa GC 12, Hide Muraoka MF 12.
9:57—George Hiura Card 12, Kats Mine SCNGA 12, Gooch Yonemoto GC 12, Fred Matsumoto TF 12.
10:40—Hachiro Mayewaki SCNGA 12, Louis Suzuki Card 12, Tom Hiura GC 12, Ping Oda SN 12.
10:11—Tok Onoda TN 12, George Igusa GC 12, Jiro Nakamura Card 12, Nob Igauye KY 12.

Sunday, Nov. 24 at Pasatiempo

7:30—G. Shimabukuro, B. Mayeda, H. Mayewaki, T. Onoda.
7:37—F. Uyematsu, D. Iwata, G. Kawamura, K. Sera.
7:44—G. Olvera, M. Fukai, D. Fukai, J. Ishikawa.
7:51—G. Hirano, C. Kubo, R. Kobara, P. Oda.
7:58—R. Suzukawa, M. Okumura, D. Okazaki, M. Sakamoto.
8:05—F. Funakoshi, B. Yamasaki, J. Miyamoto, B. Santo.
8:12—H. Yonemoto, Y. Tanaka, C. Utsunomiya, J. Sakaguchi.
8:19—T. Matsunaga, T. Endo, C. Hirata, D. Nakata.
8:26—J. Uchiyama, L. Aihara, G. Hamada, S. Hayashi.
8:33—S. Shigekawa, E. Nagao, B. Nomura, F. Shimada.
8:40—S. Nitta, B. Tanisawa, D. Nakamura, T. Yoshioka.
8:47—G. Wada, H. Haramaki, K. Komaru, R. Nagakura.
8:54—C. Shimabukuro, R. Nishimi, G. Kono, S. Fujita.
9:01—G. Uyehara, J. Kishi, G. Ura, H. Yoshioka.
9:08—F. Ikeguchi, W. Hamada, T. Sakai, H. Kiyomura.
9:15—F. Shingu, J. Ross, Y. Kobayashi, F. Yoshioka.
9:22—H. Muraoka, J. Nakamura, R. Iwata, G. Yonemoto.
9:29—N. Igauye, K. Mine, L. Suzuki, H. Igawa.
9:36—R. Nagao, T. Mine, G. Hiura, G. Igusa.
9:43—K. Hatashita, V. Hayashi, P. Hiura, L. Hayashida.
9:50—C. Yuguchi, G. Inouye, A. Oshima, J. Sumida.
9:07—M. Fukumura, T. Asato, J. Matesuda, C. Taketa.
10:04—S. Nakano, N. Aoki, M. Masunaka, B. Ichikawa.
10:11—F. Matsumoto, T. Hiura, S. Kawahara, A. Tanaka.

Legend: LB—Long Beach, MF—Max Flite, TN—Top Notch, OC—Orange County, AF—Air Flite, WE—Watsonville Eagles, C—Cardinals, SCNGA—So. Calif. Nisei Golf Assn., TF—Top Flite, SN—Sacramento Nisei, EB—East Bay, GC—Garden City, 3G—Golden Gate Golfers, C — Century, PF — Peninsula Fairways, MP — Monterey Peninsula, KY—Kyodo.

145.

Pete Hirata matched his first 73 (which was good for a share of the lead) for 146 and a slap shy of the top. Yukio Matsumoto slipped a stroke and came home at 147 while John Endow made it in 148.

CALIF.
STATE
1963
NISEI at
PASATIEMPO

---

96 to tee off in 13th annual state golf tourney, Nov. 23

SAN JOSE.—A total of 96 golfers from all over the state will tee off Saturday morning at the beautiful Pasatiempo course in quest of the California Nisei championship in the 13th holding of the tournament.

Some of the top golfers entered this year are defending champion, Frank Shingu of Monterey, former champions Yozo Kobayashi of Golden Gate Golfers, George Ura of the Watsonville Eagles, and Frank Shimada of Garden City of San Jose.

Others expected to make a good run for the title include Jerry Ross, a 5-handicapper from Top Notch, and Fred Ikeguchi, a 6-handicapper from Long Beach.

From northern California such fine golfers as Frank Yoshioka, a 5-handicapper, Tom Sakai, Wally Hamada, and Gordon, all six handicap golfers, should be in contention all the way.

All indications are that Pasatiempo is playing long and tough and if the weather holds up, this should be an outstanding tournament, reported by John Sumida of the host Garden City Golf Club.

The pairings for the tourney are:

Saturday, Nov. 23 at Pasatiempo

7:30—Jack Ishikawa C 10, Victor Hayashi GC 12, Henry Kiyomura C 7, Socks Hayashi GC 8.
7:37—Clark Taketa GC 11, Cy Yuguchi SCNGA 10, Sam Kawahara EB 12, G. Kawamura OC 12.
7:44—Gil Olvera GC 9, George Hirano TN 10, Shig Nakano AF 10, Mits Fukumura C 10.
7:51—Mas Fukai TN 10, Chisato Kubo AF 10, Nori Aoki SN 10, John Sumida GC 11.
7:58—Dick Fukai Un 10, Rod Kobara GC 10, M. Masunaka TN 11, Jack Matsuda OC 11.
8:05—John Uchiyama OC 8, Ed Nagao MF 9, Ben Tanisawa EB 8, Rusty Nagakura GC 7.
8:12—George Wada TN 7, Garry Hamada C 7, Babe Nomura TF 9, Tom Yoshioka GC 8.
8:19—Satoru Nitta OC 8, Harry Haramaki HF 7, Luis Aihara TF 9, Frank Shimada GC 7.
8:26—Sat Shigekawa TN 8, Tets Asato TN 11, Kelly Komaru PF 7, Ben Ichikawa GC 11.
8:33—Carl Shimabukuro AF 7, Joe Kishi TN 7, Tom Sakai WE 6, Frank Yoshioka GC 5.
8:40—Jerry Ross TN 5, Ralph Nishimi SN 8, George Ura WE 6, David Nakamura GC 7.
8:47—Fred Ikeguchi LB 6, Yozo Kobayashi 3G 4, Gordon Kono HF 6, Harry Yoshioka GC 7.
8:54—George Uyehara TB 7, Wally Hamada C 6, Frank Shingu MP 8, Sab Fujita GC 8.
9:01—Reggie Suzukawa TF 9, Fred Funakoshi MF 9, Cap Utsunomiya GC 9, David Nakata GC 8.
9:08—Charles Hirata TF 9, Dick Okazaki PF 9, Bob Yamasaki C 9, James Sakaguchi GC 8.
9:15—Hank Yonemoto MF 9, Tosh Endo PF 8, Masi Okumura WE 8, Bob Santo GC 9.
9:22—Tom Matsunaga TN 8, Yob Tanaka PF 8, Jerry Miyamoto SN 9, Mike Sakamoto GC 9.
9:29—George Inouye AF 11, Ben Mayeda GC 11, Fran Uyematsu Un 12, Lou Hayashida WE 12.
9:36—Allen Oshima SN 11, George Shimabukuro AF 11, Don Iwata SCNGA 12, Roy Iwata GC 12.
9:43—Kinji Sera GC 12, Kim Hatashita TN 12, Roy Nagao MF 12, Art Tanaka GC 12.
9:50—Paul Hiura C 12, Tom Mine WE 12, Hide Igawa GC 12, Hide Muraoka MF 12.
9:57—George Hiura Card 12, Kats Mine SCNGA 12, Gooch Yonemoto GC 12, Fred Matsumoto TF 12.
10:04—Hachiro Mayewaki SCNGA 12, Louis Suzuki Card 12, Tom Hiura GC 12, Ping Oda SN 12.
10:11—Tok Onoda TN 12, George Igusa GC 12, Jiro Nakamura Card 12, Nob Igauye KY 12.

Sunday, Nov. 24 at Pasatiempo

7:30—G. Shimabukuro, B. Mayeda, H. Mayewaki, T. Onoda.
7:37—F. Uyematsu, D. Iwata, G. Kawamura, K. Sera.
7:44—G. Olvera, M. Fukai, D. Fukai, J. Ishikawa
7:51—G. Hirano, C. Kubo, R. Kobara, P. Oda.
7:58—R. Suzukawa, M. Okumura, D. Okazaki, M. Sakamoto.
8:05—F. Funakoshi, B. Yamasaki, J. Miyamoto, B. Santo.
8:12—H. Yonemoto, Y. Tanaka, C. Utsunomiya, J. Sakaguchi.
8:19—T. Matsunaga, T. Endo, C. Hirata, D. Nakata.
8:26—J. Uchiyama, L. Aihara, G. Hamada, S. Hayashi.
8:33—S. Shigekawa, E. Nagao, B. Nomura, F. Shimada.
8:40—S. Nitta, B. Tanisawa, D. Nakamura, T. Yoshioka.
8:47—G. Wada, H. Haramaki, K. Komaru, R. Nagakura.
8:54—C. Shimabukuro, R. Nishimi, G. Kono, S. Fujita.
9:01—G. Uyehara, J. Kishi, G. Ura, H. Yoshioka.
9:08—F. Ikeguchi, W. Hamada, T. Sakai, H. Kiyomura.
9:15—F. Shingu, J. Ross, Y. Kobayashi, F. Yoshioka.
9:22—H. Muraoka, J. Nakamura, R. Iwata, G. Yonemoto.
9:29—N. Igauye, K. Mine, L. Suzuki, H. Igawa.
9:36—R. Nagao,, T. Mine, G. Hiura, G. Igusa.
9:43—K. Hatashita, V. Hayashi, P. Hiura, L. Hayashida.
9:50—C. Yuguchi, G. Inouye, A. Oshima, J. Sumida.
9:57—M. Fukumura, T. Asato, J. Matesuda, C. Taketa.
10:04—S. Nakano, N. Aoki, M. Masunaka, B. Ichikawa.
10:11—F. Matsumoto, T. Hiura, S. Kawahara, A. Tanaka.

Legend: LB—Long Beach, MF—Max TN—Top Notch, OC—Orange County, AF—Air Flite, WE—Watsonville Eagles, C—Cardinals, SCNGA—So. Calif. Nisei Golf Assn., TF—Top Flite, SN—Sacramento Nisei, EB—East Bay, GC—Garden City, 3G—Golden Gate Golfers, C—Century, PF—Peninsula Fairways, MP—Monterey Peninsula, KY—Kyodo.

Min Yoshizaki, Joe Kishi Place In State Golf

Top Notchers Min Yoshizaki and Joe Kishi were the only Southland trophy winners in the 13th annual California State Nisei Golf Championship held over the weekend at Pasatiempo Golf Course in the foothills of Santa Cruz.

Yoshizaki finished second for low gross honors, being forced to go six overtime holes before besting George Ura of Watsonville. Gordon Kono of Hi-Fli won the title with an 80 on the rain-slopped course, and the runner-ups finished regulation play knotted at 82s.

Par	5	4	3	4	3	5
Yoshizaki	6	5	4	5	3	5
Ura	6	5	4	5	3	6

Lou Hayashida of Watsonville Eagles won the sudden death playoff for low net honors at the 19th hole after tying Ben Tanisawa of East Bay at net 75.

Kishi parred the first overtime hole to best George Egusa of Garden City Club to win the third place trophy after both players tied with net 77s.

Tom Mine, Lou Hayashida, George Ura and Tom Sakae teamed to win the team title for the Watsonville Eagles at 316.

LOW GROSS WINNERS

1. Gordon Kono Hi-Fi 40-40-80
2. Min Yoshizaki TN 42-40-82
George Ura WE 39-43-82

LOW NET WINNERS

1. Lou Hayshida WE 47-40-87—12-75
2. Ben Tanisawa EB 40-43-83— 9-75
(Hayashida won sudden-death playoff with par on 19th hole)
3. Joe Kishi TN 41-43-84— 7-77
4. George Egusa GC 44-45-89—12-77
(Kishi won sudden-death playoff with par on 19th hole)

TEAM WINNER

Watsonville Eagles 316
Team composed of Tom Mine, Lou Hayashida, George Ura and Tom Sakae.

Nisei Linkers Ready To Vie In Pasatiempo State Teefest

The first foursome of ninety-six entries will tee off Saturday morning at the Pasatiempo Golf Course in quest of the California Nisei Golf Championship.

Some of the top golfers entered this year are defending champion, Frank Shingu of Monterey; former champions Yozo Kobayashi of Golden Gate Golfers; George Ura of the Watsonville Eagles; and Frank Shimada of Garden City of San Jose.

Others expected to make a good run at the title are Jerry Ross a 5 handicapper from Top Notch of Southern California and Fred Ikeguchi a 6 handicapper from Long Beach.

From Northern California such fine golfers as Frank Yoshioka a 5 handicapper; Tom Sakai, Wally Hamada, and Gordon Kono all 6 handicappers should be in contention all the way.

Southern California with a strong entry of seventeen single handicappers of which any one can get hot for the two rounds can walk off with all the "marbles".

All indications are that Pasatiempo is playing long and tough and if the weather holds up, this should be an outstanding tournament.

7:30 Jack Ishikawa 10 Card, Victor Hayashi 12 GC, Henry Kiyomura 7 Card, Socks Hayashi 8 GC;
7:37 Clark Taketa 11 GC, Cy Yuguchi 10 SC, Sam Kawahara 12 EB, Genji Kawamura 12 OC;
7:44 Gil Olvera 9 GC, George Hirano 10 TN, Shig Nakano 10 AF, Mits Fukumura 10 Card;
7:51 Mas Fukai 10 TN, Chisato Kubo 10 AF, Nori Aoki 10 SN, John Sumida 11 GC;
7:58 Dick Fukai 10 UN, Rod Kobara 10 GC, Mareo Masunaka 11 TN, Jack Matsuda 11 OC;
8:05 John Uchiyama 8 OC, Ed Nagao 9 MF, Ben Tanisawa 8 EB, Rusty Nagakura 7 GC;
8:12 George Wada 7 TN, Gary Hamada 7 C, Babe Nomura 9 TF, Tom Yoshioka 8 GC
8:19 Satoru Nitta 8 OC, Harry Haramaki 7 HF, Luis Aihara 9 TF, Frank Shimada 7 GC;
8:26 Sat Shigekawa 8 TN, Tets Asato 11 TN, Kelly Komaru 7 PF, Ben Ichikawa 11 GC;
8:33 Carl Shimabukuro 7 AF, Joe Kishi 7 TN, Tom Sakai 6 WE, Frank Yoshioka 5 GC.
8:40 Jerry Ross 5 TN, Ralph Nishimi 8 SN, Geo. Ura 6 WE, David Nakamura 7 GC
8:47 Fred Ikeguchi 6 LB, Yozo Kobayashi 4 3G, Gordon Kono 6 HF, Harry Yoshioka 7 GC;
8:54 George Uyehara 7 TB, Wally Hamada 6 C, Frank Shingu 8 MP, Sab Fujita 8 GC;
9:01 Reggie Suzukawa 9 TF, Fred Funakoshi 9 MF, Cap Utsunomiya 9 GC, David Nakata 8 GC;
9:08 Charles Hirata 9 TF, Dick Okazaki 9 PF, Bob Yamasaki 9 Card, James Sakaguchi 8 GC;
9:15 Hank Yonemoto 9 MF, Tosh Endo 8 PF, Mas Okumura 8 WE, Bob Santo 9 GC
9:22 Tom Matsunaga 8 TN, Yob Tanaka 8 PF, Jerry Miyamoto 9 SN, Mike Sakamoto 9 GC,
9:29 George Inouye 1 AF, Ben Mayeda 11 GC, Fran Uyematsu 12 UN, Lou Hayashida 12 WE;
9:36 Allen Oshima 11 SN, George Shimabukuro 11 AF, Don Iwata 12 SC, Roy Iwata 12 GC;
9:43 Kinji Sera 12 GC, Kim Hatashita 12 TN, Roy Nagao 12 MF, Art Tanaka 12 GC;
9:50 Paul Hiura 12 Card, Tom Mine 12 WE, Hide Igawa 12 GC, Hide Muraoka 12 MF.
9:57 George Hiura 12 Card, Kats [illegible]ne 12 SC, Gooch Yonemoto GC, Fred Matsumoto 12 TF;
10:04 Hachiro Mayewaki, 12 SCNGA, Louis Suzuki 12 Card, Tom Hiura 12 GC, Ping Oda 12 SN
10:11 Tok Onoda 12 TN, George Igusa 12 GC, Jiro Nakamura 12 Card, Nob Igauye 12 KY

Watsonville golfer wins state low net

SANTA CRUZ.—Gordon Kono of Hi Fli Golf Club of Oakland copped low gross honors in the 13th annual state Nisei tournament on Sunday, which was limited to 18 holes after their round of competition was rained out Saturday. His scores were 40-40—80. He carries a six handicap.

Min Yoshizaka of Top Notch finished in second place in the mud of the Pasatiempo course on Sunday after finishing 18 holes, tied with George Ura of Watsonville with 82s. Yoshizaki took second on the sixth hole of the playoff with a par five while Ura bogeyed.

Team championship went to the Watsonville Eagles, composed of Tom Mine, Lou Hayashida, Ura, and Tom Sakaye. Their combined score was 316.

Hayashida of Watsonville copped low net honors after finishing in a deadlock with Ben Tanisawa of East Bay. Hayashida's scores were 47-40-12—75 and Tanisawa's were 40-43-8—75. The Watsonville golfer won the play-off for first low net on the first hole with a par.

Joe Kishi of Top Notch came in third by defeating George Igusa of host Garden City on the 19th. The two had finished in a tie. Kishi's scores were 41-43-7—77 and Igusa's were 44-45-12—77.

Yoshizaki, Kishi Place In Statefest

Top Notchers Min Yoshizaki and Joe Kishi were the only Southland trophy winners in the 13th Annual California State Nisei Golf Championship held over the weekend at Pasatiempo Golf Course in the foothills of Santa Cruz, but both did it the hard way by winning sudden-death playoffs.

Yoshizaki, who placed second for low gross honors, was forced to go six overtime holes before besting George Ura of Watsonville. Gordon Kono of Hi-Fli won the title with an 80 on the rain-slopped course, and the runner-ups finished regulation play knotted at 82s.

Par	5	4	3	4	3	5
Yoshizaki	6	5	4	5	3	5
Ura	6	5	4	5	3	6

Lou Hayashida of Watsonville Eagles won the sudden death playoff for low net honors at the 19th hole after tying Ben Tanisawa of East Bay at net 75.

Kishi parred the first overtime hole to best George Egusa of Garden City club to win the third place trophy after both players tied with net 77s.

Tom Mine, Lou Hayashida, George Ura and Tom Sakae teamed to win the team title for the Watsonville Eagle at 316.

13th Annual California State Nisei Golf Championship Results
18-Hole Pasatiempo Golf Course
November 24, 1963

LOW GROSS WINNERS

1. Gordon Kono Hi-Fli 40-40-80
2. Min Yoshizaki TN 42-40-82
George Ura WE 39-43-82
(Yoshizaki won sudden-death playoff with par on 24th hole)

LOW NET WINNERS

1. Lou Hayshida WE 47-40-87—12-75
2. Ben Tanisawa EB 40-43-83— 9-75
(Hayashida won sudden-death playoff with par on 19th hole)
3. Joe Kishi TN 41-43-84— 7-77
4. George Egusa GC 44-45-89—12-77
(Kishi won sudden-death playoff with par on 19th hole)

TEAM WINNER

Watsonville Eagles 316
Team composed of Tom Mine, Lou Hayashida, George Ura and Tom Sakae.

---

8 — Friday, November 29, 1963 *CROSSROADS
210 S. San Pedro Street Los Angeles, California

SPORTS

Rain Shortens State Golf Tournament At Pasatiempo; NoCal's Kono Wins

Gordon Kono, youthful swinger representing Hi-Fli Club, came up the best mudder in a field of 96 as the 13th Annual California State Nisei Golf Championship proved nothing more than the fact that water and clay makes mud.

A downpour beginning Friday and continuing Saturday morning literally and figuratively washed out the opening round Saturday despite the courageous attempts of the first foursomes to swim there way to the first green.

Sunday proved to be clear and beautiful upstairs but none too conducive to golf downstairs.

Kono negotiated the soggy going in Olympic qualifying time of 40-40—80 for the coveted low gross title with ex-champion George Ura deadlocking with Top Notch's Min Yoshizaki for second at 82.

Lousy Net

Lou Hayashida continued the Watsonville club's fine showing with a 75 net (yeah, net!) to win the handicap competition as he defeated Ben Tanisawa of East Bay in a sudden-death playoff on the first overtime hole.

Yoshizaki grabbed sole possession of the runner-up gross spot after an elongated playoff with Ura. Compiling a 40 back nine to make up three strokes on Ura and identical 82s, the duo then went back on the course and posted four straight boggies apiece!

After each parred #5, Min came up with par 5 on the 6th and closed out the playoff shennanigans.

In a playoff for the third spot in the low net division, SCNGA President Joe Kishi played like a polywog and edged Garden City's George Egusa for third on the first hole.

To give you an idea of the conditions, Yoshizaki had eight bogies and two double bogies. He birdied the par 3 18th but was too late with not enough. Kishi had a real run at the title when he was "only" nine over going into 17.

But he ran smack-dab into a triple bogie on this hole and then took a bogey 4 on the 18th to wind up 4 off the gross lead and two from the net title.

Scoringwise, it went like this:

Low Gross

1. Gordon Kon, HF........40-40—80
2. Min Yoshizaki, TN....42-40—82*
3. George Ura, Wa..........39-43—82

Low Net

1. L. Hayashida, Wa 47-40(12)-75*
2. B. Tanisawa EB 40-43(8)-75
3. Joe Kishi, TN 41-43(7)-77*
4. Geo. Egusa, GC 44-45(12)-77

*—denote playoff winners.

From all reports, it appears safer not to mention anything about the northern sojourn at all.

Water-logged fairways and greens turned to mud at first asking making it a frustrating series of searches for balls after nearly every swing of the club.

Add to all the woes the fact that there was nary a caddy in sight (carts were naturally outlawed for the day) and short tempers were shortened more than somewhat.

To make matters worse, if such can be accomplished, the bulk of the players were Saturday losers at the poker conclaves, making it a whopping weekend of woe all the way around.

'Tis rumored some interesting news concerning the future of the State Tourney will be forthcoming in a week or two. Rather than guess, we'll just sit tight on what we know and let everything be consumated officially before lending credence to any unofficial conversations.

Before we forget, it might be added that the Watsonville Eagles took the team title with a fine ne total of 316, the four-man squad (Ura, Hayashida, Tom Mine and Tom Sakai) averaging a surprisingly good 79 net each.

★

Top Notch

Top Notchers did a bit of traveling in quest of their Thanksgiving turkeys. Its annual Turkey Shoot was held at Mountain View Country Club in Corona, thanks to the courtesy of host owner and developer of Mountain View Estates, Al Arnold, Jim Yamano of Corona and Frank Shus[illegible]ro and general manager.

Thirty members attended with the posh MV course and clubhouse made available to the travelers.

Min Yoshizaki took an apparent liking to the picturesques layout, firing a 72 for low gross and low net honors with a 67. Jack Horikawa was close behind at 68 (78-10) while George Wada's 69 (76-7) was good for third.

A total of 17 winners were noted, going all the way to net 76s. Nate Osajima, holding the dubious honor of having the highest net (an 80), was well rewarded for his duffing manners as Arnold gave him a surprise gift, a golf shirt. All turkeys were claimed at Tom's Meat Market on West Jefferson.

The winners included Yoshizaki, Horikawa, Wada, Fred Ota, Frank Onishi, Beach Morita, Sho Tarumoto, George Fukushima, Sats Shigekawa, Ty Saito, Tom Uchizono, Tad Yoshizaki, Joe Kishi, Sho Korin, Paul Tsukahara, Tom Matsunaga and Way Obayashi.

★

Max Flite

Unlike the years in the past, Max Fliters held a partner bestball tournament for its turkey shoot this year.

Highlight of the morning was when Mickey Shinoda holed out a 7-iron shot from the fairway for an eagle 2 on the 7th hole (a par 4 effort). Mickey got a stroke on the hole to give his team a net "ace."

Nonetheless, the heady-steady tandem of Young Sammy Yamashita and "The Team's The Thing" Tak Kitaoka emerged from the 18th green as King of the Hill with a net 62.

Mickey, teaming with Isao Kudow, carded a 64 total, good for a second place tie with the two biggest heads in the club—Eddie Nagao and Kow Maruki.

Norm Kitahara and Hank Okura got together often enough for

(Continued on [illegible]ge 6)

CYC Basketball Meeting

CYC Chairman Ernie Inouye has announced that a very urgent CYC meeting for board members and board of trustees will be held Thursday, Dec. 12, at Holiday Bowl playroom, 7:30 p.m. Important matters concerning the coming CYC basketball program will be discussed.

NOVEMBE

SPORTS

, Dentists Lone
satiempo Nears

and Dave Arakaki named as co-handicap

ORTUARY
e 1918"
es 12, California MA 6-5824

Shimatsu-Ogata-Kubota Mortuary
(Formerly Mission Nisei Mortuary)
ngeles 15 Richmond 9-1449

DUNNBURY
GUEST
HOME
Now open, Homey, good meals
Private and semi-private
rooms for elderly
ambulatory ladies
3003 East 7th Street
Long Beach Phone 439-0553

AIRCRAFT ASSOCIATES
FLYING SCHOOL
AIRCRAFT CHARTER & RENTAL
APPROVED FLIGHT SCHOOL
GA 4-4364 Long Beach

SPORTS

13th California State Golf Tourney Set; Clubs Continue Internal Play (?)

The umpteenth annual California Nisei Golf Championship at Pasatiempo is still a week away but necessity states something should be publicized concerning the 13th renewal.

So, thanks to John Sumida of the Host Garden City Golf Club, we have a little background music for the traveling crew. It won't help your golf score any, but a bit of education doesn't hurt anyone, you know. (First-timers needn't be warned about the 18th hole—they'll learn the hard way).

★

The course was first opened in 1929, Sept. 8, to be exact, with 3000 guests watching the biggest names in golf play an informal match.

Robert Tyre Jones and Cyril Tolley (who's he?) were joined by Misses Marion Hollins and Glenna Collett.

Tolley was international golf champion at the time. Miss Hollins, a New Yorker, was the 1921 national women's champion, and had traveled to California "looking for the finest golf course in the world."

She decided to name her creation Pasatiempo (pastime for those of you not familiar with Spanish) in recognition of its Spanish heritage and new purpose—a place of enjoyment.

For the course, she employed Dr. Alistair MacKenzie, said to be "the greatest golf architect in the world" at that time. Among MacKenzie's creations are the Royal and Ancient St. Andrew's Golf Club in Scotland; the Prestwick, Troon and Royal St. George clubs abroad; and many in the U.S., including the world-famous Pebble Beach course.

★

Brookside

And now there are two!

Taxi Kishi and Shoge Fukuma emerged as the lone survivors as attribution continued to take its toll in the third round of Brookside's Match Play tournament last Sunday.

Dark horse Kishi cake-walked to a walloping 6 and victory over his semi-final opponent, Ralph Yanari. A bird on 9 gave him a comfortable 3 up lead at the turn and the signal for Yanari to go ape.

In a valiant effort to close the margin, Ralph began blasting the ball hither, thither and out of bounds to seal his doom. On ten and eleven, Yanari went a monstrous 10 over par. (A most excruciating day!)

In the other semi-final match, precision prevailed as smooth-swinging Shoge Fukuma scored a 3 and 2 win over George Egami, Brookside's answer to George Bayer*. Egami dropped the match on the short holes, losing all the par three greens.

In conjunction with the semi-finals, Brookside also held its annual Thanksgiving turkey shoot. The 10 low net scorers will not put in an appearance with the Union Rescue Mission this year.

(*—This is not entirely true. Bayer is from Brookside and, in fact, holds the course record. Exciting bits of trivia such as this is offered without charge).

★

El Patio

For the second time, El Patio ventured out to Antelope Valley Country Club as the guest of Dr. Henry Shibata, a former club member now residing in Palmdale.

Sixteen EP boys made the trek, combing the 18-hole Presidential tournamet with the November turkey shoot.

Again the weather was perfect but the course played much tougher as the roughs were brought in from both sides and made the fairways extremely narrow. Add

(Continued on Page 6)

SCNGA Sked

(Continued from page 8)

the seemingly hundreds of Joshua trees and cacti and you had one helluva tough layout.

Being most familiar with the course, Dr. Shibata took top honors with a fine 41-41 (21)—70. Not being a club member, he wasn't eligible for the trophy but he did win a turkey. Thus "Pop" Karasawa gets his name engraved on the perpetual plus a gobbler, thanks to his 52-49 (28)—73.

Dave Arakaki (74), Sam Hirasawa (75), Al Nakata, Francis Aoyama and Dan Fujimoto (76s) all won birds of the feathered variety while Kats Yoshioka (77), Al Abe (77) and Al Keimi (78) had to be content with balls.

All other players received a ball for their efforts, even Fumio Kinoshita. Fumio withdrew after 14 holes because his new golf shoes were pinching (not to mention the scratches from the trese and cactus).

Following the tourney, Doc Shibata and his wife served a delicious steak dinner again. After dinner, non-turkey winners had a special drawing with Ed Fujimoto and Henry Kushida (both netted 81s) coming up with lucky numbers ad turkeys.

★

Western

A three-way tie exists in the 36-holer now being contended by the Western Boys. Pete Hirata (86-13), Yukio Matsumoto (82-9) and Shiro Hayashida (88-15) are the midway leaders with net 73s as the Fox Hills layout disrupted scores more than somewhat all the way down the line.

Alone at 75 is lefty John Endow (80-5) while Tom Asahina (86-10) and Walt Moriay (87-11) are in the 76 slot. Glenn Okano continues to have his golf woes as he could do no better than an 81 for a 77 net, same as Richie Nimura, fashioned via an 84-7.

Scores, it says here, should improve this coming Sabbath inasmuch as the boys will be returning "home" to their Baldwin Hills course for the final 18 holes.

★

Install Lights

GARDENA — Gardena Golf Rancho recently completed installing flourescent lighting at its pitch and putt range at 190th and Broadway, according to an announcement made by Susumu Yasuda, manager.

Believed to be the first to be so equipped, Yasuda added that the par three course includes a driving range, pee wee golf, restaurant and recreational facilities for children.

Two named winners for October golf

Dr. John Kashiwabara of Long Beach and Rich Nimura of Western were named SCNGA winners for the month of October. Dr. Kashiwabara registered a 75-13—62 and Nimura a 71-8—63.

Tied for third were Chuck Hirata of Top Flite with 72-9—63 and Dick Izuno of Top Flite with 71-8—63. Deadlocked for fifth were George Yamagata of Top Flite with 74-10—64 and Vic Yamane of Kyodo with 76-10—66. Jim Niiro of Orange County, Joe Kishi of Top Notch, Tom Matsunaga of Top Notch, Fred Ota of Top Notch and Jerry Ross of Top Notch were tied at net 68s.

Penalties were assessed on 15 SCNGA members for the month of October for failure to turn in cards—nine from Top Notch, five from members at large and one from Thunderbird. The penalties will carry over to the first SCNGA tourney in 1964.

The next meeting of the SCNGA Handicap Board will be held at Rudi's on Tuesday, Dec. 10, 6:30 p.m. Orange County, El Patio, Thunderbird, Max Flite, and Western were asked to be present.

Kashiwabara Nimura Share Monthly Prize

Dr. John Kashiwabara of Long Beach with a 75-13 net 62 and Rich Nimura of Western wtih a 71-8 net 63 were co-winners of the SCNGA monthly handicap prize.

Tied for third were Chuck Hirata of Top Flite with 72-9 net 63 and Dick Izuno, also of Top Flite with a 71-8 net 63.

Tied for fifth were George Yamagata (TF) 74-10—64, Chic Yamane (Kyodo) 76-10—66, and a pack of duffers were tied for 7th: Jim Niiro (OC) 80-16—64, Joe Kishi 75-7, Tom Matsunaga 76-9, Fred Ota 78-10, and Jerry Ross, 73-5, all from Top Notch with net 68's.

15 members of the SCNGA were assessed penalties for the month of October for failure to turn in cards. 9 from Top Notch, 5 from Members at Large and 1 from Thunderbirds. These penalties will held over to the first SCNGA tournament in 1964.

The next meteing will be held at Rudi's on Crenshaw Tuesday, Dec. 10 at 6:30 p.m. with Orange County, El Patio, Maxflite, Thunderbird, Western asked to be present.

Record Number Of Penalties Hit SCNGA Players

Fifteen members of the SCNGA were assessed penalties for the month of October for failure to turn in cards—9 from Top Notch, 5 from members at large and 1 from Thunderbirds. These penalties will hold over to the first SCNGA tournament in 1964.

Dr. John Kashiwabara of Long Beach with a 75-13 net 62 and Rich Nimura of Western with a 71-8 net 63 were co-winners of the monthly handicap prize. Tied for third were Chuck Hirata of Top Flite with 72-9 net 63 and Dick Izuno, also of Top Flite with a 71-8 net 63.

Tied for fifth were George Yamagata (TF) 74-10—64, Vic Yamano (Kyodo) 76-10—66, and a pack of duffers were tied for 7th: Jim Niiro (OC) 80-16—64, Joe Kishi 75-7, Tom Matsunaga 76-8, Fred Ota 78-10, and Jerry Ross 73-5, all from Top Notch with net 68s.

The next meeting will be held at Rudi's on Crenshaw on Tuesday, Dec. 10 at 6:30 p.m. with Orange County, El Patio, Thunderbird, Maxflite, Western asked to be present.

News on the SCNGA Golfing Front . . .

We hope the ommission of various club activities will be excused this week.

It's because of a combination of developments.

Number 1 — SCNGA clubs have come up with a rash of individual play and we don't like to elaborate on one and not give equal space to another (tho the lettuce deal is still being considered, Beach, even tho our family hamster died).

Number 2 — Next week is a short week for the li'l ole winemaker Wimpy (what with Thanksgiving falling on press day) necessitating the Crossroads to be printed by Wednes-rather than the usual Thursday.

All of which means as much of the material which can be used next week is being shoved over to make things easier for yours truly.

You don't mind, do you?

(And if you do, tuff! I'm getting awfully independent lately.)

★

Air Flite

The Alondra attackers held their annual November Turkey Shoot last Sunday with ten lucky birds coming up with scores reasonably well done enuf' to entitle them to feathered gobblers.

Karl Shimabukuro, recently returned from his annual eastern sojourn, mustn't have had a very good season for he certainly made sure his family would have a turkey on the table for Thanksgiving.

Karl sizzled over the Alondra layout in a three-over 75 effort and a club-leading 68 net. Close behind in the runner-up spot was George Inouye with an 80-11—69. Tak Kawasaki was third (81-11—70) while Don Kawasaki was anoher swing back at 71 (86-15).

In a three-way tie for fifth were Keiji Iko (84-12), Frank Hatakenaka (81-9) and Mas Coya (81-9) with net 72s. Coming in with 73s, a long ways behind Shimabukuro but still qualifying for a bird were Frank Endo (84-11), Mas Saito (81-8) and George Noji (82-9).

Western

Western concluded its 36-holer with a familiar name finally getting back into the elusive winner's circle.

Longtime favorite Glenn Okano, long absent from the headlines, came on like gangbusters during the final 18 to jump from a seventh place tie into a first place deadlock with Walt Moriya. The latter was no slouch in the comeback department either, coming from a 5th place tie at the half way mark. According to Chuck Saito, there will be no playoff.

Glenn, with an opening 81 at Fox, came up with a brilliant one-over par 72 at the "home" Baldwin course for his 145 net total. Moriya shaved 7 strokes from his opening 87 to an 80 and a like 145.

Pete Hirata matched his first 73 (which was good for a share of the lead) for 146 and a slap shy of the top. Yukio Matsumoto slipped a stroke and came home at 147 while John Endow made it in 148.

Prizes and trophies for the affair were rounded up from Crenshaw Square patrons. They included Penthouse Clothes, Tai Ping Restaurant, Toyo Pharmacy and Jewels by George.

In the added "closest-to-the-pin" action both Sundays, it was Harry Shur the first week and Yukio Matsumoto the second. The 11th hole was used at both Fox and Baldwin.

---

offer the morning prayer and Dr. Paul B. Waterhouse will give the benediction. Haruo Iseri will read the Scripture in Japanese. Issei congregation will unite with the

church for eight years, will leave for Tanganyika, Africa, as a missionary of the church Tuesday, Nov. 26, 1:30 p.m. on American Airlines.

During the anniversary dinner he will be given a special send-off from members of the church.

Keiro Donors . . .

(Continued from Page 1)

Nakamura in memory of Shigeichi Nakamura; Mrs. June S. Tokuyama in memory of her father; Mrs. Kinu Yamashita; Mrs. Tsuya Ukita; Frank J. Ishida; Kuni Uyematsu; Sunrise Angling Club; Richard Kamatani; Yuzo Susagano.

$80—Marchioness Chiye Hachisuka.

$55—Roy Takai.

$50—Mrs. Harumi Nakamura; Mr. and Mrs. Shigeru Nakamura; Mrs. Shizu Mamano and family in memory of Kamejiro Hamano.

$30—Mrs. Tami Abe; K. Sagawa.

$25—Anna and Louis Levinson; K. Kitsuda family in memory of T. Kitsuda; Akira Yasui; Mrs. Masue Fukushima; Anonymous.

$10—Japanese - American Association of New York; Arthur Krezon.

RAFU TV SERVICE
911 S. Lorena AN 8-0384
HANK & JIM YOSHITAKE
HOME & CAR RADIO
HI-FI & STEREO

LET
JERI DAVIS
decorate your window
for the holiday
ARTISTIC PAINTING
murals painted to your decor
Free Consultation - Free Estimate
Call 426-2375

Shimatsu-Ogata-Kubota Mortuary
(Formerly Mission Nisei Mortuary)
911 Venice Blvd. Los Angeles 15 Richmond 9-1449

FUKUI MORTUARY
"Since 1918"
707 Turner St. Los Angeles 12, California MA 6-5824

TOYO PRINTING CO.
LETTERPRESS - OFFSET - LINOTYPING
309 S. San Pedro St. MAdison 6-8153

EMPIRE PRINTING CO.
114 Weller St. MAdison 8-7060

Subscribe to Crossroads

Enclosed please find four dollars ($4.00) for one year's subscription to CROSSROADS, the Los Angeles Nisei Weekly, 210 South San Pedro Street, Los Angeles 12, California.

( ) New ( ) Renewal

NAME
ADDRESS
CITY ZONE

Please make checks or money orders payable to CROSSROADS

CALIF. STATE 1963 NISEI at PASATIEMPO

---

96 to tee off in 13th annual state golf tourney, Nov. 23

SAN JOSE.—A total of 96 golfers from all over the state will tee off Saturday morning at the beautiful Pasatiempo course in quest of the California Nisei championship in the 13th holding of the tournament.

Some of the top golfers entered this year are defending champion, Frank Shingu of Monterey, former champions Yozo Kobayashi of Golden Gate Golfers, George Ura of the Watsonville Eagles, and Frank Shimada of Garden City of San Jose.

Others expected to make a good run for the title include Jerry Ross, a 5-handicapper from Top Notch, and Fred Ikeguchi, a 6-handicapper from Long Beach.

From northern California such fine golfers as Frank Yoshioka, a 5-handicapper, Tom Sakai, Wally Hamada, and Gordon, all six handicap golfers, should be in contention all the way.

All indications are that Pasatiempo is playing long and tough and if the weather holds up, this should be an outstanding tournament, reported by John Sumida of the host Garden City Golf Club.

The pairings for the tourney are:

Saturday, Nov. 23 at Pasatiempo

7:30—Jack Ishikawa C 10, Victor Hayashi GC 12, Henry Kiyomura C 7, Socks Hayashi GC 8.

7:37—Clark Taketa GC 11, Cy Yuguchi SCNGA 10, Sam Kawahara EB 12, G. Kawamura OC 12.

7:44—Gil Olvera GC 9, George Hirano TN 10, Shig Nakano AF 10, Mits Fukumura C 10.

7:51—Mas Fukai TN 10, Chisato Kubo AF 10, Nori Aoki SN 10, John Sumida GC 11.

7:58—Dick Fukai Un 10, Rod Kobara GC 10, M. Masunaka TN 11, Jack Matsuda OC 11.

8:05—John Uchiyama OC 8, Ed Nagao MF 9, Ben Tanisawa EB 8, Rusty Nagakura GC 7.

8:12—George Wada TN 7, Garry Hamada C 7, Babe Nomura TF 9, Tom Yoshioka GC 8.

8:19—Satoru Nitta OC 8, Harry Haramaki HF 7, Luis Aihara TF 9, Frank Shimada GC 7.

8:26—Sat Shigekawa TN 8, Tets Asato TN 11, Kelly Komaru PF 7, Ben Ichikawa GC 11.

8:33—Carl Shimabukuro AF 7, Joe Kishi TN 7, Tom Sakai WE 6, Frank Yoshioka GC 5.

8:40—Jerry Ross TN 5, Ralph Nishimi SN 8, George Ura WE 6, David Nakamura GC 7.

8:47—Fred Ikeguchi LB 6, Yozo Kobayashi 3G 4, Gordon Kono HF 6, Harry Yoshioka GC 7.

8:54—George Uyehara TB 7, Wally Hamada C 6, Frank Shingu MP 8, Sab Fujita GC 8.

9:01—Reggie Suzukawa TF 9, Fred Funakoshi MF 9, Cap Utsunomiya GC 9, David Nakata GC 8.

9:08—Charles Hirata TF 9, Dick Okazaki PF 9, Bob Yamasaki C 9, James Sakaguchi GC 8.

9:15—Hank Yonemoto MF 9, Tosh Endo PF 8, Masi Okumura WE 8, Bob Santo GC 9.

9:22—Tom Matsunaga TN 8, Yob Tanaka PF 8, Jerry Miyamoto SN 9, Mike Sakamoto GC 9.

9:29—George Inouye AF 11, Ben Mayeda GC 11, Fran Uyematsu Un 12, Lou Hayashida WE 12.

9:36—Allen Oshima SN 11, George Shimabukuro AF 11, Don Iwata SCNGA 12, Roy Iwata GC 12.

9:43—Kinji Sera GC 12, Kim Hatashita TN 12, Roy Nagao MF 12, Art Tanaka GC 12.

9:50—Paul Hiura C 12, Tom Mine WE 12, Hide Igawa GC 12, Hide Muraoka MF 12.

9:57—George Hiura Card 12, Kats Mine SCNGA 12, Gooch Yonemoto GC 12, Fred Matsumoto TF 12.

10:04—Hachiro Mayewaki SCNGA 12, Louis Suzuki Card 12, Tom Hiura GC 12, Ping Oda SN 12.

10:11—Tok Onoda TN 12, George Igusa GC 12, Jiro Nakamura Card 12, Nob Igauye KY 12.

Sunday, Nov. 24 at Pasatiempo

7:30—G. Shimabukuro, B. Mayeda, H. Mayewaki, T. Onoda.

7:37—F. Uyematsu, D. Iwata, G. Kawamura, K. Sera.

7:44—G. Olvera, M. Fukai, D. Fukai, J. Ishikawa

7:51—G. Hirano, C. Kubo, R. Kobara, P. Oda.

7:58—R. Suzukawa, M. Okumura, D. Okazaki, M. Sakamoto.

8:05—F. Funakoshi, B. Yamasaki, J. Miyamoto, B. Santo.

8:12—H. Yonemoto, Y. Tanaka, C. Utsunomiya, J. Sakaguchi.

8:19—T. Matsunaga, T. Endo, C. Hirata, D. Nakata.

8:26—J. Uchiyama, L. Aihara, G. Hamada, S. Hayashi.

8:33—S. Shigekawa, E. Nagao, B. Nomura, F. Shimada.

8:40—S. Nitta, B. Tanisawa, D. Nakamura, T. Yoshioka.

8:47—G. Wada, H. Haramaki, K. Komaru, R. Nagakura.

8:54—C. Shimabukuro, R. Nishimi, G. Kono, S. Fujita.

9:01—G. Uyehara, J. Kishi, G. Ura, H. Yoshioka.

9:08—F. Ikeguchi, W. Hamada, T. Sakai, H. Kiyomura.

9:15—F. Shingu, J. Ross, Y. Kobayashi, F. Yoshioka.

9:22—H. Muraoka, J. Nakamura, R. Iwata, G. Yonemoto.

9:29—N. Igauye, K. Mine, L. Suzuki, H. Igawa.

9:36—R. Nagao,, T. Mine, G. Hiura, G. Igusa.

9:43—K. Hatashita, V. Hayashi, P. Hiura, L. Hayashida.

9:50—C. Yuguchi, G. Inouye, A. Oshima, J. Sumida.

9:57—M. Fukumura, T. Asato, J. Matesuda, C. Taketa.

10:04—S. Nakano, N. Aoki, M. Masunaka, B. Ichikawa.

10:11—F. Matsumoto, T. Hiura, S. Kawahara, A. Tanaka.

Legend: LB—Long Beach, MF—Max TN—Top Notch, OC—Orange County, AF—Air Flite, WE—Watsonville Eagles, C—Cardinals, SCNGA—So. Calif. Nisei Golf Assn., TF—Top Flite, SN—Sacramento Nisei, EB—East Bay, GC—Garden City, 3G—Golden Gate Golfers, C—Century, PF—Peninsula Fairways, MP—Monterey Peninsula, KY—Kyodo.

Min Yoshizaki, Joe Kishi Place In State Golf

Top Notchers Min Yoshizaki and Joe Kishi were the only Southland trophy winners in the 13th annual California State Nisei Golf Championship held over the weekend at Pasatiempo Golf Course in the foothills of Santa Cruz.

Yoshizaki finished second for low gross honors, being forced to go six overtime holes before besting George Ura of Watsonville. Gordon Kono of Hi-Fli won the title with an 80 on the rain-slopped course, and the runner-ups finished regulation play knotted at 82s.

Par	5	4	3	4	3	5
Yoshizaki	6	5	4	5	3	5
Ura	6	5	4	5	3	6

Lou Hayashida of Watsonville Eagles won the sudden death playoff for low net honors at the 19th hole after tying Ben Tanisawa of East Bay at net 75.

Kishi parred the first overtime hole to best George Egusa of Garden City Club to win the third place trophy after both players tied with net 77s.

Tom Mine, Lou Hayashida, George Ura and Tom Sakae teamed to win the team title for the Watsonville Eagles at 316.

LOW GROSS WINNERS

1. Gordon Kono Hi-Fi 40-40-80
2. Min Yoshizaki TN 42-40-82
George Ura WE 39-43-82

LOW NET WINNERS

1. Lou Hayshida WE 47-40-87—12-75
2. Ben Tanisawa EB 40-43-83— 9-75
(Hayashida won sudden-death playoff with par on 19th hole)
3. Joe Kishi TN 41-43-84— 7-77
4. George Egusa GC 44-45-89—12-77
(Kishi won sudden-death playoff with par on 19th hole)

TEAM WINNER

Watsonville Eagles 316
Team composed of Tom Mine, Lou Hayashida, George Ura and Tom Sakae.

Nisei Linkers Ready To Vie In Pasatiempo State Teefest

The first foursome of ninety-six entries will tee off Saturday morning at the Pasatiempo Golf Course in quest of the California Nisei Golf Championship.

Some of the top golfers entered this year are defending champion, Frank Shingu of Monterey; former champions Yozo Kobayashi of Golden Gate Golfers; George Ura of the Watsonville Eagles; and Frank Shimada of Garden City of San Jose.

Others expected to make a good run at the title are Jerry Ross a 5 handicapper from Top Notch of Southern California and Fred Ikeguchi a 6 handicapper from Long Beach.

From Northern California such fine golfers as Frank Yoshioka a 5 handicapper; Tom Sakai, Wally Hamada, and Gordon Kono all 6 handicappers should be in contention all the way.

Southern California with a strong entry of seventeen single handicappers of which any one can get hot for the two rounds can walk off with all the "marbles".

All indications are that Pasatiempo is playing long and tough and if the weather holds up, this should be an outstanding tournament.

7:30 Jack Ishikawa 10 Card, Victor Hayashi 12 GC, Henry Kiyomura 7 Card, Socks Hayashi 8 GC;

7:37 Clark Taketa 11 GC, Cy Yuguchi 10 SC, Sam Kawahara 12 EB, Genji Kawamura 12 OC;

7:44 Gil Olvera 9 GC, George Hirano 10 TN, Shig Nakano 10 AF, Mits Fukumura 10 Card;

7:51 Mas Fukai 10 TN, Chisato Kubo 10 AF, Nori Aoki 10 SN, John Sumida 11 GC;

7:58 Dick Fukai 10 UN, Rod Kobara 10 GC, Mareo Masunaka 11 TN, Jack Matsuda 11 OC;

8:05 John Uchiyama 8 OC, Ed Nagao 9 MF, Ben Tanisawa 8 EB, Rusty Nagakura 7 GC;

8:12 George Wada 7 TN, Gary Hamada 7 C, Babe Nomura 9 TF, Tom Yoshioka 8 GC

8:19 Satoru Nitta 8 OC, Harry Haramaki 7 HF, Luis Aihara 9 TF, Frank Shimada 7 GC;

8:26 Sat Shigekawa 8 TN, Tets Asato 11 TN, Kelly Komaru 7 PF, Ben Ichikawa 11 GC;

8:33 Carl Shimabukuro 7 AF, Joe Kishi 7 TN, Tom Sakai 6 WE, Frank Yoshioka 5 GC.

8:40 Jerry Ross 5 TN, Ralph Nishimi 8 SN, Geo. Ura 6 WE, David Nakamura 7 GC

8:47 Fred Ikeguchi 6 LB, Yozo Kobayashi 4 3G, Gordon Kono 6 HF, Harry Yoshioka 7 GC;

8:54 George Uyehara 7 TB, Wally Hamada 6 C, Frank Shingu 8 MP, Sab Fujita 8 GC;

9:01 Reggie Suzukawa 9 TF, Fred Funakoshi 9 MF, Cap Utsunomiya 9 GC, David Nakata 8 GC;

9:08 Charles Hirata 9 TF, Dick Okazaki 9 PF, Bob Yamasaki 9 Card, James Sakaguchi 8 GC;

9:15 Hank Yonemoto 9 MF, Tosh Endo 8 PF, Mas Okumura 8 WE, Bob Santo 9 GC

9:22 Tom Matsunaga 8 TN, Yob Tanaka 8 PF, Jerry Miyamoto 9 SN, Mike Sakamoto 9 GC,

9:29 George Inouye 1 AF, Ben Mayeda 11 GC, Fran Uyematsu 12 UN, Lou Hayashida 12 WE;

9:36 Allen Oshima 11 SN, George Shimabukuro 11 AF, Don Iwata 12 SC, Roy Iwata 12 GC;

9:43 Kinji Sera 12 GC, Kim Hatashita 12 TN, Roy Nagao 12 MF, Art Tanaka 12 GC;

9:50 Paul Hiura 12 Card, Tom Mine 12 WE, Hide Igawa 12 GC, Hide Muraoka 12 MF.

9:57 George Hiura 12 Card, Kats ne 12 SC, Gooch Yonemoto GC, Fred Matsumoto 12 TF;

10:04 Hachiro Mayewaki, 12 SCNGA, Louis Suzuki 12 Card, Tom Hiura 12 GC, Ping Oda 12 SN

10:11 Tok Onoda 12 TN, George Igusa 12 GC, Jiro Nakamura 12 Card, Nob Igauye 12 KY

Yoshizaki, Kishi Place In Statefest

Top Notchers Min Yoshizaki and Joe Kishi were the only Southland trophy winners in the 13th Annual California State Nisei Golf Championship held over the weekend at Pasatiempo Golf Course in the foothills of Santa Cruz, but both did it the hard way by winning sudden-death playoffs.

Yoshizaki, who placed second for low gross honors, was forced to go six overtime holes before besting George Ura of Watsonville. Gordon Kono of Hi-Fli won the title with an 80 on the rain-slopped course, and the runner-ups finished regulation play knotted at 82s.

Par	5	4	3	4	3	5
Yoshizaki	6	5	4	5	3	5
Ura	6	5	4	5	3	6

Lou Hayashida of Watsonville Eagles won the sudden death playoff for low net honors at the 19th hole after tying Ben Tanisawa of East Bay at net 75.

Kishi parred the first overtime hole to best George Egusa of Garden City club to win the third place trophy after both players tied with net 77s.

Tom Mine, Lou Hayashida, George Ura and Tom Sakae teamed to win the team title for the Watsonville Eagle at 316.

13th Annual California State Nisei Golf Championship Results
18-Hole Pasatiempo Golf Course
November 24, 1963

LOW GROSS WINNERS

1. Gordon Kono Hi-Fli 40-40-80
2. Min Yoshizaki TN 42-40-82
George Ura WE ... 39-43-82
(Yoshizaki won sudden-death playoff with par on 24th hole)

LOW NET WINNERS

1. Lou Hayshida WE 47-40-87—12-75
2. Ben Tanisawa EB 40-43-83— 9-75
(Hayashida won sudden-death playoff with par on 19th hole)
3. Joe Kishi TN 41-43-84— 7-77
4. George Egusa GC 44-45-89—12-77
(Kishi won sudden-death playoff with par on 19th hole)

TEAM WINNER

Watsonville Eagles 316
Team composed of Tom Mine, Lou Hayashida, George Ura and Tom Sakae.

Watsonville golfer wins state low net

SANTA CRUZ.—Gordon Kono of Hi Fli Golf Club of Oakland copped low gross honors in the 13th annual state Nisei tournament on Sunday, which was limited to 18 holes after their round of competition was rained out Saturday. His scores were 40-40—80. He carries a six handicap.

Min Yoshizaka of Top Notch finished in second place in the mud of the Pasatiempo course on Sunday after finishing 18 holes, tied with George Ura of Watsonville with 82s. Yoshizaki took second on the sixth hole of the playoff with a par five while Ura bogeyed.

Team championship went to the Watsonville Eagles, composed of Tom Mine, Lou Hayashida, Ura, and Tom Sakaye. Their combined score was 316.

Hayashida of Watsonville copped low net honors after finishing in a deadlock with Ben Tanisawa of East Bay. Hayashida's scores were 47-40-12—75 and Tanisawa's were 40-43-8—75. The Watsonville golfer won the play-off for first low net on the first hole with a par.

Joe Kishi of Top Notch came in third by defeating George Igusa of host Garden City on the 19th. The two had finished in a tie. Kishi's scores were 41-43-7—77 and Igusa's were 44-45-12—77.

---

8 — Friday, November 29, 1963 *CROSSROADS
210 S. San Pedro Street Los Angeles, California

Rain Shortens State Golf Tournament At Pasatiempo; NoCal's Kono Wins

Gordon Kono, youthful swinger representing Hi-Fli Club, came up the best mudder in a field of 96 as the 13th Annual California State Nisei Golf Championship proved nothing more than the fact that water and clay makes mud.

A downpour beginning Friday and continuing Saturday morning literally and figuratively washed out the opening round Saturday despite the courageous attempts of the first foursomes to swim there way to the first green.

Sunday proved to be clear and beautiful upstairs but none too conducive to golf downstairs.

Kono negotiated the soggy going in Olympic qualifying time of 40-40—80 for the coveted low gross title with ex-champion George Ura deadlocking with Top Notch's Min Yoshizaki for second at 82.

Lousy Net

Lou Hayashida continued the Watsonville club's fine showing with a 75 net (yeah, net!) to win the handicap competition as he defeated Ben Tanisawa of East Bay in a sudden-death playoff on the first overtime hole.

Yoshizaki grabbed sole possession of the runner-up gross spot after an elongated playoff with Ura. Compiling a 40 back nine to make up three strokes on Ura and identical 82s, the duo then went back on the course and posted four straight boggies apiece!

After each parred #5, Min came up with par 5 on the 6th and closed out the playoff shennanigans.

In a playoff for the third spot in the low net division, SCNGA President Joe Kishi played like a polywog and edged Garden City's George Egusa for third on the first hole.

To give you an idea of the conditions, Yoshizaki had eight bogies and two double bogies. He birdied the par 3 18th but was too late with not enough. Kishi had a real run at the title when he was "only" nine over going into 17.

But he ran smack-dab into a triple bogie on this hole and then took a bogey 4 on the 18th to wind up 4 off the gross lead and two from the net title.

Scoringwise, it went like this:

Low Gross

1. Gordon Kon, HF........40-40—80
2. Min Yoshizaki, TN....42-40—82*
3. George Ura, Wa..........39-43—82

Low Net

1. L. Hayashida, Wa 47-40(12)-75*
2. B. Tanisawa EB 40-43(8)-75
3. Joe Kishi, TN 41-43(7)-77*
4. Geo. Egusa, GC 44-45(12)-77

*—denote playoff winners.

From all reports, it appears safer not to mention anything about the northern sojourn at all.

Water-logged fairways and greens turned to mud at first asking making it a frustrating series of searches for balls after nearly every swing of the club.

Add to all the woes the fact that there was nary a caddy in sight (carts were naturally outlawed for the day) and short tempers were shortened more than somewhat.

To make matters worse, if such can be accomplished, the bulk of the players were Saturday losers at the poker conclaves, making it a whopping weekend of woe all the way around.

'Tis rumored some interesting news concerning the future of the State Tourney will be forthcoming in a week or two. Rather than guess, we'll just sit tight on what we know and let everything be consumated officially before lending credence to any unofficial conversations.

Before we forget, it might be added that the Watsonville Eagles took the team title with a fine ne total of 316, the four-man squad (Ura, Hayashida, Tom Mine and Tom Sakai) averaging a surprisingly good 79 net each.

★

Top Notch

Top Notchers did a bit of traveling in quest of their Thanksgiving turkeys. Its annual Turkey Shoot was held at Mountain View Country Club in Corona, thanks to the courtesy of host owner and developer of Mountain View Estates, Al Arnold, Jim Yamano of Corona and Frank Shus[illegible] pro and general manager.

Thirty members attended with the posh MV course and clubhouse made available to the travelers.

Min Yoshizaki took an apparent liking to the picturesques layout, firing a 72 for low gross and low net honors with a 67. Jack Horikawa was close behind at 68 (78-10) while George Wada's 69 (76-7) was good for third.

A total of 17 winners were noted, going all the way to net 76s. Nate Osajima, holding the dubious honor of having the highest net (an 80), was well rewarded for his duffing manners as Arnold gave him a surprise gift, a golf shirt. All turkeys were claimed at Tom's Meat Market on West Jefferson.

The winners included Yoshizaki, Horikawa, Wada, Fred Ota, Frank Onishi, Beach Morita, Sho Tarumoto, George Fukushima, Sats Shigekawa, Ty Saito, Tom Uchizono, Tad Yoshizaki, Joe Kishi, Sho Korin, Paul Tsukahara, Tom Matsunaga and Way Obayashi.

★

Max Flite

Unlike the years in the past, Max Fliters held a partner best-ball tournament for its turkey shoot this year.

Highlight of the morning was when Mickey Shinoda holed out a 7-iron shot from the fairway for an eagle 2 on the 7th hole (a par 4 effort). Mickey got a stroke on the hole to give his team a net "ace."

Nonetheless, the heady-steady tandem of Young Sammy Yamashita and "The Team's The Thing" Tak Kitaoka emerged from the 18th green as King of the Hill with a net 62.

Mickey, teaming with Isao Kudow, carded a 64 total, good for a second place tie with the two biggest heads in the club—Eddie Nagao and Kow Maruki.

Norm Kitahara and Hank Okura got together often enough for

(Continued on [illegible]ge 6)

CYC Basketball Meeting

CYC Chairman Ernie Inouye has announced that a very urgent CYC meeting for board members and board of trustees will be held Thursday, Dec. 12, at Holiday Bowl playroom, 7:30 p.m. Important matters concerning the coming CYC basketball program will be discussed.

NOVEMBER

8 — Friday, November 8, 1963 *CROSSROADS
210 S. San Pedro Street Los Angeles, California

SPORTS

Brookside, El Patio, Dentists Lone Golf Reports as Pasatiempo Nears

Brookside

And then there were four!

The thinning out of the Indians continued with the second round of the Brookside Match Play tournament last Sunday.

In a mild upset, Ray Obazawa fell victim to steady Ralph Yanari. The former's usually reliable putter denied him in an hour of need as Yanari caught up at the 7th and pulled away to a 4 and 2 triumph.

Despite expressions of disappointment with his game, Taxi Kishi kept doggedly on Tosh Nakahiro's heels and squeezed out a 1-up victory when Tosh's putter fluttered, sputtered and failed. Alas, poor Nakahiro! He had the dubious distinction of three-putting the 15th, 16th, and 17th!

In the tough lower bracket, Shoge Fukuma, a 5 and 3 first round winner, saw no cause to mend his ways and dumped Bill Fujimoto, 5 and 4.

Medalist George Egami, who among other things, is a "Chambara" devotee, cinched up his fundoshi (*), charged down the fairways like a latter-day Samurai to smash Tosh Hayakawa by a definite 5-4 score. When queried about his game, Hayakawa, like his namesake, proved to be a semanticist of sorts himself, replying with a terse but descriptive "Horrendous!"

(*)—This is not to infer Egami's worthy opponent was wearing his at half-mast a la Edwin Walker.

★

El Patio

Eighth Annual Awards dinner was held by members of the El Patio golf club last week at King's "X" Restaurant in Westchester.

Following a sumptuous filet mignon dinner, a short business meeting was held to elect officers for the upcoming two years.

Dan Fujimoto was tapped as a combination president and tournament chairman with Al Nakata and Dave Arakaki named as co-handicap chairmen. They replace Sam Hirasawa and Ted Okuno.

Following the election, Al Keimi flashed movies he had taken of club members in action on their home course, Whittier Narrows. He also showed some taken while playing at the old "home," Western Avenue. Amusing.

For the finale, trophies to the 1963 champions and runners-up were presented. They were:

54 Hole ....Francis Aoyama
Match ....Byron Okinaka
36 Hole ....Koji Shimabukuro
36 Hole Partner BB
Kats Yoshioka, Ed Fujimoto
18 Hole Presidential..Dave Arakaki

★

Dental Play

The annual Southern California Japanese American Dental Society Golf tournament was held at Fox Hills Country Club last month with twenty swinging molar-maulers participating.

When the novacaine had worn off, there was a three-way tie for the top spot. Sharing first place were Drs. Richard Saiki, Katsumi Izumiand Steve Yokoyama. For their efforts, they received many pats on the back and a spot on the perpetual trophy.

Past winners of the Perpetual are Drs. Shigeo Kawanami (1961) and Ronald Kigawa (1962).

Chairman of the annual renewal held Oct. 23 was Dr. Richard Saiki. Assisting him were Drs. Ross Yamahata and Yukio Nakama.

wa gets his name engraved on
e perpetual plus a gobbler,
anks to his 52-49 (28)—73.
Dave Arakaki (74), Sam Hira-
wa (75), Al Nakata, Francis
oyama and Dan Fujimoto (76s)
l won birds of the feathered
ariety while Kats Yoshioka (77),
l Abe (77) and Al Keimi (78)
ad to be content with balls.
All other players received a ball
or their efforts, even Fumio Kinoshita. Fumio withdrew after 14 holes because his new golf shoes were pinching (not to mention the scratches from the trese and cactus).

Following the tourney, Doc Shibata and his wife served a delicious steak dinner again. After dinner, non-turkey winners had a special drawing with Ed Fujimoto and Henry Kushida (both netted 81s) coming up with lucky numbers ad turkeys.

★

Western

A three-way tie exists in the 36-holer now being contended by the Western Boys. Pete Hirata (86-13), Yukio Matsumoto (82-9) and Shiro Hayashida (88-15) are the midway leaders with net 73s as the Fox Hills layout disrupted scores more than somewhat all the way down the line.

Alone at 75 is lefty John Endow (80-5) while Tom Asahina (86-10) and Walt Moriay (87-11) are in the 76 slot. Glenn Okano continues to have his golf woes as he could do no better than an 81 for a 77 net, same as Richie Nimura, fashioned via an 84-7.

Scores, it says here, should improve this coming Sabbath inasmuch as the boys will be returning "home" to their Baldwin Hills course for the final 18 holes.

★

Install Lights

GARDENA — Gardena Golf Rancho recently completed installing flourescent lighting at its pitch and putt range at 190th and Broadway, according to an announcement made by Susumu Yasuda, manager.

Believed to be the first to be so equipped, Yasuda added that the par three course includes a driving range, pee wee golf, restaurant and recreational facilities for children.

Two named winners for October golf

Dr. John Kashiwabara of Long Beach and Rich Nimura of Western were named SCNGA winners for the month of October. Dr. Kashiwabara registered a 75-13—62 and Nimura a 71-8—63.

Tied for third were Chuck Hirata of Top Flite with 72-9—63 and Dick Izuno of Top Flite with 71-8—63. Deadlocked for fifth were George Yamagata of Top Flite with 74-10—64 and Vic Yamane of Kyodo with 76-10—66. Jim Niiro of Orange County, Joe Kishi of Top Notch, Tom Matsunaga of Top Notch, Fred Ota of Top Notch and Jerry Ross of Top Notch were tied at net 68s.

Penalties were assessed on 15 SCNGA members for the month of October for failure to turn in cards—nine from Top Notch, five from members at large and one from Thunderbird. The penalties will carry over to the first SCNGA tourney in 1964.

The next meeting of the SCNGA Handicap Board will be held at Rudi's on Tuesday, Dec. 10, 6:30 p.m. Orange County, El Patio, Thunderbird, Max Flite, and Western were asked to be present.

---

8 — Friday, November 15, 1963 *CROSSROADS
210 S. San Pedro Street Los Angeles, California

SPORTS

13th California State Golf Tourney Set; Clubs Continue Internal Play (?)

The umpteenth annual California Nisei Golf Championship at Pasatiempo is still a week away but necessity states something should be publicized concerning the 13th renewal.

So, thanks to John Sumida of the Host Garden City Golf Club, we have a little background music for the traveling crew. It won't help your golf score any, but a bit of education doesn't hurt anyone, you know. (First-timers needn't be warned about the 18th hole—they'll learn the hard way).

★

The course was first opened in 1929, Sept. 8, to be exact, with 3000 guests watching the biggest names in golf play an informal match.

Robert Tyre Jones and Cyril Tolley (who's he?) were joined by Misses Marion Hollins and Glenna Collett.

Tolley was international golf champion at the time. Miss Hollins, a New Yorker, was the 1921 national women's champion, and had traveled to California "looking for the finest golf course in the world."

She decided to name her creation Pasatiempo (pastime for those of you not familiar with Spanish) in recognition of its Spanish heritage and new purpose—a place of enjoyment.

For the course, she employed Dr. Alistair MacKenzie, said to be "the greatest golf architect in the world" at that time. Among MacKenzie's creations are the Royal and Ancient St. Andrew's Golf Club in Scotland; the Prestwick, Troon and Royal St. George clubs abroad; and many in the U.S., including the world-famous Pebble Beach course.

★

Brookside

And now there are two!

Taxi Kishi and Shoge Fukuma emerged as the lone survivors as attribution continued to take its toll in the third round of Brookside's Match Play tournament last Sunday.

Dark horse Kishi cake-walked to a walloping 6 and victory over his semi-final opponent, Ralph Yanari. A bird on 9 gave him a comfortable 3 up lead at the turn and the signal for Yanari to go ape.

In a valiant effort to close the margin, Ralph began blasting the ball hither, thither and out of bounds to seal his doom. On ten and eleven, Yanari went a monstrous 10 over par. (A most excruciating day!)

In the other semi-final match, precision prevailed as smooth-swinging Shoge Fukuma scored a 3 and 2 win over George Egami, Brookside's answer to George Bayer*. Egami dropped the match on the short holes, losing all the par three greens.

In conjunction with the semi-finals, Brookside also held its annual Thanksgiving turkey shoot. The 10 low net scorers will not put in an appearance with the Union Rescue Mission this year.

(*—This is not entirely true. Bayer is from Brookside and, in fact, holds the course record. Exciting bits of trivia such as this is offered without charge).

★

El Patio

For the second time, El Patio ventured out to Antelope Valley Country Club as the guest of Dr. Henry Shibata, a former club member now residing in Palmdale.

Sixteen EP boys made the trek, combing the 18-hole Presidential tournamet with the November turkey shoot.

Again the weather was perfect but the course played much tougher as the roughs were brought in from both sides and made the fairways extremely narrow. Add

(Continued on Page 6)

Kashiwabara Nimura Share Monthly Prize

Dr. John Kashiwabara of Long Beach with a 75-13 net 62 and Rich Nimura of Western wtih a 71-8 net 63 were co-winners of the SCNGA monthly handicap prize.

Tied for third were Chuck Hirata of Top Flite with 72-9 net 63 and Dick Izuno, also of Top Flite with a 71-8 net 63.

Tied for fifth were George Yamagata (TF) 74-10—64, Chic Yamane (Kyodo) 76-10—66, and a pack of duffers were tied fcr 7th: Jim Niiro (OC) 80-16—64, Joe Kishi 75-7, Tom Matsunaga 76-9, Fred Ota 78-10, and Jerry Ross, 73-5, all from Top Notch with net 68's.

15 members of the SCNGA were assessed penalties for the month of October for failure to turn in cards. 9 from Top Notch, 5 from Members at Large and 1 from Thunderbirds. These penalties will held over to the first SCNGA tournament in 1964.

The next meteing will be held at Rudi's on Crenshaw Tuesday, Dec. 10 at 6:30 p.m. with Orange County, El Patio, Maxflite, Thunderbird, Western asked to be present.

Record Number Of Penalties Hit SCNGA Players

Fifteen members of the SCNGA were assessed penalties for the month of October for failure to turn in cards—9 from Top Notch, 5 from members at large and 1 from Thunderbirds. These penalties will hold over to the first SCNGA tournament in 1964.

Dr. John Kashiwabara of Long Beach with a 75-13 net 62 and Rich Nimura of Western with a 71-8 net 63 were co-winners of the monthly handicap prize. Tied for third were Chuck Hirata of Top Flite with 72-9 net 63 and Dick Izuno, also of Top Flite with a 71-8 net 63.

Tied for fifth were George Yamagata (TF) 74-10—64, Vic Yamano (Kyodo) 76-10—66, and a pack of duffers were tied for 7th: Jim Niiro (OC) 80-16—64, Joe Kishi 75-7, Tom Matsunaga 76-8, Fred Ota 78-10, and Jerry Ross 73-5, all from Top Notch with net 68s.

The next meeting will be held at Rudi's on Crenshaw on Tuesday, Dec. 10 at 6:30 p.m. with Orange County, El Patio, Thunderbird, Maxflite, Western asked to be present.

---

8 — Friday, November 22, 1963 *CROSSROADS
210 S. San Pedro Street Los Angeles, California

SPORTS

Only 96 Set for 13th Annual State Golf Championships at Pasatiempo

A somewhat disappointing turnout of only 96 golfers have entered the 13th annual California State Nisei Golf Championship being staged this weekend, Nov. 23-24, at Pasatiempo Golf Course in Santa Cruz.

Prime reason for the limited field is due to the switch from Pebble Beach to Pasatiempo. During the past 12 years, the Pebble Panic was enough to lure almost 100 swingers from Southern California alone.

But in deference to the Garden City Golf Club, hosts to the annual shindig, it is a surprise a 13th renewal is being staged at all.

Late Changes

"Due to a late change in management policy, the year was more thanhalf over before it was made known definitely to us that the previous tournament site of twelve years standing would no longer be available to us," James Sakaguchi and Frank Shimada, co-chairmen of the event, state.

"In looking over the entries, it is deeply gratifying to note that the change in locale did not deter from competition the many fine golfers of this state, and in particular, those from Southern California, who have been the backbone of all previous tournaments. Thanks to all you 'old timers' this year's tournament has become a reality," they added.

The two-day affair will begin Saturday at 7:30 a.m. with the final foursome skedded for a 10:11 start.

All told there are 37 localities in the running with a fine turnout of eleven from Top Notch alone. The remainder of the travelers will be representing Top Flite (5), Max Flite (5), SCNGA (4), Orange County (4), Air Flite (5), Long Beach (1), Kyodo (1), and Thunderbird (1).

Frank Shingu, defending champion from Monterey, will be on hand as will such former champions as Yozo Kobayashi of Golden Gate, George Ura of Watsonville Eagles and Frank Shimada of the Host Garden City club.

Some of the localities expected to make a good run at the diadem are Jerry Ross, a 5 from Top Notch and Fred Ikeguchi, a 6 from Long Beach.

Northerners sure to be reckoned with are Frank Yoshioka (5), Tom Sakai, Wally Hamada and Gordon Kono, all six handicappers.

Ex-Champ

All told, 17 of the 37 Southern Califorians are single handicappers. (Max Flite, in addition to the terrible twosome representing the Nagao clan, is also transporting such threats as Hank Yonemoto and Hide Muraoka.)

Former champ Yozo Kobayashi, the mechanical man, is the lowest handicapper in the field with a 4.

All indication are that Pasatiempo is playing long and tough, and if the weather holds up, this should be an outstanding tournament.

Starting times and foursomes for Saturday and Sunday:

-:- Starting Times and Foursomes -:-

Saturday, Nov. 23 at Pasatiempo

7:30—Jack Ishikawa C 10, Victor Hayashi GC 12, Henry Kiyomura C 7, Socks Hayashi GC 8.
7:37—Clark Taketa GC 11, Cy Yuguchi SCNGA 10, Sam Kawahara, EB 12, G. Kawamura OC 12.
7:44—Gil Olvera GC 9, George Hirano TN 10, Shig Nakano AF 10, Mits Fukumura C 10.
7:51—Mas Fukai TN 10, Chisato Kubo AF 10, Nori Aoki SN 10, John Sumida GC 11.
7:58—Dick Fukai Un 10, Rod Kobara GC 10, M. Masunaka TN 11, Jack Matsuda, OC 11.
8:05—John Uchiyama OC 8, Ed Nagao MF 9, Ben Tanisawa EB 8, Rusty Nagakura GC 7.
8:12—George Wada, TN 7, Garry Hamada C 7, Babe Nomura TF 9, Tom Yoshioka GC 8.
8:19—Satoru Nitta OC 8, Harry Haramaki HF 7, Luis Aihara TF 9, Frank Shimada GC 7.
8:26—Sat Shigekawa TN 8, Tets Asato TN 11, Kelly Komaru PF 7, Ben Ichikawa GC 11.
8:33—Carl Shimabukuro AF 7, Joe Kishi TN 7, Tom Sakai WE 6, Frank Yoshioka GC 5.
8:40—Jerry Ross TN 5, Ralph Nishimi SN 8, George Ura WE 6, David Nakamura GC 7.
8:47—Fred Ikeguchi LB 6, Yozo Kobayashi 3G 4, Gordon Kono HF 6, Harry Yoshioka GC 7.
8:54—George Uyehara TB 7, Wally Hamada C 6, Frank Shingu MP 8, Sab Fujita GC 8.
9:01—Reggie Suzukawa TF 9, Fred Funakoshi MF 9, Cap Utsunomiya GC 9, David Nakata GC 8.
9:08—Charles Hirata TF 9, Dick Okazaki PF 9, Bob Yamasaki C 9, James Sakaguchi GC 8.
9:15—Hank Yonemoto MF 9, Tosh Endo PF 8, Masi Okumura WE 8, Bob Santo GC 9.
9:22—Tom Matsunaga TN 8, Yob Tanaka PF 8, Jerry Miyamoto SN 9, Mike Sakamoto GC 9.
9:29—George Inouye AF 11, Ben Mayeda GC 11, Fran Uyematsu Un 12, Lou Hayashida WE 12.
9:36—Allen Oshima SN 11, George Shimabukuro AF 11, Don Iwata SCNGA 12, Roy Iwata GC 12.
9:43—Kinji Sera GC 12, Kim Hatashita TN 12, Roy Nagao MF 12, Art Tanaka GC 12.
9:50—Paul Hiura C 12, Tom Mine WE 12, Hide Igawa GC 12, Hide Muraoka MF 12.
9:57—George Hiura Card 12, Kats Mine SCNGA 12, Gooch Yonemoto GC 12, Fred Matsumoto TF 12.
10:40—Hachiro Mayewaki SCNGA 12, Louis Suzuki Card 12, Tom Hiura GC 12, Ping Oda SN 12.
10:11—Tok Onoda TN 12, George Igusa GC 12, Jiro Nakamura Card 12, Nob Igauye KY 12.

Sunday, Nov. 24 at Pasatiempo

7:30—G. Shimabukuro, B. Mayeda, H. Mayewaki, T. Onoda.
7:37—F. Uyematsu, D. Iwata, G. Kawamura, K. Sera.
7:44—G. Olvera, M. Fukai, D. Fukai, J. Ishikawa.
7:51—G. Hirano, C. Kubo, R. Kobara, P. Oda.
7:58—R. Suzukawa, M. Okumura, D. Okazaki, M. Sakamoto.
8:05—F. Funakoshi, B. Yamasaki, J. Miyamoto, B. Santo.
8:12—H. Yonemoto, Y. Tanaka, C. Utsunomiya, J. Sakaguchi.
8:19—T. Matsunaga, T. Endo, C. Hirata, D. Nakata.
8:26—J. Uchiyama, L. Aihara, G. Hamada, S. Hayashi.
8:33—S. Shigekawa, E. Nagao, B. Nomura, F. Shimada.
8:40—S. Nitta, B. Tanisawa, D. Nakamura, T. Yoshioka.
8:47—G. Wada, H. Haramaki, K. Komaru, R. Nagakura.
8:54—C. Shimabukuro, R. Nishimi, G. Kono, S. Fujita.
9:01—G. Uyehara, J. Kishi, G. Ura, H. Yoshioka.
9:08—F. Ikeguchi, W. Hamada, T. Sakai, H. Kiyomura.
9:15—F. Shingu, J. Ross, Y. Kobayashi, F. Yoshioka.
9:22—H. Muraoka, J. Nakamura, R. Iwata, G. Yonemoto.
9:29—N. Igauye, K. Mine, L. Suzuki, H. Igawa.
9:36—R. Nagao, T. Mine, G. Hiura, G. Igusa.
9:43—K. Hatashita, V. Hayashi, P. Hiura, L. Hayashida.
9:50—C. Yuguchi, G. Inouye, A. Oshima, J. Sumida.
9:07—M. Fukumura, T. Asato, J. Matesuda, C. Taketa.
10:04—S. Nakano, N. Aoki, M. Masunaka, B. Ichikawa.
10:11—F. Matsumoto, T. Hiura, S. Kawahara, A. Tanaka.

Legend: LB—Long Beach, MF—Max Flite, TN—Top Notch, OC—Orange County, AF—Air Flite, WE—Watsonville Eagles, C—Cardinals, SCNGA—So. Calif. Nisei Golf Assn., TF—Top Flite, SN—Sacramento Nisei, EB—East Bay, GC—Garden City, 3G—Golden Gate Golfers, C — Century, PF — Peninsula Fairways, MP — Monterey Peninsula, KY—Kyodo.

145.

Pete Hirata matched his first 73 (which was good for a share of the lead) for 146 and a slap shy of the top. Yukio Matsumoto slipped a stroke and came home at 147 while John Endow made it in 148.

CALIF.
STATE 1963

96 to tee off in 13th annual state golf tourney, Nov. 23

SAN JOSE.—A total of 96 golfers from all over the state will tee off Saturday morning at the beautiful Pasatiempo course in quest of the California Nisei championship in the 13th holding of the tournament.

Some of the top golfers entered this year are defending champion, Frank Shingu of Monterey, former champions Yozo Kobayashi of Golden Gate Golfers, George Ura of the Watsonville Eagles, and Frank Shimada of Garden City of San Jose.

Others expected to make a good run for the title include Jerry Ross, a 5-handicapper from Top Notch, and Fred Ikeguchi, a 6-handicapper from Long Beach.

From northern California such fine golfers as Frank Yoshioka, a 5-handicapper, Tom Sakai, Wally Hamada, and Gordon, all six handicap golfers, should be in contention all the way.

All indications are that Pasatiempo is playing long and tough and if the weather holds up, this should be an outstanding tournament, reported by John Sumida of the host Garden City Golf Club.

The pairings for the tourney are:

Saturday, Nov. 23 at Pasatiempo

7:30—Jack Ishikawa C 10, Victor Hayashi GC 12, Henry Kiyomura C 7, Socks Hayashi GC 8.

7:37—Clark Taketa GC 11, Cy Yuguchi SCNGA 10, Sam Kawahara EB 12, G. Kawamura OC 12.

7:44—Gil Olvera GC 9, George Hirano TN 10, Shig Nakano AF 10, Mits Fukumura C 10.

7:51—Mas Fukai TN 10, Chisato Kubo AF 10, Nori Aoki SN 10, John Sumida GC 11.

7:58—Dick Fukai Un 10, Rod Kobara GC 10, M. Masunaka TN 11, Jack Matsuda OC 11.

8:05—John Uchiyama OC 8, Ed Nagao MF 9, Ben Tanisawa EB 8, Rusty Nagakura GC 7.

8:12—George Wada TN 7, Garry Hamada C 7, Babe Nomura TF 9, Tom Yoshioka GC 8.

8:19—Satoru Nitta OC 8, Harry Haramaki HF 7, Luis Aihara TF 9, Frank Shimada GC 7.

8:26—Sat Shigekawa TN 8, Tets Asato TN 11, Kelly Komaru PF 7, Ben Ichikawa GC 11.

8:33—Carl Shimabukuro AF 7, Joe Kishi TN 7, Tom Sakai WE 6, Frank Yoshioka GC 5.

8:40—Jerry Ross TN 5, Ralph Nishimi SN 8, George Ura WE 6, David Nakamura GC 7.

8:47—Fred Ikeguchi LB 6, Yozo Kobayashi 3G 4, Gordon Kono HF 6, Harry Yoshioka GC 7.

8:54—George Uyehara TB 7, Wally Hamada C 6, Frank Shingu MP 8, Sab Fujita GC 8.

9:01—Reggie Suzukawa TF 9, Fred Funakoshi MF 9, Cap Utsunomiya GC 9, David Nakata GC 8.

9:08—Charles Hirata TF 9, Dick Okazaki PF 9, Bob Yamasaki C 9, James Sakaguchi GC 8.

9:15—Hank Yonemoto MF 9, Tosh Endo PF 8, Masi Okumura WE 8, Bob Santo GC 9.

9:22—Tom Matsunaga TN 8, Yob Tanaka PF 8, Jerry Miyamoto SN 9, Mike Sakamoto GC 9.

9:29—George Inouye AF 11, Ben Mayeda GC 11, Fran Uyematsu Un 12, Lou Hayashida WE 12.

9:36—Allen Oshima SN 11, George Shimabukuro AF 11, Don Iwata SCNGA 12, Roy Iwata GC 12.

9:43—Kinji Sera GC 12, Kim Hatashita TN 12, Roy Nagao MF 12, Art Tanaka GC 12.

9:50—Paul Hiura C 12, Tom Mine WE 12, Hide Igawa GC 12, Hide Muraoka MF 12.

9:57—George Hiura Card 12, Kats Mine SCNGA 12, Gooch Yonemoto GC 12, Fred Matsumoto TF 12.

10:04—Hachiro Mayewaki SCNGA 12, Louis Suzuki Card 12, Tom Hiura GC 12, Ping Oda SN 12.

10:11—Tok Onoda TN 12, George Igusa GC 12, Jiro Nakamura Card 12, Nob Igauye KY 12.

Sunday, Nov. 24 at Pasatiempo

7:30—G. Shimabukuro, B. Mayeda, H. Mayewaki, T. Onoda.

7:37—F. Uyematsu, D. Iwata, G. Kawamura, K. Sera.

7:44—G. Olvera, M. Fukai, D. Fukai, J. Ishikawa

7:51—G. Hirano, C. Kubo, R. Kobara, P. Oda.

7:58—R. Suzukawa, M. Okumura, D. Okazaki, M. Sakamoto.

8:05—F. Funakoshi, B. Yamasaki, J. Miyamoto, B. Santo.

8:12—H. Yonemoto, Y. Tanaka, C. Utsunomiya, J. Sakaguchi.

8:19—T. Matsunaga, T. Endo, C. Hirata, D. Nakata.

8:26—J. Uchiyama, L. Aihara, G. Hamada, S. Hayashi.

8:33—S. Shigekawa, E. Nagao, B. Nomura, F. Shimada.

8:40—S. Nitta, B. Tanisawa, D. Nakamura, T. Yoshioka.

8:47—G. Wada, H. Haramaki, K. Komaru, R. Nagakura.

8:54—C. Shimabukuro, R. Nishimi, G. Kono, S. Fujita.

9:01—G. Uyehara, J. Kishi, G. Ura, H. Yoshioka.

9:08—F. Ikeguchi, W. Hamada, T. Sakai, H. Kiyomura.

9:15—F. Shingu, J. Ross, Y. Kobayashi, F. Yoshioka.

9:22—H. Muraoka, J. Nakamura, R. Iwata, G. Yonemoto.

9:29—N. Igauye, K. Mine, L. Suzuki, H. Igawa.

9:36—R. Nagao,, T. Mine, G. Hiura, G. Igusa.

9:43—K. Hatashita, V. Hayashi, P. Hiura, L. Hayashida.

9:50—C. Yuguchi, G. Inouye, A. Oshima, J. Sumida.

9:57—M. Fukumura, T. Asato, J. Matesuda, C. Taketa.

10:04—S. Nakano, N. Aoki, M. Masunaka, B. Ichikawa.

10:11—F. Matsumoto, T. Hiura, S. Kawahara, A. Tanaka.

Legend: LB—Long Beach, MF—Max TN—Top Notch, OC—Orange County, AF—Air Flite, WE—Watsonville Eagles, C—Cardinals, SCNGA—So. Calif. Nisei Golf Assn., TF—Top Flite, SN—Sacramento Nisei, EB—East Bay, GC—Garden City, 3G—Golden Gate Golfers, C—Century, PF—Peninsula Fairways, MP—Monterey Peninsula, KY—Kyodo.

Min Yoshizaki, Joe Kishi Place In State Golf

Top Notchers Min Yoshizaki and Joe Kishi were the only Southland trophy winners in the 13th annual California State Nisei Golf Championship held over the weekend at Pasatiempo Golf Course in the foothills of Santa Cruz.

Yoshizaki finished second for low gross honors, being forced to go six overtime holes before besting George Ura of Watsonville. Gordon Kono of Hi-Fli won the title with an 80 on the rain-slopped course, and the runner-ups finished regulation play knotted at 82s.

Par	5	4	3	4	3	5
Yoshizaki	6	5	4	5	3	5
Ura	6	5	4	5	3	6

Lou Hayashida of Watsonville Eagles won the sudden death playoff for low net honors at the 19th hole after tying Ben Tanisawa of East Bay at net 75.

Kishi parred the first overtime hole to best George Egusa of Garden City Club to win the third place trophy after both players tied with net 77s.

Tom Mine, Lou Hayashida, George Ura and Tom Sakae teamed to win the team title for the Watsonville Eagles at 316.

LOW GROSS WINNERS

1. Gordon Kono Hi-Fi 40-40-80
2. Min Yoshizaki TN 42-40-82
George Ura WE 39-43-82

LOW NET WINNERS

1. Lou Hayshida WE 47-40-87—12-75
2. Ben Tanisawa EB 40-43-83— 9-75
(Hayashida won sudden-death playoff with par on 19th hole)
3. Joe Kishi TN 41-43-84— 7-77
4. George Egusa GC 44-45-89—12-77
(Kishi won sudden-death playoff with par on 19th hole)

TEAM WINNER

Watsonville Eagles 316
Team composed of Tom Mine, Lou Hayashida, George Ura and Tom Sakae.

Nisei Linkers Ready To Vie In Pasatiempo State Teefest

The first foursome of ninety-six entries will tee off Saturday morning at the Pasatiempo Golf Course in quest of the California Nisei Golf Championship.

Some of the top golfers entered this year are defending champion, Frank Shingu of Monterey; former champions Yozo Kobayashi of Golden Gate Golfers; George Ura of the Watsonville Eagles; and Frank Shimada of Garden City of San Jose.

Others expected to make a good run at the title are Jerry Ross a 5 handicapper from Top Notch of Southern California and Fred Ikeguchi a 6 handicapper from Long Beach.

From Northern California such fine golfers as Frank Yoshioka a 5 handicapper; Tom Sakai, Wally Hamada, and Gordon Kono all 6 handicappers should be in contention all the way.

Southern California with a strong entry of seventeen single handicappers of which any one can get hot for the two rounds can walk off with all the "marbles".

All indications are that Pasatiempo is playing long and tough and if the weather holds up, this should be an outstanding tournament.

7:30 Jack Ishikawa 10 Card, Victor Hayashi 12 GC, Henry Kiyomura 7 Card, Socks Hayashi 8 GC;

7:37 Clark Taketa 11 GC, Cy Yuguchi 10 SC, Sam Kawahara 12 EB, Genji Kawamura 12 OC;

7:44 Gil Olvera 9 GC, George Hirano 10 TN, Shig Nakano 10 AF, Mits Fukumura 10 Card;

7:51 Mas Fukai 10 TN, Chisato Kubo 10 AF, Nori Aoki 10 SN, John Sumida 11 GC;

7:58 Dick Fukai 10 UN, Rod Kobara 10 GC, Mareo Masunaka 11 TN, Jack Matsuda 11 OC;

8:05 John Uchiyama 8 OC, Ed Nagao 9 MF, Ben Tanisawa 8 EB, Rusty Nagakura 7 GC;

8:12 George Wada 7 TN, Gary Hamada 7 C, Babe Nomura 9 TF, Tom Yoshioka 8 GC

8:19 Satoru Nitta 8 OC, Harry Haramaki 7 HF, Luis Aihara 9 TF, Frank Shimada 7 GC;

8:26 Sat Shigekawa 8 TN, Tets Asato 11 TN, Kelly Komaru 7 PF, Ben Ichikawa 11 GC;

8:33 Carl Shimabukuro 7 AF, Joe Kishi 7 TN, Tom Sakai 6 WE, Frank Yoshioka 5 GC.

8:40 Jerry Ross 5 TN, Ralph Nishimi 8 SN, Geo. Ura 6 WE, David Nakamura 7 GC

8:47 Fred Ikeguchi 6 LB, Yozo Kobayashi 4 3G, Gordon Kono 6 HF, Harry Yoshioka 7 GC;

8:54 George Uyehara 7 TB, Wally Hamada 6 C, Frank Shingu 8 MP, Sab Fujita 8 GC;

9:01 Reggie Suzukawa 9 TF, Fred Funakoshi 9 MF, Cap Utsunomiya 9 GC, David Nakata 8 GC;

9:08 Charles Hirata 9 TF, Dick Okazaki 9 PF, Bob Yamasaki 9 Card, James Sakaguchi 8 GC;

9:15 Hank Yonemoto 9 MF, Tosh Endo 8 PF, Mas Okumura 8 WE, Bob Santo 9 GC

9:22 Tom Matsunaga 8 TN, Yob Tanaka 8 PF, Jerry Miyamoto 9 SN, Mike Sakamoto 9 GC.

9:29 George Inouye 1 AF, Ben Mayeda 11 GC, Fran Uyematsu 12 UN, Lou Hayashida 12 WE;

9:36 Allen Oshima 11 SN, George Shimabukuro 11 AF, Don Iwata 12 SC, Roy Iwata 12 GC;

9:43 Kinji Sera 12 GC, Kim Hatashita 12 TN, Roy Nagao 12 MF, Art Tanaka 12 GC;

9:50 Paul Hiura 12 Card, Tom Mine 12 WE, Hide Igawa 12 GC, Hide Muraoka 12 MF.

9:57 George Hiura 12 Card, Kats ne 12 SC, Gooch Yonemoto GC, Fred Matsumoto 12 TF;

10:04 Hachiro Mayewaki, 12 SCNGA, Louis Suzuki 12 Card, Tom Hiura 12 GC, Ping Oda 12 SN

10:11 Tok Onoda 12 TN, George Igusa 12 GC, Jiro Nakamura 12 Card, Nob Igauye 12 KY

Watsonville golfer wins state low net

SANTA CRUZ.—Gordon Kono of Hi Fli Golf Club of Oakland copped low gross honors in the 13th annual state Nisei tournament on Sunday, which was limited to 18 holes after their round of competition was rained out Saturday. His scores were 40-40—80. He carries a six handicap.

Min Yoshizaka of Top Notch finished in second place in the mud of the Pasatiempo course on Sunday after finishing 18 holes, tied with George Ura of Watsonville with 82s. Yoshizaki took second on the sixth hole of the playoff with a par five while Ura bogeyed.

Team championship went to the Watsonville Eagles, composed of Tom Mine, Lou Hayashida, Ura, and Tom Sakaye. Their combined score was 316.

Hayashida of Watsonville copped low net honors after finishing in a deadlock with Ben Tanisawa of East Bay. Hayashida's scores were 47-40-12—75 and Tanisawa's were 40-43-8—75. The Watsonville golfer won the play-off for first low net on the first hole with a par.

Joe Kishi of Top Notch came in third by defeating George Igusa of host Garden City on the 19th. The two had finished in a tie. Kishi's scores were 41-43-7—77 and Igusa's were 44-45-12—77.

Yoshizaki, Kishi Place In Statefest

Top Notchers Min Yoshizaki and Joe Kishi were the only Southland trophy winners in the 13th Annual California State Nisei Golf Championship held over the weekend at Pasatiempo Golf Course in the foothills of Santa Cruz, but both did it the hard way by winning sudden-death playoffs.

Yoshizaki, who placed second for low gross honors, was forced to go six overtime holes before besting George Ura of Watsonville. Gordon Kono of Hi-Fli won the title with an 80 on the rain-slopped course, and the runner-ups finished regulation play knotted at 82s.

Par	5	4	3	4	3	5
Yoshizaki	6	5	4	5	3	5
Ura	6	5	4	5	3	6

Lou Hayashida of Watsonville Eagles won the sudden death playoff for low net honors at the 19th hole after tying Ben Tanisawa of East Bay at net 75.

Kishi parred the first overtime hole to best George Egusa of Garden City club to win the third place trophy after both players tied with net 77s.

Tom Mine, Lou Hayashida, George Ura and Tom Sakae teamed to win the team title for the Watsonville Eagle at 316.

13th Annual California State Nisei Golf Championship Results
18-Hole Pasatiempo Golf Course
November 24, 1963

LOW GROSS WINNERS

1. Gordon Kono Hi-Fli 40-40-80
2. Min Yoshizaki TN 42-40-82
George Ura WE .. 39-43-82
(Yoshizaki won sudden-death playoff with par on 24th hole)

LOW NET WINNERS

1. Lou Hayshida WE 47-40-87—12-75
2. Ben Tanisawa EB 40-43-83— 9-75
(Hayashida won sudden-death playoff with par on 19th hole)
3. Joe Kishi TN 41-43-84— 7-77
4. George Egusa GC 44-45-89—12-77
(Kishi won sudden-death playoff with par on 19th hole)

TEAM WINNER

Watsonville Eagles 316
Team composed of Tom Mine, Lou Hayashida, George Ura and Tom Sakae.

---

6 — Friday, November 29, 1963 *CROSSROADS

News on the SCNGA Golfing Front . . .

(Contniued from page 8)

a fair 65 while four pairs barely made it under the wire for turkeys with 66s. (For a club that took pride in doing things right not too long ago, it seems incongruous that they should distribute only eight birds this year).

The 66s were posted by Ed Kato and Tom Inouye; Yas Matsuda and Bones Okutsu; Hiro Kiriu and Bob Otoshi; Roy Nagao and Jake Kakuuchi.

★

Brookside

Hail, all hail the champion!

Brookside's Match Play tournament came to a rousing conclusion with Shoge Fukuma grabbing top honors, edging Taxi Kishi, 2 and 1.

Although 7 handicapper Fukuma medaled a scintillating 72, he had no easy task overcoming Kishi who "hung in there tough" with a seven stroke concession. Taxi went 1-up on the 3rd (handicap) but Fukuma regained the edge at the turn, thanks to back to back birdies on the 6th and 7th.

Kishi dropped another hole on the 11th. Playing it cool on the narrow 5-par, Taxi went to his 2-iron and promptly stroke two out of bounds. If there was ever a time to mutter, "Oh, good heavens!", this was it. And Mr. Kishi did without further ado (*).

(*—Altho unconfirmed, it is also thought that Kishi made a strange, if not incongruous reference to a "sunny-beach").

On the treacherous 13th, another handicap hole, Fukuma slipped half his margin but got it back on the 15th with a natural birdie. Not to be outdone, Kishi dropped a long, sea-going putt on 16 for a bird to return 1 down.

But on the 17th, Fukuma had his hot putter-fate-and Yamato Damashii going for him and scored another birdie from 20 feet out to ring down the curtain on as fine a final match as one could dream up.

Incidentally, to point up the brilliance of Fukuma's play, he walked off with 11 "skins" to Kishi's two while the two fill-ins for the foursome, Art Kirita garnered 1 and Sho Nomura suffered a kosher shut-out—he went skinless!

★

Par Flite

It's getting mighty rough trying to win a turkey in the PF "TS". Last year there were ten turkeys for a total of 12 contestants . . . but this year eleven birds were distributed among the total membership of 31!

Skillful turkey winners included Drs. Yuki Nakama, Ross Yamahata, Arthur Hahn and Leroy Gay with nets 72s. In the 73 bracket were John Gardner, Fred Nakawatase and Dr. Steve Yokoyama. Rounding out the winners with 74s were Tok Onoda, Dr. Ben Tamaki, Stan Furuta, and Dr. Ronald Kigawa.

★

Top Flite

Rio Hondo's Top Flite club held its annual Turkey Shoot with Fran Uyematsu continuing to show tremendous improvement for one who only recently took up the game of stick and ball.

Fran posted a fine 76 for a net 64 with his ever tumbling handicap of 12. Wally Nagata smiled his way to a 65, same as Jim Saito, with Nagata's coming off a 76-13 and Saito with a 74-9.

Yas Tatsumi (who is suddenly becoming a stranger) was along at 66 (75-9) with Frank Nagai, George Mizuno and George Endo tied at 67. Reeggie Suzukawa, Babe Namura and Ben Kato managed 68s while 79s rounded out a total of 15 winners.

They were Chick Hinaga, Henry Yamagata, Cliff Suzukawa, George Shimazu and Harry Ishii.

---

gina, Rhonda, parents Mr. and Mrs. Kanroku Kozan Matsuno, brothers John Kiyoaki, Isao, Shioo, Sam Takatow, and sisters Betsy Setsuko Mmes. Susie Tsuruko Watamura, Mary Namiko It, and Jean Tatsuye Takeuchi.

Kiyoko Matsuyama and Yaeko Wakakuwa.

CLASSIFIED ADS

YAMATO EMPLOYMENT AGENCY

MEN
Ret. Produce Clerk, E'side..........Un. Sc.
Ret. Grocery Clerk, So'side..............90wk
Body & Fender Man, Exp.......to $150wk
Machinist Tr., Venice......$1.50 to $2.20hr
Deliveryman, Van Nuys......................80wk
Foreman, Wood Work, Gardena..$2.50hr
Janitor, Speak English, E'side......$2.11hr
Prod. Foreman, Mach. Shop..$100 to $150

WOMEN
Clerk Typist, Cred. Ofc—3 $305 to 340mo
Clerk-Steno, Medical—2.................$400mo
Monroe Bkpy. Mach. Opr. dntn.—5.........$368mo
Fig. Clerk-Typist, Vernon—4..$346 to 365
One Girl Ofc., WLA—1.................$500mo.
Copy Mach. Opr. Tr., Hlywd—6..$238mo.
Jewelry Assembler, dntn.—7........$1.25hr
Wrapper-Packer, Notions—8........$1.25hr

ROOM 202, 312 E. FIRST ST.
MA 4-2821

KAY K. KAMIYA
REAL ESTATE
INSURANCE ALL KINDS
124 S. San Pedro St., L.A. 12
MA 6-8135 FA 1-1454

SAM IWANA
Licensed Broker
HOMES - INCOME PROPERTY - LAND
2605 Temple St., Los Angeles 26
DU 5-5056 Eve. CA 1-8204
REAL ESTATE

Shimatsu-Ogata-Kubota Mortuary
(Formerly Mission Nisei Mortuary)
911 Venice Blvd. Los Angeles 15 RIchmond 9-1449

FUKUI MORTUARY
"Since 1918"
707 Turner St. Los Angeles 12, California MA 6-5824

TOYO PRINTING CO.
LETTERPRESS - OFFSET - LINOTYPING
309 S. San Pedro St. MAdison 6-8153

EMPIRE PRINTING CO.
114 Weller St. MAdison 8-7060

Subscribe to Crossroads

Enclosed please find four dollars ($4.00) for one year's subscription to CROSSROADS, the Los Angeles Nisei Weekly, 210 South San Pedro Street, Los Angeles 12, California.

( ) New ( ) Renewal

NAME
ADDRESS
CITY ZONE

Please make checks or money orders payable to CROSSROADS

DECEMBER-1963

GEORGE KOYAMA

. . .the Southland's lone Nisei pro gave up a successful commercial advertising agency in Chicago to concentrate on golf as his means of support

by Jerry Akahoshi

The name George Koyama is familiar to all Nisei golf addicts, and also to a good many who don't take up the sport.

For one thing, he's the lone Nisei pro in Southern California and for that matter, probably the only one on the mainland United States.

Then too, he is operator of the Greenwood Golf Center at 1120 W. Washington Blvd. in Montebello, which is jointly owned by himself, Yoneo Narumi and George Narumi.

But all has not been peaches and cream as far as his golf game is concerned. He confided to the writer that he once shot an eye-lifting 103!

Of course he was only ten at the time and it was his first time out on a big course.

By the time he was fifteen, he played to a 2-handicap, and had to go eighteen holes as a scratch player before he was eligible to vote.

George was born and raised in Long Beach of parents who didn't take up the game.

His dad had a grocery store that was unlike any other grocery store, in that it happened to be situated in an area where a lot of golf pros happened to reside.

It was from the likes of pros Heine Mauer, Charles Goward, Larry Gleason, Dick Lanier and Dell Jeffers, that George became exposed to the game that has stuck with him ever since.

In his younger days, he played at the Recreation Park course in Long Beach.

He is an alumnus of L.B. Poly, L.B. City College and the Otis Art Academy.

His love for golf has paid off in chips, for he is a person who is doing exactly what he wants to do.

Since taking over the Greenwood Golf Center, he's been putting in 12 to 13 hours daily, seven days a week, but anyone can see that he loves every minute of it.

The fact of the matter is that he gave up a successful commercial advertising agency in Chicago to pursue his current occupation as a golf pro.

Among his accounts when he was in the advertising business were such big outfits as Zenith, Motorola, General Electric, Mitchell Air Conditioners, Bauer & Black and Helen Curtis.

But sell his agency, he did, and came to California shortly thereafter.

While in Chicago, he was instrumental in organizing the Chicago District Nisei Golf Association, composed of some 11 clubs. He also served a term as prexy of the organization.

While in the commercial advertising business there, he also designed proclubs for the Burke Golf Company.

Currently, he is affiliated with the MacGregor Company, and is a member of its advisory staff.

Prior to joining the MacGregor staff this year, he was with the Golf Craft Company for 3 years.

He returned to the Southland from Chicago in 1957, and worked out of the Gardena Golf Rancho.

He married the former Helen Yamagata while serving in the Armed Forces during World War II, and has a daughter, Carol, 16.

At 44, he appears to be in the prime of his life, and gives one the feeling that if he could live his life all over again, he'd do exactly the same thing.

Currently, the MacGregor Company is working on getting the PGA to accept George as its first Nisei member.

Though he is eligible to play in pro tourneys, he confines this activity to local tournaments such as the Gardena Valley Open, and the Montebello teefest. And, the only reason he plays in these tournaments is that they give him a chance to talk golf with fellow pros, some of whom he never sees otherwise.

The rest of the time, he devotes to giving instructions to beginners and regular golf enthusiasts.

Though he is the only Nisei, locally, that makes a living as a pro, he sees no reason why others cannot make it. That is, talent-wise.

However he does concede that time and money does make it impossible for some to develop their game.

As he puts it, it takes only 15 seconds to stroke a ball, and if one were to hit 60 balls, all he would have of actual practice time is 90 seconds.

To get that 90 seconds of practice time, one usually puts in at least an hour. And there's not too many people who can afford to put all that time in the game.

But George is convinced that golf is the one game where a little man is not handicapped.

Along this line, he is enthusiastic about getting Sansei kids to take lessons on a group basis.

He is almost positive that within a few years, some outstanding golfers can be developed through such a program.

His all time bests are a 63 over the Gog Hill course in Chicago, and a 64 at Western here in the Southland.

And you know, maybe he's right?

THE OLE PRO, flanked by two visiting Toho Studio starlets, **Kumiko Mizuno** (left) and **Yoko Tsukasa**, believes first in pointing out the merits of well shaped woods in order to score well. The beauties were given personal instructions from George Koyama on how to hit the ball during the grand opening of his pro shop.

—Toyo Miyatake Photo

HAPPY HOLIDAY
SOUTHERN CALIFORNIA NISEI GOLF ASS'N
MEMBER CLUBS
AIRFLITE
BROOKSIDE
EL PATIO
KYODO
LONG BEACH
MAX FLITE
ORANGE CO.
PAR FLITE
SAN DIEGO
THUNDERBIRD
TOP FLITE
TOP NOTCH
W.L.A.
WESTERN

SCNGA OUTLOOK

. . .curtain drops on another banner year for Nisei golf enthusiasts under prexy Joe Kishi

by Fred Harada

to introduce innovations or the like during a short 12 month period.

Two Terms

First of all the tournament sked is practically laid out for him and his tourney chairman by their predecessors. Anything "new" then becomes a shot in the dark and lives on its precarious one-time success or failure.

If a cabinet were assured of two terms, definite plans could then be introduced the initial year, presented to the membership via the club representatives, then launched the ensuing annum.

An example of success through continuity and continuous leadership is here for all to see in the form of John Taizo Saito, SCNGA's fine dependable handicap chairman.

If the association were to have taken Saito's threatened "retirement" seriously a few years back, you can imagine the helluva mess

low them to work hand-in-hand with the incumbent president.

The only point to consider, we humbly submit, when naming two tourney chairmen is their golf handicaps. Why?

Because if they end up in the same flights (as do Aihara and Tatsumi), this means the hustle and bustle injures their respective tournament play . . . because no one is available for the little details while both of playing.

If, for example, one was a championship flight competitor and the other an A, B or C flighter, it would mean one could be playing while the other is taking care of the numerous details and vice versa.

All of the above, we repeat, are merely mental notes of the writer being set down in black and white for Association members to mull over before the upcoming election of officers for 1964.

(Continued on Page 6)

---

the lead.

Leading the pack are "Pop" Karasawa, Fumio Kinoshita and Frank Sera with net 71s. Grouped in the 72 bracket are Frances Aoyama, Howie Uyehara, Ted Okuno and Dan Fujimoto. Doubling up in the 8th spot are Al Nakata and Byron Okinaka with 73s.

Far from out of it are Al Abe

REALTY CO.
HOMES INSURANCE
John Ty Saito & Associates
WEST: 2421 W. Jefferson RE 1-2121
One of the largest selections in L.A.

NISEI PIONEERS - BERMUDA DUNES

1963

美しい環境に住む者は、平和と幸福に恵まれる

BEAUTIFUL SURROUNDINGS MAKE LEISURE A HAPPY PLEASURE FOR HONORED GUESTS

ERAWAN GARDEN HOTEL

OPEN YEAR 'ROUND ● EUROPEAN PLAN

FOR INFORMATION ON RATES AND RESERVATIONS SEE YOUR TRAVEL AGENT
or write
JOHN D. GARVIN, Vice President and General Manager
ERAWAN GARDEN HOTEL, Box 277, Palm Desert, California
Telephone: FIreside 6-8021

Modern Luxury in an Oriental Setting

The Erawan's superb Far East architecture, picturesque gardens, luxurious appointments and friendly atmosphere are designed to please the most discriminating guest. Every possible accommodation is available, from guest rooms with twin beds to deluxe suites and bungalows with Maharajah-sized beds. Rooms are equipped with both radio and television and have refrigerated air-conditioning with individually controlled thermostats in every room. Our staff, trained in the classic tradition of service and courtesy, will provide a myriad of personal services to make your visit an unforgettable experience. Private banquet rooms, accommodating up to 250, are available for business meetings, conventions and social functions.

美

IDEALLY LOCATED . . in Palm Desert . . between Indian Wells and Eldorado Country Clubs, the Erawan Garden Hotel is approximately 12 miles southeast of Palm Springs and is easily accessible by air, train or auto. Described as a "golfer's paradise," Palm Desert has 13 golf courses within a radius of 11 miles.

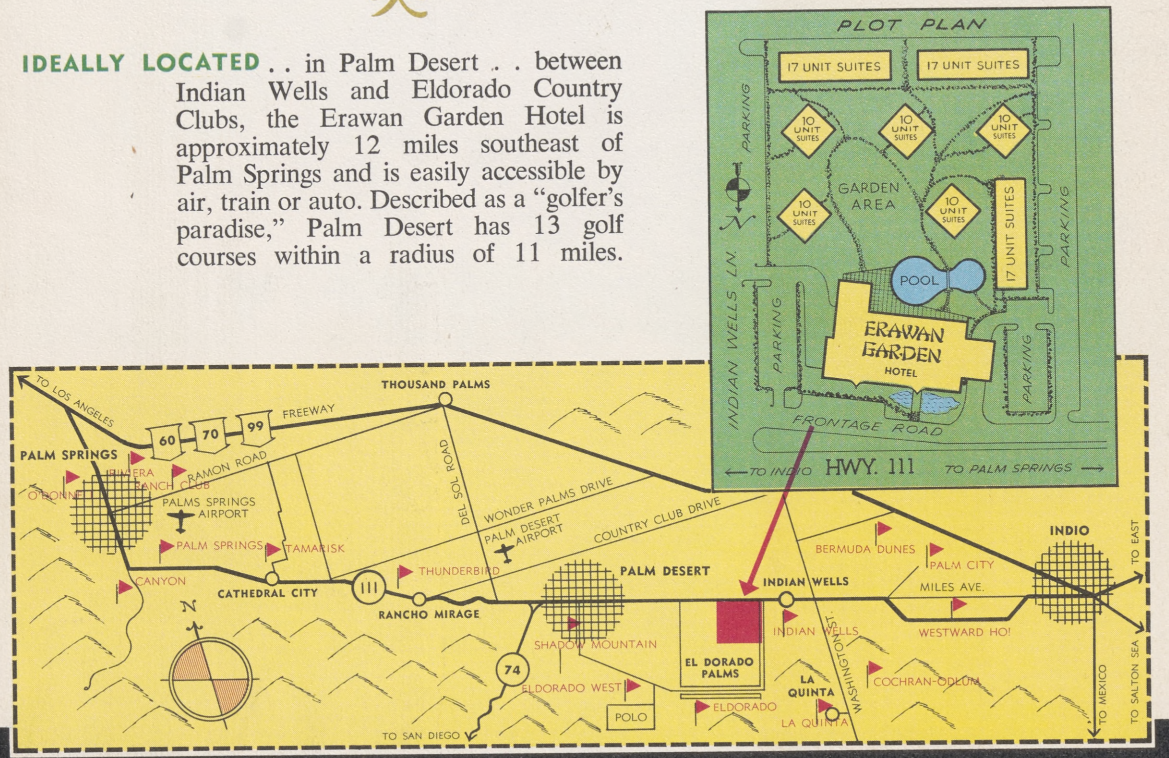
PLOT PLAN
17 UNIT SUITES
17 UNIT SUITES
10 UNIT SUITES
10 UNIT SUITES
10 UNIT SUITES
10 UNIT SUITES
10 UNIT SUITES
17 UNIT SUITES
GARDEN AREA
POOL
ERAWAN GARDEN HOTEL
PARKING
PARKING
PARKING
PARKING
INDIAN WELLS LN.
FRONTAGE ROAD
TO INDIO
HWY. 111
TO PALM SPRINGS
N
TO LOS ANGELES
THOUSAND PALMS
60
70
99
FREEWAY
PALM SPRINGS
RIVIERA
RAMON ROAD
RANCH CLUB
O'DONNELL
PALMS SPRINGS AIRPORT
PALM SPRINGS
TAMARISK
DEL SOL ROAD
WONDER PALMS DRIVE
PALM DESERT AIRPORT
COUNTRY CLUB DRIVE
CANYON
CATHEDRAL CITY
111
RANCHO MIRAGE
THUNDERBIRD
PALM DESERT
INDIAN WELLS
BERMUDA DUNES
PALM CITY
MILES AVE.
INDIO
TO EAST
WESTWARD HO!
INDIAN WELLS
SHADOW MOUNTAIN
74
EL DORADO PALMS
LA QUINTA
WASHINGTON ST.
COCHRAN-ODLUM
ELDORADO WEST
POLO
ELDORADO
LA QUINTA
TO SAN DIEGO
TO MEXICO
TO SALTON SEA
N

DESIGN : MONTY ORR / PRINTED IN U.S.A. / DESERT PRINTERS / PALM DESERT, CALIF.

The Legend of ERAWAN

A rich fund of folk tales and legends abound in Thailand. One such legend concerns Erawan, a magical, many-headed golden elephant who served as a "magic carpet" for the God Phra Indra. Together they traveled to all the famous landmarks of the world.

Had the Erawan Garden Hotel existed in their day, it would undoubtedly have been a destination for Phra Indra and Erawan . . . for it is said that they loved beauty and elegance above all else.

ONE OF THE WORLD'S OUTSTANDING HOTELS

PALM DESERT, CALIFORNIA

ERAWAN GARDEN HOTEL

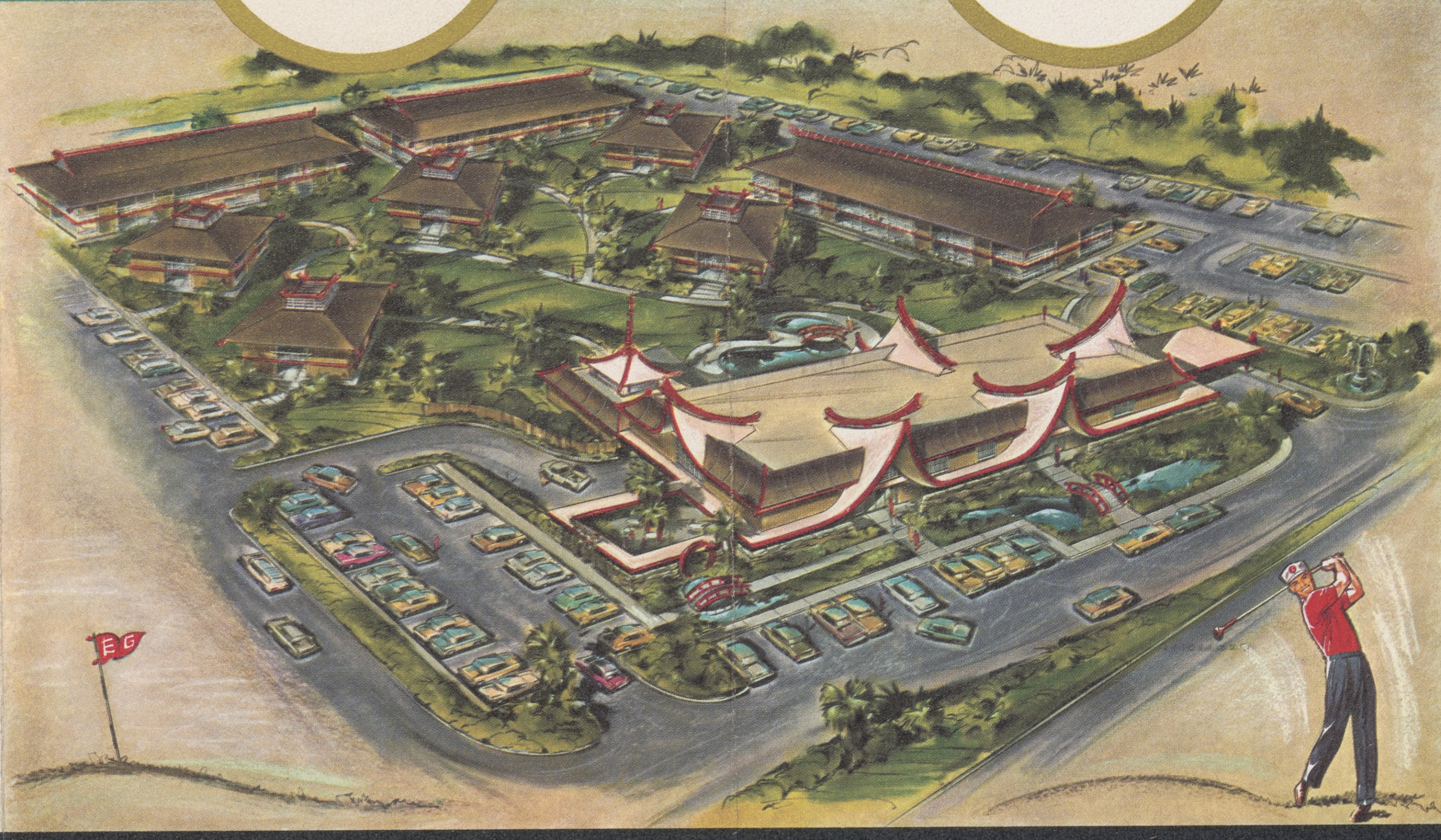

LOCATED IN THE HEART OF "THE GOLF CAPITAL OF THE WORLD"

Publinx Golfers Elect Officers

Thomas A. Condit of Burbank was elected president of So. Cal. Publinx Golf Assn. at a special meeting-tournament Wednesday at Brookside Park.

Other new officers include Ken Smith, vice president and tournament chairman; Frank Sarver, handicap chairman; Bill Hilleger, secretary; and J. C. Cunningham, treasurer.

DECEMBER-1963

GEORGE KOYAMA

. . .the Southland's lone Nisei pro gave up a successful commercial advertising agency in Chicago to concentrate on golf as his means of support

by Jerry Akahoshi

The name George Koyama is familiar to all Nisei golf addicts, and also to a good many who don't take up the sport.

For one thing, he's the lone Nisei pro in Southern California and for that matter, probably the only one on the mainland United States.

Then too, he is operator of the Greenwood Golf Center at 1120 W. Washington Blvd. in Montebello, which is jointly owned by himself, Yoneo Narumi and George Narumi.

But all has not been peaches and cream as far as his golf game is concerned. He confided to the writer that he once shot an eye-lifting 103!

Of course he was only ten at the time and it was his first time out on a big course.

By the time he was fifteen, he played to a 2-handicap, and had to go eighteen holes as a scratch player before he was eligible to vote.

George was born and raised in Long Beach of parents who didn't take up the game.

His dad had a grocery store that was unlike any other grocery store, in that it happened to be situated in an area where a lot of golf pros happened to reside.

It was from the likes of pros Heine Mauer, Charles Goward, Larry Gleason, Dick Lanier and Dell Jeffers, that George became exposed to the game that has stuck with him ever since.

In his younger days, he played at the Recreation Park course in Long Beach.

He is an alumnus of L.B. Poly, L.B. City College and the Otis Art Academy.

His love for golf has paid off in chips, for he is a person who is doing exactly what he wants to do.

Since taking over the Greenwood Golf Center, he's been putting in 12 to 13 hours daily, seven days a week, but anyone can see that he loves every minute of it.

The fact of the matter is that he gave up a successful commercial advertising agency in Chicago to pursue his current occupation as a golf pro.

Among his accounts when he was in the advertising business were such big outfits as Zenith, Motorola, General Electric, Mitchell Air Conditioners, Bauer & Black and Helen Curtis.

But sell his agency, he did, and came to California shortly thereafter.

While in Chicago, he was instrumental in organizing the Chicago District Nisei Golf Association, composed of some 11 clubs. He also served a term as prexy of the organization.

While in the commercial advertising business there, he also designed proclubs for the Burke Golf Company.

Currently, he is affiliated with the MacGregor Company, and is a member of its advisory staff.

Prior to joining the MacGregor staff this year, he was with the Golf Craft Company for 3 years.

He returned to the Southland from Chicago in 1957, and worked out of the Gardena Golf Rancho.

He married the former Helen Yamagata while serving in the Armed Forces during World War II, and has a daughter, Carol, 16.

At 44, he appears to be in the prime of his life, and gives one the feeling that if he could live his life all over again, he'd do exactly the same thing.

Currently, the MacGregor Company is working on getting the PGA to accept George as its first Nisei member.

Though he is eligible to play in pro tourneys, he confines this activity to local tournaments such as the Gardena Valley Open, and the Montebello teefest. And, the only reason he plays in these tournaments is that they give him a chance to talk golf with fellow pros, some of whom he never sees otherwise.

The rest of the time, he devotes to giving instructions to beginners and regular golf enthusiasts.

Though he is the only Nisei, locally, that makes a living as a pro, he sees no reason why others cannot make it. That is, talent-wise.

However he does concede that time and money does make it impossible for some to develop their game.

As he puts it, it takes only 15 seconds to stroke a ball, and if one were to hit 60 balls, all he would have of actual practice time is 90 seconds.

To get that 90 seconds of practice time, one usually puts in at least an hour. And there's not too many people who can afford to put all that time in the game.

But George is convinced that golf is the one game where a little man is not handicapped.

Along this line, he is enthusiastic about getting Sansei kids to take lessons on a group basis.

He is almost positive that within a few years, some outstanding golfers can be developed through such a program.

His all time bests are a 63 over the Gog Hill course in Chicago, and a 64 at Western here in the Southland.

And you know, maybe he's right?

THE OLE PRO, flanked by two visiting Toho Studio starlets, **Kumiko Mizuno** (left) and **Yoko Tsukasa**, believes first in pointing out the merits of well shaped woods in order to score well. The beauties were given personal instructions from George Koyama on how to hit the ball during the grand opening of his pro shop.

—Toyo Miyatake Photo

SCNGA OUTLOOK

. . .curtain drops on another banner year for Nisei golf enthusiasts under prexy Joe Kishi

by Fred Harada

Under the leadership of prexy Joe Kishi, the 1963 SCNGA tournament program came to a close after the 13th annual California Nisei Golf Championship held at the Pasatiempo Golf course in Santa Cruz. Assisting Kishi in presenting a "Banner year" for the benefit of over 400 SCNGA members were: vice-presidents, Luis Aihara and Yas Tatsumi; secretary, Ed Nagao; treasurer, Tosh Hayakawa, and handicap, John Ty Saito.

At the rain-dampened Pasatiempo course, Top-notchers Min Yoshizaki and Kishi copped 2nd low gross and third low net to salvage a little prestige for the SCNGA boys. Led by low gross winner Gordon Kono of Oakland, who shot a tough 80, the Northerners proved to be the better "mudders" as they completely dominated the one day tournament. Steady Yoshizaki outlasted the fine Nisei golfer from Watsonville, George Ura, to win the sixth overtime hole, they tied at 82's. Kishi parred the first extra hole to beat George Egusa of Garden City club to win the third place cup after both players tied with net 77's.

The "plum" of the SCNGA tourney schedule was won by the dark horse, Eddie Nagao of the Max Flite G.C. Nagao displayed uncanny putting touch as he toured the tough Cottonwood Golf Course in El Cajon, Calif., last September 21, and 22, in 76-82—158. Veteran Reggie Suzukawa of Top Flite fired a 83-78—143 to cop the low net honor of the annual SCNGA championship.

Fred Ikeguchi of Long Beach grabbed 2nd low gross honor by edging out Jery Ross, Tom Kurumada and Hank Aihara in extra holes. The foursome grossed 159 to tie.

Another Max Fliter, B. Otoshi, won the A Flite with a net 144. Tets Asato of Top Notch survived a play off to win 2nd low net of 146. Asato bested Fred Misaki and Dave Arakaki.

The coveted titles of "Nisei Week Champs" went to five "unknowns" who surprised the field by winning their flights at the annual tourney held at Montebello. Kats Yoshioka, a fine four handicapper from El Patio, shot a steady 36-37—73 to easily nab the low gross trophy.

One of the favorites, Tom Kurumada, of SC placed second with a 75.

Sats Nitta of Orange County survived the fast finish by Norman Kitahara and Yas Matsuda of Max Flite to win by a stroke. Nitta carded a 76-9—67.

Coming in the last foursome, Chisato Kubo of Air Flite shot a 81-11—70 to nose out Fred Harada of Max Flite to win the Aye Flight cup.

Harry Nasu of Orange County copped the Bee Flight honor with a fine 81-13—68.

Hiro Kiriu of Max Flite fired a 82-15-67 to gain the Cee Flight trophy.

Stroking a steady 73 on the Rio Hondo Golf course, Kiyo Yamato of Top Flite walked away with all the top honors at the Third Annual SCNGA Senior Championship last August 25. Yamato gained a leg on the Rafu Shimpo trophy.

El Patio's Ed Fujimoto fired a 82-16-66 to edge out Frank Onishi for the low net trophy.

Another unknown golfer, Larry Lee posted a fine 76 to win the San Diego Nisei Invitational tourney held July 28 at the picturesque Torry Pines G.C.

Min Yoshizaki carded a 77-6-71 to win the low net honor. Jack Matsuda of O.C. and Jack Izu of Indio won the Aye and B Flight, respectively.

Johnny Endo of Western G.C. breezed in with a 75 to capture the top honors in the SCNGA sponsored Ojai tourney held June 9. Sharing low net honors were Aki Niwa also of the Western G.C., who carded a 78-10-68. Hank Yamada of Par Flite won the Aye Flight cup with a 84-17-67.

Barney Kim and Duke Ogata of the host club stole the show as the pair finished one-two in the annual Top Flite Invitational tourney held May 26, at the Rio Hondo G.C. After regulation play, Kim and Ogata shot identical 74's to force a play off.

Other winners in the popular tourney were: Al Tengan, aye Flight; Chisato Kubo, Bee Flight; and F. Uyematsu, Cee flight.

In the Orange County tourney held April 28, at the Huntington Beach layout, Duke Ogata and Min Yoshizaki tied after regulation play with 74's, but Ogata emerged the victor after 20th hole. Other flight winners were: George Wada, 75-8-67 Championship; Lefty Uno, 77-11-66, Aye Flight; Kei Nakata, 79-13-66; Mas Narahara, 82-14-68.

George Ige and Fred Masaki fashioned out a round of net 61 to beat a huge field of 103 teams in the annual partners best ball tourney held March 31, at Fox Hills G.C. For their efforts they won a set of irons each.

Second place and two sets of woods were won by the pair of Max Flite sharpies, Yas Matsuda and Kats Nakamura who shot net 62.

Thru the courtesy of John Ty Saito who has compiled a complete scrap book of all SCNGA and non affliated golf activities this short resume of the years activities was made possible. Any one wishing to see the same should call Saito at RE 1-2121.

HAPPY HOLIDAY
SOUTHERN CALIFORNIA NISEI GOLF ASS'N
MEMBER CLUBS
AIRFLITE
BROOKSIDE
EL PATIO
KYODO
LONG BEACH
MAX FLITE
ORANGE CO.
PAR FLITE
SAN DIEGO
THUNDERBIRD
TOP FLITE
TOP NOTCH
W.L.A.
WESTERN
Associate Members

Season's Greetings!
TOP NOTCH GOLF CLUB
Inc.

Season's Greetings!
Top Flite Golf Club
Inc.

A Happy Holiday Season
Maxflite Golf Club

Season's Greetings
from the
WESTERN PIONEER INSURANCE CO.
2270 Broadway
Oakland 21, California
1830 W. Olympic Blvd.
Los Angeles, California
Los Angeles: DUnkirk 9-1271

Greetings!
TAYAMA
WHOLESALE FLORIST
and GREENHOUSES
Fred and Chiyo Tayama

A Very Merry Christmas
FRED FUNAKOSHI
RUTNER, JACKSON & GRAY, Inc.
Member of New York Stock Exchange
811 West Seventh Street Los Angeles 17
MA 0-1080 Res. AN 1-4422

May Your Holidays Be Merry
ROY'S SWIM SCHOOL
4501 Exposition Blvd., Los Angeles

NISEI PIONEERS - BERMUDA DUNES
1963

美しい環境に住む者は、平和と幸福に恵まれる

BEAUTIFUL SURROUNDINGS MAKE LEISURE A HAPPY PLEASURE FOR HONORED GUESTS

ERAWAN GARDEN HOTEL

OPEN YEAR 'ROUND ● EUROPEAN PLAN

FOR INFORMATION ON RATES AND RESERVATIONS SEE YOUR TRAVEL AGENT
or write
JOHN D. GARVIN, Vice President and General Manager
ERAWAN GARDEN HOTEL, Box 277, Palm Desert, California
Telephone: FIreside 6-8021

Modern Luxury in an Oriental Setting

The Erawan's superb Far East architecture, picturesque gardens, luxurious appointments and friendly atmosphere are designed to please the most discriminating guest. Every possible accommodation is available, from guest rooms with twin beds to deluxe suites and bungalows with Maharajah-sized beds. Rooms are equipped with both radio and television and have refrigerated air-conditioning with individually controlled thermostats in every room. Our staff, trained in the classic tradition of service and courtesy, will provide a myriad of personal services to make your visit an unforgettable experience. Private banquet rooms, accommodating up to 250, are available for business meetings, conventions and social functions.

美

IDEALLY LOCATED . . in Palm Desert . . between Indian Wells and Eldorado Country Clubs, the Erawan Garden Hotel is approximately 12 miles southeast of Palm Springs and is easily accessible by air, train or auto. Described as a "golfer's paradise," Palm Desert has 13 golf courses within a radius of 11 miles.

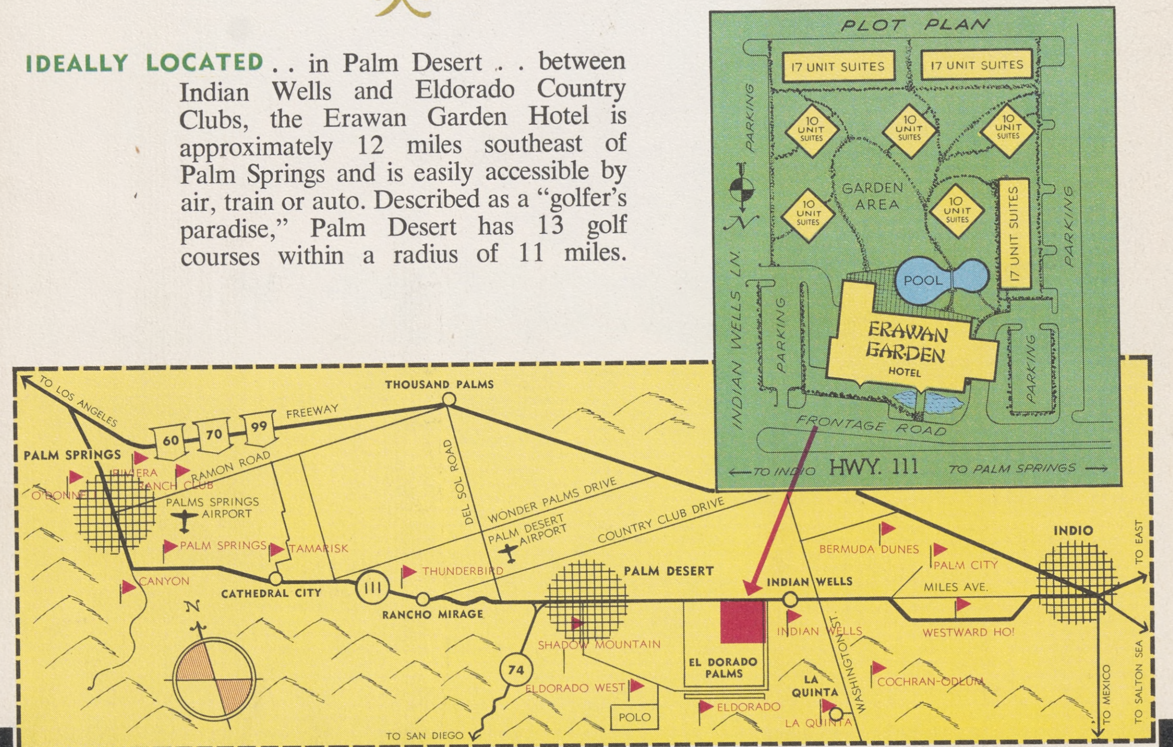
PLOT PLAN
17 UNIT SUITES
17 UNIT SUITES
10 UNIT SUITES
GARDEN AREA
POOL
PARKING
INDIAN WELLS LN.
ERAWAN GARDEN HOTEL
FRONTAGE ROAD
← TO INDIO
HWY. 111
TO PALM SPRINGS →
TO LOS ANGELES
THOUSAND PALMS
FREEWAY
60
70
99
PALM SPRINGS
RAMON ROAD
PALMS SPRINGS AIRPORT
DEL SOL ROAD
WONDER PALMS DRIVE
PALM DESERT AIRPORT
COUNTRY CLUB DRIVE
O'DONNEL
RIVIERA
RANCH CLUB
TAMARISK
THUNDERBIRD
CANYON
CATHEDRAL CITY
111
RANCHO MIRAGE
PALM DESERT
SHADOW MOUNTAIN
74
ELDORADO WEST
EL DORADO PALMS
POLO
ELDORADO
INDIAN WELLS
LA QUINTA
WASHINGTON ST.
BERMUDA DUNES
PALM CITY
MILES AVE.
WESTWARD HO!
COCHRAN-ODLUM
INDIO
TO EAST
TO MEXICO
TO SALTON SEA
TO SAN DIEGO
N

DESIGN : MONTY ORR / PRINTED IN U.S.A. / DESERT PRINTERS / PALM DESERT, CALIF.

The Legend of ERAWAN

A rich fund of folk tales and legends abound in Thailand. One such legend concerns Erawan, a magical, many-headed golden elephant who served as a "magic carpet" for the God Phra Indra. Together they traveled to all the famous landmarks of the world.

Had the Erawan Garden Hotel existed in their day, it would undoubtedly have been a destination for Phra Indra and Erawan . . . for it is said that they loved beauty and elegance above all else.

ONE OF
THE WORLD'S
OUTSTANDING
HOTELS

PALM DESERT, CALIFORNIA

ERAWAN GARDEN
HOTEL

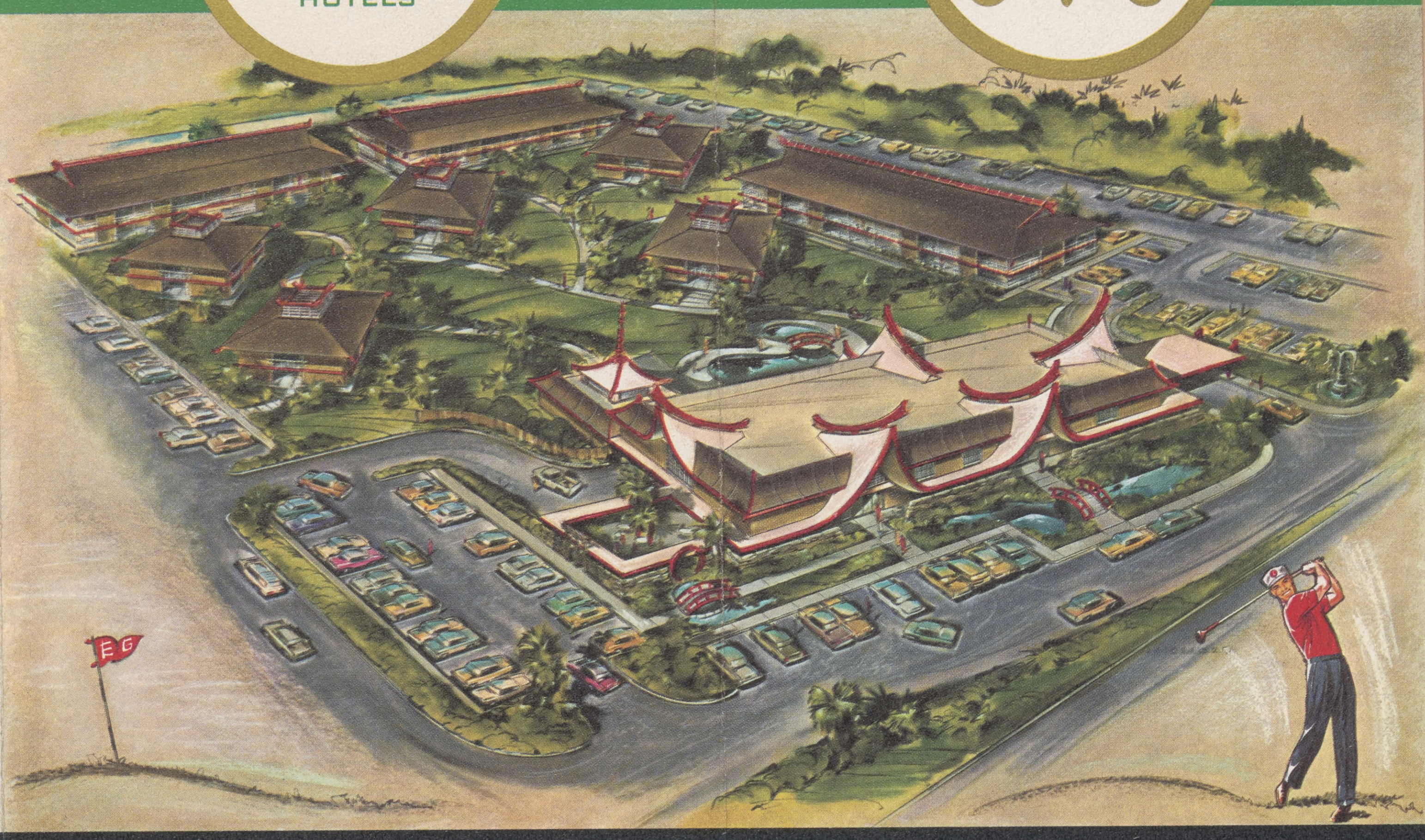

LOCATED IN THE HEART OF "THE GOLF CAPITAL OF THE WORLD"

Publinx Golfers Elect Officers

Thomas A. Condit of Burbank was elected president of So. Cal. Publinx Golf Assn. at a special meeting-tournament Wednesday at Brookside Park.

Other new officers include Ken Smith, vice president and tournament chairman; Frank Sarver, handicap chairman; Bill Hilleger, secretary; and J. C. Cunningham, treasurer.

DECEMBER - 1963

8 — Friday, December 6, 1963 *CROSSROADS
210 S. San Pedro Street Los Angeles, California

SPORTS

SCNGA Election for 1964 Looms; Make Suggestions to Members for Thought

It's getting right around that time of year when the usual SCNGA activities simmer down to a slow boil golfwise so let's switch reels for the nonce to things political . . .

Although nothing official has been announced as yet, the current SCNGA board's tenure in office is just about ready for the 18th hole which means thoughts will be turning toward the prospective candidates for the 1964 cabinet.

Under the leadership of Joe Kishi, the association has experienced a number of new and used innovations . . . and from the sound of things (no gripes), they apparently met with majority approval otherwise we'd have heard from the disgruntled by now.

The Gripes

The biggest "mon-ku-tares" usually point a guilty finger toward the SCNGA trea$ury and its outlays required to make good certain tournament prize lists.

Reevaluated under Kishi's regime, the SCNGA tournament schedule experienced a definite upswing . . . and likewise is reflected in the healthy status of the trea$ury.

The annual year-end report submitted by the treasurer, in this case Tosh Hayakawa for the past two years (or is it three?), has yet to be compiled but conversation with Tosh reveals the situation is well in hand. A complete official report will be forthcoming, of course.

Good Shape

What with the finances apparently in good order, this should satisfy the standards set by most of the SCNGA members when deciding on the success or failure of an administration.

Aside from the bread and butter aspect, it seems apparent that the Kishi cabinet (sounds like something out of Nippon) has produced a highly successful 12 months of operation.

Having evaluated the year of the Pasatiempo Farce, let's dig a little deeper and see if a seed of thought or two can be planted . . .

It is this corner's contention that a two-year tenure is an ideal term of office for any SCNGA president and cabinet.

In order to carryout a program of any ingenuity, an incoming president can't possibly be expected to introduce innovations or the like during a short 12 month period.

Two Terms

First of all the tournament sked is practically laid out for him and his tourney chairman by their predecessors. Anything "new" then becomes a shot in the dark and lives on its precarious one-time success or failure.

If a cabinet were assured of two terms, definite plans could then be introduced the initial year, presented to the membership via the club representatives, then launched the ensuing annum.

An example of success through continuity and continuous leadership is here for all to see in the form of John Taizo Saito, SCNGA's fine dependable handicap chairman.

If the association were to have taken Saito's threatened "retirement" seriously a few years back, you can imagine the helluva mess the handicap system would be in if an unfortunate "volunteer" who didn't care for the job or duties was tapped for the job.

But with the 400-strong association realizing and appreciating the time and effort Ty has put into his work, everyone benefits from his continuous labors.

So if you all will allow a bit of lobbying at this time, we feel Top Notch's Joe Kishi should be retained at least another year if not two.

Not too much about his work has been publicized in these columns during the year . . . not because he hasn't done anything but because he fails to see any benefit in personal publicity.

The office of secretary, held down by Eddie Nagao of Max Flite, in all honesty doesn't require too much work (especially if you can find someone else to do the work for you). Change-overs, if desired, in this office can or can't be made every year if a rotation of club representatives within the mechanics of the cabinet is desired.

Big Job

The treasurer's job, once everything is in order, is comparatively free of trials and tribulations. Brookside's Hayakawa has been railroaded into retaining this office twice in a row . . . first because he has done a good job and secondly, because it has always been felt that the treasurer should be located in Li'l Tokio, a central location for everyone.

This office, not too dissimilar from that of handicap chairman, could be retained by one person for any designated length of time . . . if he is willing and capable (and no one discovers any shorts along the way).

Which brings us up to the maligned tournament chairmanship.

In recent years it has been a split affair with co-chairmen inasmuch as most insiders realize the heavy work load required when the tournaments are in session.

Luis Aihara and Yas Tatsumi have done a fine job, as have most of their predecessors.

Unfair

But in all honesty, it is rather unfair to ask tourney chairmen to continue in this capacity for any great length of time. Two years is an ideal period wherein it will allow them to work hand-in-hand with the incumbent president.

The only point to consider, we humbly submit, when naming two tourney chairmen is their golf handicaps. Why?

Because if they end up in the same flights (as do Aihara and Tatsumi), this means the hustle and bustle injures their respective tournament play . . . because no one is available for the little details while both of playing.

If, for example, one was a championship flight competitor and the other an A, B or C flighter, it would mean one could be playing while the other is taking care of the numerous details and vice versa.

All of the above, we repeat, are merely mental notes of the writer being set down in black and white for Association members to mull over before the upcoming election of officers for 1964.

(Continued on Page 6)

---

the lead.

Leading the pack are "Pop" Karasawa, Fumio Kinoshita and Frank Sera with net 71s. Grouped in the 72 bracket are Frances Aoyama, Howie Uyehara, Ted Okuno and Dan Fujimoto. Doubling up in the 8th spot are Al Nakata and Byron Okinaka with 73s.

Far from out of it are Al Abe

SAITO
REALTY CO.
HOMES . . . INSURANCE
John Ty Saito & Associates
WEST: 2421 W. Jefferson RE 1-2121
One of the largest selections in L.A.

GOLFERS'S DREAM, A PRIVATE COURSE

Japan's wrestling idol Rikidozan has developed a keen interest in golf thus leading him to another venture, his own course

by George Yoshinaga

TOKYO— Most golfers are completely satisfied if they can turn their favorite course in par every now and again.

Others have more ambitious aims as far as their golf is concerned.

Like owning a country club, for example.

That's exactly what wrestling star and multi-millionaire businessman Rikidozan is planning to do with the construction of Lakeside Country Club which is being built on the edges of Lake Sagami.

Lake Sagami will leap into prominence during next year's Olympic Games as several water events will be held on its glassy surface.

Lakeside Country Club will be another addition to Rikidozan's growing empire but it will be his proudest venture because he has become addicted to the game itself and spends every moment he can spare away from business on the fairways.

This has helped him, in less than two years of participation, to drop his score near the "single handicap" level.

Lakeside, in addition to being the newest course in Japan, will be one of the most deluxe and will include a sports center which should become one of the most popular attractions in the Tokyo area.

Included will be boating facilities on the lake, bowling, ice skating and a modern motel as well as other amusement attractions.

Another of the unique features of Lakeside is that many foreign residents of Japan will be among the membership list.

A private club opened for members only, Lakeside invited foreign residents to buy memberships into the club.

One foreign resident, who looked at the membership as an investment, bought up 10 cards.

At ¥850,000 ($140) it's quite an investment. The investor was a Los Angeles Issei.

The opening membership subscription fee was ¥500,000 and the final drive is expected to be ¥1,200,000.

When the course opens in October of next year the price should double if past patterns are followed.

It will be the first course in Japan to feature golf carts.

The carts are to be imported from the United States.

To get the maximum amount of publicity for his openings, publicity-minded Rikidozan plans to have a celebrity tournament two weeks before the Olympic Games.

Over 150 celebrities from the United States, including the top names from the sports and entertainment world, have notified Lakeside that they will be on hand to participate.

They will also be the guests of Lakeside at the Olympic Games.

The course itself, planned by famed Japanese golf course architect Seiichi Inouye, will be an 18-hole, 6800-yard layout with numerous variations on a slightly up and down terrain.

Tons of dirt are being removed and pushed around by giant bulldozers 24-hours a day, seven days a week to meet the scheduled opening day.

Since the area is thick with picturesque pine trees, each fairway will present a breathtaking view with Lake Sagami curling around the entire course.

Lake Sagami, at the present time is about an hour and a half drive from downtown Tokyo.

However, with the completion of new roads for the Olympic events at the Lake, the time is expected to be cut to about one hour.

In 1965, when the Osaka-Tokyo freeway is completed it will be only a 35 minute drive to the Lake as the off ramp will be only half a mile from the entrance of Lakeside Country Club.

In the meanwhile, with his pressing schedule, Riki is toying with the idea of putting in a helicopter landing port at the clubhouse which will lift him from his penthouse in Akasaka and put him at his course in 10 minutes.

The club houses at most Japanese golf courses are really the marvelous things.

They have everything a deluxe club house in the States boasts, and more.

One of the most interesting features is the bathhouse.

These come complete with masseusses who can massage away the aches and pains which usually develop after a couple of rounds of play.

The cost of Lakeside Country Club is estimated to be about $4 million.

It is a one-man financed project with Riki putting up all the money for the course.

The land, though away from the really high priced section of Japan, still was the major expense.

Buying up the land involved relocating a number of farmers who had small pieces of acreage in the surrounding area.

Many of the farmers, who gave up their land, will be used on the course in such capacities as greens keeper and maintenance workers.

All that remains left now is for the first ball to be blasted off the first tee.

"Fore!"

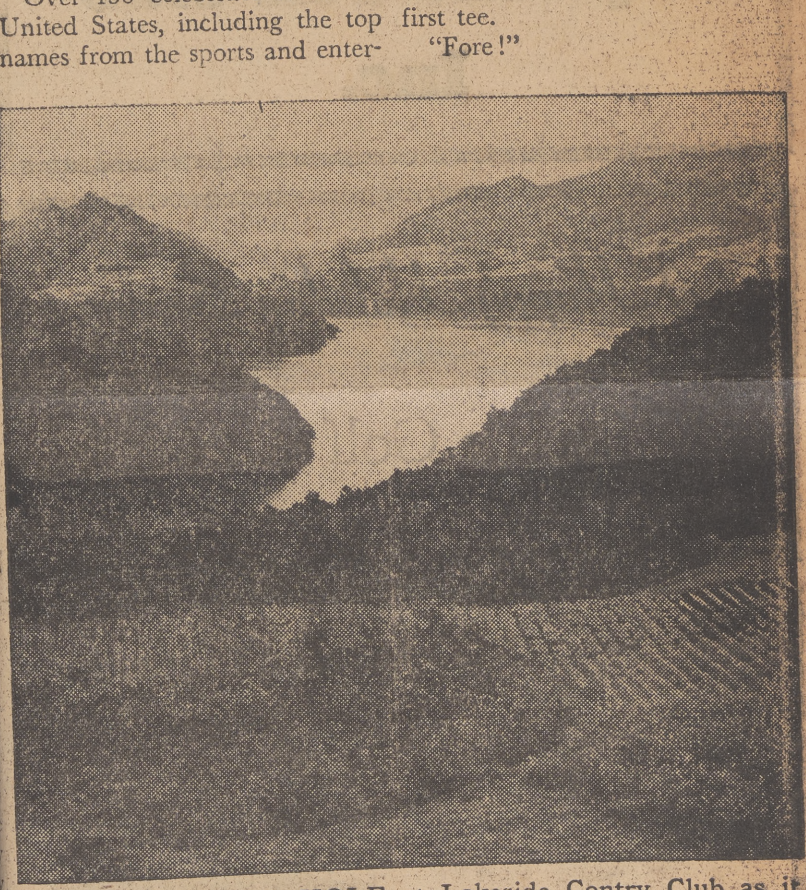

FUTURE SECOND HOLE at Lakeside Contry Club as it appeared before bulldozers cleared the land for a picture window fairway.

Greetings
George S. Ono
NEW YORK LIFE INS. CO.
4050 Buckingham Road, L.A. 8 AX 2-0701
Res. 2417 Moreno Dr., L.A. 39 NO 3-3510

OLE PRO, flanked by two visiting Toho Studio starlets, ko **Mizuno** (left) and **Yoko Tsukasa**, believes first in ng out the merits of well shaped woods in order to score The beauties were given personal instructions from e Koyama on how to hit the ball during the grand open- his pro shop.

—Toyo Miyatake Photo

UTLOOK

r banner year
r prexy Joe Kishi

a

npo trophy.
tio's Ed Fujimoto fired a
6 to edge out Frank Oni-
the low net trophy.
ner unknown golfer, Larry
ted a fine 76 to win the
go Nisei Invitational tour-
d July 28 at the picture-
rry Pines G.C.
Yoshizaki carded a 77-6-
in the low net honor. Jack
a of O.C. and Jack Izu
o won the Aye and B
espectively.
ny Endo of Western G.C.
in with a 75 to capture
honors in the SCNGA
d Ojai tourney held June
ng low net honors were
va also of the Western
who carded a 78-10-68.
amada of Par Flite won
Flight cup with a 84-

y Kim and Duke Ogata
ost club stole the show as
finished one-two in the
Top Flite Invitational
held May 26, at the Rio
G.C. After regulation
m and Ogata shot iden-
to force a play off.
winners in the popular
were: Al Tengan, aye

Flight; Chisato Kubo, Bee Flight; and F. Uyematsu, Cee flight.

In the Orange County tourney held April 28, at the Huntington Beach layout, Duke Ogata and Min Yoshizaki tied after regulation play with 74's, but Ogata emerged the victor after 20th hole. Other flight winners were: George Wada, 75-8-67 Championship; Lefty Uno, 77-11-66, Aye Flight; Kei Nakata, 79-13-66; Mas Narahara, 82-14-68.

George Ige and Fred Masaki fashioned out a round of net 61 to beat a huge field of 103 teams in the annual partners best ball tourney held March 31, at Fox Hills G.C. For their efforts they won a set of irons each.

Second place and two sets of woods were won by the pair of Max Flite sharpies, Yas Matsuda and Kats Nakamura who shot net 62.

Thru the courtesy of John Ty Saito who has compiled a complete scrap book of all SCNGA and non affliated golf activities this short resume of the years activities was made possible. Any one wishing to see the same should call Saito at RE 1-2121.

A Very Merry Christmas
RED FUNAKOSHI
RUTNER, JACKSON & GRAY, Inc.
Member of New York Stock Exchange
West Seventh Street Los Angeles 17
0-1080 Res. AN 1-4422

May Your Holidays Be Merry
OY'S SWIM SCHOOL
4501 Exposition Blvd., Los Angeles

NISEI PIONEERS - BERMUDA DUNES
1963

美しい環境に住む者は、平和と幸福に恵まれる

BEAUTIFUL SURROUNDINGS MAKE LEISURE A HAPPY PLEASURE FOR HONORED GUESTS

ERAWAN GARDEN HOTEL
OPEN YEAR 'ROUND ● EUROPEAN PLAN

FOR INFORMATION ON RATES AND RESERVATIONS SEE YOUR TRAVEL AGENT
or write
JOHN D. GARVIN, Vice President and General Manager
ERAWAN GARDEN HOTEL, Box 277, Palm Desert, California
Telephone: FIreside 6-8021

Modern Luxury in an Oriental Setting

The Erawan's superb Far East architecture, picturesque gardens, luxurious appointments and friendly atmosphere are designed to please the most discriminating guest. Every possible accommodation is available, from guest rooms with twin beds to deluxe suites and bungalows with Maharajah-sized beds. Rooms are equipped with both radio and television and have refrigerated air-conditioning with individually controlled thermostats in every room. Our staff, trained in the classic tradition of service and courtesy, will provide a myriad of personal services to make your visit an unforgettable experience. Private banquet rooms, accommodating up to 250, are available for business meetings, conventions and social functions.

美

IDEALLY LOCATED . . in Palm Desert . . between Indian Wells and Eldorado Country Clubs, the Erawan Garden Hotel is approximately 12 miles southeast of Palm Springs and is easily accessible by air, train or auto. Described as a "golfer's paradise," Palm Desert has 13 golf courses within a radius of 11 miles.

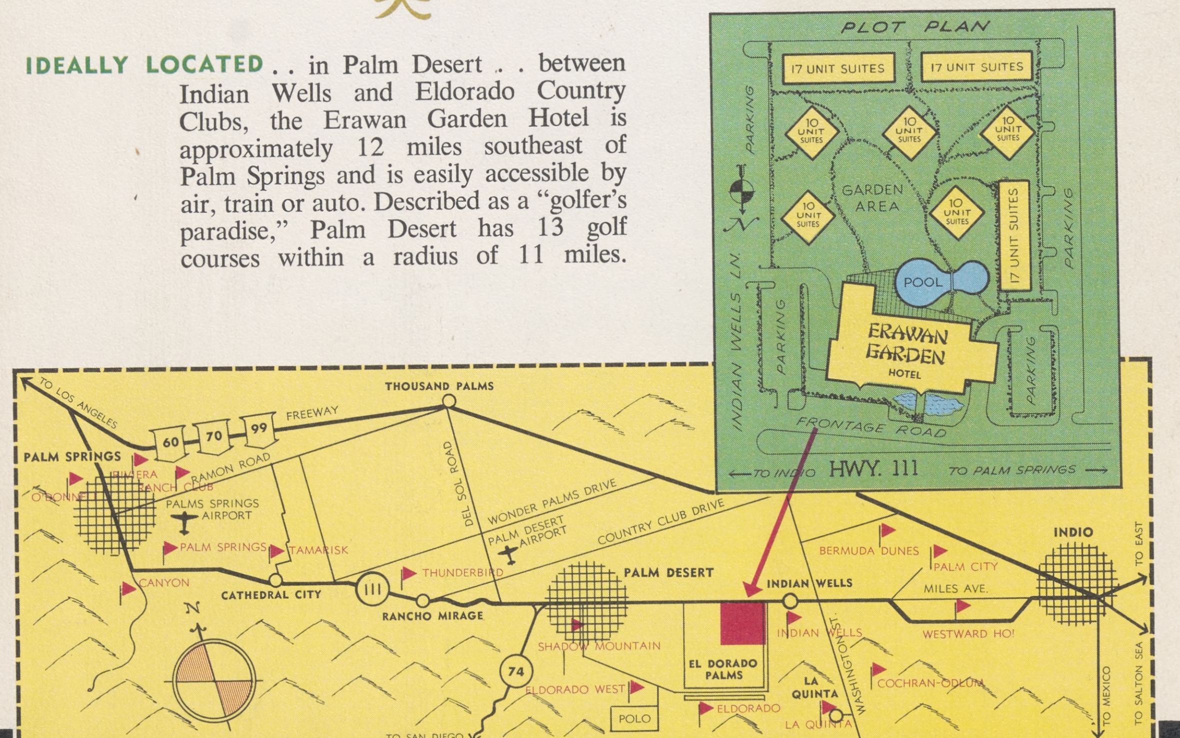
PLOT PLAN
17 UNIT SUITES
17 UNIT SUITES
10 UNIT SUITES
GARDEN AREA
POOL
ERAWAN GARDEN HOTEL
PARKING
INDIAN WELLS LN.
FRONTAGE ROAD
TO INDIO
HWY. 111
TO PALM SPRINGS
TO LOS ANGELES
THOUSAND PALMS
FREEWAY
60
70
99
PALM SPRINGS
RIVIERA RANCH CLUB
RAMON ROAD
O'DONNELL
PALMS SPRINGS AIRPORT
DEL SOL ROAD
WONDER PALMS DRIVE
PALM DESERT AIRPORT
COUNTRY CLUB DRIVE
PALM SPRINGS
TAMARISK
CANYON
CATHEDRAL CITY
111
THUNDERBIRD
RANCHO MIRAGE
PALM DESERT
INDIAN WELLS
BERMUDA DUNES
PALM CITY
MILES AVE.
INDIO
TO EAST
SHADOW MOUNTAIN
INDIAN WELLS
WESTWARD HO!
74
EL DORADO PALMS
WASHINGTON ST.
COCHRAN-ODLUM
ELDORADO WEST
LA QUINTA
ELDORADO
POLO
LA QUINTA
TO SAN DIEGO
TO MEXICO
TO SALTON SEA
N

DESIGN : MONTY ORR / PRINTED IN U.S.A. / DESERT PRINTERS / PALM DESERT, CALIF.

The Legend of ERAWAN

A rich fund of folk tales and legends abound in Thailand. One such legend concerns Erawan, a magical, many-headed golden elephant who served as a "magic carpet" for the God Phra Indra. Together they traveled to all the famous landmarks of the world.

Had the Erawan Garden Hotel existed in their day, it would undoubtedly have been a destination for Phra Indra and Erawan . . . for it is said that they loved beauty and elegance above all else.

ONE OF THE WORLD'S OUTSTANDING HOTELS

PALM DESERT, CALIFORNIA

ERAWAN GARDEN
HOTEL

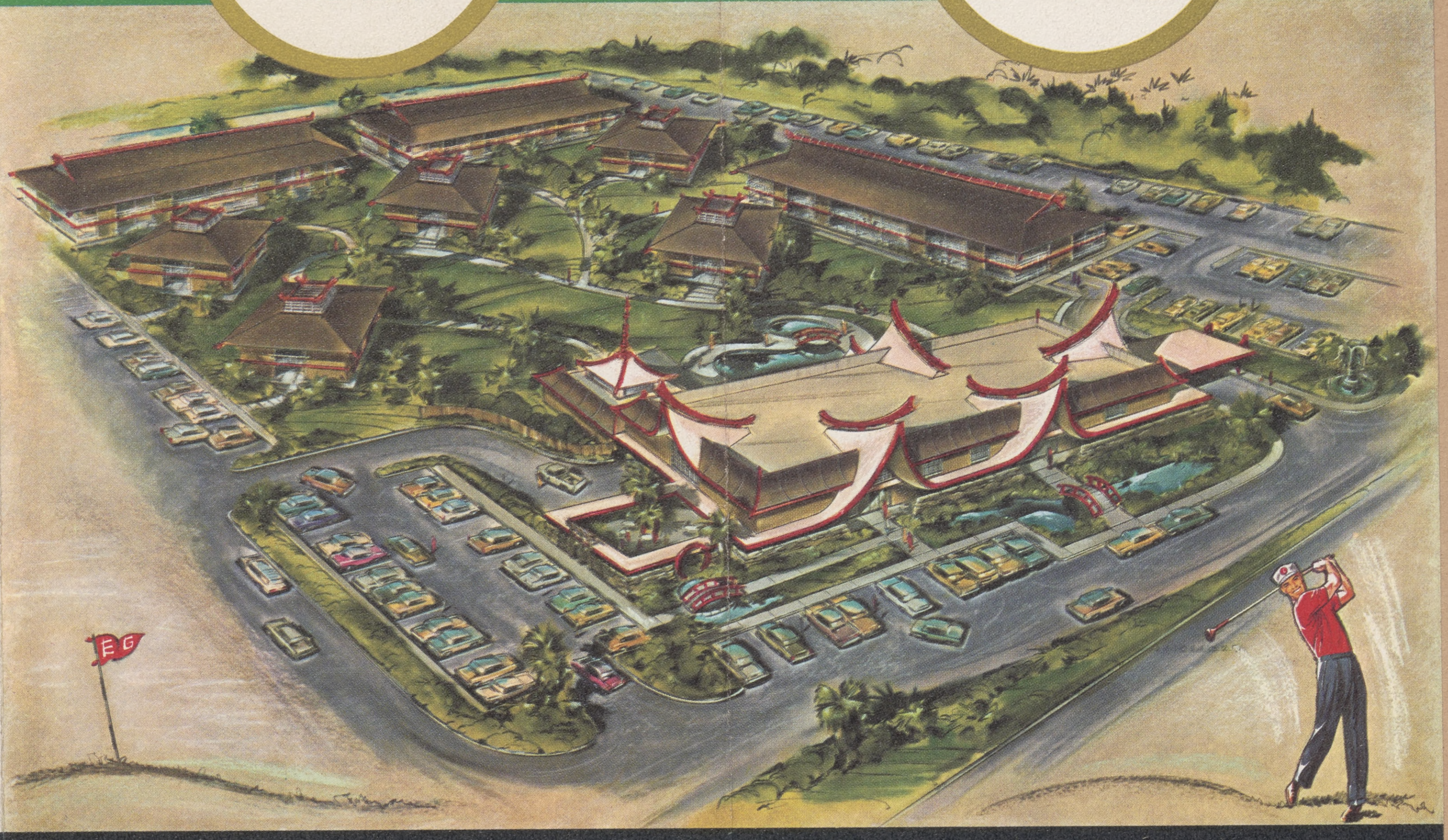

LOCATED IN THE HEART OF "THE GOLF CAPITAL OF THE WORLD"

Publinx Golfers Elect Officers

Thomas A. Condit of Burbank was elected president of So. Cal. Publinx Golf Assn. at a special meeting-tournament Wednesday at Brookside Park.

Other new officers include Ken Smith, vice president and tournament chairman; Frank Sarver, handicap chairman; Bill Hilleger, secretary; and J. C. Cunningham, treasurer.

DECEMBER - 1963

Subscribe to Crossroads

Enclosed please find four dollars ($4.00) for one year's subscription to CROSSROADS, the Los Angeles Nisei Weekly, 210 South San Pedro Street, Los Angeles 12, California.

( ) New ( ) Renewal

NAME ....

ADDRESS ....

CITY .... ZONE ....

Please make checks or money orders payable to CROSSROADS

EMPIRE PRINTING CO.
114 Weller St. MAdison 8-7060

TOYO PRINTING CO.
LETTERPRESS - OFFSET - LINOTYPING
309 S. San Pedro St. MAdison 6-8153

FUKUI MORTUARY
"Since 1918"
707 Turner St. Los Angeles 12, California MA 6-5824

Shimatsu-Ogata-Kubota Mortuary
(Formerly Mission Nisei Mortuary)
911 Venice Blvd. Los Angeles 15 Richmond 9-1449

REAL ESTATE
Call 426-2375

GOLFERS'S DREAM, A PRIVATE COURSE

Japan's wrestling idol Rikidozan has developed a keen interest in golf thus leading him to another venture, his own course

by George Yoshinaga

TOKYO— Most golfers are completely satisfied if they can turn their favorite course in par every now and again.

Others have more ambitious aims as far as their golf is concerned.

Like owning a country club, for example.

That's exactly what wrestling star and multi-millionaire businessman Rikidozan is planning to do with the construction of Lakeside Country Club which is being built on the edges of Lake Sagami.

Lake Sagami will leap into prominence during next year's Olympic Games as several water events will be held on its glassy surface.

Lakeside Country Club will be another addition to Rikidozan's growing empire but it will be his proudest venture because he has become addicted to the game itself and spends every moment he can spare away from business on the fairways.

This has helped him, in less than two years of participation, to drop his score near the "single handicap" level.

Lakeside, in addition to being the newest course in Japan, will be one of the most deluxe and will include a sports center which should become one of the most popular attractions in the Tokyo area.

Included will be boating facilities on the lake, bowling, ice skating and a modern motel as well as other amusement attractions.

Another of the unique features of Lakeside is that many foreign residents of Japan will be among the membership list.

A private club opened for members only, Lakeside invited foreign residents to buy memberships into the club.

One foreign resident, who looked at the membership as an investment, bought up 10 cards.

At ¥850,000 ($140) it's quite an investment. The investor was a Los Angeles Issei.

The opening membership subscription fee was ¥500,000 and the final drive is expected to be ¥1,200,000.

When the course opens in October of next year the price should double if past patterns are followed.

It will be the first course in Japan to feature golf carts.

The carts are to be imported from the United States.

To get the maximum amount of publicity for his openings, publicity-minded Rikidozan plans to have a celebrity tournament two weeks before the Olympic Games.

Over 150 celebrities from the United States, including the top names from the sports and entertainment world, have notified Lakeside that they will be on hand to participate.

They will also be the guests of Lakeside at the Olympic Games.

The course itself, planned by famed Japanese golf course architect Seiichi Inouye, will be an 18-hole, 6800-yard layout with numerous variations on a slightly up and down terrain.

Tons of dirt are being removed and pushed around by giant bulldozers 24-hours a day, seven days a week to meet the scheduled opening day.

Since the area is thick with picturesque pine trees, each fairway will present a breathtaking view with Lake Sagami curling around the entire course.

Lake Sagami, at the present time is about an hour and a half drive from downtown Tokyo.

However, with the completion of new roads for the Olympic events at the Lake, the time is expected to be cut to about one hour.

In 1965, when the Osaka-Tokyo freeway is completed it will be only a 35 minute drive to the Lake as the off ramp will be only half a mile from the entrance of Lakeside Country Club.

In the meanwhile, with his pressing schedule, Riki is toying with the idea of putting in a helicopter landing port at the clubhouse which will lift him from his penthouse in Akasaka and put him at his course in 10 minutes.

The club houses at most Japanese golf courses are really the marvelous things.

They have everything a deluxe club house in the States boasts, and more.

One of the most interesting features is the bathhouse.

These come complete with masseusses who can massage away the aches and pains which usually develop after a couple of rounds of play.

The cost of Lakeside Country Club is estimated to be about $4 million.

It is a one-man financed project with Riki putting up all the money for the course.

The land, though away from the really high priced section of Japan, still was the major expense.

Buying up the land involved relocating a number of farmers who had small pieces of acreage in the surrounding area.

Many of the farmers, who gave up their land, will be used on the course in such capacities as greens keeper and maintenance workers.

All that remains left now is for the first ball to be blasted off the first tee.

"Fore!"

FUTURE SECOND HOLE at Lakeside Contry Club as it appeared before bulldozers cleared the land for a picture window fairway.

Greetings
George S. Ono
NEW YORK LIFE INS. CO.
4050 Buckingham Road, L.A. 8 AX 2-0701
Res. 2417 Moreno Dr., L.A. 39 NO 3-3510

E OLE PRO, flanked by two visiting Toho Studio starlets, niko Mizuno (left) and Yoko Tsukasa, believes first in ting out the merits of well shaped woods in order to score . The beauties were given personal instructions from rge Koyama on how to hit the ball during the grand open- of his pro shop.

—Toyo Miyatake Photo

UTLOOK

er banner year

er prexy Joe Kishi

da

mpo trophy.

Patio's Ed Fujimoto fired a 66 to edge out Frank Oni- the low net trophy.

other unknown golfer, Larry osted a fine 76 to win the iego Nisei Invitational tour- eld July 28 at the picture- Torry Pines G.C.

Yoshizaki carded a 77-6- win the low net honor. Jack da of O.C. and Jack Izu dio won the Aye and B respectively.

nny Endo of Western G.C. d in with a 75 to capture p honors in the SCNGA red Ojai tourney held June ring low net honors were iwa also of the Western who carded a 78-10-68. Yamada of Par Flite won e Flight cup with a 84-

ey Kim and Duke Ogata host club stole the show as r finished one-two in the Top Flite Invitational held May 26, at the Rio G.C. After regulation Kim and Ogata shot iden- 's to force a play off. r winners in the popular were: Al Tengan, aye Flight; Chisato Kubo, Bee Flight; and F. Uyematsu, Cee flight.

In the Orange County tourney held April 28, at the Huntington Beach layout, Duke Ogata and Min Yoshizaki tied after regulation play with 74's, but Ogata emerged the victor after 20th hole. Other flight winners were: George Wada, 75-8-67 Championship; Lefty Uno, 77-11-66, Aye Flight; Kei Nakata, 79-13-66; Mas Narahara, 82-14-68.

George Ige and Fred Masaki fashioned out a round of net 61 to beat a huge field of 103 teams in the annual partners best ball tourney held March 31, at Fox Hills G.C. For their efforts they won a set of irons each.

Second place and two sets of woods were won by the pair of Max Flite sharpies, Yas Matsuda and Kats Nakamura who shot net 62.

Thru the courtesy of John Ty Saito who has compiled a complete scrap book of all SCNGA and non affliated golf activities this short resume of the years activities was made possible. Any one wishing to see the same should call Saito at RE 1-2121.

A Very Merry Christmas
RED FUNAKOSHI
RUTNER, JACKSON & GRAY, Inc.
Member of New York Stock Exchange
1 West Seventh Street Los Angeles 17
0-1080 Res. AN 1-4422

May Your Holidays Be Merry
OY'S SWIM SCHOOL
4501 Exposition Blvd., Los Angeles

News on the SCNGA Golfing Front . . .

(Continued from page 8)

John Ty Saito reminds that the December Handicap Board meeting will be held Tuesday, Dec. 10, 6:30 p.m., at Rudi's on Crenshaw. Reps from Orange County, El Patio, Thunderbird, Max Flite and Western are asked to be present.

★

Max Flite

Via the "denwa," we've been informed by Kow Maruki that the MF boys request retraction of an erroneous report in last week's column.

We belittled the Montebello Marauders for being so chintzy in passing out but eight birds during their turkey shoot. We inadvertently forgot the "shoot" was a partner deal . . . meaning **sixteen** turkeys were distributed! (Can't even josh and chaff these days without coming up short, damnitall!)

Max Flite launches a 36-holer from the 15th . . .

★

El Patio

El Patio launched another 36-hole tournament Sunday with the wrapup slated for this week with nine players within two shots of the lead.

Leading the pack are "Pop" Karasawa, Fumio Kinoshita and Frank Sera with net 71s. Grouped in the 72 bracket are Frances Aoyama, Howie Uyehara, Ted Okuno and Dan Fujimoto. Doubling up in the 8th spot are Al Nakata and Byron Okinaka with 73s.

Far from out of it are Al Abe and Joji Shimabukuro (75) with Henry Kushida net at 76. Defending Champion Dave Arakaki could only come up for air at 77 and appears out of it. Kats Yoshioka, Ed Fujimoto and Al Keimi are in at 79 with "Nip" Fujimoto bringing up the read with an 83 (100 net!).

Two of the frontrunners, Kinoshita and Okuno, haven't played more than a couple of rounds in the past two months prompting one wag to question the veracity of the belief that practice makes perfect. As "Nip" says "I'd rather be lucky than good." (And as long as she shoots 100, amen).

★

Top Notch

If there's one thing I dislike, it's so-called "inside" jokes . . . but just this once, perdoneme, while a personal message is shipped to Top Notcher Beach Morita via this column . . . (and may Joe Ito) . . .

We're doing our best, Beach, but a helluva lot of good we can do if nothing comes through hyar.

Oh well, our pet hamster died recently anyway . . .

SAITO REALTY CO.
HOMES INSURANCE
John Ty Saito & Associates
WEST: 2421 W. Jefferson RE 1-2121
One of the largest selections in L.A.

NISEI PIONEERS - BERMUDA DUNES

1963

美しい環境に住む者は、平和と幸福に恵まれる

BEAUTIFUL SURROUNDINGS MAKE LEISURE A HAPPY PLEASURE FOR HONORED GUESTS

ERAWAN GARDEN HOTEL

OPEN YEAR 'ROUND ● EUROPEAN PLAN

FOR INFORMATION ON RATES AND RESERVATIONS SEE YOUR TRAVEL AGENT
or write
JOHN D. GARVIN, Vice President and General Manager
ERAWAN GARDEN HOTEL, Box 277, Palm Desert, California
Telephone: FIreside 6-8021

Modern Luxury in an Oriental Setting

The Erawan's superb Far East architecture, picturesque gardens, luxurious appointments and friendly atmosphere are designed to please the most discriminating guest. Every possible accommodation is available, from guest rooms with twin beds to deluxe suites and bungalows with Maharajah-sized beds. Rooms are equipped with both radio and television and have refrigerated air-conditioning with individually controlled thermostats in every room. Our staff, trained in the classic tradition of service and courtesy, will provide a myriad of personal services to make your visit an unforgettable experience. Private banquet rooms, accommodating up to 250, are available for business meetings, conventions and social functions.

美

IDEALLY LOCATED . . in Palm Desert . . . between Indian Wells and Eldorado Country Clubs, the Erawan Garden Hotel is approximately 12 miles southeast of Palm Springs and is easily accessible by air, train or auto. Described as a "golfer's paradise," Palm Desert has 13 golf courses within a radius of 11 miles.

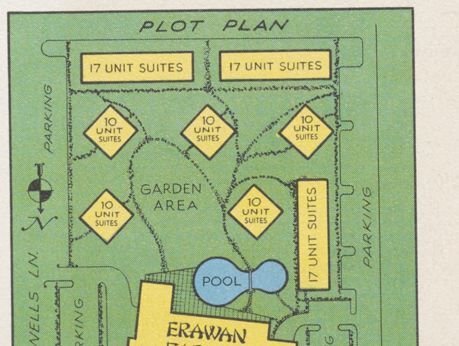
PLOT PLAN
17 UNIT SUITES
17 UNIT SUITES
10 UNIT SUITES
10 UNIT SUITES
10 UNIT SUITES
10 UNIT SUITES
10 UNIT SUITES
17 UNIT SUITES
GARDEN AREA
POOL
ERAWAN GARDEN HOTEL
PARKING
PARKING
PARKING
PARKING
INDIAN WELLS LN.
FRONTAGE ROAD
TO INDIO
HWY. 111
TO PALM SPRINGS
N

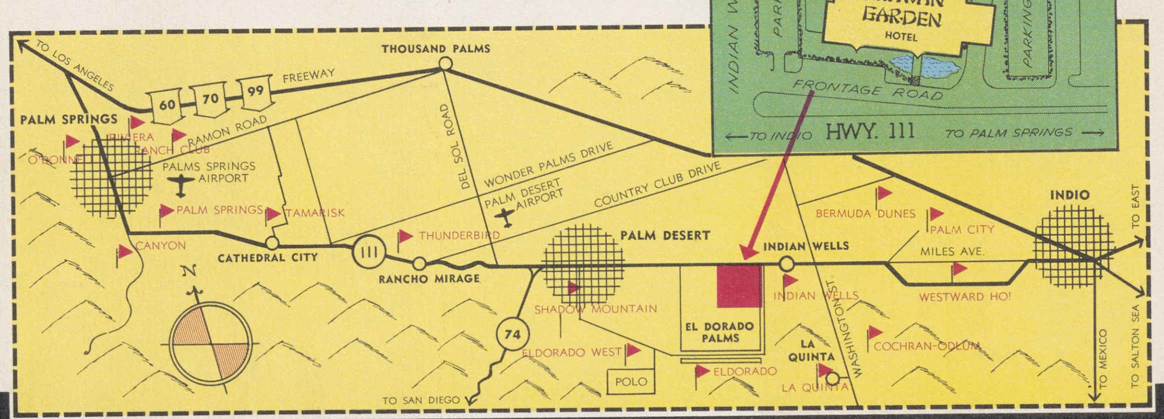
TO LOS ANGELES
THOUSAND PALMS
FREEWAY
60
70
99
PALM SPRINGS
RIVIERA RANCH CLUB
RAMON ROAD
O'DONNELL
PALMS SPRINGS AIRPORT
PALM SPRINGS
TAMARISK
DEL SOL ROAD
WONDER PALMS DRIVE
PALM DESERT AIRPORT
COUNTRY CLUB DRIVE
THUNDERBIRD
CANYON
CATHEDRAL CITY
111
RANCHO MIRAGE
PALM DESERT
INDIAN WELLS
BERMUDA DUNES
PALM CITY
MILES AVE.
INDIO
TO EAST
WESTWARD HO!
INDIAN WELLS
SHADOW MOUNTAIN
EL DORADO PALMS
WASHINGTON ST.
LA QUINTA
COCHRAN-ODLUM
74
ELDORADO WEST
POLO
ELDORADO
LA QUINTA
TO SAN DIEGO
TO MEXICO
TO SALTON SEA
N

DESIGN : MONTY ORR / PRINTED IN U.S.A. / DESERT PRINTERS / PALM DESERT, CALIF.

The Legend of ERAWAN

A rich fund of folk tales and legends abound in Thailand. One such legend concerns Erawan, a magical, many-headed golden elephant who served as a "magic carpet" for the God Phra Indra. Together they traveled to all the famous landmarks of the world.

Had the Erawan Garden Hotel existed in their day, it would undoubtedly have been a destination for Phra Indra and Erawan . . . for it is said that they loved beauty and elegance above all else.

ONE OF
THE WORLD'S
OUTSTANDING
HOTELS

PALM DESERT, CALIFORNIA

ERAWAN GARDEN
HOTEL

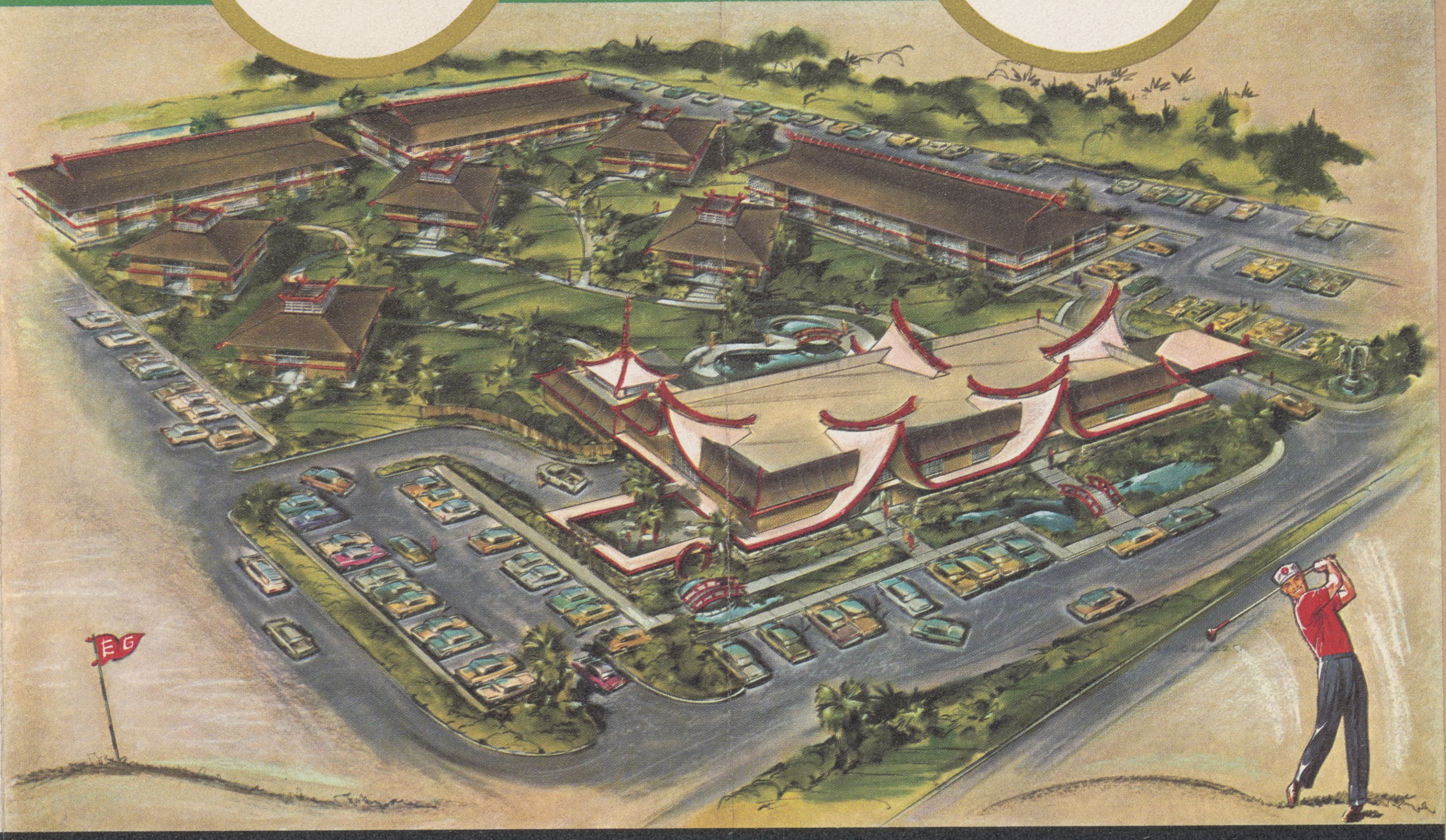

LOCATED IN THE HEART OF "THE GOLF CAPITAL OF THE WORLD"

Publinx Golfers Elect Officers

Thomas A. Condit of Burbank was elected president of So. Cal. Publinx Golf Assn. at a special meeting-tournament Wednesday at Brookside Park.

Other new officers include Ken Smith, vice president and tournament chairman; Frank Sarver, handicap chairman; Bill Hilleger, secretary; and J. C. Cunningham, treasurer.

DECEMBER - 1963

GEORGE KOYAMA

. . .the Southland's lone Nisei pro gave up a successful commercial advertising agency in Chicago to concentrate on golf as his means of support

by Jerry Akahoshi

The name George Koyama is familiar to all Nisei golf addicts, and also to a good many who don't take up the sport.

For one thing, he's the lone Nisei pro in Southern California and for that matter, probably the only one on the mainland United States.

Then too, he is operator of the Greenwood Golf Center at 1120 W. Washington Blvd. in Montebello, which is jointly owned by himself, Yoneo Narumi and George Narumi.

But all has not been peaches and cream as far as his golf game is concerned. He confided to the writer that he once shot an eye-lifting 103!

Of course he was only ten at the time and it was his first time out on a big course.

By the time he was fifteen, he played to a 2-handicap, and had to go eighteen holes as a scratch player before he was eligible to vote.

George was born and raised in Long Beach of parents who didn't take up the game.

His dad had a grocery store that was unlike any other grocery store, in that it happened to be situated in an area where a lot of golf pros happened to reside.

It was from the likes of pros Heine Mauer, Charles Goward, Larry Gleason, Dick Lanier and Dell Jeffers, that George became exposed to the game that has stuck with him ever since.

In his younger days, he played at the Recreation Park course in Long Beach.

He is an alumnus of L.B. Poly, L.B. City College and the Otis Art Academy.

His love for golf has paid off in chips, for he is a person who is doing exactly what he wants to do.

Since taking over the Greenwood Golf Center, he's been putting in 12 to 13 hours daily, seven days a week, but anyone can see that he loves every minute of it.

The fact of the matter is that he gave up a successful commercial advertising agency in Chicago to pursue his current occupation as a golf pro.

Among his accounts when he was in the advertising business were such big outfits as Zenith, Motorola, General Electric, Mitchell Air Conditioners, Bauer & Black and Helen Curtis.

But sell his agency, he did, and came to California shortly thereafter.

While in Chicago, he was instrumental in organizing the Chicago District Nisei Golf Association, composed of some 11 clubs. He also served a term as prexy of the organization.

While in the commercial advertising business there, he also designed proclubs for the Burke Golf Company.

Currently, he is affiliated with the MacGregor Company, and is a member of its advisory staff.

Prior to joining the MacGregor staff this year, he was with the Golf Craft Company for 3 years.

He returned to the Southland from Chicago in 1957, and worked out of the Gardena Golf Rancho.

He married the former Helen Yamagata while serving in the Armed Forces during World War II, and has a daughter, Carol, 16.

At 44, he appears to be in the prime of his life, and gives one the feeling that if he could live his life all over again, he'd do exactly the same thing.

Currently, the MacGregor Company is working on getting the PGA to accept George as its first Nisei member.

Though he is eligible to play in pro tourneys, he confines this activity to local tournaments such as the Gardena Valley Open, and the Montebello teefest. And, the only reason he plays in these tournaments is that they give him a chance to talk golf with fellow pros, some of whom he never sees otherwise.

The rest of the time, he devotes to giving instructions to beginners and regular golf enthusiasts.

Though he is the only Nisei, locally, that makes a living as a pro, he sees no reason why others cannot make it. That is, talentwise.

However he does concede that time and money does make it impossible for some to develop their game.

As he puts it, it takes only 15 seconds to stroke a ball, and if one were to hit 60 balls, all he would have of actual practice time is 90 seconds.

To get that 90 seconds of practice time, one usually puts in at least an hour. And there's not too many people who can afford to put all that time in the game.

But George is convinced that golf is the one game where a little man is not handicapped.

Along this line, he is enthusiastic about getting Sansei kids to take lessons on a group basis.

He is almost positive that within a few years, some outstanding golfers can be developed through such a program.

His all time bests are a 63 over the Gog Hill course in Chicago, and a 64 at Western here in the Southland.

And you know, maybe he's right?

THE OLE PRO, flanked by two visiting Toho Studio starlets, **Kumiko Mizuno** (left) and **Yoko Tsukasa**, believes first in pointing out the merits of well shaped woods in order to score well. The beauties were given personal instructions from George Koyama on how to hit the ball during the grand opening of his pro shop.

—Toyo Miyatake Photo

HAPPY HOLIDAY
SOUTHERN CALIFORNIA NISEI GOLF ASS'N
MEMBER CLUBS
AIRFLITE
BROOKSIDE
EL PATIO
KYODO
LONG BEACH
MAX FLITE
ORANGE CO.
PAR FLITE
SAN DIEGO
THUNDERBIRD
TOP FLITE
TOP NOTCH
W.L.A.
WESTERN

SCNGA OUTLOOK

. . .curtain drops on another banner year for Nisei golf enthusiasts under prexy Joe Kishi

by Fred Harada

to introduce innovations of the like during a short 12 month period.

Two Terms

First of all the tournament sked is practically laid out for him and his tourney chairman by their predecessors. Anything "new" then becomes a shot in the dark and lives on its precarious one-time success or failure.

If a cabinet were assured of two terms, definite plans could then be introduced the initial year, presented to the membership via the club representatives, then launched the ensuing annum.

An example of success through continuity and continuous leadership is here for all to see in the form of John Taizo Saito, SCNGA's fine dependable handicap chairman.

If the association were to have taken Saito's threatened "retirement" seriously a few years back, you can imagine the helluva mess

low them to work hand-in-hand with the incumbent president.

The only point to consider, we humbly submit, when naming two tourney chairmen is their golf handicaps. Why?

Because if they end up in the same flights (as do Aihara and Tatsumi), this means the hustle and bustle injures their respective tournament play . . . because no one is available for the little details while both of playing.

If, for example, one was a championship flight competitor and the other an A, B or C flighter, it would mean one could be playing while the other is taking care of the numerous details and vice versa.

All of the above, we repeat, are merely mental notes of the writer being set down in black and white for Association members to mull over before the upcoming election of officers for 1964.

(Continued on Page 6)

the lead.

Leading the pack are "Pop" Karasawa, Fumio Kinoshita and Frank Sera with net 71s. Grouped in the 72 bracket are Frances Aoyama, Howie Uyehara, Ted Okuno and Dan Fujimoto. Doubling up in the 8th spot are Al Nakata and Byron Okinaka with 73s.

Far from out of it are Al Abe

REALTY CO.
HOMES INSURANCE
John Ty Saito & Associates
WEST: 2421 W. Jefferson RE 1-2121
One of the largest selections in L.A.

NISEI PIONEERS - BERMUDA DUNES

1963

Publinx Golfers Elect Officers

Thomas A. Condit of Burbank was elected president of So. Cal. Publinx Golf Assn. at a special meeting-tournament Wednesday at Brookside Park.

Other new officers include Ken Smith, vice president and tournament chairman; Frank Sarver, handicap chairman; Bill Hilleger, secretary; and J. C. Cunningham, treasurer.

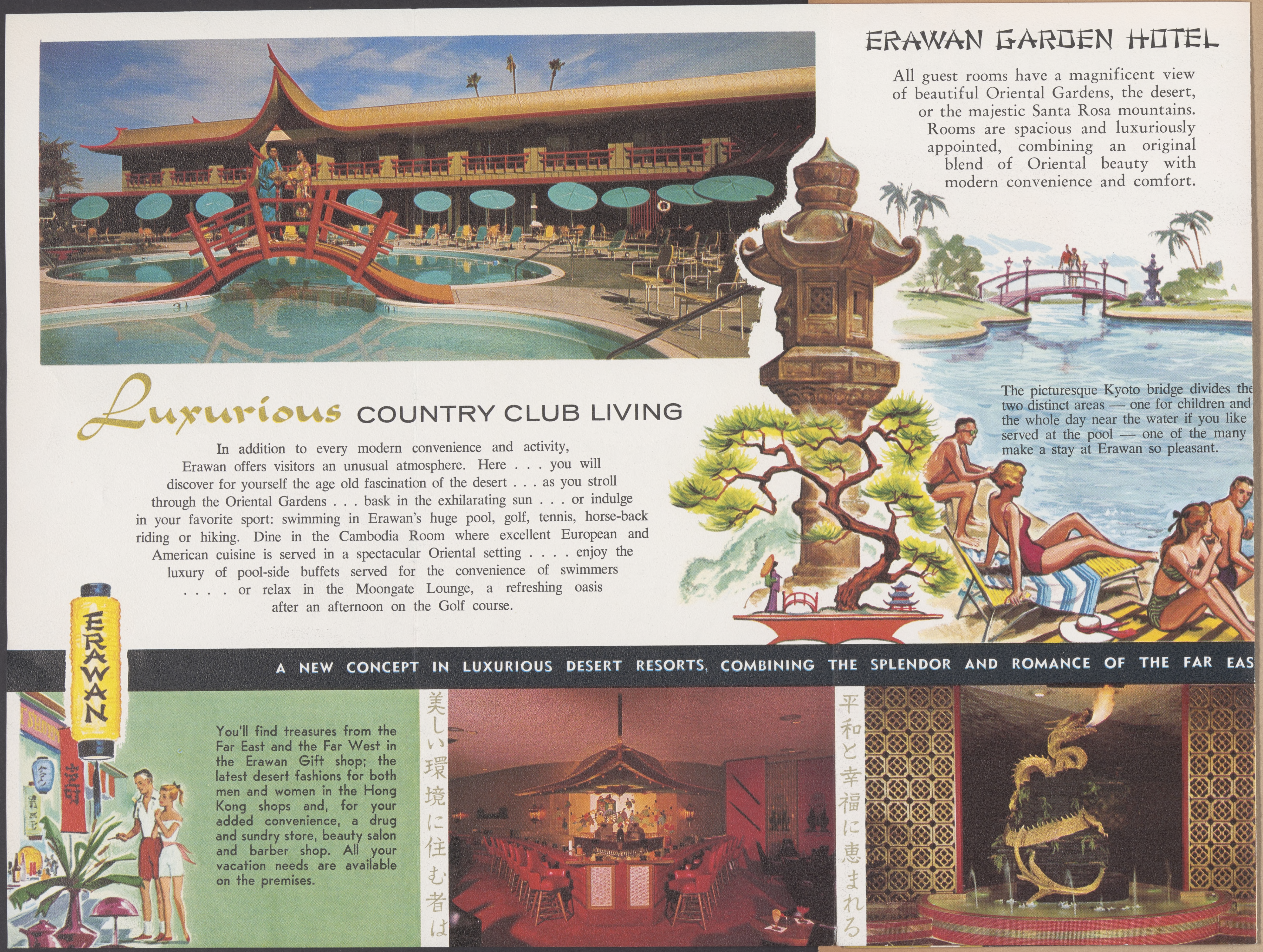

ERAWAN GARDEN HOTEL

All guest rooms have a magnificent view of beautiful Oriental Gardens, the desert, or the majestic Santa Rosa mountains. Rooms are spacious and luxuriously appointed, combining an original blend of Oriental beauty with modern convenience and comfort.

The picturesque Kyoto bridge divides the two distinct areas — one for children and the whole day near the water if you like served at the pool — one of the many make a stay at Erawan so pleasant.

Luxurious COUNTRY CLUB LIVING

In addition to every modern convenience and activity, Erawan offers visitors an unusual atmosphere. Here . . . you will discover for yourself the age old fascination of the desert . . . as you stroll through the Oriental Gardens . . . bask in the exhilarating sun . . . or indulge in your favorite sport: swimming in Erawan's huge pool, golf, tennis, horse-back riding or hiking. Dine in the Cambodia Room where excellent European and American cuisine is served in a spectacular Oriental setting . . . . enjoy the luxury of pool-side buffets served for the convenience of swimmers . . . . or relax in the Moongate Lounge, a refreshing oasis after an afternoon on the Golf course.

A NEW CONCEPT IN LUXURIOUS DESERT RESORTS, COMBINING THE SPLENDOR AND ROMANCE OF THE FAR EAS

You'll find treasures from the Far East and the Far West in the Erawan Gift shop; the latest desert fashions for both men and women in the Hong Kong shops and, for your added convenience, a drug and sundry store, beauty salon and barber shop. All your vacation needs are available on the premises.

美しい環境に住む者は

平和と幸福に恵まれる